WEATHER
MONROE AND VICINITY — Showers today caused by hurricane Carla. High today in the 80's High Saturday, 91; low, 74.

Monroe Morning World

INDEX

Classified	9C-1-8D	Radio, TV	4B
Editorial	2B	Society	1-10C
Church	8C	Theatres	7C
Financial	4B	Sports	1-6B
Book Page	3B	Garden	9C

5 Sections - - - 44 Pages

WITHOUT FREEDOM OF THE PRESS THERE IS NO DEMOCRACY

VOL 32—NO. 328 FULL AP, UPI, AP WIREPHOTO MONROE, LOUISIANA, SUNDAY, SEPTEMBER 10, 1961 TELEPHONE FA 2-5161—3-0501 TEN CENTS

Over 200,000 In Louisiana, Texas Coast Areas Flee On-Racing Carla

Cars Of Texans Clog Highways In Mass Exodus

PORT ARTHUR, Tex. (AP) — All roads and highways leading north were jammed by automobiles bumper-to-bumper late Saturday as most of this area's 135,000 residents fled approaching Hurricane Carla.

An official of the President's Office of Emergency Planning termed the exodus from this highly industrialized coastal area the largest planned mass evacuation ever staged in the nation.

The mayors of Port Arthur and six smaller satellite cities along the northeast Texas coast issued an appeal to all residents to move northward to higher ground after the U.S. Weather Bureau predicted that 10 to 15 foot tidal waves would flood much of the area and make it extremely dangerous to remain.

SET UP CENTERS

Evacuees were urged to take enough food with them to last for the duration of the storm. The campus of Lamar Tech College and 65 public and parochial schools at Beaumont in the northern part of the county were designated as refugee centers but civil defense officials warned that the Red Cross would not be able to feed all of the evacuees.

Thousands of cots were being set up in the Beaumont schools in preparation for those fleeing the Port Arthur area.

In urging residents to evacuate the low-lying southern half of Jefferson County, civil defense officials promised adequate police forces remaining to protect homes from looting.

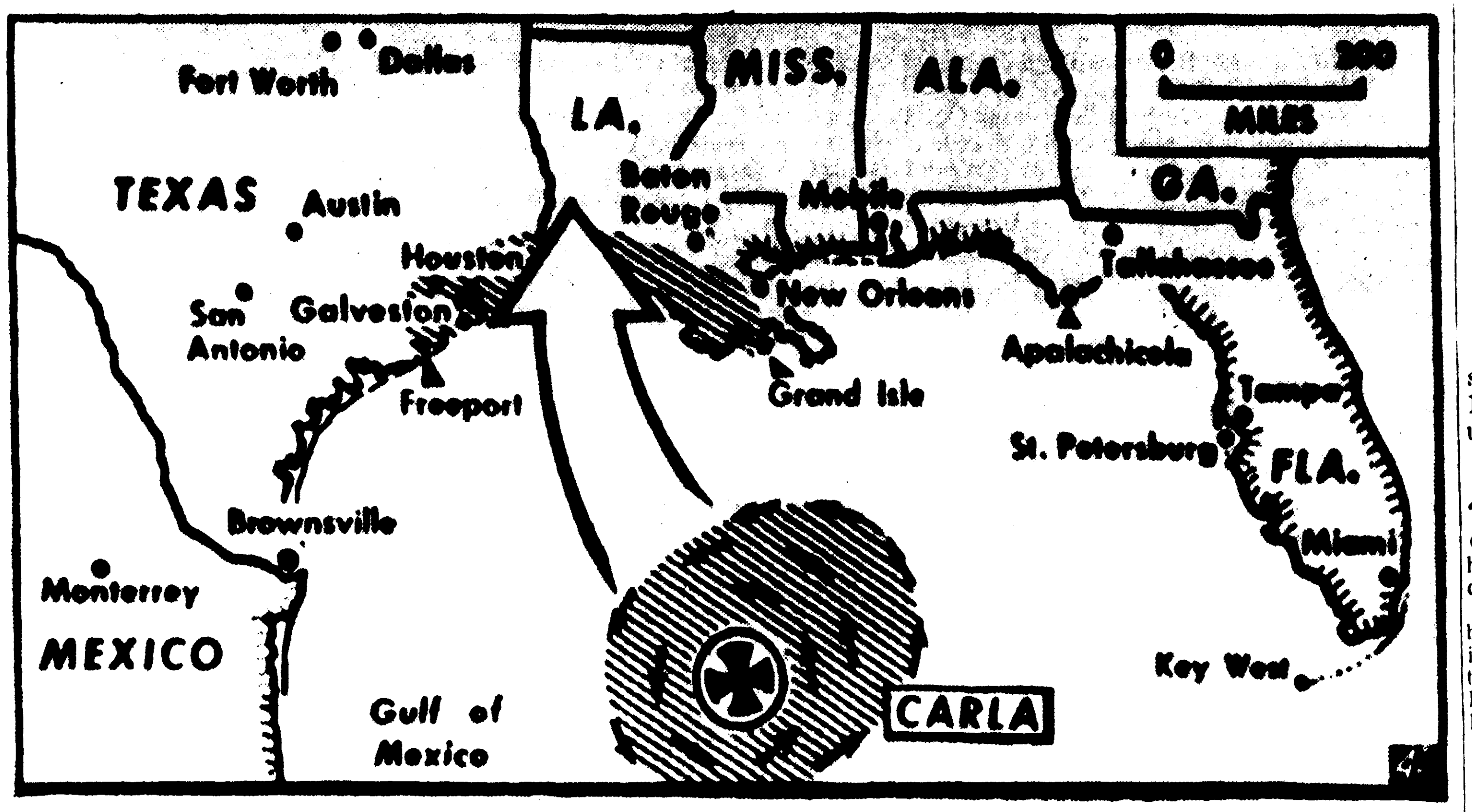

CROSS IN CENTER of circle locates Hurricane Carla moving northward across the Gulf of Mexico. The weather bureau said Carla should move inland either on the upper Texas coast or extreme western Louisiana coast. Hurricane warnings were posted from Freeport, Texas, to Grand Isle, La. (AP Wirephoto Map)

Mass Evacuation From Hurricane Is Largest Ever

NEW ORLEANS (AP)—Hurricane Carla continued shifting northward late Saturday, aiming her powerful 135-mile-an-hour winds at almost completely evacuated upper Texas and West Louisiana coasts.

The New Orleans Weather Bureau said Carla had shifted her deadly path "slightly northward but indications were she would hit the extreme upper Texas coast."

More than 200,000 persons had been evacuated from areas stretching from west of Galveston, Tex., to Grand Isle, La. Left were ghostly towns for the tides, squalls and howling winds of Carla.

RECORD EXODUS

The evacuation was described as "the greatest evacuation of persons in the face of a national calamity in modern times" by the National Red Cross headquarters in Washington.

The New Orleans Weather Bureau said the eye of Carla was about 255 miles southeast of Galveston at 10 p.m. and moving in a northwesterly direction at 10

(Continued On Page Two-A)

HYANNIS PORT, Mass. (AP) President Kennedy promised Texas and Louisiana all possible federal assistance Saturday night coping with damage from Hurricane Carla.

Kennedy telephoned Gov. Price Daniel of Texas to say the federal government stood ready to give whatever assistance possible.

White House press secretary Pierre Salinger said the same offer of aid was made to the office of Gov. Jimmie Davis of Louisiana.

Rights Group Blasts State With Report

WASHINGTON (Special) — The Civil Rights Commission leveled a new blast at Louisiana Saturday, charging that Negroes in many parishes are hindered from registering to vote.

The Commission, in its annual report to Congress, said that Negroes in 15 parishes "must attempt to register and vote in the face of serious and sometimes insurmountable obstacles."

CHIEF BARRIER

It said the chief barrier to Negro registration is the administration of the Louisiana voter qualification laws, "which leave registrars a wide latitude of discretion."

It added: "there is no uniformity in Louisiana registration procedures—each registrar who testified described his own system for administering the same laws.

"Some registrars have built a fortress against Negro registration with such procedural impediments as interpretation of the constitution, identification, calculation of age, and filling in the application blanks."

In other places, the Commission stated, Negroes in some parishes also face, "closed doors, long lines, slowdowns, insults and preferential treatment of white persons."

The Rights Commission, created in 1957 to investigate alleged deprivation of voting and other constitutional rights, based its Louisiana findings on hearings held in New Orleans in 1960 and 1961.

It heard testimony from witnesses from Bossier, Caddo, Claiborne, East Carroll, Jackson, Madison, Ouachita, Plaquemines, Red River, St. Helena and Webster Parishes. Its report said statistics on the proportion of Negro registration indicates discrimination in four other parishes: Bienville, Tensas, West Feliciana and East Feliciana.

The report cited several in-

(Continued On Page Two-A)

JES' Ramblin'

Faculty Meet

Dr. George T. Walker, president of Northeast State College, addressed the 168 members of the college faculty at the first staff get-together of the new session Friday.

Dormitories will open for freshman students at 10 a.m. today and orientation will be held during the week. Classes start Friday.

Meeting Set

The Pythian Sisters of the Monroe Temple Number One will meet Monday at 8 p.m. in Castle Hall at 127½ St. John, according to Mae Modes, Most Excellent Chief.

She urged all officers, Sisters and Knights to attend the meeting which is the first since June.

Meteorite

A bright object seen in the northern skies from as far west as Homer to as far east as Jackson, Miss., last night was believed to be a meteorite.

Sheriff's departments in Jonesboro, Ruston and Homer all received reports from citizens on the object. Federal Aviation at Selman Field in Monroe also received local reports and one from the highway patrol at Jackson.

Because of the speed of the

(Continued On Page Two-A)

French Chief Escapes Try By Assassins

PARIS (AP)—President Charles de Gaulle rode in his car through a sheet of flame Friday night and escaped injury in a carefully laid bomb plot against his life.

Moving swiftly, the government announced Saturday a man had been arrested and had made a full confession. Two generals also were taken into custody. Right-wingers hostile to De Gaulle's Algerian policies were blamed for the assassination attempt, made as De Gaulle was driving to his country home east of Paris.

JESTS AT PLOT

The 70-year-old soldier-president, imperturbable as ever, said immmediately afterward: "This was just a little joke in bad taste."

The attempt came about 11 p.m. as the president was making his usual weekend trip through the rolling Champagne region to his home at Colombey-les-Deux Eglises, 150 miles east of Paris.

He had gone about 60 miles when a sheet of flame sudddenly seared the car and the blast of an explosion pelted the undercarriage with sand from the shoulder of the roadway.

The three-car motorcade stopped momentarily.

After De Gaulle had made sure no one was injured, the presidential cars sped ahead at normal speed and reached the estate on schedule.

The lower right-hand side of the president's car was scratched and marked by black smoke stains, and the right headlight was damaged.

Gendarmes from the area, alerted by police radio, raced to the scene. There they discovered a lump of explosive plastic weighing almost nine pounds hiddden in a mound of sand. Nearby was a can that had apparently been filled with five gallons of gasoline.

Police said that the explosion and sheet of flame came from the explosion of the gasoline can. But this detonation only superficially burned the plastic and did not explode it.

AT $253, 876.88

Givers Fund Goal For Drive Is Set

The goal for the seventh annual United Fund Drive in Ouachita Parish has been set at $253,876.88, according to Conway E. Crossland, chairman of the move for 1961.

Crossland, president of the Central Savings Bank and Trust Co. made the announcement Saturday.

Crossland said that the amount sought in the drive this year is "considerably less" than the requests of the various agencies supported by the Fund.

CAREFUL CHECK

He said the original agency requests for finances were carefully checked and that in many cases the work loads of the agencies justified increases in their 1962 operating budgets but the goal was held down "to a minimum" because the United Fund missed its goal last year.

A new agency, the Boys' Club of West Monroe, has been added to the United Fund this year, causing an increase in the goal.

"It will take hard work coupled with the generosity of every parish resident to reach this significant goal of $253,876.88" Crossland commented.

He complimented the agencies of the United Fund for their cooperation in maintaining their operating expenses at the same level as for last year in order to allow Fund officials to keep the goal as low as possible.

"The United Fund campaign this year is organized earlier and under a completely different type of organization than ever before," another Fund official, Fred Petty, president, said.

Two Killed, 81 Hurt In Blast, Fire

FORT STOCKTON, Tex. (UPI) —A blistering explosion crumpled a 100-foot oil well Saturday, killing at least two men and injuring 81 roughnecks who were trying to cap it.

A hospital at nearby Monahans, Tex., said Hubert Whitfield of Monahans and Pat York of Fort Stockton were dead on arrival. The two victims were working directly under the oil well when it exploded.

Officials at Fort Stockton said the well was still burning at 9 p.m. (edt), more than eight hours after the blast.

At least 10 men were listed in critical condition. Fifteen were taken to a hospital at Monahans, 25 were taken to Pecos and 41 were admitted to a hospital at Fort Stockton.

Mobile Oil Co. owned the well. A spokesman said roughnecks struck a gas pocket Wednesday while drilling for oil. More than 40,000 sacks of cementing mud had been used prior to the blast in efforts to cap the gas flow.

The well blew with such force that it crumpled the large rig, lifted it off the ground and toppled it. The injured men were working directly around the well when it blew up.

Several storage tanks filled with salt water and brine near the oil well also blew up from the intense heat. An official at the scene said a 3,000 gallon butane tank also exploded.

A Mobile Oil Co. official said the workers were trying to pour enough mud into the well to reduce the tremendous pressure and top it. He said "all of a suddden it blew up."

The well was the Effie Potts Sibley No. 1, operated by the Parker Drilling Co., near Coyanosa, between Fort Stockton and Pecos.

Plane Crashes, 80 Are Aboard

SHANNON, Ireland (AP) — A chartered airliner carrying about 80 American Army personnel and their families crashed in the River Shannon Sunday, a U.S. Air Force spokesman said.

"It appears that casualties are heavy", the spokeman said.

Most of those aboard the plane were women and children.

The airliner — a DC6—went down shortly after taking off from Shannon Airport in a thick fog.

The fog hampered rescue operations.

Reds Reject Nuclear Test Ban Appeal

MOSCOW (AP) — Premier Khrushchev Saturday bluntly rejected a U.S.-British appeal for a Big Three ban on atmospheric nuclear tests, declaring only complete and general disarmament can end the threat of World War III.

He called the Western proposal dishonest and said in effect he will halt the Soviet tests only if the West agrees to his demands regarding West Berlin and a German peace treaty.

WON'T AGREE

"The Soviet government cannot and will not agree to such a deal," Khrushchev said in a 13-page statement turning down the proposal President Kennedy and British Prime Minister Harold Macmillan sent him last Saturday.

The Communist chief then came up with his counter-proposal:

"Let us direct the minds and energy of our peoples not to military preparations, not to fanning the cold war, not to quests for spurious propaganda moves, but to getting together to settle the main problem of our time—general complete disarmament."

Khrushchev repeated his demand for "a solution to the question of a German peace treaty in order to arrest in time the sliding of states into the chasm of nuclear rocket war."

"Then," said Khrushchev, "everything will fall into its place: There will not only be no nuclear tests, but no threat of nuclear war itself."

Professing suspicion at what he called the avalanche of Western military measures taken in re-

(Continued On Page Two-A)

Today's Chuckle

The hydrogen bomb has made one great contribution to democracy. With it, all men are cremated equal.

Carolinan Wins Title In Pageant

ATLANTIC CITY, N.J. (AP) — Maria Beale Fletcher, a hazel-eyed, brown-haired North Carolina beauty, was chosen Miss America of 1962 Saturday night.

The 19-year-old Miss North Carolina, winner of a preliminary suit competition in the pageant, succeeded Nancy Anne Fleming of Montague, Mich., as holder of the world's oldest and most famous beauty crown.

The new queen, from Asheville, is 5 feet, 5½ inches tall, weighs 118 pounds, and measures 35-24-35.

Runnersup in the pageant in the order in which they finished were:

Miss Arkansas, Frances Jane Anderson of Pine Bluff.

Miss Utah, Carolyn Deann Lasater of Salt Lake City.

Miss Texas, Linda Jacklyn Loftis of Fort Worth.

Miss Minnesota, Nancee Ann Parkinson of West St. Paul.

Miss North Carolina has won 14 talent awards in contests sponsored by various civic clubs in Asheville. Her first award came at the age of 7. She completed A. C. Reynolds High School in three years instead of four and was graduated in 1960 with a scholastic average of 93.

U.S. Orders 40,000 Men To Germany

Cuts Off Paying Travel To Europe For Dependents

WASHINGTON (AP)—In a major build-up to meet the Berlin crisis, the Kennedy administration ordered Saturday 40,000 regular Army troops to Europe to bolster the 250,000-man American force already there.

At the same time it cut off government-paid travel to Europe for dependents of fighting men and civilian employes of the armed services. It was explained that the problem of finding transportation, housing, schools and medical facilities was too difficult at this time, in view of the troop movement.

ONE EXCEPTION

The travel ban is effective Oct. 9.

A significant exception was made in the case of travel to West Berlin. Dependents will still be permitted to go there, apparently because officials want to preserve West Berlin as a symbol of freedom, including freedom of travel.

The 40,000 reinforcements, most of whom will go to Germany, include 3,000 the army had previously announced were to go. Gen. George H. Decker, Army chief of staff, said Friday these 3,000 would be assigned to the three U.S. infantry divisions in the German area. He also announced steps would be taken to increase the mechanization of these divisions. There are two U.S. armored divisions in the area, for a total of five.

The troops movement and ban on travel were announced by Secretary of Defense Robert S. McNamara, with the approval of

(Continued On Page Two-A)

Special Jewish Services Slated For New Year

The Jewish observance of the New Year, Rosh Hashanah, will start this evening at sundown and continue until sundown Monday.

Rabbi Martin I. Silverman of Temple B'Nai Israel, 2400 Orell Place, said that special services will be held there at 8 p.m. today and at 10 a.m. Monday.

He said that according to the Jewish calendar, today at sundown will mark the beginning of the year 5722.

In describing the observance, he said, "It is the day of remembrance on which Jews all over the world begin the period of the 10 days of penitence in which they examine their inner life. It is featured by the blowing of the ancient ram's horn on shofar as a call to conscience."

The 10 days of penitence will culminate on Sept. 20 with the

(Continued On Page Two-A)

Dr. Waddill, 63, Dies; Services Slated Today

Dr. Burg Waddill, a resident of Horseshoe Lake Drive north of Monroe, died early Saturday morning in Oschner's Foundation Hospital in New Orleans. He was 63.

Funeral services will be held at the Rabenhorst Funeral Home in Baton Rouge at 2 p.m. Sunday with interment to follow in the Magnolia Park cemetery in Baton Rouge.

The son of the late Ben and Eva Burg Waddill, Dr. Waddill was born in Baton Rouge October 21, 1898. He attended Louisiana State University and received his doctor of veterinary medi-

(Continued On Page Two-A)

Lion Attacks Zoo Attendant

OKLAHOMA CITY (AP)—A lion unexpectedly returned to its zoo pit Saturday, attacked and seriously injured a young employe cleaning the area.

Lynn Hudson, 19, a new employe at the Lincoln Park Zoo, was saved when a fellow workman, Homer Spikes, fired a pistol three times at the lioness.

Attendants said a cage door leading to the pit apparently had been left ajar. The attack was the first in the zoo's history, said Pat Murphy, park director.

"I hated to open fire when the lion was so close to his (Hudson's) head, but the animal was going for the kill," Spikes said. The lion didn't appear to be seriously hurt despite the three wounds.

BY 2-STATE PARADE

Nine-Foot Channel Need Is Emphasized

By STUART HILL
World Staff Writer

More than 100 boats arrived in Monroe Saturday afternoon to climax the Arkansas - Louisiana Boatilla, which was originated to emphasize the need for a nine-foot channel in the Ouachita River.

A local delegation traveled up the river to meet the Arkansas group as they came down the river. Monroe Mayor W. L. Howard and West Monroe Mayor J. Allen Norris accompanied the group. The mayor of Arkadelphia, Ark., Louis Crow accompanied the Arkansas group which left Arkadelphia at 6 a.m.

Bob Garner, chairman of the Boatilla in Arkadelphia, stated that Saturday's boatilla is only one of a series of events that will stress the necessity and feasibility of a nine-foot channel in the Ouachita.

Local boaters met the Arkansas group at Kappa Beach. There both groups waited for more boaters from Arkansas to arrive. The boats from Arkansas were divided into two groups in order to avoid congestion at the locks above Monroe. After arrival of the second group the boats continued.

As the boats passed under the bridges in Monroe horns, and sirens were used to announce their arrival. Local Chamber of Commerce officials including President Garland Shell and boat club officers and their guests were aboard James A. Noe's Ark, which led the floatilla from the

(Continued On Page Three-A)

Senator Soaper Says

A symposium of psychologists reports that the threat of H-bomb warfare is a form of insanity. Science, apparently, has a crash program which enables it to catch up with the rest of us, who have always known the world was nuts.

In view of the generally bad press it has gotten over the centuries, it's amazing that hate stays so popular.

Maybe in the matter of nuclear tests, Mr. Khrushchev is just trying to make us overconfident by demonstrating that he can make propaganda mistakes too.

Carla To Cause Showers Locally

The weatherman said that the Monroe area will feel some of the effects of Hurricane Carla today in the form of showers and squalls.

The high temperature is predicted to range somewhere in the 80's today and the low tonight is expected to be in the mid-70's.

Yesterday's top reading was recorded at 91 by Federal Aviation at Selman Field with the low at 74.

Once again no rainfall was recorded at the airport while other sections of the Twin Cities got heavy showers during the afternoon.

GET A NEW HOME

Gloria Bunch Fund Declared A Success

By MARY ANNE CORPIN
World Staff Writer

The Gloria Bunch Fund is a success. Mr. and Mrs. T. F. Bunch Jr. have paid all their bills and will move into a new home within two weeks.

From New Jersey, Mississippi, Arkansas, Texas, and from all over Louisiana, the contributions flowed in during the two weeks since the drive began. Final total is $6,389.44.

W. E. Whetstone, district manager of Southern Bell Telephone Co., has been in charge of the drive, launched to help the young Monroe family pay medical bills owed since their daughter Gloria became ill with a brain tumor.

"I felt about three feet taller when I wrote out the checks to pay the bills," said Mrs. Bunch.

The family paid approximately $4,000 on bills, including those for doctors, hospitals, medicine and money borrowed to take care of other needs since the five-year-old youngster was stricken.

They also made a down payment on a house at 908 S. Sixth St.

The rest of the money will go into a trust fund to assure proper care for Gloria if she requires hospitalization again, and to purchase medicine needed daily.

Even though the drive ends today, anyone who would like to contribute may send funds to W. E. Whetstone, Southern Bell Telephone Co., 316 Breard St., Monroe, for the "Gloria Bunch Fund," and the money will be placed in the trust fund.

"I would like to thank the public," said Whetstone, "for their

(Continued On Page Two-A)

YES SIR!!
YOU CAN
PLACE A WANT
AD TODAY
WANT AD
DEPARTMENT
OPEN
10 A.M. to 1 P.M.
DIAL FA 3-3660
Our Sunday Number
Ask about our low 7-day rate with cancellation privilege.

WEATHER

MONROE AND VICINITY — Showers today caused by hurricane Carla. High today in the 80's High Saturday, 91; low, 74.

Monroe Morning World

INDEX

Classified	9C-1-8D	Radio, TV	4B
Editorial	2B	Society	1-10C
Church	8C	Theatres	7C
Financial	4B	Sports	5-6B
Book Page	3B	Garden	9C

5 Sections - - - 44 Pages

WITHOUT FREEDOM OF THE PRESS THERE IS NO DEMOCRACY

VOL 32—NO. 328 | FULL AP, UPI, AP WIREPHOTO | MONROE, LOUISIANA, SUNDAY, SEPTEMBER 10, 1961 | TELEPHONE FA 2-5161—3-0501 | TEN CENTS

Over 200,000 In Louisiana, Texas Coast Areas Flee On-Racing Carla

Cars Of Texans Clog Highways In Mass Exodus

PORT ARTHUR, Tex. (AP) — All roads and highways leading north were jammed by automobiles bumper-to-bumper late Saturday as most of this area's 135,000 residents fled approaching Hurricane Carla.

An official of the President's Office of Emergency Planning termed the exodus from this highly industrialized coastal area the largest planned mass evacuation ever staged in the nation.

The mayors of Port Arthur and six smaller satellite cities along the northeast Texas coast issued an appeal to all residents to move northward to higher ground after the U.S. Weather Bureau predicted that 10 to 15 foot tidal waves would flood much of the area and make it extremely dangerous to remain.

SET UP CENTERS

Evacuees were urged to take enough food with them to last for the duration of the storm. The campus of Lamar Tech College and 65 public and parochial schools at Beaumont in the northern part of the county were designated as refugee centers but civil defense officials warned that the Red Cross would not be able to feed all of the evacuees.

Thousands of cots were being set up in the Beaumont schools in preparation for those fleeing the Port Arthur area.

In urging residents to evacuate the low-lying southern half of Jefferson County, civil defense officials promised adequate police forces remaining to protect homes from looting.

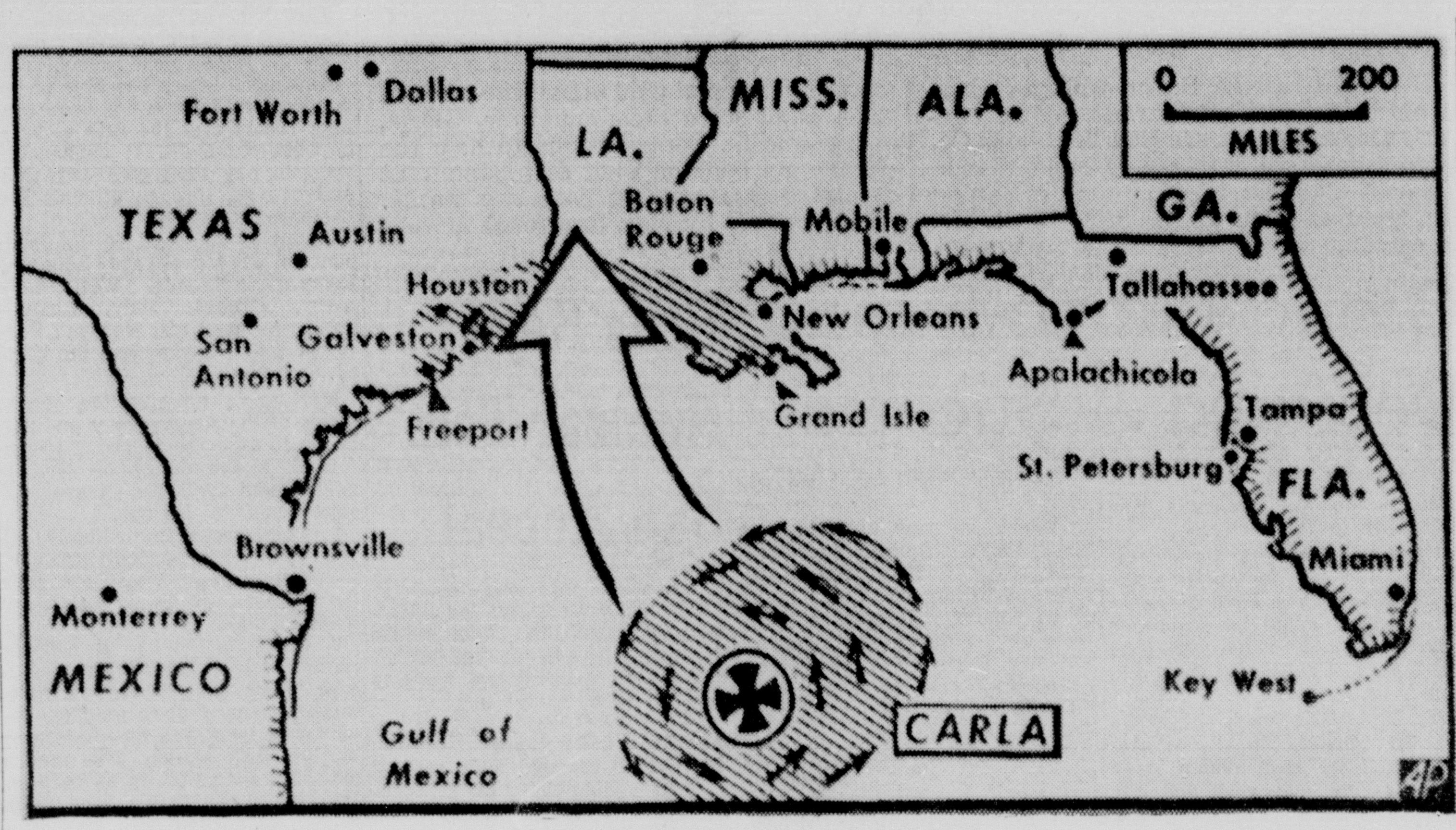

CROSS IN CENTER of circle locates Hurricane Carla moving northward across the Gulf of Mexico. The weather bureau said Carla should move inland either on the upper Texas coast or extreme western Louisiana coast. Hurricane warnings were posted from Freeport, Texas, to Grand Isle, La. (AP Wirephoto Map)

Mass Evacuation From Hurricane Is Largest Ever

NEW ORLEANS (AP)—Hurricane Carla continued shifting northward late Saturday, aiming her powerful 135-mile-an-hour winds at almost completely evacuated upper Texas and West Louisiana coasts.

The New Orleans Weather Bureau said Carla had shifted her deadly path "slightly northward but indications were she would hit the extreme upper Texas coast."

More than 200,000 persons had been evacuated from areas stretching from west of Galveston, Tex., to Grand Isle, La. Left were ghostly towns for the tides, squalls and howling winds of Carla.

RECORD EXODUS

The evacuation was described as "the greatest evacuation of persons in the face of a national calamity in modern times" by the National Red Cross headquarters in Washington.

The New Orleans Weather Bureau said the eye of Carla was about 255 miles southeast of Galeston at 10 p.m. and moving in a northwesterly direction at 10

(Continued On Page Two-A)

HYANNIS PORT, Mass. (AP) President Kennedy promised Texas and Louisiana all possible federal assistance Saturday night coping with damage from Hurricane Carla.

Kennedy telephoned Gov. Price Daniel of Texas to say the federal government stood ready to give whatever assistance possible.

White House press secretary Pierre Salinger said the same offer of aid was made to the office of Gov. Jimmie Davis of Louisiana.

Rights Group Blasts State With Report

WASHINGTON (Special) — The Civil Rights Commission leveled a new blast at Louisiana Saturday, charging that Negroes in many parishes are hindered from registering to vote.

The Commission, in its annual report to Congress, said that Negroes in 15 parishes "must attempt to register and vote in the face of serious and sometimes insurmountable obstacles."

CHIEF BARRIER

It said the chief barrier to Negro registration is the administration of the Louisiana voter qualification laws, "which leave registrars a wide latitude of discrition."

It added: "there is no uniformity in Louisiana registration procedures—each registrar who testified described his own system for administering the same laws.

"Some registrars have built a fortress against Negro registration with such procedural impediments as interpretation of the Constitution, identification, calculation of age, and filling in the application blanks."

In other places, the Commission stated, Negroes in some parishes also face, "closed doors, long lines, slowdowns, insults and preferential treatment of white persons."

The Rights Commission, created in 1957 to investigate alleged deprivation of voting and other Constitutional rights, based its Louisiana findings on hearings held in New Orleans in 1960 and 1961.

It heard testimony from witnesses from Bossier, Caddo, Claiborne, East Carroll, Jackson, Madison, Ouachita, Plaquemines, Red River, St. Helena and Webster Parishes. Its report said statistics on the proportion of Negro registration indicates discrimination in four other parishes: Bienville, Tensas, West Feliciana and East Feliciana.

The report cited several in-

(Continued On Page Two-A)

Dr. Waddill, 63, Dies; Services Slated Today

Dr. Burg Waddill, a resident of Horseshoe Lake Drive north of Monroe, died early Saturday morning in Oschner's Foundation Hospital in New Orleans. He was 63.

Funeral services will be held at the Rabenhorst Funeral Home in Baton Rouge at 2 p.m. Sunday with interment to follow in the Magnolia Park cemetery in Baton Rouge.

The son of the late Ben and Eva Burg Waddill, Dr. Waddill was born in Baton Rouge October 21, 1898. He attended Louisiana State University and received his doctor of veterinary medi-

(Continued On Page Two-A)

Lion Attacks Zoo Attendant

OKLAHOMA CITY (AP)—A lion unexpectedly returned to its zoo pit Saturday, attacked and seriously injured a young employe cleaning the area.

Lynn Hudson, 19, a new employe at the Lincoln Park Zoo, was saved when a fellow workman, Homer Spikes, fired a pistol three times at the lioness.

Attendants said a cage door leading to the pit apparently had been left ajar. The attack was the first in the zoo's history, said Pat Murphy, park director.

"I hated to open fire when the lion was so close to his (Hudson's) head, but the animal was going for the kill," Spikes said. The lion didn't appear to be seriously hurt despite the three wounds.

JES' Ramblin'

Faculty Meet

Dr. George T. Walker, president of Northeast State College, addressed the 168 members of the college faculty at the first staff get-together of the new session Friday.

Dormitories will open for freshman students at 10 a.m. today and orientation will be held during the week. Classes start Friday.

Meeting Set

The Pythian Sisters of the Monroe Temple Number One will meet Monday at 8 p.m. in Castle Hall at 127½ St. John, according to Mae Modes, Most Excellent Chief.

She urged all officers, Sisters and Knights to attend the meeting which is the first since June.

Meteorite

A bright object seen in the northern skies from as far west as Homer to as far east as Jackson, Miss., last night was believed to be a meteorite.

Sheriff's departments in Jonesboro, Ruston and Homer all received reports from citizens on the object. Federal Aviation at Selman Field in Monroe also received local reports and one from the highway patrol at Jackson.

Because of the speed of the

(Continued On Page Two-A)

French Chief Escapes Try By Assassins

PARIS (AP)—President Charles de Gaulle rode in his car through a sheet of flame Friday night and escaped injury in a carefully laid bomb plot against his life.

Moving swiftly, the government announced Saturday a man had been arrested and had made a full confession. Two generals also were taken into custody. Rightwingers hostile to De Gaulle's Algerian policies were blamed for the assassination attempt, made as De Gaulle was driving to his country home east of Paris.

JESTS AT PLOT

The 70-year-old soldier-president, imperturbable as ever, said immmediately afterward: "This was just a little joke in bad taste."

The attempt came about 11 p.m. as the president was making his usual weekend trip through the rolling Champagne region to his home at Colombey-les-Deux Eglises, 150 miles east of Paris.

He had gone about 60 miles when a sheet of flame sudddenly seared the car and the blast of an explosion pelted the undercarriage with sand from the shoulder of the roadway.

The three-car motorcade stopped momentarily.

After De Gaulle had made sure no one was injured, the presidential cars sped ahead at normal speed and reached the estate on schedule.

The lower right-hand side of the president's car was scratched and marked by black smoke stains, and the right headlight was damaged.

Gendarmes from the area, alerted by police radio, raced to the scene. There they discovered a lump of explosive plastic weighing almost nine pounds hiddden in a mound of sand. Nearby was a can that had apparently been filled with five gallons of gasoline.

Police said that the explosion and sheet of flame came from the explosion of the gasoline can. But this detonation only superficially burned the plastic and did not explode it.

AT $253, 876.88

Givers Fund Goal For Drive Is Set

The goal for the seventh annual United Fund Drive in Ouachita Parish has been set at $253,876.88, according to Conway E. Crossland, chairman of the move for 1961.

Crossland, president of the Central Savings Bank and Trust Co. made the announcement Saturday.

Crossland said that the amount sought in the drive this year is "considerably less" than the requests of the various agencies supported by the Fund.

CAREFUL CHECK

He said the original agency requests for finances were carefully checked and that in many cases the work loads of the agencies justified increases in their 1962 operating budgets but the goal was held down "to a minimum" because the United Fund missed its goal last year.

A new agency, the Boys' Club of West Monroe, has been added to the United Fund this year, causing an increase in the goal.

"It will take hard work coupled with the generosity of every parish resident to reach this significant goal of $253,876.88" Crossland commented.

He complimented the agencies of the United Fund for their cooperation in maintaining their operating expenses at the same level as for last year in order to allow Fund officials to keep the goal as low as possible.

"The United Fund campaign this year is organized earlier and under a completely different type of organization than ever before," another Fund official, Fred Petty, president, said.

Plane Crashes, 80 Are Aboard

SHANNON, Ireland (AP) — A chartered airliner carrying about 80 American Army personnel and their families crashed in the River Shannon Sunday, a U.S. Air Force spokesman said.

"It appears that casualties are heavy", the spokeman said.

Most of those aboard the plane were women and children.

The airliner — a DC6—went down shortly after taking off from Shannon Airport in a thick fog.

The fog hampered rescue operations.

Senator Soaper Says

A symposium of psychologists reports that the threat of H-bomb warfare is a form of insanity. Science, apparently, has a crash program which enables it to catch up with the rest of us, who have always known the world was nuts.

In view of the generally bad press it has gotten over the centuries, it's amazing that hate stays so popular.

Maybe in the matter of nuclear tests, Mr. Khrushchev is just trying to make us overconfident by demonstrating that he can make propaganda mistakes too.

BY 2-STATE PARADE

Nine-Foot Channel Need Is Emphasized

By STUART HILL
World Staff Writer

More than 100 boats arrived in Monroe Saturday afternoon to climax the Arkansas - Louisiana Boatilla, which was originated to emphasize the need for a nine-foot channel in the Ouachita River.

A local delegation traveled up the river to meet the Arkansas group as they came down the river. Monroe Mayor W. L. Howard and West Monroe Mayor J. Allen Norris accompanied the group. The mayor of Arkadelphia, Ark., Louis Crow accompanied the Arkansas group which left Arkadelphia at 6 a.m.

Bob Garner, chairman of the Boatilla in Arkadelphia, stated that Saturday's boatilla is only one of a series of events that will stress the necessity and feasibility of a nine-foot channel in the Ouachita.

Local boaters met the Arkansas group at Kappa Beach. There both groups waited for more boaters from Arkansas to arrive. The boats from Arkansas were divided into two groups in order to avoid congestion at the locks above Monroe. After arrival of the second group the boats continued.

As the boats passed under the bridges in Monroe horns, and sirens were used to announce their arrival. Local Chamber of Commerce officials including President Garland Shell and boat club officers and their guests were aboard James A. Noe's Ark, which led the floatilla from the

(Continued On Page Three-A)

Two Killed, 81 Hurt In Blast, Fire

FORT STOCKTON, Tex. (UPI) —A blistering explosion crumpled a 100-foot oil well Saturday, killing at least two men and injuring 81 roughnecks who were trying to cap it.

A hospital at nearby Monahans, Tex., said Hubert Whitfield of Monahans and Pat York of Fort Stockton were dead on arrival. The two victims were working directly under the oil well when it exploded.

Officials at Fort Stockton said the well was still burning at 9 p.m. (edt), more than eight hours after the blast.

At least 10 men were listed in critical condition. Fifteen were taken to a hospital at Monahans, 25 were taken to Pecos and 41 were admitted to a hospital at Fort Stockton.

Mobile Oil Co. owned the well. A spokesman said roughnecks struck a gas pocket Wednesday while drilling for oil. More than 40,000 sacks of cementing mud had been used prior to the blast in efforts to cap the gas flow.

The well blew with such force that it crumpled the large rig, lifted it off the ground and toppled it. The injured men were working directly around the well when it blew up.

Several storage tanks filled with salt water and brine near the oil well also blew up from the intense heat. An official at the scene said a 3,000 gallon butane tank also exploded.

A Mobile Oil Co. official said the workers were trying to pour enough mud into the well to reduce the tremendous pressure and top it. He said "all of a suddden it blew up."

The well was the Effie Potts Sibley No. 1, operated by the Parker Drilling Co., near Coyansa, between Fort Stockton and Pecos.

Carla To Cause Showers Locally

The weatherman said that the Monroe area will feel some of the effects of Hurricane Carla today in the form of showers and squalls.

The high temperature is predicted to range somewhere in the 80's today and the low tonight is expected to be in the mid-70's.

Yesterday's top reading was recorded at 91 by Federal Aviation at Selman Field with the low at 74.

Once again no rainfall was recorded at the airport while other sections of the Twin Cities got heavy showers during the afternoon.

Reds Reject Nuclear Test Ban Appeal

MOSCOW (AP) — Premier Khrushchev Saturday bluntly rejected a U.S.-British appeal for a Big Three ban on atmospheric nuclear tests, declaring only complete and general disarmament can end the threat of World War III.

He called the Western proposal dishonest and said in effect he will halt the Soviet tests only if the West agrees to his demands regarding West Berlin and a German peace treaty.

WON'T AGREE

"The Soviet government cannot and will not agree to such a deal," Khrushchev said in a 13-page statement turning down the proposal President Kennedy and British Prime Minister Harold Macmillan sent him last Saturday.

The Communist chief then came up with his counter-proposal:

"Let us direct the minds and energy of our peoples not to military preparations, not to fanning the cold war, not to quests for spurious propaganda moves, but to getting together to settle the main problem of our time—general complete disarmament."

Khrushchev repeated his demand for "a solution to the question of a German peace treaty in order to arrest in time the sliding of states into the chasm of nuclear rocket war."

"Then," said Khrushchev, "everything will fall into its place: There will not only be no nuclear tests, but no threat of nuclear war itself."

Professing suspicion at what he called the avalanche of Western military measures taken in re-

(Continued On Page Two-A)

Today's Chuckle

The hydrogen bomb has made one great contribution to democracy. With it, all men are cremated equal.

GET A NEW HOME

Gloria Bunch Fund Declared A Success

By MARY ANNE CORPIN
World Staff Writer

The Gloria Bunch Fund is a success. Mr. and Mrs. T. F. Bunch Jr. have paid all their bills and will move into a new home within two weeks.

From New Jersey, Mississippi, Arkansas, Texas, and from all over Louisiana, the contributions flowed in during the two weeks since the drive began. Final total is $6,389.44.

W. E. Whetstone, district manager of Southern Bell Telephone Co., has been in charge of the drive, launched to help the young Monroe family pay medical bills owed since their daughter Gloria became ill with a brain tumor.

"I felt about three feet taller when I wrote out the checks to pay the bills," said Mrs. Bunch.

The family paid approximately $4,000 on bills, including those for doctors, hospitals, medicine and money borrowed to take care of other needs since the five-year-old youngster was stricken.

They also made a down payment on a house at 908 S. Sixth St.

The rest of the money will go into a trust fund to assure proper care for Gloria if she requires hospitalization again, and to purchase medicine needed daily.

Even though the drive ends today, anyone who would like to contribute may send funds to W. E. Whetstone, Southern Bell Telephone Co., 316 Breard St., Monroe, for the "Gloria Bunch Fund," and the money will be placed in the trust fund.

"I would like to thank the public," said Whetstone, "for their

(Continued On Page Two-A)

U.S. Orders 40,000 Men To Germany

Cuts Off Paying Travel To Europe For Dependents

WASHINGTON (AP)—In a major build-up to meet the Berlin crisis, the Kennedy administration ordered Saturday 40,000 regular Army troops to Europe to bolster the 250,000-man American force already there.

At the same time it cut off government-paid travel to Europe for dependents of fighting men and civilian employes of the armed services. It was explained that the problem of finding transportation, housing, schools and medical facilities was too difficult at this time, in view of the troop movement.

ONE EXCEPTION

The travel ban is effective Oct. 9.

A significant exception was made in the case of travel to West Berlin. Dependents will still be permitted to go there, apparently because officials want to preserve West Berlin as a symbol of freedom, including freedom of travel.

The 40,000 reinforcements, most of whom will go to Germany, include 3,000 the army had previously announced were to go. Gen. George H. Decker, Army chief of staff, said Friday these 3,000 would be assigned to the three U.S. infantry divisions in the German area. He also announced steps would be taken to increase the mechanization of these divisions. There are two U.S. armored divisions in the area, for a total of five.

The troops movement and ban on travel were announced by Secretary of Defense Robert S. McNamara, with the approval of

(Continued On Page Two-A)

Carolinan Wins Title In Pageant

ATLANTIC CITY, N.J. (AP) — Maria Beale Fletcher, a hazel-eyed, brown-haired North Carolina beauty, was chosen Miss America of 1962 Saturday night.

The 19-year-old Miss North Carolina, winner of a preliminary suit competition in the pageant, succeeded Nancy Anne Fleming of Montague, Mich., as holder of the world's oldest and most famous beauty crown.

The new queen, from Asheville, is 5 feet, 5½ inches tall, weighs 118 pounds, and measures 35-24-35.

Runnersup in the pageant in the order in which they finished were:

Miss Arkansas, Frances Jane Anderson of Pine Bluff.

Miss Utah, Carolyn Deann Lasater of Salt Lake City.

Miss Texas, Linda Jacklyn Loftis of Fort Worth.

Miss Minnesota, Nancee Ann Parkinson of West St. Paul.

Miss North Carolina has won 14 talent awards in contests sponsored by various civic clubs in Asheville. Her first award came at the age of 7. She completed A. C. Reynolds High School in three years instead of four and was graduated in 1960 with a scholastic average of 93.

Special Jewish Services Slated For New Year

The Jewish observance of the New Year, Rosh Hashanah, will start this evening at sundown and continue until sundown Monday.

Rabbi Martin I. Silverman of Temple B'Nai Israel, 2400 Orell Place, said that special services will be held there at 8 p.m. today and at 10 a.m. Monday.

He said that according to the Jewish calendar, today at sundown will mark the beginning of the year 5722.

In describing the observance, he said, "It is the day of remembrance on which Jews all over the world begin the period of the 10 days of penitence in which they examine their inner life. It is featured by the blowing of the ancient ram's horn on shofar as a call to conscience."

The 10 days of penitence will culminate on Sept. 20 with the

(Continued On Page Two-A)

YES SIR!!
YOU CAN
PLACE A WANT
AD TODAY
WANT AD
DEPARTMENT
OPEN
10 A.M. to 1 P.M.
DIAL FA 3-3660
Our Sunday Number
Ask about our low 7-day rates with cancellation privileges.

Mass Evacuation From Hurricane Is Largest Ever

(Continued From Page One)

miles an hour.

Hurricane force winds were only 155 miles from the upper Texas coast. If Carla continues her present speed the winds would begin lashing the coast in 15 hours.

Ten-foot waves began lashing Cameron about dusk crashing through city streets and belting the court house—the only building to weather Hurricane Audrey's awesome blow in 1957.

As Carla ponderously [illegible] her deadly winds toward [illegible] tides rose [illegible] normal. Squalls lashed extreme southerly coastal areas and winds reached gale force over most of [illegible] Port Aransas, Tex.

[illegible] the Port Arthur and Galveston [illegible]

course and gradually increase its forward speed with the center moving inland on the upper Texas coast sometime Sunday," the Weather Bureau said.

Hurricane warnings were displayed from Port Aransas, Tex., eastward to Grand Isle, La. Gale warnings were posted from Brownsville, Tex., to Pensacola, Fla.

The bulletin warned of tremendous tides and cautioned every possible precautionary measure [illegible] completed Saturday night.

[illegible] Carla [illegible] parallel, but about [illegible] hurricane of 1900 which killed [illegible] And Carla [illegible]

The Red Cross in [illegible]

[illegible]

Rights Group Blasts State With Report

[illegible]

LITTLE GLORIA Bunch will move into [illegible] within two weeks. Mrs. Beverly Dodson, Southern Bell Telephone Co. representative, left, six-year-old Wanda [illegible] F. Bunch Jr. stand [illegible] home at 908 S. Sixth St. Mr. [illegible] made a down payment on the house and paid off all the medical bills owed since their daughter, Gloria, 5, became ill. Contributions to help the family get back on their feet came in at [illegible] pace during past two weeks. (Staff photo by Ben Bradford)

Gloria Bunch Fund Declared A Success

[illegible]

Dr. Waddill, 63, Dies; Services Slated Today

[illegible]

Reds Reject Nuclear Test Ban Appeal

(Continued From Page One)

[illegible] Kennedy and Macmillan in a [illegible] statement voiced "deepest [illegible]" over Khrushchev's rejection of their proposal. "The action [illegible] with the Soviet Union's repeated expressions of concern [illegible] the health hazards of such tests," their statement [illegible]

McGee Absent; Russel Presides

VIDALIA (Special) — Judge R. D. Rassell of Jena, is presiding over the regular term of Seventh District court here in the absence of Judge Jesse L. McGee of Harrisonburg.

Mrs. McGee is a patient in a New Orleans hospital, where Judge McGee is at her bedside.

Special Jewish Services Slated For New Year

(Continued From Page One)

observance of Yom Kippur, the Day of Atonement.

Orthodox and Conservative Jews observe Rosh Hashana for two days, and Reform Jews for one day.

In a message noting the holy day, President Kennedy said in part:

"We have learned that tolerance and cooperation are the ways to true national strength. Americans of the Jewish faith have given their country a great gift in this regard."

JES' Ramblin'

(Continued From Page One)

object and the wide range in which it was seen, officials believed it could only be a metorite.

It was reported to be very bright and traveling at a high rate of speed.

Legion Begins Annual Drive

RUSTON (Special) — The Parnell - Burt Post 3615, Veterans of Foreign Wars has begun their annual flag rental drive in Ruston.

"It is the aim and desire of the VFW to have flags flying from every business establishment in Ruston on each day when it is appropriate to display the American flag, and with this end in view the Post has inaugurated the flag rental service," Commander Thomas C. Lews commented.

The flags are the property of the VFW and are rented to places of business on an annual basis. They are put out early in the morning and taken in late in the afternoon by members of the VFW on each recognized "flag day."

The proceeds from the flag rentals are used by the VFW to maintain a number of hospital beds and wheel chairs for loan without cost to persons needing them.

U.S. Orders 40,000 Men To Germany

(Continued From Page One)

President Kennedy.

Guarded as a military secret were the names of the specific units involved and just how they would travel. The announcement said they would go "in the immediate future."

Their places in the United States will be taken by Reserves and National Guardsmen. The Pentagon announced Aug. 25 the call-up of 76,500 Army, Navy and Air Force Reserves and Guard members.

The announcement said the reinforcement being sent to Europe would bring the 7th army, centered in Germany, and "other United States units committed to the North Atlantic Treaty Organization to full combat strength."

The ban on government-paid travel of dependents affects some 2,000 families right away, and many more later. The flow of dependents to Europe has been running recently at the rate of 7,000 to 8,000 a month. If dependents want to pay their own way they still can go, through officials are not encouraging it.

Countries included in the suspension of travel are Belgium, Denmark, France, West Germany, Greece, Italy, Luxembourg, Netherlands, Norway, Portugal, Spain, Turkey and the United Kingdom.

McNamara directed the secretaries of the Army, Navy and Air Force to take the following steps:

1. Stop completely on Oct. 9 government-sponsored travel of dependents to Europe.

2. Discontinue immediately all port calls for dependent transportation to Europe. These are calls for families to go to ports for transportation overseas.

3. Cancel authority for concurrent travel of dependents to Europe in all cases where the military man or civilian employe involved has not yet departed from his last duty station. This means that if a man [illegible] in the United States his dependents cannot go abroad [illegible] even though they have already been authorized to do so.

4. Encourage [illegible] to forego travel even though the journey already is scheduled before Oct. 9.

5. Advise all concerned of dependents' rights to transportation to selected places of residence in this country. This means, for example, that if a soldier is [illegible] overseas, his family may move in with relatives with the government paying for any [illegible] involved and for shipment of [illegible]

$200,000 WORTH

Man Tells Police Of Check Record

RUSTON (Special) — King S. Watkins, 30 — address unknown, arrested in Ruston Friday night on a "hot check" charge boasted to city police he had written bogus checks totaling $200,000 during the past six months.

Apprehended when he tried to pass a phony check at John Benson's service station here, Watkins told Chief of Police O. O. Osbon that he had passed bad checks in 40 states and three foreign countries.

Benson said he had cashed a check for Watkins last month which was returned from the bank marked "no account" and when King tried again to cash a check Friday night, Benson told another customer to notify police while he delayed the suspect.

Police found 500 blank checks with signatures but without the name filled out in his car marked Larado Water Works and Larado Water Works, Inc., and drawing on the First State Bank of Greens Bayou, Houston, Tex.

In addition, Watkins had his own check writer machine which he said he purchased in Shreveport. The two Larado, Tex., companies do not exist.

Watkins was driving a late model car rented from an agency in Springfield, Mo. The agency told Chief Osbon that Watkins had paid the rental with a worthless check.

Expensively dressed, Watkins said he always went "first class." As he talked to city police he threw a plane ticket from Shreveport to New Orleans in the waste basket.

He told Chief Osbon that he had served time in both Levenworth and Atlanta Federal prisons, and that he had gotten out of Levenworth six months ago after serving five and one-half years of a six year sentence for forgery.

"I had a great time in Las Vegas recently," he boosted. "I paid off in phony checks and they paid off in cash."

During questioning he volunteered to give the Ruston police chief a free demonstration of his writing ability and showed him several different styles of signatures on the back of a discarded envelope.

The stack of payroll checks bear the signature Martin D. Ward.

Police were still checking Watkins' story Saturday. He claims he was born in Feiser, N. C., and personal papers in his luggage indicate he was employed by a building firm in Clinton, N.C.

He said however, that he had no permanent address.

Already written, using the check protector, were some $300 worth of numbered checks in $25 and $50 amounts. He said he kept $25 checks in one pocket and $50 checks in another and decided after he approached a victim which size he could cash.

Watkins is also wanted by Shreveport authorities for cashing similar checks there. He also had oil company credit cards slips against the non-existent Larado Water Works in the amount of $250 for gas, tires and batteries.

In jail Friday night he threw a cigarette into cotton from a torn mattress and started a fire in his cell. Police extinguished the blaze.

PLAN NEW PROGRAMS

CARACAS, Venezuela (AP) — Venezuela plans to start transmitting in November daily short-wave programs in several languages to foreign countries.

WARN AGAINST FAKES

OTTAWA (AP)—The Northern Affairs Department has warned buyers of Eskimo carvings to be on guard against factory-made fakes. It has registered a trade mark in the form of an igloo with the words "Canadian Eskimo Art" to distinguish the genuine [illegible]

... at HOME OFFICE SUPPLY

IT'S BACK TO SCHOOL TIME!

YOUR "ONE-STOP" SCHOOL SUPPLY HEADQUARTERS

Be Sure To Shop Our Large Assortment Of

New & Used Typewriters

- Low, Low Prices
- Large Selection
- $59.50 Up

Terms As Low As

$5.00 down, $8.00 per month

Standard and Portable

Home Office Supply Co.

304 Trenton FA 3-0342 West Monroe

"Every Product HOSCO Researched and Approved"

FALL AND SPRING PIANO INSTRUCTIONS BY DeJuana McCormick Pitts

[illegible] Trenton St W. Monroe

FA 2-4859

Closed Monday

RELIGIOUS HOLIDAY

Shown Worsted Wool Jersey $39.98

Carlye FALL FASHION IN MOTION

EXCLUSIVELY AT SILVERSTEIN'S

Now is the time to add Carlye, exclusively at Silverstein's, to your fall wardrobe. Yes, they're lovely, colorful and beautiful . . . and they're so much more . . . fashions in motion.

SILVERSTEIN'S

342 DeSiard

MEMO TO THE BOSS:

DEPOSIT By The 15th

... EARN From The 1st

You Boss — by keeping your eye on the calendar, and the other on your wallet you can make your dollars earn 4½% for the full month. You know, of course, but just thought I'd remind you! Simply save by the 15th and earn from the 1st. All savings accounts are insured up to $10,000 by Federal Savings & Loan Corp., an agency of the United States Government.

4½% CURRENT DIVIDEND RATE

Payable semi-annually

FREE PARKING at the Ouachita National Bank Parking Building when you visit us.

MONROE BUILDING & LOAN ASSOCIATION

106 ST. JOHN FA 2-4471

Mass Evacuation From Hurricane Is Largest Ever

(Continued From Page One)

miles an hour.

Hurricane force winds were only 155 miles from the upper Texas coast. If Carla continues her present speed the winds would begin lashing the coast in 15 hours.

Ten-foot waves began lashing Cameron about dusk, crashing through city streets and belting the court house—the only building to weather Hurricane Audrey's awesome blow in 1957.

As Carla ponderously pushed her deadly winds toward land, tides rose five to 10 feet above normal, Squalls lashed extreme southerly coastal areas and winds reached gale force over most of the area from Grand Isle, La. to Port Aransas, Tex.

More than 150,000 residents fled the Port Arthur and Galveston areas. At least five highways leading out from Port Arthur were choked with cars three lanes deep. They stretched bumper-to-bumper for 20 miles in some cases.

"Port Arthur is rapidly becoming a ghost town," Dusty Rhodes, radio newsman, reported. "there is a solid line of cars from Port Arthur to Beaumont."

Nearly ten thousand persons moved out of Cameron, La., and the marsh of Cameron Parish.

East of Cameron, along the Louisiana coast, an estimated 10,000 persons fled from the marshy lowlands to higher ground in and around New Orleans, without waiting for the Weather Bureau's warning.

"Indications are that it will slowly curve to a more northerly course and gradually increase its forward speed with the center moving inland on the upper Texas coast sometime Sunday," the Weather Bureau said.

Hurricane warnings were displayed from Port Aransas, Tex., eastward to Grand Isle, La. Gale warnings were posted from Brownsville, Tex., to Pensacola, Fla.

The bulletin warned of tremendous tides and cautioned every possibly precautionary measure should be completed Saturday night.

By late afternoon Carla was following a path parallel, but about 150 miles southwest of the great hurricane of 1900 which killed more th..n 6,000 persons near Galveston. And Carla was approaching the path of Hurricane Audrey which blasted through western Louisiana in 1957.

The Red Cross in Beaumont, Tex., said it was prepared to handle 400,000 refugees. Hotels and motels in inland cities were swamped with reservation requests from families seeking a place to stay.

An estimated 250 schools along the coasts of both states were accepting evacuees.

A Lake Charles weatherman, Joe Worrell, warned that Carla is one of the biggest hurricanes and one of the worst ever to approach the Louisiana coast.

Wherever the hurricane strikes land it will be as large or larger—and as strong, or stronger—than Hurricane Audrey."

Between Carla and the coast are hundreds of offshore oil wells in the rich tidelands. Operations on the big rigs ceased and equipment and workers sped ashore in boats and helicopters.

Gale winds buffeted the coastal area south of New Orleans.

Most of Grand Isle was inundated, Sheriff Eddie Ste. Marie of Lafourche Parish reported.

Ninety-five per cent of the island's residents have already been evacuated.

Civil Defense authorities ordered all coastal roads in Louisiana closed.

Lake Pontchartrain lapped over U.S. 11 east of New Orleans as winds kicked up high waves on the large lake.

Louisiana Gov. Jimmie H. Davis said National Guardsmen will remove all persons in the path of the hurricane if necessary.

Gov. Allen Shivers of Texas put Guardsmen in the East Texas area on alert.

Civil Defense and the Red Cross put emergency plans into operation and made plans to house refugees. Government surplus food was being used to feed the evacuees.

Military airfields along the entire coastal area sent planes to other areas.

The fishing resort of Port Arkansas, on exposed Padre Island off the Texas coast, began evacuation. Water in some streets of the town of 600 reached four feet.

At Houston, Tex., some 25 ships—one the Del Mar with more than 58 passengers—tied up in the deep-water channel to wait out the hurricane.

Rights Group Blasts State With Report

(Continued From Page One)

stances of Negroes ruled ineligible for voting because of mistakes in computing their age or irregularities in filling out application.

Besides these examples, the commission said that "the Citizens Councils have on several occasions openly purged Negro registrants from the rolls. Admitting that their purpose is to preserve segregation and the "southern ways of life", the Citizens Councils have made a major effort to restrict Negro suffrage in Louisiana.

"The state legislature of Louisiana has itself done muct to encourage such efforts through such agencies as the Joint Legislative Committee. Worse still, the Legislature has enacted a series of laws — (The "Segregation Law Package") whose design seems clear: to put still further obstacles in the way of Negro voting as part of a general plan of keeping Negro citizens in an inferior status."

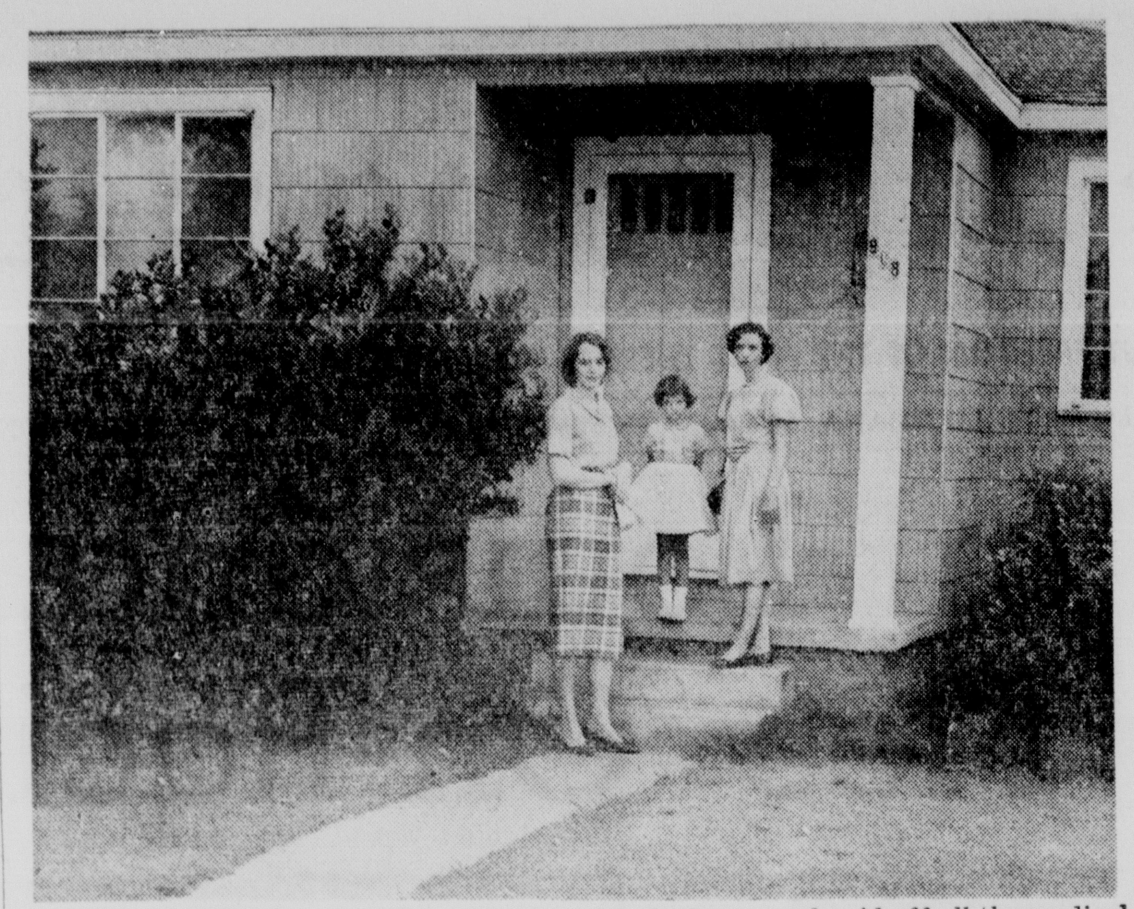

LITTLE GLORIA Bunch will move into this house within two weeks. Mrs. Beverly Dodson, Southern Bell Telephone Co. representative, left, six-year-old Wanda Bunch and Mrs. T. F. Bunch Jr. stand in front of home at 908 S. Sixth St. Mr. and Mrs. Bunch made a down-payment on the house and paid off all the medical bills owed since their daughter, Gloria, 5, became ill. Contributions to help the family get back on their feet came in at landslide pace during past two weeks. (Staff photo by Ben Bradford)

Gloria Bunch Fund Declared A Success

(Continued From Page One)

participation and generous contributions to this drive.

"Thanks are due the News-Star—World for all the time and space which they have given to the drive. I would like to thank Gov. Jimmy Noe for the time given on KNOE-TV and radio station."

Mr. and Mrs. Bunch said, "We are very grateful to all the people who have sent money in to help us pay our bills and get back on our feet and to several people who have brought groceries.

"We are really grateful to everyone who is praying for Gloria—the prayers are the most important."

Mrs. Bunch smiled, "It's too wonderful for words. We thought the drive might raise about $600 to $700. We want the people to know how we feel. We have paid all our bills, which were mostly for hospitals and medicine. We have a home again. And we have set aside money for Gloria's future needs."

"We don't know what we will have to do in the future for her, or where we may have to take her," Mrs. Bunch continued "But as it is, it's wonderful to know that there are funds to let us do whatever is needed."

Sitting in the living room of her new home on a visit, Mrs. Bunch expressed hope that Gloria will become well again, even if it takes many years.

The youngster became ill with mumps early in 1960, caught the flu at the same time, and within days came down with a mild case of extremely dangerous brain disease encephalitis.

When doctors did exploratory surgery last January, they found the illness had left some deteriorated brain tissue, and Mrs. Bunch believes that the illness may have been the cause of the tumor.

Surgery is impossible, and the tumor slowly is destroying the section which controls respiration.

The Bunch's new home has green siding, a yard where six-year-old Wanda may play, a living room, two bedrooms, kitchen and dining area and bath.

It is a block away from Plum Street School — which pleased Wanda because "now she can walk to school."

The living room has an air conditioner, another good feature for Gloria. The pretty little brown-eyed youngster is susceptible to colds, and can catch cold easily from the draft of a window fan.

"I have heard of three children who lived in a tumor-caused coma for nine months," said Mrs. Bunch. "Gloria has been in a coma since March 28. I don't know if she will follow the pattern, but I think I've noticed some signs of improvement lately. We pray that she will get well."

Dr. Waddill, 63, Dies; Services Slated Today

(Continued From Page One)

cine from the Colorado State University in 1925.

For 22 years he served as veterinarian for the Fair Grounds Race Track in New Orleans. He was also a breeder of show dogs and nationally licensed dog show judge.

While in New Orleans, he was also a consultant for the Kaiser Aluminum Company.

He was a member of the First Presbyterian Church of Monroe and Sigma Nu social fraternity.

Dr. Waddill moved to Monroe in 1955.

He is survived by his wife, Mrs. Alice Bowes Waddill; two daughters, Miss Betty Waddill and Mrs. Paul S. Ransom, all of Monroe; one brother, Howard Waddill, Baton Rouge; one sister, Mrs. F. W. Spencer, Baton Rouge; and two grandchildren, Burg and John Ransom, also of Monroe.

Pallbearers will be John F. Clard Jr., Dr. Claude Mauberrett, Jr., Harry Fields, Joe Jones, George Raymond and Dewey Newsham.

Special Jewish Services Slated For New Year

(Continued From Page One)

observance of Yom Kippur, the Day of Atonement.

Orthodox and Conservative Jews observe Rosh Hashana for two days, and Reform Jews for one day.

In a message noting the holy day, President Kennedy said in part:

"We have learned that tolerance and cooperation are the ways to true national strength. Americans of the Jewish faith have given their country a great gift in this regard."

JES' Ramblin'

(Continued From Page One)

object and the wide range in which it was seen, officials believed it could only be a metorite.

It was reported to be very bright and traveling at a high rate of speed.

Legion Begins Annual Drive

RUSTON (Special) — The Parnell - Burt Post 3615, Veterans of Foreign Wars has begun their annual flag rental drive in Ruston.

"It is the aim and desire of the VFW to have flags flying from every business establishment in Ruston on each day when it is appropriate to display the American flag, and with this end in view the Post has inaugurated the flag rental service," Commander Thomas C. Lews commented.

The flags are the property of the VFW and are rented to places of business on an annual basis. They are put out early in the morning and taken in late in the afternoon by members of the VFW on each recognized "flag day."

The proceeds from the flag rentals are used by the VFW to maintain a number of hospital beds and wheel chairs for loan without cost to persons needing them.

Reds Reject Nuclear Test Ban Appeal

(Continued From Page One)

sponse to Soviet moves for a German settlement, the premier said it was "with an aching heart" that Russia decided last week to resume experimental tests.

"The overwhelming majority of mankind understands correctly the Soviet government's steps," he said, adding that "the strenghening of the defense might of the Soviet Union means at the same time the consolidation of peace forces throughout the world."

Kennedy and Macmillan in a joint statement voiced "deepest regret" over Khrushchev's rejection of their proposal. "The action contrasts vividly with the Soviet Union's repeated expressions of concern as to the health hazards of such testing," their statement said.)

McGee Absent; Russel Presides

VIDALIA (Special) — Judge R. D. Russell of Jena, is presiding over the regular term of Seventh District court here in the absence of Judge Jesse L. McGee of Harrisonburg.

Mrs. McGee is a patient in a New Orleans hospital, where Judge McGee is at her bedside.

U.S. Orders 40,000 Men To Germany

(Continued From Page One)

President Kennedy.

Guarded as a military secret were the names of the specific units involved and just how they would travel. The announcement said they would go "in the immediate future."

Their places in the United States will be taken by Reserves and National Guardsmen. The Pentagon announced Aug. 25 the call-up of 76,500 Army, Navy and Air Force Reserves and Guard members.

The announcement said the reinforcement being sent to Europe would bring the 7th army, centered in Germany, and "other United States units committed to the North Atlantic Treaty Organization to full combat strength."

The ban on government-paid travel of dependents affects some 2,000 families right away, and many more later. The flow of dependents to Europe has been running recently at the rate of 7,000 to 8,000 a month. If dependents want to pay their own way they still can go, through officials are not encouraging it.

Countries included in the suspension of travel are Belgium, Denmark, France, West Germany, Greece, Italy, Luxembourg, Netherlands, Norway, Portugal, Spain, Turkey and the United Kingdom.

McNamara directed the secretaries of the Army, Navy and Air Force to take the following steps:

1. Stop completely on Oct. 9 government-sponsored travel of dependents to Europe.
2. Discontinue immediately all port calls for dependent transportation to Europe. These are calls for families to go to ports for transportation overseas.
3. Cancel authority for concurrent travel of dependents to Europe in all cases where the military man or civilian employe involved has not yet departed from his last duty station. This means that if a man still is on duty in the United States his dependents cannot go abroad with him even though they have already been authorized to do so.
4. Encourage dependents to forego travel even though the journey already is scheduled before Oct. 9.
5. Advise all concerned of dependents' rights to transportation to "selected places of residence" in this country. This means, for example, that if a soldier is going overseas, his family may move in with relatives, with the government paying for any travel involved and for shipment of furniture.

WARN AGAINST FAKES

OTTAWA (AP)—The Northern Affairs Department has warned buyers of Eskimo carvings to be on guard against factory-made fakes. It has registered a trade mark in the form of an igloo with the words "Canadian Eskomo Art" to distinguish the genuine from imitations.

$200,000 WORTH

Man Tells Police Of Check Record

RUSTON (Special) — King S. Watkins, 30 — address unknown, arrested in Ruston Friday night on a "hot check" charge boasted to city police he had written bogus checks totaling $200,000 during the past six months.

Apprehended when he tried to pass a phony check at John Benson's service station here, Watkins told Chief of Police O. O. Osbon that he had passed bad checks in 40 states and three foreign countries.

Benson said he had cashed a check for Watkins last month which was returned from the bank marked "no account" and when King tried again to cash a check Friday night, Benson told another customer to notify police while he delayed the suspect.

Police found 500 blank checks with signatures but without the name filled out in his car marked Larado Water Works and Larado Water Works, Inc., and drawing on the First State Bank of Greens Bayou, Houston, Tex.

In addition, Watkins had his own check writer machine which he said he purchased in Shreveport. The two Larado, Tex., companies do not exist.

Watkins was driving a late model car rented from an agency in Springfield, Mo. The agency told Chief Osbon that Watkins had paid the rental with a worthless check.

Expensively dressed, Watkins said he always went "first class." As he talked to city police he threw a plane ticket from Shreveport to New Orleans in the waste basket.

He told Chief Osbon that he had served time in both Levenworth and Atlanta Federal prisons, and that he had gotten out of Levenworth six months ago after serving five and one-half years of a six year sentence for forgery.

"I had a great time in Las Vegas recently," he boosted. "I paid off in phony checks and they paid off in cash."

During questioning he volunteered to give the Ruston police chief a free demonstration of his writing ability and showed him several different styles of signatures on the back of a discarded envelope.

The stack of payroll checks bear the signature Martin D. Ward.

Police were still checking Watkins' story Saturday. He claims he was born in Feiser, N. C., and personal papers in his luggage indicate he was employed by a building firm in Clinton, N.C.

He said however, that he had no permanent address.

Already written, using the check protector, were some $300 worth of numbered checks in $25 and $50 amounts. He said he kept $25 checks in one pocket and $50 checks in another and decided after he approached a victim which size he could cash.

Watkins is also wanted by Shreveport authorities for cashing similar checks there. He also had oil company credit cards slips against the non-existent Larado Water Works in the amount of $250 for gas, tires and batteries.

In jail Friday night he threw a cigarette into cotton from a torn mattress and started a fire in his cell. Police extinguished the blaze.

PLAN NEW PROGRAMS

CARACAS, Venquela (AP)—Venezuela plans to start transmitting in November daily short-wave programs in several languages to foreign countries.

IT'S BACK TO SCHOOL TIME!

... at HOME OFFICE SUPPLY

YOUR "ONE-STOP" SCHOOL SUPPLY HEADQUARTERS

Be Sure To Shop Our Large Assortment Of

New & Used Typewriters

- Low, Low Prices
- Large Selection
- $59.50 Up

Terms As Low As

$5.00 down, $8.00 per month

Standard and Portable

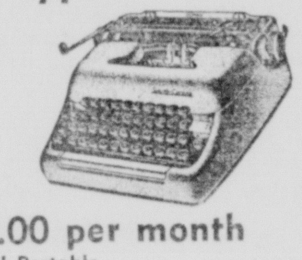

Home Office Supply Co.

304 Trenton FA 3-0342 West Monroe

"Every Product HOSCO Researched and Approved"

FALL AND SPRING PIANO INSTRUCTIONS BY DeJuana McCormick Pitts

1217 Trenton St. W. Monroe

FA 2-4859

Closed Monday

RELIGIOUS HOLIDAY

Carlye FALL FASHION IN MOTION

EXCLUSIVELY AT SILVERSTEIN'S

Shown Worsted Wool Jersey $39.98

Now is the time to add Carlye, exclusively at Silverstein's, to your fall wardrobe. Yes, they're lovely, colorful and beautiful . . . and they're so much more . . . fashions in motion.

SILVERSTEIN'S

342 DeSiard

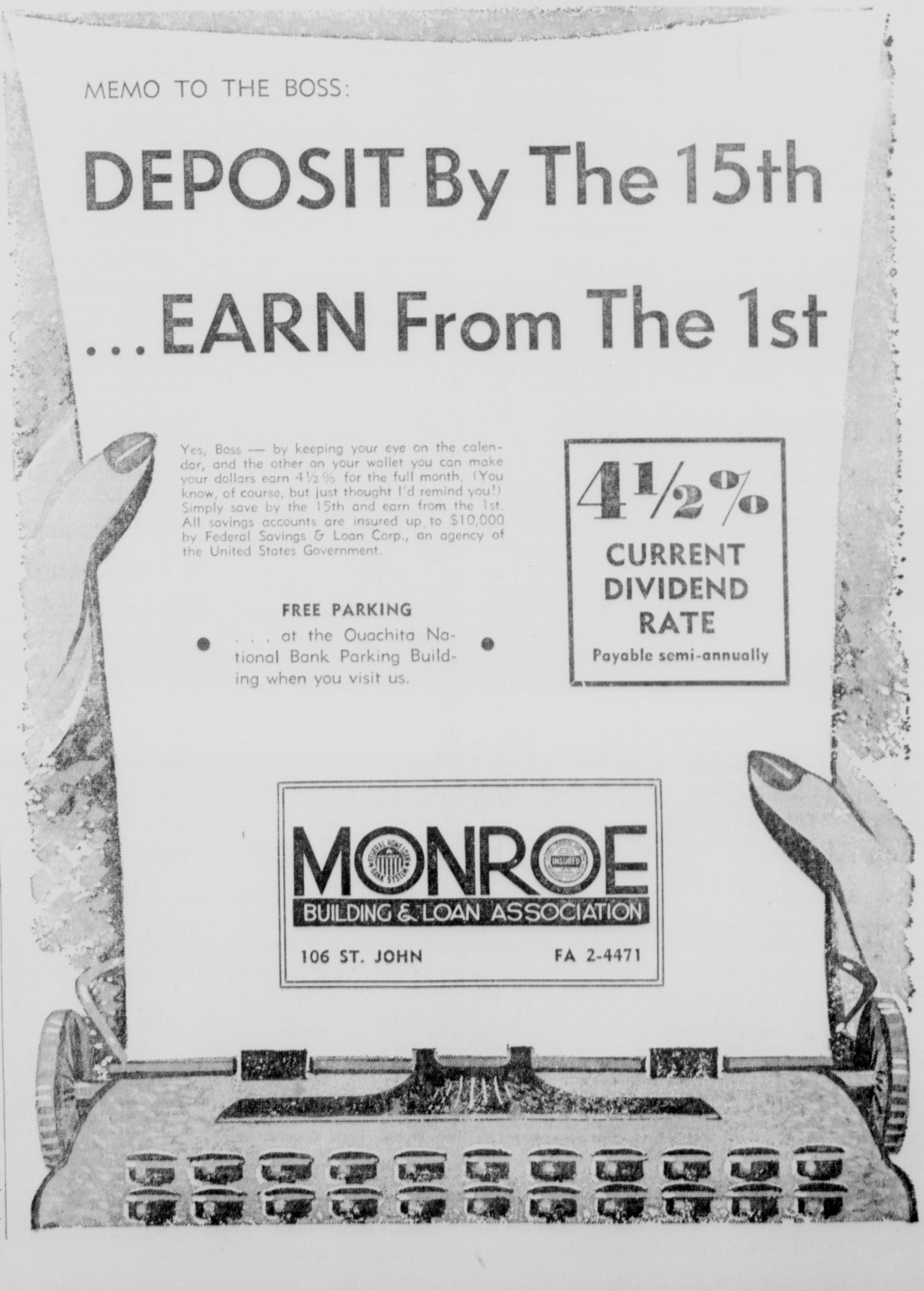

BOATILLA PARTICIPANTS round the bend above the new traffic bridge over the Ouachita as they approach the bridge. The boats came to Monroe from Arkadelphia and Camden, Ark., to emphasize the need for the proposed nine-foot channel.

THE AREA (Special)--

By Jimmy Hatten
State Editor

The Griddle

THE AREA (Special) — Ever wonder what it would be like to be put on the griddle in a Congressional committee?

To give you an idea, here's an exchange that occurred between Robert Sargent Shriver Jr., director, Peace Corps, at a hearing of the subcommittee on appropriations, and its chairman, Rep. Otto E. Passman of our Fifth District.

Mr. Shriver was trying to get money for the Peace Corps.

Passman: Let us look at another project for example, Chile. You have an item for maintenance cost of 11 vehicles for $27,500; tape recorders and teaching aids, $1,000. Then, under "Supervision and administration," you have a project coordinator at $26,000 and an assistant at $20,000.

Shriver: That is a 2-year figure.

Passman: Two years?

Shriver: Yes, sir. The next one covers a horse at $1 a day.

Passman: Which one?

Shriver: St. Lucia. I think that is the next one. Somebody down there told us the transportation most suitable was a horse."

Passman: I notice that they have jeeps.

Shriver: Our Peolpe?

Passman: Jeep Maintenance at $500 per year, so it looks like they are going to have some jeeps along with the horses.

Shriver: That would be 2 jeeps for 12 people on a pretty good-sized island.

Passman: For what purposes will the horses be used?

Shriver: What they use the horses for, we are not certain but it would be to get into places you cannot get into by automobile.

Passman: I do that every year when I go hunting.

Earlier, there was this exchange on the Peace Corpsmen to East Pakistan.

Passman: If you had four young men out in this village, then the four would have a house to themselves?

Shriver: That is right.

Passman: Who pays the rent on the house?

Shriver: The U. S. Government does.

Passman: To the extent of $334,000; is it not? I see logistic support, 75 four-man team houses at $1,000 per annum, 20 family houses at $1,500 per annum . . . You have furnishings at $1,000 per house, $105,000. Who pays the utilities?

Shriver: Let me summarize, if I can. This man who goes overseas gets his cost of living, housing, utilities, food, and so on, and he gets $75 a month in adddition to that, which is kept for him in this country. All this adds up to substantially less than a private in the Army gets.

Passman: I do not think a private does so badly, overall.

The River

ALONG THE MISSISSIPPI (Special) — A work force is laboring day and night on 33 locations between Greenville, Miss., and Baton Rouge to keep Ol' Man River from wandering from its beaten path.

This is a seasonal thing . . . happens about this time of year when the Mississip is at low levels and relatively tame.

What they're doing is this: special barges, equipped to place flexible concrete covering the river banks to prevent the current from eating the bank away are being used, with nearly 500 seasonal employes to man the revetment construction plant.

With the cooperation of the mighty Mississippi, work may be completed by Thanksgiving.

Meanwhile, in an average month, it takes this to feed the 800 people living and working on the unit: 9 tons of beef, 3 tons of chicken, 6,000 dozen eggs, 2 tons of ham, a ton of butter, 4 tons of flour . . . and so on.

The major job of coordination, according to the U. S. Army Corps of Engineers, which is in charge of the job, "is keeping the plant supplied with the concrete mats which are manufactured by private contractors at Greenville, Miss., Delta Point, Vidalia and St. Francisville."

The Rainbow

NATCHEZ, Miss. (Special) — A rainbow to gladden the heart of the political conservative.

Mayor Troy Watkins, who attended the Municipal Association Congress at Seattle, Wash., said he noticed "a swing from liberal ideas to conservatism."

Watkins said several projects were brought before the convention asking for federal support. It was decided that communities should not ask federal participation, but should shoulder the responsibilities themselves.

Among the projects, Watkins said, was one to train city employes. The Natchez mayor, who was on the employer - employs relationship committee, said it was decided cities should train their own help.

UNITED GIVERS Fund goal for 1961 was set this week at $253,876, according to Fred Petty, president. Shown above holding the check for the 1961 goal is Petty, Ed Carter, vice president, and Conway Crosland, fund chairman. In Ouachita Parish 11 agencies are supported by the United Fund. (Staff Photo by John Fogleman)

Book Review Session Slated

The Great Books Discussion Group will begin the first session of its bi - monthly meetings this week in the Ouachita Pairish Library on North 18th Street.

The first group, led by Claude Fuller and James W. Parkerson, will meet Monday at 7 p.m. The second group will meet Tuesday at the same time and in the same location. Allen Jones is leader of the second group.

Parkerson, who made the announcement, said the meetings are open to the public. The book of Job from the Bible will be the topic of the group's first meeting.

Nine-Foot Channel Need Is Emphasized

(Continued From Page One)

vicinity of the West Monroe Country Club under the bridges of Monroe.

The Ouachita Valley Association is spearheading the drive for the nine-foot channel—the present channel is six feet.

H. K. Thatcher, executive vice president of the association is chairman of the drive.

Boats from the Union County, Ark., and Ouachita Parish sheriff's offices traveled with the boatilla.

There were no boating accidents during the entire trip.

The nine-foot channel has been a project of Chambers of Commerce in cities along Ouachita for the past several sessions of Congress. Louisiana's Fifth District Congressman Otto E. Passman said recently that $200,000 for preliminary studies on the channel have been assured.

Business and industrial interests are seeking the channel as a means to step up river traffic as an economic boost.

Loggers Rodeo Is Scheduled

CROSSETT, Ark. (Special) — For the sixth consecutive year, the Crossett Company will sponsor the annual Ashley County Loggers Rodeo as a highlight of the County Fair which opens in Hamburg at noon Thursday and runs through Saturday.

Cash prizes plus saws and axes will be awarded to winners in chopping, sawing, nail driving and guessing contests, according to Art Smith, Crossett Company Conservation Forester, who will be in charge of the event.

Noble Receives Assistantship

HAMBURG, Ark. (Special) — Gayle Linwood Noble, son of Mr. and Mrs. Harry E. H. Noble Sr., Hamburg, Ark., has received an assistantship in the history department of Oklahoma State University.

He received his BA degree from Arkansas State Teachers College at Conway this summer.

MAY MINE COOKING OIL

EDMONTON, Alta. (AP) — Exploration is under way in the Rocky Mountain foothills 240 miles northwest of Edmonton to determine the feasibility of mining high grade cooking oil deposits. The Edmonton Journal said successful development could mean an initial $50 million boost to Alberta's coal mining industry.

Owens Elected Class President

HARRISONBURG (Special) — Jackie Owens has been elected president of the Harrisonburg high school senior class.

Other officers elected were Roy Watson, vice president; Brenda Taliaferro, secretary; Nancy Humble, treasurer; Rita Prince, reporter; and Charles Nugent, parliamentarian.

Arraignment For Two Set

SICILY ISLAND (Special) — Two youths will be arraigned in district court at Harrisonburg Sept. 18 on charges of simple burglary in connection with the breaking and entering of Knotts Grocery at Peck, near Sicily Island. Both are out of jail on $1,000 bond following the arrest by two alert Catahoula Parish deputy sheriffs.

The two men were identified by Catahoula Parish deputy sheriff Max Good as Jesse Simmons, 19, Rt. 1, Gilbert, and Hiram E. Coughram, 18, Mangham.

Bastrop Child Injured In 2-Car Crash Saturday

BASTROP (Special) — A five-year-old Bastrop girl was injured in a two-car accident here Saturday. Janet Hall, daughter of Mr. and Mrs. Barney Hall, route four, was riding in a car with Mr. and Mrs. Charles Smith at the time of the accident.

Officers said that Smith attempted to pass a second auto driven by Alex Williams, 50, Bastrop Negro, when Williams made a left turn and the cars collided.

Police said Smith was passing on a double yellow line in an intersection. He was charged with reckless driving.

Mrs. Hall said last night that her daughter had cuts and bruises but was not seriously hurt. She was treated at Morehouse General Hospital and released.

Natchez Will Enter Program

NATCHEZ, Miss. (Special) — Grady Sargent of the Merit Community Program Company, announced that Natchez will soon be officially entered in the Merit Community Program of the state.

In explaining the system, Sargeant said that he thought this was one of the most vital projecs to help Natchez secure new industry. He added it is a proven fact that most of the industry that has moved into Mississippi in the past year has located in towns that are now entered in the Merit Community Program.

Jury President Is Recuperating

VIDALIA (Special) — S. L. Winston Jr., president of the Concordia Parish Police Jury, is recuperating at home following a fall from a horse.

Winston was treated at the Jefferson Davis Memorial Hospital in nearby Natchez, Miss., and later removed to his home, where at latest reports he is resting well and on the road to recovery.

Special Class Being Readied

VIDALIA (Special) — The Concordia Parish School Board is attempting to organize a special education class here.

The class is presently scheduled to be located in the Vidalia Upper Elementary School.

SELF SERVICE
SHOELAND
DISCOUNT SHOES, INC.
2901 Louisville, Monroe - Discount City, Vidalia - 104 Louisa, Rayville

PENNEY'S

fashions from Dallas

fall's newest fashion sensation! rich double knitted all wool worsted sheaths!

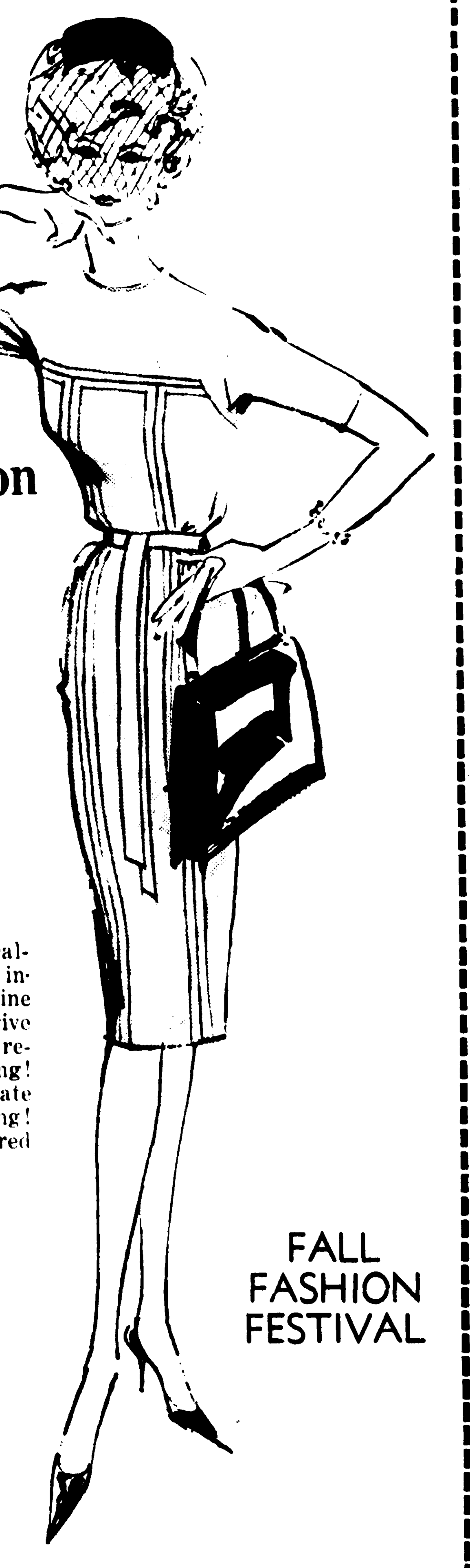

A beautiful fabric . . .styled by top Dallas designers . . . at a price Penney's invites you to compare, anywhere! Fine gauge wool, tightly constructed to give resilience that snaps back into shape, resists wrinkles, sagging and stretching! In luxury weight that is still delicate enough for nearly year 'round wearing! Fashion colors include black, beige, red or peacock!

FALL FASHION FESTIVAL

CHARGE IT!

$25

OPEN ALL DAY MONDAY–SHOP DOWNTOWN

SPECIAL VALUES at LOW, LOW PRICES

SAVE on DIAMONDS, WATCHES and GIFTS!

6- TRANSISTOR POCKET RADIO
Fits In Your Pocket
$16.99
$1 WEEK

SPORTS WATCHES
STYLED FOR ACTIVE WEAR
Your Choice
$6.99 PLUS TAX
CHARGE IT!
• Water and Shock Resistant!
• Antimagnetic

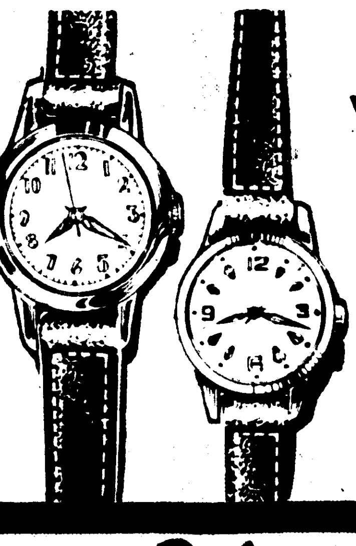

WESTINGHOUSE 4-SPEED STEREO RECORD PLAYER
SEPARATE SPEAKERS Fold into Carry Case
$39.95
ONLY $1 A WEEK
• Plays 16, 33, 45 and 78 r.p.m. records
• Separate Speakers
• Dual flip-over needles!

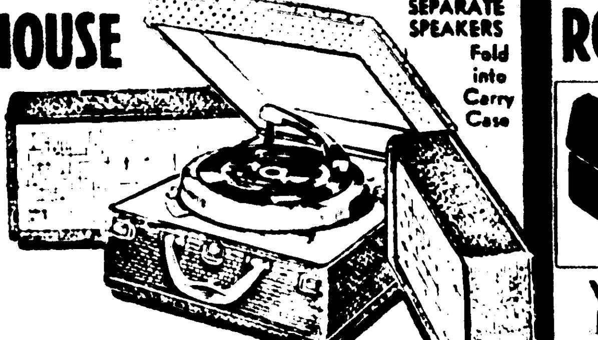

ROYAL Deluxe TYPEWRITER
IN SLIM-LINE LEATHER CARRY CASE!
VALUE PRICED
$69.95
$1.50 A WEEK!

RONSON LIGHTER
Famous Ronson Quality
VALUE-PRICED
$1.99
CHARGE IT!

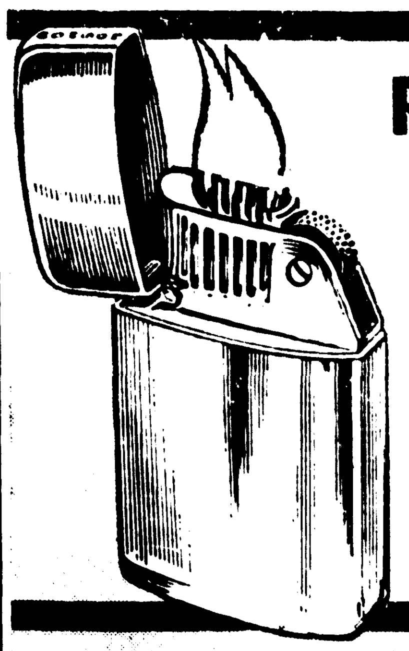

Admiral CLOCK-RADIO
VALUE-PRICED
$16.88
$1 A WEEK!

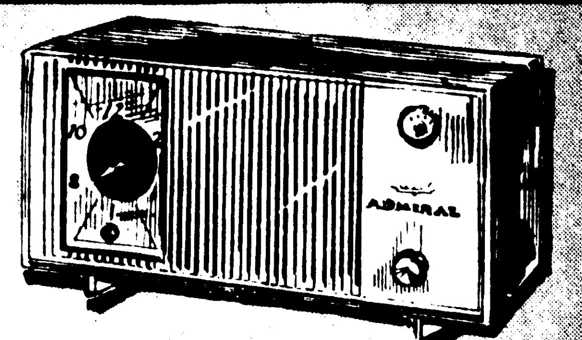

EASIEST CREDIT TERMS . . .
NO MONEY DOWN
WITH CREDIT APPROVAL
TERMS AS LOW AS
$4. A MONTH
OPEN A NEW CHARGE ACCOUNT IN 15 MINUTES

America's LEADING Jewelers
GORDON'S
Quality Jewelers
TWO GORDON'S STORES TO SERVE YOU
DOWNTOWN STORE AT . . . 202 DeSIARD STREET
AND OUR NEWEST STORE IN . . .
EASTGATE SHOPPING CENTER
DOWNTOWN FA 5-1732 OPEN FRI. TILL 9:00 P.M.
EASTGATE FA 5-2311 OPEN WED. & FRI. TILL 9:00 P.M.

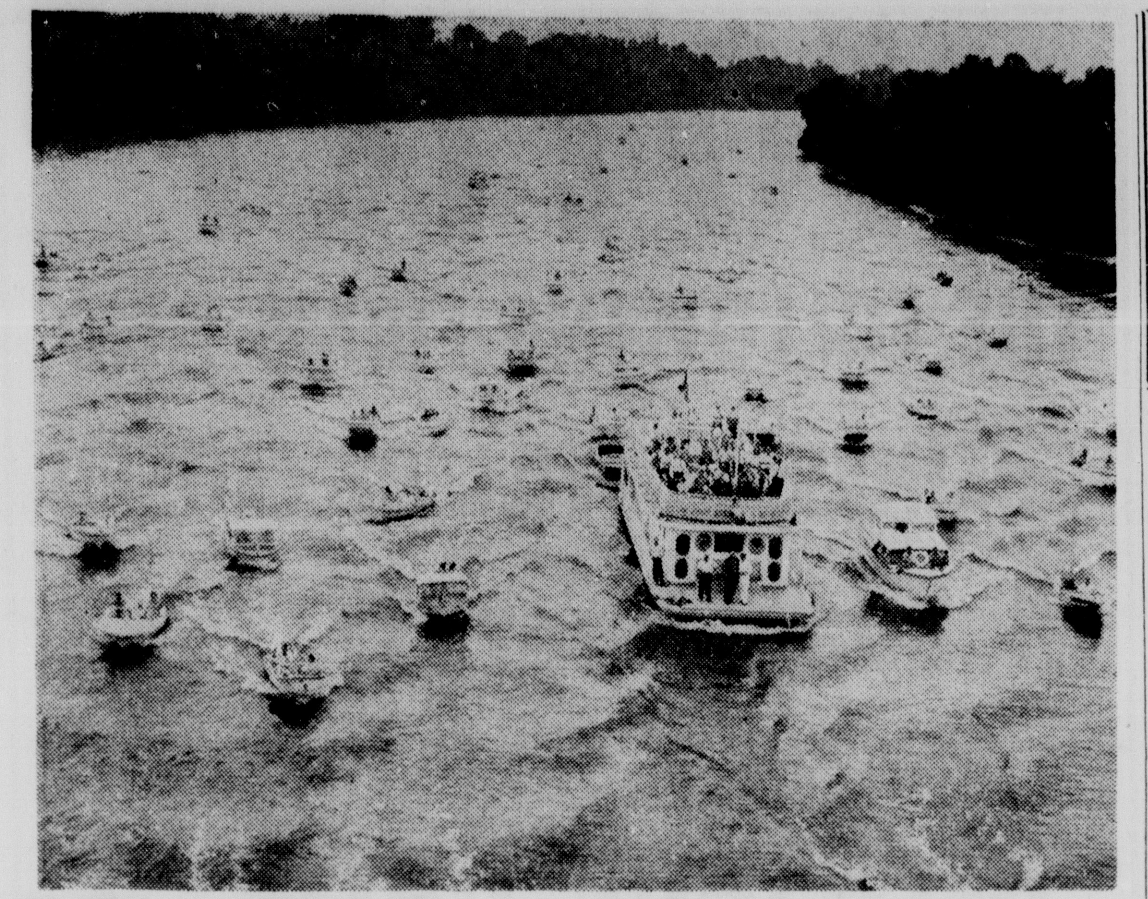

BOATILLA PARTICIPANTS round the bend above the new traffic bridge over the Ouachita as they approach the bridge. The boats came to Monroe from Arkadelphia and Camden, Ark., to emphasize the need for the proposed nine-foot channel.

Book Review Session Slated

The Great Books Discussion Group will begin the first session of its bi - monthly meetings this week in the Ouachita Pairish Library on North 18th Street.

The first group, led by Claude Fuller and James W. Parkerson, will meet Monday at 7 p.m. The second group will meet Tuesday at the same time and in the same location. Allen Jones is leader of the second group.

Parkerson, who made the announcement, said the meetings are open to the public. The book of Job from the Bible will be the topic of the group's first meeting.

Noble Receives Assistantship

HAMBURG, Ark. (Special) — Gayle Linwood Noble, son of Mr. and Mrs. Harry E. H. Hoble Sr., Hamburg, Ark., has received an assistantship in the history department of Oklahoma State University.

He received his BA degree from Arkansas State Teachers College at Conway this summer.

MAY MINE COOKING OIL

EDMONTON, Alta. (AP) — Exploration is under way in the Rocky Mountain foothills 240 miles northwest of Edmonton to determine the feasibility of mining high grade cooking oil deposits. The Edmonton Journal said successful development could mean an initial $50 million boost to Alberta's coal mining industry.

Nine-Foot Channel Need Is Emphasized

(Continued From Page One)

vicinity of the West Monroe Country Club under the bridges of Monroe.

The Ouachita Valley Association is spearheading the drive for the nine-foot channel—the present channel is six feet.

H. K. Thatcher, executive vice president of the association is chairman of the drive.

Boats from the Union County, Ark., and Ouachita Parish sheriff's offices traveled with the boatilla.

There were no boating accidents during the entire trip.

The nine-foot channel has been a project of Chambers of Commerce in cities along Ouachita for the past several sessions of Congress. Louisiana's Fifth District Congressman Otto E. Passman said recently that $200,000 for preliminary studies on the channel have been assured.

Business and industrial interests are seeking the channel as a means to step up river traffic as an economic boost.

Loggers Rodeo Is Scheduled

CROSSETT, Ark. (Special) — For the sixth consecutive year, the Crossett Company will sponsor the annual Ashley County Loggers Rodeo as a highlight of the County Fair which opens in Hamburg at noon Thursday and runs through Saturday.

Cash prizes plus saws and axes will be awarded to winners in chopping, sawing, nail driving and guessing contests, according to Art Smith, Crossett Company Conservation Forester, who will be in charge of the event.

Owens Elected Class President

HARRISONBURG (Special) — Jackie Owens has been elected president of the Harrisonburg high school senior class.

Other officers elected were Roy Watson, vice president; Brenda Taliaferro, secretary; Nancy Humble, treasurer; Rita Prince, reporter; and Charles Nugent, parliamentarian.

Arraignment For Two Set

SICILY ISLAND (Special) — Two youths will be arraigned in district court at Harrisonburg Sept. 18 on charges of simple burglary in connection with the breaking and entering of Knotts Grocery at Peck, near Sicily Island. Both are out of jail on $1,000 bond following the arrest by two alert Catahoula Parish deputy sheriffs.

The two men were identified by Catahoula Parish deputy sheriff Max Good as Jesse Simmons, 19, Rt. 1, Gilbert, and Hiram E. Coughram, 18, Mangham.

THE AREA (Special)--

By Jimmy Hatten
State Editor

The Griddle

THE AREA (Special) — Ever wonder what it would be like to be put on the griddle in a Congressional committee?

To give you an idea, here's an exchange that occurred between Robert Sargent Shriver Jr., director, Peace Corps, at a hearing of the subcommittee on appropriations, and its chairman, Rep. Otto E. Passman of our Fifth District.

Mr. Shriver was trying to get money for the Peace Corps.

Passman: Let us look at another project for example, Chile. You have an item for maintenance cost of 11 vehicles for $27,500; tape recorders and teaching aids, $1,000. Then, under "Supervision and administration," you have a project coordinator at $26,000 and an assistant at $20,000.

Shriver: That is a 2-year figure.

Passman: Two years?

Shriver: Yes, sir. The next one covers a horse at $1 a day.

Passman: Which one?

Shriver: St. Lucia. I think that is the next one. Somebody down there told us the transportation most suitable was a horse."

Passman: I notice that they have jeeps.

Shriver: Our Peolpe?

Passman: Jeep Maintenance at $500 per year, so it looks like they are going to have some jeeps along with the horses.

Shriver: That would be 2 jeeps for 12 people on a pretty good-sized island.

Passman: For what purposes will the horses be used?

Shriver: What they use the horses for, we are not certain but it would be to get into places you cannot get into by automobile.

Passman: I do that every year when I go hunting.

Earlier, there was this exchange on the Peace Corpsmen to East Pakistan:

Passman: If you had four young men out in this village, then the four would have a house to themselves?

Shriver: That is right.

Passman: Who pays the rent on the house?

Shriver: The U. S. Government does.

Passman: To the extent of $334,000; is it not? I see logistic support, 75 four-man team houses at $1,000 per annum, 20 family houses at $1,500 per annum . . . You have furnishings at $1,000 per house, $105,000. Who pays the utilities?

Shriver: Let me summarize, if I can. This man who goes overseas gets his cost of living, housing, utilities, food, and so on, and he gets $75 a month in adddition to that, which is kept for him in this country. All this adds up to substantially less than a private in the Army gets.

Passman: I do not think a private does so badly, overall.

The River

ALONG THE MISSISSIPPI (Special) — A work force is laboring day and night on 33 locations between Greenville, Miss., and Baton Rouge to keep Ol' Man River from wandering from its beaten path.

This is a seasonal thing . . . happens about this time of year when the Mississip is at low levels and relatively tame.

What they're doing is this: special barges, equipped to place flexible concrete covering the river banks to prevent the current from eating the bank away are being used, with nearly 500 seasonal employes to man the revetment construction plant.

With the cooperation of the mighty Mississippi, work may be completed by Thanksgiving.

Meanwhile, in an average month, it takes this to feed the 800 people living and working on the unit: 9 tons of beef, 3 tons of chicken, 6,000 dozen eggs, 2 tons of ham, a ton of butter, 4 tons of flour . . . and so on.

The major job of coordination, acccording to the U.S. Army Corps of Engineers, which is in charge of the job, "is keeping the plant supplied with the concrete mats which are manufactured by private contractors at Greenville, Miss., Delta Point, Vidalia and St. Francisville."

The Rainbow

NATCHEZ, Miss. (Special) — A rainbow to gladden the heart of the political conservative:

Mayor Troy Watkins, who attended the Municipal Association Congress at Seattle, Wash., said he noticed "a swing from liberal ideas to conservatism."

Watkins said several projects were brought before the convention asking for federal support. It was decided that communities should not ask federal participation, but should shoulder the responsibilities themselves.

Among the projects, Watkins said, was one to train city employes. The Natchez mayor, who was on the employer - employs relationship committee, said it was decided cities should train their own help.

Natchez Will Enter Program

NATCHEZ, Miss (Special) — Grady Sargent of the Merit Community Program Company, announced that Natchez will soon be officially entered in the Merit Community Program of the state.

In explaining the system, Sargeant said that he thought this was one of the most vital projecs to help Natchez secure new industry. He added it is a proven fact that most of the industry that has moved into Mississippi in the past year has located in towns that are now entered in the Merit Community Program.

Jury President Is Recuperating

VIDALIA (Special) — S. L. Winston Jr., president of the Concordia Parish Police Jury, is recuperating at home following a fall from a horse.

Winston was treated at the Jefferson Davis Memorial Hospital in nearby Natchez, Miss., and later removed to his home, where at latest reports he is resting well and on the road to recovery.

Special Class Being Readied

VIDALIA (Special) — The Concordia Parish School Board is attempting to organize a special education class here.

The class is presently scheduled to be located in the Vidalia Upper Elementary School.

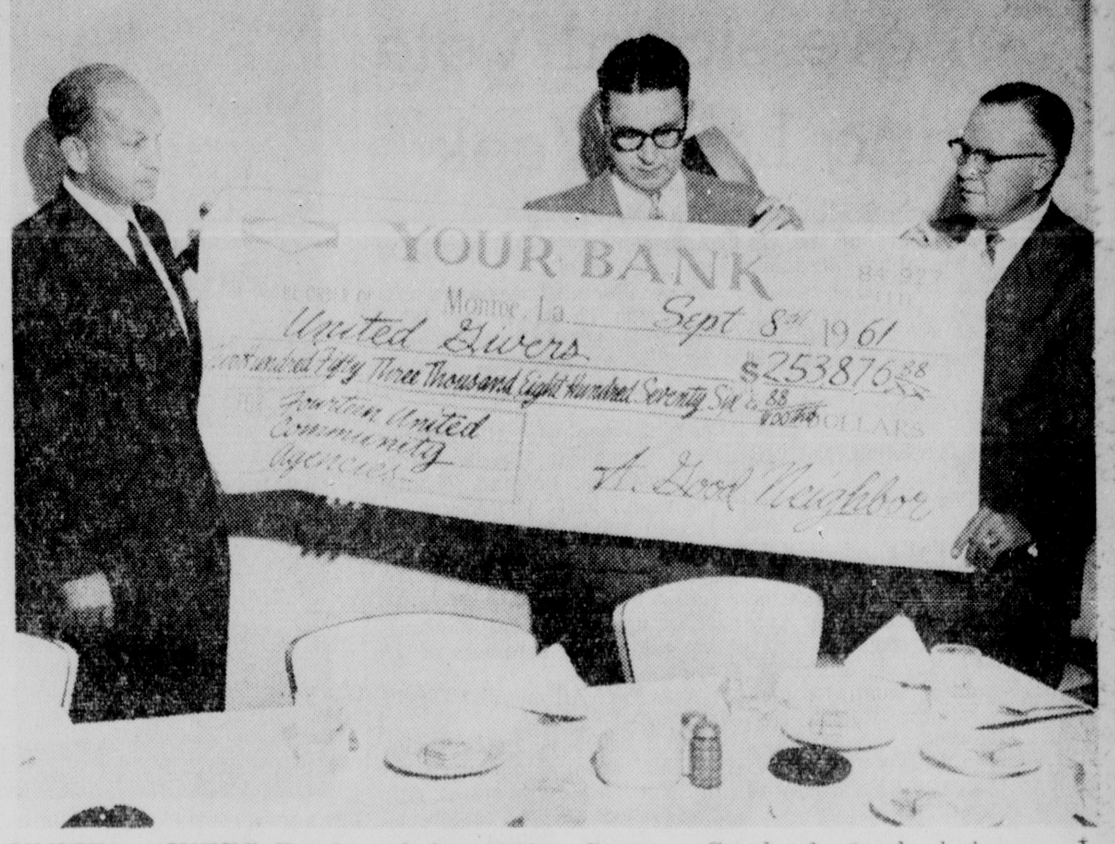

UNITED GIVERS Fund goal for 1961 was set this week at $253,876, according to Fred Petty, president. Shown above holding the check for the 1961 goal is Petty, Ed Carter, vice president, and Conway Crosland, fund chairman. In Ouachita Parish 14 agencies are supported by the United Fund. (Staff Photo by John Fogleman)

Bastrop Child Injured In 2-Car Crash Saturday

BASTROP (Special) — A five-year-old Bastrop girl was injured in a two-car accident here Saturday. Janet Hall, daughter of Mr. and Mrs. Barney Hall, route four, was riding in a car with Mr. and Mrs. Charles Smith at the time of the accident.

Officers said that Smith attempted to pass a second auto driven by Alex Williams, 50, Bastrop Negro, when Williams made a left turn and the cars collided.

Police said Smith was passing on a double yellow line in an intersection. He was charged with reckless driving.

Mrs. Hall said last night that her daughter had cuts and bruises but was not seriously hurt. She was treated at Morehouse General Hospital and released.

SELF SERVICE
SHOELAND
DISCOUNT SHOES, INC.
2901 Louisville, Monroe - Discount City, Vidalia - 104 Louisa, Rayville

PENNEY'S

fashions from Dallas

fall's newest fashion sensation! rich double knitted all wool worsted sheaths!

A beautiful fabric . . .styled by top Dallas designers . . . at a price Penney's invites you to compare, anywhere! Fine gauge wool, tightly constructed to give resilience that snaps back into shape, resists wrinkles, sagging and stretching! In luxury weight that is still delicate enough for nearly year 'round wearing! Fashion colors include black, beige, red or peacock!

FALL FASHION FESTIVAL

CHARGE IT!
$25

OPEN ALL DAY MONDAY–SHOP DOWNTOWN

SPECIAL VALUES at LOW, LOW PRICES
SAVE on DIAMONDS, WATCHES and GIFTS!

6- TRANSISTOR POCKET RADIO
Fits In Your Pocket
$16.99
$1 WEEK

SPORTS WATCHES
STYLED FOR ACTIVE WEAR
Your Choice
$6.99 PLUS TAX
CHARGE IT!
• Wafer and Shock Resistant!
• Antimagnetic

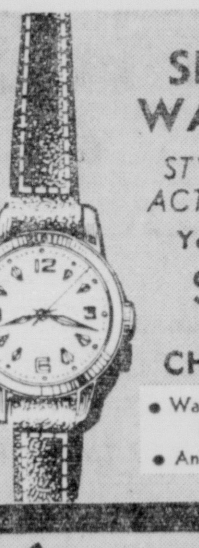

WESTINGHOUSE 4-SPEED STEREO RECORD PLAYER
$39.95
ONLY $1 A WEEK

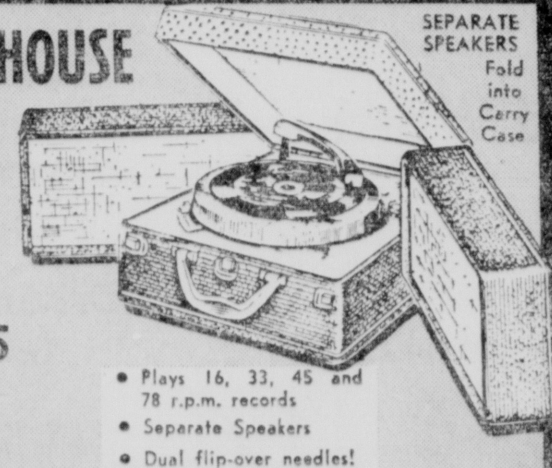

• Plays 16, 33, 45 and 78 r.p.m. records
• Separate Speakers
• Dual flip-over needles!

ROYAL Deluxe TYPEWRITER

VALUE PRICED
$69.95
$1.50 A WEEK!

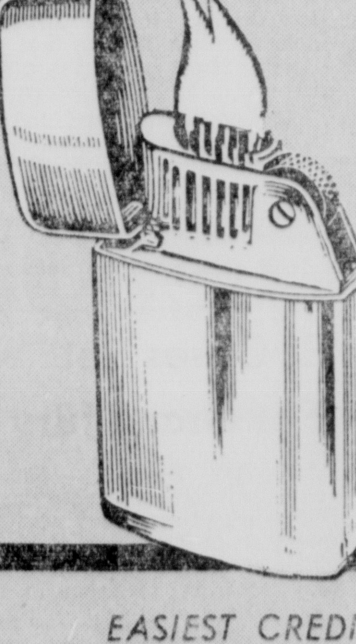

RONSON LIGHTER
Famous Ronson Quality
VALUE-PRICED
$1.99
CHARGE IT!

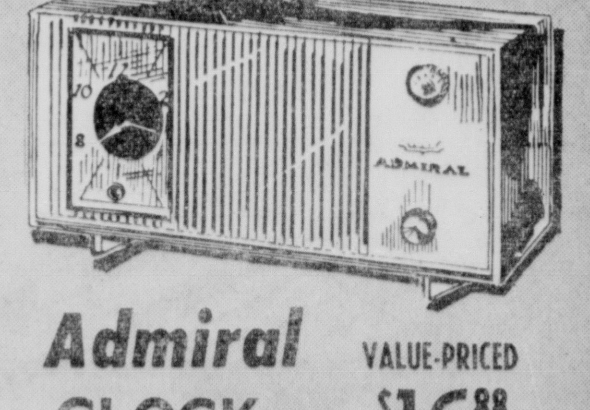

Admiral CLOCK-RADIO
VALUE-PRICED
$16.88
$1 A WEEK!

EASIEST CREDIT TERMS . . .
NO MONEY DOWN
WITH CREDIT APPROVAL
TERMS AS LOW AS
$4. A MONTH
OPEN A NEW CHARGE ACCOUNT IN 15 MINUTES

America's LEADING Jewelers
GORDON'S
Quality Jewelers
TWO GORDON'S STORES TO SERVE YOU
DOWNTOWN STORE AT 202 DeSIARD STREET
AND OUR NEWEST STORE IN . . .
EASTGATE SHOPPING CENTER
DOWNTOWN FA 5-1722 OPEN FRI. TILL 9:00 P.M.
EASTGATE FA 5-2311 OPEN WED. & FRI. TILL 9:00 P.M.

HOUSE-SENATE

Congressional Vote During Last Week

WASHINGTON (Special) — Here's how members of the La.-Ark.-Tex. delegation voted last week on record votes:

SENATE

Passed 78 to 8 bill establishing a national wilderness preservation system.

La. — For: Ellender. Not voting: Long.

Ark. — For: McClellan. Not voting: Fulbright.

Tex. — For: Yarborough. Against: Tower.

HOUSE:

Approved 243 to 161 amendment increasing military aid appropriation in foreign aid bill from [illegible] billion to $1,475,000,000.

La. — For: Boggs, Morrison. Against: Passman, Thompson and Willis. Not voting: Brooks, Hebert and McSween.

Ark. — For: Harris, Mills and Trimble. Against: Alford, Gathings and [illegible].

Tex. — For: Beckworth, Brooks, [illegible] Mahon, Patman, [illegible] Thompson and Thornberry.

Against: [illegible] Dowdy, [illegible] Rutherford, Teague and [illegible] Young. Not voting: Alger.

Approved 270 to 123 foreign aid appropriation bill.

La. — For: All members present except Thompson and Willis. Absent: Hebert and McSween.

Ark. — Against: All members of delegation except Gathings and Trimble.

Tex. — Against: All members except Beckworth, Brooks, Ikard, Kilday, Mahon, Patman, Thomas, Thompson and Thornberry.

Passed 378 to 32 two-year extension of federal aid to schools in federally impacted areas.

La. — For: All members of delegation present except Passman.

Ark. — For: All members of delegation.

Tex. — For: All members of delegation.

Passed 32[illegible] to [illegible] mutual educational and cultural exchange act.

La. — For: All members of delegation present except Passman not [illegible] Brooks, Hebert and McSween.

Ark. — For: All members of delegation except Alford.

Tex. — [illegible] All members of delegation except Burleson, Dowdy, [illegible] Rogers and Teague.

MAKING PLANS for the coming Parade of Homes here are, seated, Bernon Butler, chairman of the Parade of Homes Committee, and standing, from left, M. E. (Red) Gross, president of the Northeast Louisiana chapter of the National Association of Homebuilders; W. L. Dean, and Wallace Reitzell, members of the Parade of Homes Committee. (Staff Photo by John Fogleman)

Grants KNOWN for VALUES

EXTRA SAVINGS WITH GRANTS DISCOUNT PRICES

PLUS S&H GREEN STAMPS

COTTON PERCALE PRINTS

Reg. 33c 4 YDS. 1.00

SOLID COLOR CORDUROY

87 YD. REG. 1.00

LADIES ORLON CARDIGAN SWEATER

2.27 REG. 2.99

FULL FASHIONED FIRST QUALITY SHEER NYLONS

3 PR. For $1

Extra Savings Plus S&H Green Stamps

BIRDSEYE DIAPERS REG. 2.29 1.77 DZ.

20 INCH DELUXE BIKE 28.77 REG. 32.88

NO DOWN PAYMENT FOR CREDIT

W. T. GRANT CO. 219 DESIARD

AT COLUMBIA

Centennial Is Festival Theme

COLUMBIA (Special) — "The Civil War Centennial" will be the theme of the sixth Annual Caldwell Parish Art Festival which will be held Oct. 11 at the Community Center here.

Artists, [illegible] and guests [illegible] in costume to depict the [illegible] of the all-day affair [illegible] lower show, speakers on music, history and books, a style show, lunch served by the Band Boosters Club, a tea sponsored by the Columbia Garden Club and the highlight of the day [illegible] the art exhibit which will include work by professionals as well as amateurs, both adult and children.

[illegible] Mrs. [illegible] S. Harder of Kaplan [illegible] and Mrs. Jean Cale of Monroe.

Mrs. Harder [illegible] will tell of a recent trip to Europe. She is a past teacher at Kaplan and Gueydan High Schools and president of the Vermillion Parish Library Board of Trustees.

[illegible] Cale will speak on "Louisiana's Heritage from Ante Bellum Days" and her husband will develop the theme, music, formal and informal.

Mrs. Cale, a former Northeast State College faculty member, is a graduate of LSU with her B.A. degree in education and her Master's degree in History.

Cale, editorial writer of the News-Star in Monroe, is also the music and dramatic critic for [illegible]. He is a student of Louisiana history and a musician. He was graduated from LSU and received his Masters Degree in Music from the University of Michigan. He has acted in an advisory capacity to the Art Festival Committee for the past several years.

Mrs. H. M. James, president of the North Louisiana branch of the National League of American Pen Women has accepted an invitation for her group to display as guest artists and writers.

Mrs. James, who paints under the name Bess B. James, has recently served on the executive committee in planning the "Deep South Writers and Artists Conference."

Listed in Who's Who, Mrs. James has been included in the Louisiana Art Commission Show in Baton Rouge—1960, in Mid-South Show, Memphis, Tenn., spring—1961, in the Beaumont Art Association Show, Spring—1961, and received a first prize (oil) in the Deep South Writers and Artists Conference June 1961.

Mrs. O. G. Squires of Winnfield will show her paintings with the Pen Women Group. One of oils was selected as "Best of the Show" in the 1960 Caldwell Festival.

Mrs. Squires spent this summer at Hill Country Arts Foundation, Ingram, Tex.

Home Parade To Feature New Methods

The latest developments in home building will be on display here this month at the annual Parade of Homes.

Plans for the big parade are in formation now under direction of the northeast Louisiana Chapter of the National Association of Homebuilders. The Parade of Homes will extend through two week ends, Sept. 23-24 and Sept. 30-Oct. 1 during the hours of 1 p.m. to 8 p.m. each day.

M. E. (Red) Gross is president of the northeast Louisiana chapter and Bernon W. Butler is head of the planning committee for the Parade of Homes.

Officials said that the seventh annual showing of the latest in homebuilding will feature 14 homes, the products of 13 builders.

The structures will range in price from $9,500 to $25,000, and will feature many modern conveniences.

Plans are being considered for an auto parade through the downtown sections of the Twin Cities as a launching feature for the seventh annual Parade of Homes.

Accident Victim Services Today; Killed On Friday

JENA (Special) — Charlie W. W[illegible] of Jena who was killed Friday evening when struck [illegible] on the Jena-Alexandria Highway [illegible] buried Sunday [illegible].

Services [illegible] at 2 p.m. [illegible] Methodist Church [illegible] Rev. [illegible] Robertson officiating and burial will be in [illegible] cemetery under direction of R[illegible] and Son Funeral Home of Columbia.

He [illegible] by three sons, [illegible] Walter [illegible] Quitman, all of Trout; [illegible] daughters, Mrs. Hattie Pe[illegible], Mrs. Lola Goudde, Mrs. Mamie [illegible], Mrs. Martha French, all of Trout; Mrs. Mollie Williams, Jena; one brother, Steve Whatley, Pineville; one sister, Mrs. Clemmie Kennon, Jena [illegible] grandchildren.

Man Is Charged In 3-Car Crash; Child Is Hurt

A three-car collision that brought minor injuries to a two-year-old girl resulted in charges being filed on one of the drivers in West Monroe yesterday.

Karen Page, daughter of Mr. and Mrs. Kenneth D. Page, both of 1613 South 10th St., Monroe, suffered a bump on the head when their car was struck from behind on Montgomery street.

Investigating officers said that two vehicles were stopped for the traffic light at the 900 block of Montgomery street around 3:30 p.m. — one driven by Willie Purcell, 57, of 311 N. Seventh St., West Monroe, and one driven by Kenneth Page, 21.

A third car, operated by Booker T. Lemle, 26, Negro of 13-A Carver Homes, Monroe, skidded approximately 30 feet into the rear of the Page vehicle which slid into the rear of the Purcell automobile.

Police booked Lemle for reckless driving, causing a wreck.

Shreveporter, 19, Booked On Driving Charge

A 19-year-old Shreveport youth is charged with driving while under the influence of intoxicating beverages early Saturday morning after crashing into a utility pole in Monroe.

Monroe police booked William L. Morris III for DWI and reckless driving after he struck the pole at Allen Avenue and South Grand Street around 4:45 a.m. He was held under a $500 bond.

Also booked for DWI and reckless driving was Henry Paul Pramm, 44 of 306 Powell Ave., Monroe. Stanley Burton, 49 of 1604 North Ninth St., Monroe, was booked for DWI.

Both men were held under $435 bonds.

Negro Being Held Here Confesses Armed Robbery

A Monroe Negro arrested here Friday for Texas authorities has admitted being a party to the gunpoint robbery of a Houston liquor store.

Monroe police took Jesse James Boyd, 13th Street Alley, into custody on request of Houston police who wanted him in connection with a recent robbery of a liquor store.

Two companions in the robbery were arrested in Houston and admitted taking part in the holdup. They were identified as Negroes Lonzo Butler, 24, and Albert Louis Smith, 27, both of Houston, Tex.

Boyd admitted pulling a gun on the operator of the Houston establishment in questioning yesterday and will be taken to Houston by Texas officials to stand trial.

22 Cases Set For Grand Jury

RUSTON (Special) — Some 22 cases will come up before the Lincoln parish Grand Jury when they meet at the beginning of the fall term of district court here Monday, according to Ragan D. Madden, district attorney.

The cases range from simple assaults to manslaughter, the district attorney said.

According to the district attorney, a heavy docket of civil and criminal cases is expected the latter part of the week after the grand jury session is over.

Store Reports Whiskey Stolen

Monroe police investigating an incident at the A & A Package Store at 405 Sterlington Rd., reported that two fifth of liquor were taken by eight Negroes who later fled the store in two separate cars.

The incident took place shortly after 11 p.m. Friday when the group walked into the store and began milling around. Two of the octet inquired about purchasing beer, while other "lifted" a fifth of whiskey and a fifth of scotch. The gang then left the store and raced away in their cars.

Name Officers In Catahoula

JONESVILLE (Special) — New officers of the Catahoula Parish Teachers' Association are B. L. Sandifer, president; Raymond Peace, vice president; John Russell Fuglaar, secretary-treasurer; Sam E. Dale, parliamentarian and Sophie L. Haley, reporter.

A Permanent And Worthwhile Investment

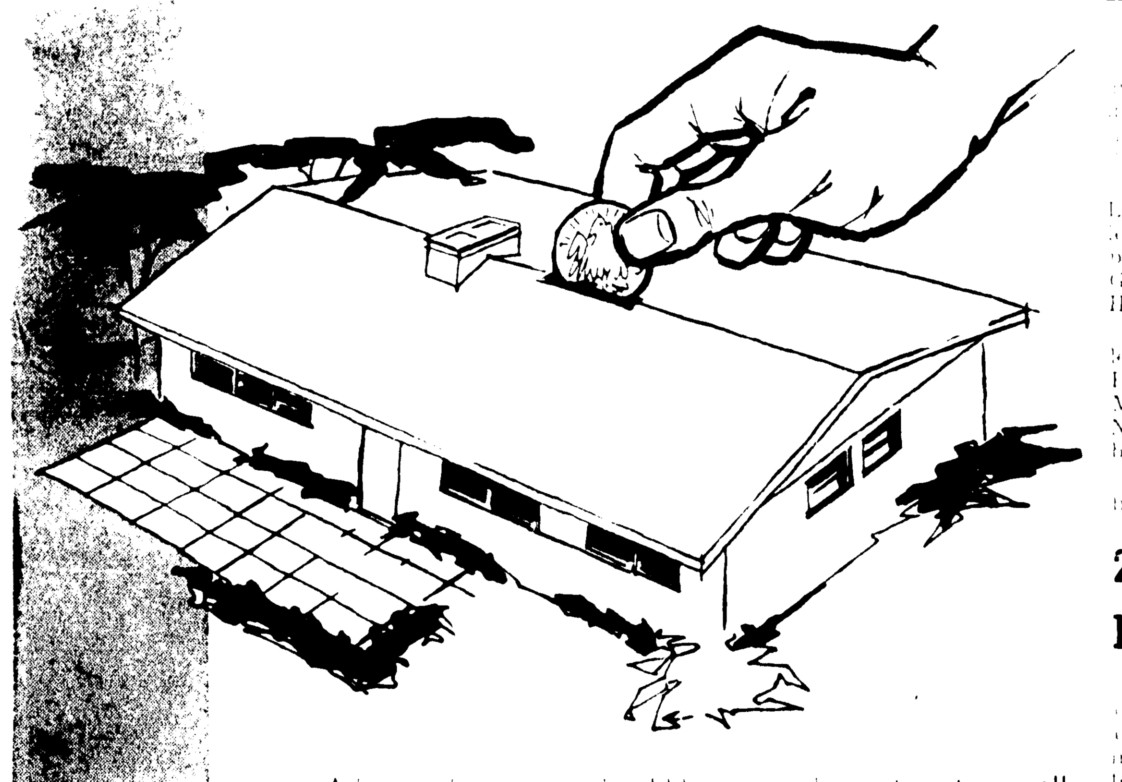

A home of your own should be a sound investment, as well as a source of pleasure. If you've selected the home you want to buy or build and have the down payment, it will pay you to see us about the financing. Service is prompt and friendly!

- Low Interest Rate
- Minimum Closing Costs
- No Commissions
- No Brokerage Fee
- Complete Local Handling
- Courteous, Efficient Service
- No Service Charge
- No Discounts

Consult Us When Building or Buying A Home

The People's Homestead AND SAVINGS ASSOCIATION

Cypress at Pine, West Monroe — Catalpa at DeSiard, Monroe

NOTICE

THE FOLLOWING FIRMS AND BUSINESSES WILL BE CLOSED

Monday, Sept. 11, 1961

IN OBSERVANCE OF A

RELIGIOUS HOLIDAY

Dixie Bedding & Furniture Co.

Fabric House

Famous Fabric Shop

The Fashion

Ferd Levi Stationery Co.

Field's

Fink's Men's Store

The Flower Shop

Henry's Furniture & Appl.

M. Kaplan & Son, Inc.

Kern's Kiddie Land

Krauss & Cahn

D. Masur & Sons

Monroe Wholesale Drug

The Palace

Peacock's Jewelers

Roxyana

Silverstein's

Sol Snyder, Bastrop, Monroe

Southern Hardware Co.

Style Shop

The Toggery

The Woman's Shop

Vogue

York Children's Shop

HOUSE-SENATE

Congressional Vote During Last Week

WASHINGTON (Special) — Here's how members of the La-Ark. - Tex. delegation voted last week on record votes:

SENATE

Passed 78 to 8 bill establishing a national wilderness preservation system.

La. — For; Ellender. Not voting: Long.

Ark. — for: McClellan. Not voting: Fulbright.

Tex. — for: Yarbrough. Against: Tower.

HOUSE:

Approved 243 to 151 amendment increasing military aid appropriation in foreign aid bill from $1.3 billon to $1,475,000,000.

La. — For: Boggs, Morrison. Against: Passman, Thompson and Willis. Not voting: Brooks, Hebert and McSween.

Ark. — For: Harris, Mills and Trimble. Against: Alford, Gathings and Norrell.

Tex. —For: Beckworth, Brooks, Ikard, Kilday, Mahon, Patman, Thomas, Thompson and Thornberry.

Against: Burleson, Casey, Dowdy, Fisher, Kilgore, Poage, Rogders, Rutherford, Teague and Young. Not voting: Alger.

Approved 270 to 123 foreign aid appropriation bill.

La. — For: All members present, except Thompson and Willis. Absent: Hebert and McSween.

Ark. — Against: All members of delegation except Gathings and Trimble.

Tex. — Against: All members except Beckworth, Brooks, Ikard, Kilday, Mahon, Patman, Thomas, Thompson, and Thornberry.

Passed 378 to 32 two - year extension of federal aid to schools in federally impacted areas.

La. — For: All members of delegation present except Passman.

Ark.: For: All members of delegation.

Tex.— For: All members of delegation.

Passed 329 to 66 mutual educational and cultural exchange act.

La. For: All members of delegation present except Passman not voting; Brooks, Hebert and McSween.

Ark. — For: All members of delegation except Alford.

Tex. — For: All members of delegation except Burleson, Dowdy, Kilgore, Rogers and Teague.

MAKING PLANS for the coming Parade of Homes here are, seated, Bernon Butler, chairman of the Parade of Homes Committee, and standing, from left, M. E. (Red) Gross, president of the Northeast Louisiana chapter of the National Association of Homebuilders; W. L. Dean, and Wallace Reitzell, members of the Parade of Homes Committee. (Staff Photo by John Fogleman)

AT COLUMBIA

Centennial Is Festival Theme

COLUMBIA (Special) — "The Civil War Centennial" will be the theme of the sixth Annual Caldwell Parish Art Festival which will be held Oct. 14 at the Community Center here.

Artists, speakers and guests will dress in costume to depict the era at the all-day affair which includes a flower show, speakers on music, history and books, a style show, lunch served by the Band Boosters Club; a tea sponsored by the Columbia Garden Club and the highlight of the day — the art exhibit, which will include work by professionals as well as amateurs, both adult and children.

Among the featured speakers will be Mrs. Frank S. Hardee of Kaplin and Mr. and Mrs. John Cale of Monroe.

Mrs. Hardee, noted for her stories told in dialect, will tell of a recent trip to Europe. She is a past teacher at Kaplan and Gueydan High Schools; and president of the Vermillion Parish Library Board of Trustees.

Mrs. Cale will speak on "Louisiana's Heritage from Ante Bellum Days" and her husband will develop the theme, music, formal and informal.

Mrs. Cale, a former Northeast State College faculty member, is a graduate of LSU with her B.A. degree in education and her Masters degree in History.

Cale, editorial writer of the News-Star in Monroe, is also the music and dramatic critic for that paper. He is a student of Louisiana history and a musician. He was graduated from LSU and received his Masters Degree in Music from the University of Michigan. He has acted in an advisory capacity to the Art Festival Committee for the past several years.

Mrs. H. M. James, president of the North Louisiana branch of the National League of American Pen Women has accepted an invitation for her group to display as guest artists and writers.

Mrs. James, who paints under the name Bess B. James, has recently served on the executive committee in planning the "Deep South Writers and Artists Conference."

Listed in Who's Who, Mrs. James has been included in the Louisiana Art Commission Show in Baton Rouge—1960, in Mid-South Show, Memphis, Tenn., spring—1961; in the Beaumont Art Association Show, Spring—1961; and received a first prize (oil) in the Deep South Writers and Artists Conference June 1961.

Mrs. O. G. Squires of Winnfield, will show her paintings with the Pen Women Group. One of oils was selected as "Best of the Show" in the 1960 Caldwell Festival.

Mrs. Squires spent this summer at Hill Country Arts Foundation, Ingram, Tex.

Accident Victim Services Today; Killed On Friday

JENA (Special) — Charlie W. Whatley, 81, of Jena, who was killed Friday evening when struck by a car on the Jena-Alexandria Highway, will be buried Sunday afternoon.

Services will be held at 2 p.m. at the Belah Methodist Church with the Rev. Elmax Robertson officiating, and burial will be in Belah Cemetery under direction of Riser and Son Funeral Home of Columbia.

He is survived by three sons, Tom, Walter, and Quitman, all of Trout, five daughters, Mrs. Hattie Price, Mrs. Lola Goulde, Mrs. Maudie Hatfield, Mrs. Martha French, all of Trout; Mrs. Mollie Williams, Jena; one brother, Steve Whatley, Pineville; one sister, Mrs. Clemmie Kennon, Jena; 23 grandchildren.

Shreveporter, 19, Booked On Driving Charge

A 19-year-old Shreveport youth was charged with driving while under the influence of intoxicating beverages early Saturday morning after crashing into a utility pole in Monroe.

Monroe police booked William L. Morris III for DWI and reckless driving after he struck the pole at Allen Avenue and South Grand Street around 4:45 a.m. He was held under a $500 bond.

Also booked for DWI and reckless driving was Henry Paul Primm, 44 of 306 Powell Ave., Monroe. Stanley Burton, 49 of 1604 North Ninth St., Monroe, was booked for DWI.

Both men were held under $435 bonds.

22 Cases Set For Grand Jury

RUSTON (Special) — Some 22 cases will come up before the Lincoln parish Grand Jury when they meet at the beginning of the fall term of district court here Monday, according to Ragan D. Madden, district attorney.

The cases range from simple assaults to manslaughter, the district attorney said.

According to the district attorney, a heavy docket of civil and criminal cases is expected the latter part of the week after the grand jury session is over.

Name Officers In Catahoula

JONESVILLE (Special) —New officers of the Catahoula Parish Teachers' Association are B. L. Sandifer, president; Raymond Peace, vice president; John Russell Fuglaar, secretary-treasurer; Sam E. Dale, parliamentarian and Sophie L. Haley, reporter.

Home Parade To Feature New Methods

The latest developments in home building will be on display here this month at the annual Parade of Homes.

Plans for the big parade are in formation now under direction of the northeast Louisiana Chapter of the National Association of Homebuilders. The Parade of Homes will extend through two week ends, Sept. 23-24, and Sept. 30-Oct. 1 during the hours of 1 p.m. to 8 p.m. each day.

M. E. (Red) Gross is president of the northeast Louisiana chapter, and Bernon W. Butler is head of the planning committee for the Parade of Homes.

Officias said that the seventh annual showing of the latest in homebuilding will feature 14 homes, the products of 13 builders.

The structures will range in price from $9,500 to $25,000, and will feature many modern conveniences.

Plans are being considered for an auto parade through the downtown sections of the Twin Cities as a launching feature for the seventh annual Parade of Homes.

Man Is Charged In 3-Car Crash; Child Is Hurt

A three - car collision that brought minor injuries to a two-year-old girl resulted in charges being filed on one of the drivers in West Monroe yesterday.

Karen Page, daughter of Mr. and Mrs. Kenneth D. Page, both of 1613 South 10th St., Monroe, suffered a bump on the head when their car was struck from behind on Montgomery street.

Investigating officers said that two vehicles were stopped for the traffic light at the 900 block of Montgomery street around 3:30 p.m. — one driven by Willie Purcell, 57, of 311 N. Seventh St., West Monroe, and one driven by Kenneth Page, 21.

A third car, operated by Booker T. Lemle, 26, Negro of 13-A Carver Homes, Monroe, skidded approximately 30 feet into the rear of the Page vehicle which slid into the rear of the Purcell automobile.

Police booked Lemle for reckless driving, causing a wreck.

Negro Being Held Here Confesses Armed Robbery

A Monroe Negro arrested here Friday for Texas authorities has admitted being a party to the gunpoint robbery of a Houston liquor store.

Mlnroe police took Jesse James Boyd, 13th Street Alley, into custody on request of Houston police who wanted him in connection with a recent robbery of a liquor store.

Two companions in the robbery were arrested in Houston and admitted taking part in the holdup. They were identified as Negroes Lonzo Butler, 24, and Albert Louis Smith, 27, both of Houston, Tex.

Boyd admitted pulling a gun on the operator of the Houston establishment in questioning yesterday and will be taken to Houston by Texas officials to stand trial.

Store Reports Whiskey Stolen

Monroe police investigating an incident at the A & A Package Store at 405 Sterlington Rd., reported that two fifth of liquor were taken by eight Negroes who later fled the store in two separate cars.

The incident took place shortly after 11 p.m. Friday when the group walked into the store and began milling around. Two of the octet inquired about purchasing beer, while other "lifted" a fifth of whiskey and a fifth of scotch. The gang then left the store and raced away in their cars.

Grants KNOWN for VALUES

EXTRA SAVINGS WITH GRANTS DISCOUNT PRICES

PLUS S&H GREEN STAMPS

COTTON PERCALE PRINTS

Reg. 33c 4 YDS. 1.00

JUST RECEIVED NEW SHIPMENT. SO MANY PRINTS TO CHOOSE FROM IDEAL FOR SO MANY SEWING NEEDS

SOLID COLOR CORDUROY

First Quality, on Bolts. Brilliant Colors. Machine Washable. 34-in. Wide. 87 YD. REG. 1.00

LADIES ORLON CARDIGAN SWEATER

Newest Fall colors, orlon acrylic fiber, classic long sleeves. Size 34 to 40. 2.27 REG. 2.99

FULL FASHIONED FIRST QUALITY SHEER NYLONS

3 PR. For $1

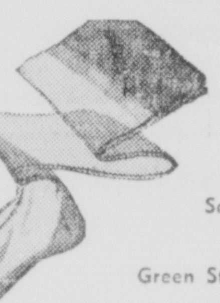

Big savings on filmy nylons now. Full fashioned for a neat fit. Self seam. Stock up. 8½ to 11.

Extra Savings Plus S&H Green Stamps

BIRDSEYE DIAPERS

First quality, 100% cotton. 27x27. REG. 2.29 1.77 DZ.

20 INCH DELUXE BIKE

Boys and girls models. Equipped with luggage rack and headlight. 28.77 REG. 32.88

NO DOWN PAYMENT FOR CREDIT

W. T. GRANT CO. 219 DESIARD

A Permanent And Worthwhile Investment

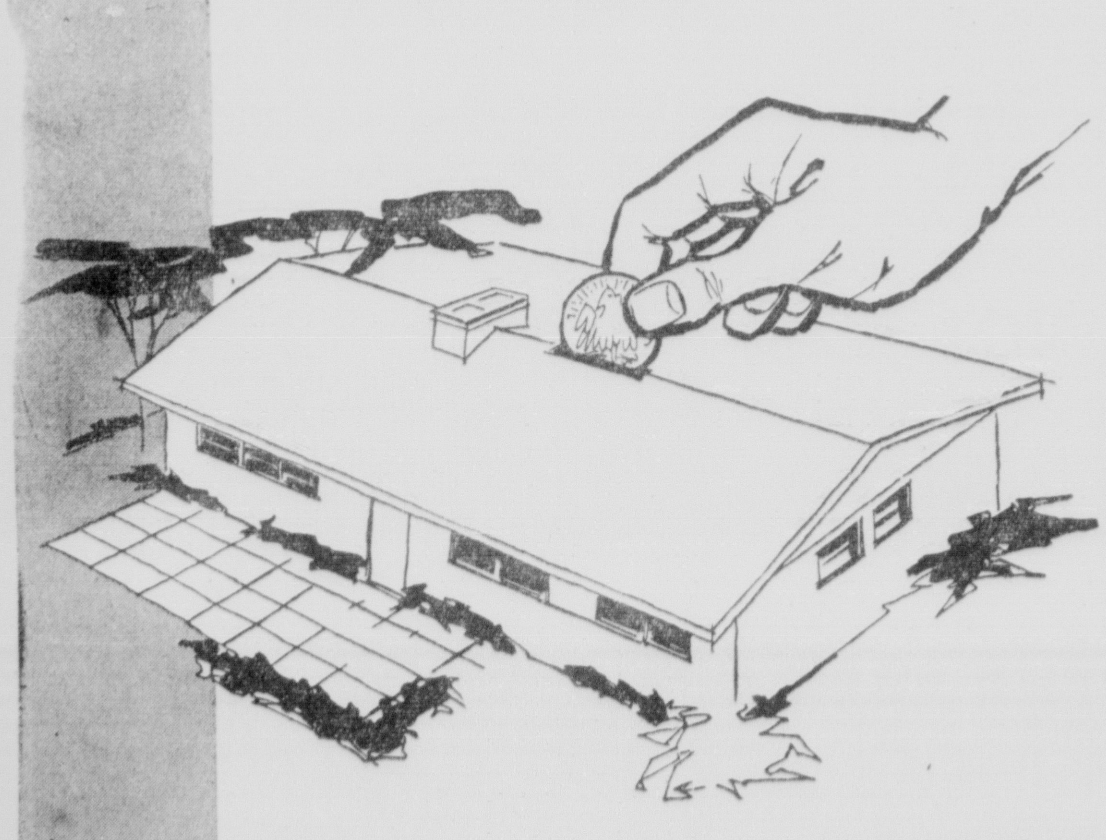

A home of your own should be a sound investment, as well as a source of pleasure. If you've selected the home you want to buy or build and have the down payment, it will pay you to see us about the financing. Service is prompt and friendly!

- Low Interest Rate
- Minimum Closing Costs
- No Commissions
- No Brokerage Fee
- Complete Local Handling
- Courteous, Efficient Service
- No Service Charge
- No Discounts

Consult Us When Building or Buying A Home

The People's Homestead AND SAVINGS ASSOCIATION

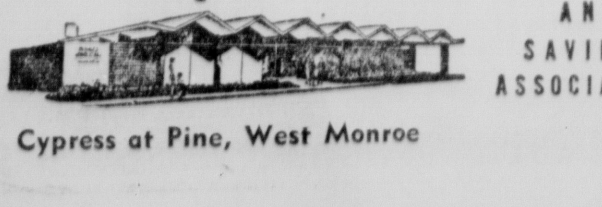

Cypress at Pine, West Monroe

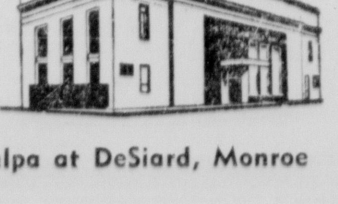

Catalpa at DeSiard, Monroe

NOTICE

THE FOLLOWING FIRMS AND BUSINESSES WILL BE CLOSED

Monday, Sept. 11, 1961

IN OBSERVANCE OF A

RELIGIOUS HOLIDAY

Dixie Bedding & Furniture Co.

Fabric House

Famous Fabric Shop

The Fashion

Ferd Levi Stationery Co.

Field's

Fink's Men's Store

The Flower Shop

Henry's Furniture & Appl.

M. Kaplan & Son, Inc.

Kern's Kiddie Land

Krauss & Cahn

D. Masur & Sons

Monroe Wholesale Drug

The Palace

Peacock's Jewelers

Roxyana

Silverstein's

Sol Snyder, Bastrop, Monroe

Southern Hardware Co.

Style Shop

The Toggery

The Woman's Shop

Vogue

York Children's Shop

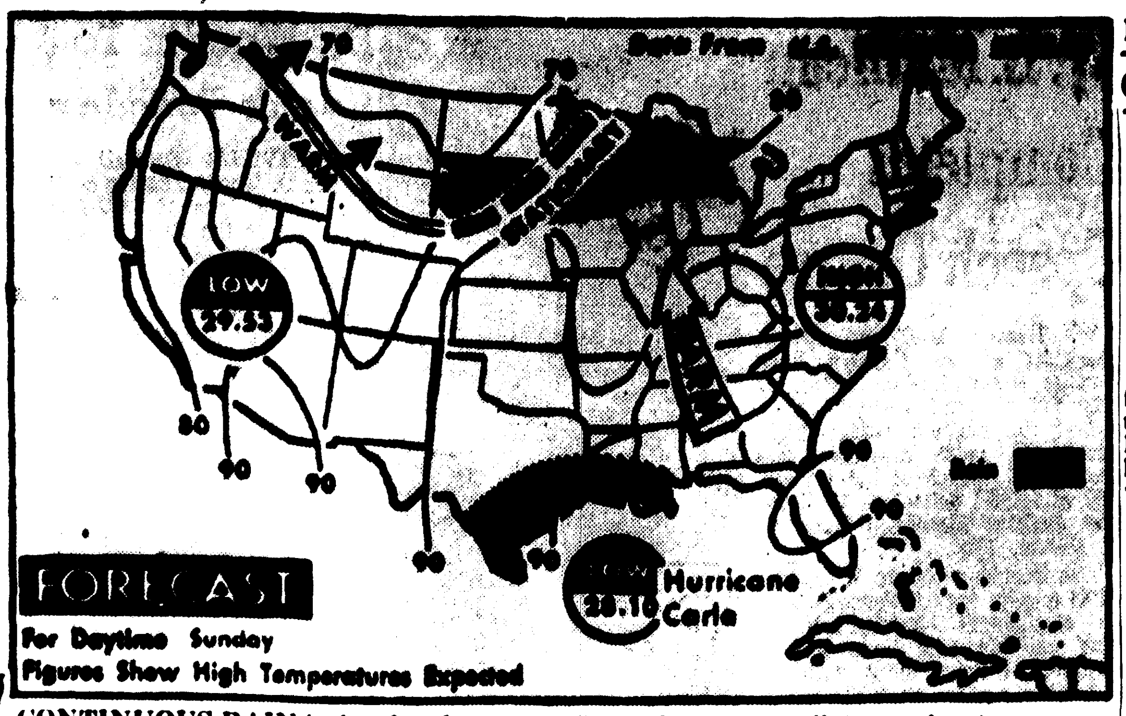

CONTINUOUS RAIN is due for the west Gulf coast Sunday when Hurricane Carla appears likely to strike. Afternoon showers are expected in upper Lakes and westward to northern Plains and Great Basin It will be cooler in upper Mississippi valley, northern Plains and the Rockies, and continue warm in Ohio valley, New England and the Carolinas. (AP Wirephoto Map)

NORTHEAST STATE

Schedule Is Set For Registration

Regular registration for the fall semester will be held at Northeast State College from 8 a m to 5 p.m., Wednesday and Thursday, September 13-14.

New students without admission cards must secure these cards at the Registrar's Office, Stubbs Hall, Room 117.

After receiving admission cards, new students will proceed to the heads of the divisions in which they plan to major according to the following alphabetical registration schedule.

All other students—except graduate students—will report directly to the heads of their divisions according to the alphabetical schedule.

All graduate students will report to the office of the Dean of Instruction, Stubbs Hall, Room 110.

The schedule is:

Wednesday, Sept 13: H, I, J, 8-9 a m.; K, L, 9-10 a m.; Mc, M, 10-11 a m.; N, O, P, 11-12 noon; Q, R, 1-2 p m.; S, 2-3 p m.; and late registrants, 3-4 p m.

Thursday, Sept 14: T, U, V, 8-9 a m.; W, X, Y, Z, 9-10 a m.; B, 10-11 a m.; C, 11-12 noon; D, E, F, 1-2 p m.; G, 2-3 p m.; and late registrants, 3-4 p m.

Registration for late afternoon, evening, and special Saturday morning classes was held Thursday and Friday, Sept. 7 and 8, but persons wishing to register for these courses may also register at the same time of regular registration.

News Is Cited By Educator At Meeting

"News is a part of our way of life. We must, therefore, place continued emphasis on current events as we teach students the wonders and glories of the democratic way of life," said Dr. William M. Smith, associate professor of education at McNeese State College, as he addressed the joint meeting of the Ouachita Teachers Association and the Classroom Teacher's Association at the professional day activities in West Monroe High School auditorium yesterday.

He further urged Ouachita teachers to make every minute count and to plan more carefully.

"We can no longer live in a lackadaisical manner," he stated as he discussed the challenges that face the 1961 school year. He said that educators must strive for disciplined minds, sensitive hearts, and transparent souls in our present-day competitive society.

Louis George was installed as president of the Ouachita Teachers' Association, and Mrs. Betty Fisher was named president of the Ouachita Classroom Teachers Association prior to the inspirational talk by Dr. Smith.

Elected to serve along with George were: Danny Sullivan, vice - president; Mrs. Clara Mae Pittard, secretary; Mrs. Yvonne H. Warner, treasurer; and Mrs. Geneva Cloutier, parliamentarian.

Officers installed to serve with Mrs. Fisher were: Mrs. Frances Rider, vice - president; Mrs. Sophie Frasier, secretary; Mrs. Colene Mann, treasurer; Mrs. Mary Fae Smith, Fifth District Representative; and Jack Crosby, parliamentarian.

Prior to Dr. Smith's appointment to the McNeese graduate faculty, he served as supervisor of instruction in the city schools of Lake Charles. He was Dean of the College at Northeast State College for several years before going to Lake Charles.

He has served as principal of the laboratory school at L.S.U., and has worked abroad for the United States Department of State in its training program. He has also been affiliated with the state department of education in an advisory capacity.

Dr. Smith, who received the bachelor of arts, master of arts, and doctorate in education at L.S.U., has recently co-authored a social studies textbook entitled "Building Our Life Together." He has contributed numerous articles to a variety of periodicals, including Louisiana Schools, the LTA Journal, Health and Physical Education Association Magazine, and others. He has also authored many bulletins issued by the Louisiana State Department of Education.

Professional organizations with which Dr. Smith is affiliated include Phi Delta Kappa, Kappa Delta Pi, Kappa Phi Kappa, Order of the Red, Red Rose, and Louisiana Teachers Association.

FORECAST

MONROE READINGS

High yesterday	91
Low yesterday	74
Barometer, 6 p.m.	29.84
Sunrise today	5:48 a.m.
Sunset today	6:21 p.m.

River Stages

Stations:	Flood stage	Present stage	24-hour change
MISSISSIPPI			
St. Louis	30	6.0	0.7 Fall
Memphis	34	3.3	0.0
Helena	44	9.5	0.2 Fall
Arkansas City	44	s5.6	0.2 Rise
Vicksburg	43	5.7	0.1 Rise
Natchez	48	r12.2	0.2 Fall
Red Rvr Ldng	45	s13.1	0.1 Fall
Baton Rouge	35	7.6	0.5 Rise
Donaldsonville	28	6.2	0.7 Rise
New Orleans	7	s3.3	0.1 Fall
ATCHAFALAYA			
Simmesport	41	s8.3	0.1 Fall
Melville	41	s10.2	0.2 Fall
Atchafalaya	2	s9.5	0.0
Morgan City	7	5.2	0.0
OUACHITA			
Camden	26	7.3	0.2 Rise
Monroe	40	z13.4	0.2 Fall
BLACK			
Jonesville	50	s14.6	0.4 Fall
OHIO			
Pittsburgh	25	z16.6	0.0
Cincinnati	52	z12.3	0.3 Rise
Cairo	40	15.0	0.9 Rise
ARKANSAS			
Little Rock	23	6.1	4.9 Rise
RED			
Shreveport	30	6.6	0.1 Rise
Alexandria	32	s1.2	0.2 Fall
PEARL			
Jackson	13	4.7	0.1 Rise

s-Stage yesterday morning.
r-Stage day before yesterday.
z-Pool stage.

GILBERT REPORTS

Jonesville Sets Up Tourist Unit

JONESVILLE (Special) — The first tourist committee unit set up under the auspices of the Lovely Louisiana Tourist Association, Inc. has been organized in Jonesville, according to Sen. J. C. "Sonny" Gilbert, member of the Louisiana Legislative tourist committee.

Meeting with the Inter - Civil Clubs Councils, Gilbert outlined the program of the association and recommended that the group go on record in support of the organization.

Representatives of the civic clubs of Jonesville unanimously endorsed the tourist program and setup a tourist and membership committee. The group will begin an intensive drive to build up membership in the state organization to promote tourist within the area and state.

Mrs. Jeannette Babin was appointed chairman of the local tourist unit by Gilbert.

Others serving with her on the committee are Dee Brown Sr., representing the soybean industry; Mrs. H. T. Young, Mrs. Babin, and Mrs Barney Atkins, of the Jonesville Woman's club; Mrs. Mrs. John Fuglaar, Jonesville Junior Guild; Mrs. M. T. Dowdy, Mrs. Rena Johnson, Mrs. Bonnie McNeely and Mrs. C. C. Wilson, Unit 163 of the Boyd Mann Legion Auxiliary; Ted Husser, Jonesville Lions Club and Mayor G. D. Babin, Town of Jonesville.

Mayor Babin who had invited speakers from the state organization said, "Without the income from the tourist business our economy would be in pretty bad is a big industry, on which belching smoke stacks or bond issues are not a necessity."

The mayor also pointed out that the tourist money spreads out over the community much greater than any other industry.

"Twenty tourists per day is equivalent to a $100,000 payroll," he said.

"We have all the natural resources to get a bigger slice out of this tourist dollar," he said, "but we cannot do this without the support of the citizens of our town. We are glad that we are the first town in the state to join with the state group," he stated.

The mayor of Jonesville was also he first citizen in the town to join the organization and the third mayor in the state.

The Lovely Louisiana Tourist Association, Inc. was organized about 3 months ago by businessmen, mayors, industrialists, legislators, and individuals from all sections of the state.

A spokesman for the group said the new organizing was set up because "we sincerely believe that by organizing the efforts of the people of Louisiana tourism may become the biggest industry within the state." Tourism is now the fourth largest industry in the state bringing in an annual revenue of $547 million.

Sen Sylvan Friedman of Natchez La. chairman of the Louisiana Legislative Tourism Committee, was elected president of the state organization.

"Tourism is probably the biggest industry in Jonesville today," Gilbert said.

He stated that in talking to the owners of motels, hotels, restaurants and other business people in Jonesville, it was revealed that 75 per cent of the people staying at the local motels and hotels are tourists. Most of them come to Jonesville for the fishing in the area. The great majority are from other states.

Judging from the correspondence received in Jonesville requesting reservations "indicates just the beginning of this great new industry in this four - rivers towns," was the comment of Claude Morgan, public relations director of the state organization.

He promised full support of the state organization in the promotion.

Deaths

Mrs. Annie Johnston

OAK GROVE (Special—Funeral services for Mrs. Annie Johnston, 85, who died in a Monroe hospital Friday, will be held 3 p.m. Sunday at the Mann Church of God with the Rev. Paul Young and the Re. R. W. Ernest Dooley officiating.

Interment will be in the Stephenson Cemetery in Richland Parish under direction of Gay's Funeral Home.

Surviving are a son, W. D. Johnston, Oak Grove; five daughters, Mrs. Mary E. Griffin, Lake Providence; Mrs. R. B. Morgan, Baskin, Mrs. Myrtis Parr, Columbus, Ga.; Mrs. Mamie Chance, Rayville; Mrs. J. D. Graham, Marrero; 29 grandchildren, 53 great grandchildren and two great-great grandchildren.

Pallbearers will be Francis Clack, John T. Clack, Gyles Hardy, B. D. Allen, Robert Steverson, and W. L. Gwin.

• • •

Mrs. J. E. Jackson

MONTGOMERY (Special) — Mrs. J. E. Jackson, Montgomery, died Saturday about 3:30 p.m. following a brief illness at her home in the Hargis Community.

Funeral services will be held Sunday, but arrangements were incomplete yesterday.

Survivors are her husband, J. J. Jackson; three daughters, Mrs. Huey Hatten, Montgomery; Mrs. Henry Weaver, Natchitoches; Mrs. Gary Fletcher, Montgomery; one son, Johnny Jackson, Montgomery; three sisters, Mrs. Alma Campbell, Grayson; Mrs. J. W. Bryant, Montgomery; Mrs. W. T. Moore, Montgomery; six brothers, H. C. McIlwain, Columbia; R. C. McIlwain, Columbia; R. V. McIlwain, Jena; G. E. McIlwain, Montgomery, W. D. Clayton, Tex., E. L. McIlwain, Turnertown, Tex., and a number of grandchildren.

• • •

Walter Mathews

BASTROP (Special) — Walter Mathews, 71, of Bastrop, died Saturday morning in Morehouse General Hospital after an illness of several days.

He was a native of Huttig, Ark., and had lived in the Bonner Ferry Road community for a number of years. He was a retired rancher.

Funeral services will be held 2 p.m. Sunday at the Pine Grove Church near Bastrop with the Rev. Henry officiating. Burial will be in Hughes Chapel Cemetery under direction of Hixson Brothers of Monroe.

The body will lie in state at the church prior to service.

Survivors are his widow, Mrs. Mallie Mathews of Bastrop; three sons, Clarence Mathews, Springhill; Johnnie Lee Matthews, and Houston Mathews, both of Bastrop; one daughter, Mrs. Opal Kinney, Bastrop; one brother, Carson Mathews, El Dorado, Ark.; one sister, Mrs. Hazel White, Felsenthal, Ark.; seven grandchildren and four great-grandchildren.

• • •

Rufus M. Roper

OAK GROVE (Special) — Funeral services for Rufus M. Roper, Rt. 2, Pioneer, are scheduled to be held 2 p.m. Sunday at the Pioneer Assembly of God Church with the Rev. John Meek and the Rev. Jesse Eppinet officiating.

Mr. Roper was killed Thursday when a tractor overturned on him near his home.

URGES FOR CREMATION

MANCHESTER, England (AP) — City Treasurer H. R. Page says Manchester should offer cremation services free "so that valuable city land does not have to be used for cemeteries." The city is running short of land for housing developments.

Roaches?
Economical, Guaranteed
FOG SERVICE CO.
MONROE FA 3-1202
BASTROP 386
RUSTON AL 5-3529
WINNFIELD 3853

FIRST AMONG THE FINE CARS OF THE WORLD
MERCEDES-BENZ

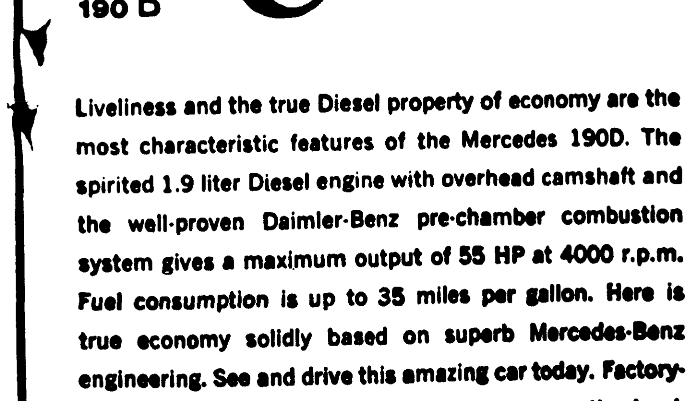

190 D
Liveliness and the true Diesel property of economy are the most characteristic features of the Mercedes 190D. The spirited 1.9 liter Diesel engine with overhead camshaft and the well-proven Daimler-Benz pre-chamber combustion system gives a maximum output of 55 HP at 4000 r.p.m. Fuel consumption is up to 35 miles per gallon. Here is true economy solidly based on superb Mercedes-Benz engineering. See and drive this amazing car today. Factory-authorized parts and service available across the land.
Hatten Motors INC.
509 N. 2nd Monroe FA 2-4436

coming to EASTGATE...
Ken-L-RATION
KIDS' DOG SHOW!
IT'S FREE! FUN PRIZES
FRIDAY, SEPTEMBER 15th
Hey, Kids! Enter your dog in the big dog show to be held on the parking lot at EASTGATE. You can win FREE PRIZES! Just pick up your registration blank at one of the friendly merchants in the Eastgate Shopping Center . . . Nothing to buy. It's fun and it's FREE!
ENTER YOUR DOG NOW!
EASTGATE
SHOPPING CENTER

Belk-Gallant
126 DeSiard St.
LAYAWAY SALE!
OPEN ALL DAY MONDAY

SWEATERS
Interesting Collars, Tabs! Classics!
FUR BLEND PULLOVERS. Lambs' wool-nylon and fur fiber. Stand-away collars, cowls, monk's collars, shawl necklines. 34-40 3.99
FISHERMAN'S KNIT CARDIGAN. Bulky Orlon acrylic, pointed collar, 3/4 sleeves. White, black, beige, high shades. 34-40 3.99
BULKY KNIT CARDIGAN. Jumbo shaker-knit collar. Sayelle Orlon acrylic. White, black, beige, green, pink, blue, orange 5.99
New Shipment!
Repeat of a SELLOUT!
Girls Bulky Knit Orlon
CARDIGAN
3.99
Sizes 7 to 14
New Fall Fashion Colors—Washable
POPLIN CAR COATS
• Orlon acrylic pile monk's hood
• exact-match bulky knit trims
• beige, willow, antelope
• deep pockets; sizes 8 to 18
8.97
All with roll-up sleeves!
MISSES' COTTON
BLOUSES
$1 EACH
Sizes 32 to 38—First Quality
White-Solid Colors—Prints
All New Fall Colors—Buy Several
CLEARANCE!
Entire Stock—Men's
SUMMER SHORT SLEEVE
SPORT AND DRESS SHIRTS
Solids-Prints
Sizes S-M-L
$1
FINAL CLEARANCE!
Regular 1.00
LADIES SUMMER
JEWELRY
Earrings-Necklaces
Bracelets—
CLEARANCE
10¢
SPECIAL!
BOYS SHORT SLEEVE
SPORT SHIRTS
Regular 1.99
First Quality
$1
SPECIAL!
VALUES TO 4.99
Ivy and Continentals
SLACKS
Sizes 28 to 38
First Quality
SAVE
$3

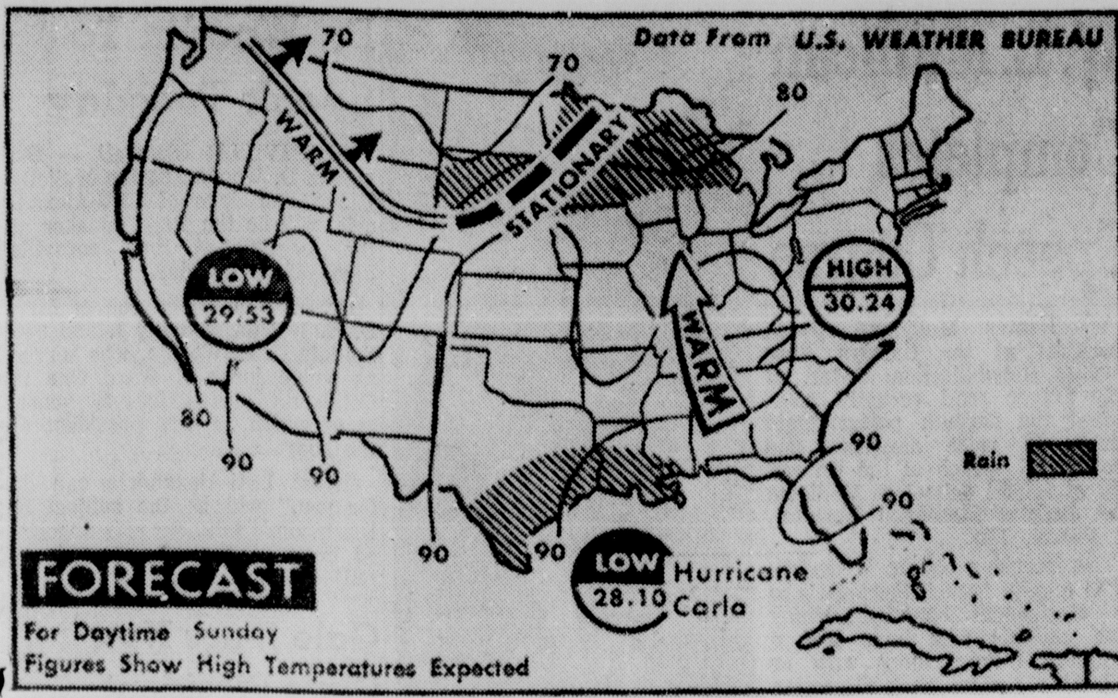

CONTINUOUS RAIN is due for the west Gulf coast Sunday when Hurricane Carla appears likely to strike. Afternoon showers are expected in upper Lakes and westward to northern Plains and Great Basin It will be cooler in upper Mississippi valley, northern Plains and the Rockies, and continue warm in Ohio valley, New England and the Carolinas. (AP Wirephoto Map)

NORTHEAST STATE

Schedule Is Set For Registration

Regular registration for the fall semester will be held at Northeast State College from 8 a.m. to 5 p.m., Wednesday and Thursday, September 13-14.

New students without admission cards must secure these cards at the Registrar's Office, Stubbs Hall, Room 117.

After receiving admission cards, new students will proceed to the heads of the divisions in which they plan to major according to the following alphabetical registration schedule.

All other students—except graduate students—will report directly to the heads of their divisions according to the alphabetical schedule.

All graduate students will report to the office of the Dean of Instruction, Stubbs Hall, Room 110.

The schedule is:

Wednesday, Sept. 13: H, I, J, 8-9 a.m.; K, L, 9-10 a.m.; Mc, M, 10-11 a.m.; N, O, P, 11-12 noon; Q, R, 1-2 p.m.; S, 2-3 p.m.; and late registrants, 3-4 p.m.

Thursday, Sept. 14: T, U, V, 8-9 a.m.; A, W, X, Y, Z, 9-10 a.m.; B, 10-11 a.m.; C, 11-12 noon; D, E, F, 1-2 p.m.; G, 2-3 p.m.; and late registrants, 3-4 p.m.

Registration for late afternoon, evening, and special Saturday morning classes was held Thursday and Friday, Sept. 7 and 8, but persons wishing to register for these courses may also register at the same time of regular registration.

News Is Cited By Educator At Meeting

"News is a part of our way of life. We must, therefore, place continued emphasis on current events as we teach students the wonders and glories of the democratic way of life," said Dr. William M. Smith, associate professor of education at McNeese State College, as he addressed the joint meeting of the Ouachita Teachers Association and the Classroom Teacher's Association at the professional day activities in West Monroe High School auditorium yesterday.

He further urged Ouachita teachers to make every minute count and to plan more carefully.

"We can no longer live in a lackadaisical manner," he stated as he discussed the challenges that face the 1961 school year. He said that educators must strive for disciplined minds, sensitive hearts, and transparent souls in our present-day competitive society.

Louis George was installed as president of the Ouachita Teachers' Association; and Mrs. Betty Fisher was named president of the Ouachita Classroom Teachers Association prior to the inspirational talk by Dr. Smith.

Elected to serve along with George were: Danny Sullivan, vice - president; Mrs. Clara Mae Pittard, secretary; Mrs. Yvonne H. Warner, treasurer; and Mrs. Geneva Cloutier, parliamentarian.

Officers installed to serve with Mrs. Fisher were: Mrs. Frances Rader, vice - president; Mrs. Sophie Frasier, secretary; Mrs. Colene Mann, treasurer; Mrs. Mary Fae Smith, Fifth District Representative; and Jack Crosby, parliamentarian.

Prior to Dr. Smith's appointment to the McNeese graduate faculty, he served as supervisor of instruction in the city schools of Lake Charles. He was Dean of the College at Northeast State College for several years before going to Lake Charles.

He has served as principal of the laboratory school at L.S.U., and has worked abroad for the United States Department of State in its training program. He has also been affiliated with the state department of education in an advisory capacity.

Dr. Smith, who received the bachelor of arts, master of arts, and doctorate in education at L.S.U., has recently co-authored a social studies textbook entitled "Building Our Life Together." He has contributed numerous articles to a variety of periodicals, including Louisiana Schools, the LTA Journal, Health and Physical Education Association Magazine, and others. He has also authored many bulletins issued by the Louisiana State Department of Education.

Professional organizations with which Dr. Smith is affiliated include Phi Delta Kappa, Kappa Delta Pi, Kappa Phi Kappa, Order of the Red, Red Rose, and Louisiana Teachers Association.

FORECAST

MONROE READINGS

High yesterday	91
Low yesterday	74
Barometer, 6 p.m.	29.84
Sunrise today	5:48 a.m.
Sunset today	6:21 p.m.

River Stages

Stations:	Flood stage	Present stage	24-hour change
MISSISSIPPI			
St. Louis	30	6.0	0.7 Fall
Memphis	34	3.3	0.0 ...
Helena	44	9.5	0.2 Fall
Arkansas City	44	s5.6	0.2 Rise
Vicksburg	43	5.7	0.1 Rise
Natchez	48	r12.2	0.2 Fall
Red Rvr Ldng	45	s13.1	0.1 Fall
Baton Rouge	35	7.6	0.5 Rise
Donaldsonville	28	6.2	0.7 Rise
New Orleans	7	s3.3	0.1 Fall
ATCHAFALAYA			
Simmesport	41	s8.3	0.1 Fall
Melville	41	s10.2	0.2 Fall
Atchafalaya	2	s9.5	0.0
Morgan City	7	5.2	0.0
OUACHITA			
Camden	26	7.8	0.2 Rise
Monroe	40	z13.4	0.2 Fall
BLACK			
Jonesville	50	s14.6	0.4 Fall
OHIO			
Pittsburgh	25	z16.6	0.0 ....
Cincinnati	52	z12.3	0.3 Rise
Cairo	40	15.0	0.9 Rise
ARKANSAS			
Little Rock	23	6.1	4.9 Rise
RED			
Shreveport	30	6.6	0.1 Rise
Alexandria	32	s1.2	0.2 Fall
PEARL			
Jackson	18	4.7	0.1 Rise

s-Stage yesterday morning.
r-Stage day before yesterday.
z-Pool stage.

GILBERT REPORTS

Jonesville Sets Up Tourist Unit

JONESVILLE (Special) — The first tourist committee unit set up under the auspices of the Lovely Louisiana Tourist Association, Inc. has been organized in Jonesville, according to Sen. J. C. "Sonny" Gilbert, member of the Louisiana Legislative tourist committee.

Meeting with the Inter - Civil Clubs Councils, Gilbert outlined the program of the association and recommended that the group go on record in support of the organization.

Representatives of the civic clubs of Jonesville unanimously endorsed the tourist program and setup a tourist and membership committee. The group will begin an intensive drive to build up membership in the state organization to promote tourist within the area and state.

Mrs. Jeannette Babin was appointed chairman of the local tourist unit by Gilbert.

Others serving with her on the committee are Dee Brown Sr., representing the soybean industry; Mrs. H. T. Young, Mrs. Babin, and Mrs. Barney Atkins, of the Jonesville Woman's club; Mrs. Mrs. John Fuglaar, Jonesville Junior Guild; Mrs. M. T. Dowdy, Mrs. Rena Johnson, Mrs. Bonnie McNeely and Mrs. C. C. Wilson, Unit 163 of the Boyd Mann Legion Auxiliary; Ted Husser, Jonesville Lions Club and Mayor G. D. Babin, Town of Jonesville.

Mayor Babin who had invited speakers from the state organization said, "Without the income from the tourist business our economy would be in pretty bad is a big industry, on which belching smoke stacks or bond issues are not a necessity."

The mayor also pointed out that the tourist money spreads out over the community much greater than any other industry.

"Twenty tourists per day is equivalent to a $100,000 payroll," he said.

"We have all the natural resources to get a bigger slice out of this tourist dollar," he said, "but we cannot do this without the support of the citizens of our town. We are glad that we are the first town in the state to join with the state group," he stated.

The mayor of Jonesville was also he first citizen in the town to join the organization and the third mayor in the state.

The Lovely Louisiana Tourist Association, Inc. was organized about 3 months ago by businessmen, mayors, industrialists, legislators, and individuals from all sections of the state.

A spokesman for the group said the new organizing was set up because "we sincerely believe that by organizing the efforts of the people of Louisiana tourism may become the biggest industry within the state." Tourism is now the fourth largest industry in the state bringing in an annual revenue of $547 million.

Sen. Sylvan Friedman of Natchez, La., chairman of the Louisiana Legislative Tourism Committee, was elected president of the state organization.

"Tourism is probably the biggest industry in Jonesville today," Gilbert said.

He stated that in talking to the owners of motels, hotels, restaurants and other business people in Jonesville, it was revealed that 75 per cent of the people staying at the local motels and hotels are tourists. Most of them come to Jonesville for the fishing in the area. The great majority are from other states.

Judging from the correspondence received in Jonesville requesting reservations "indicates just the beginning of this great new industry in this four - rivers towns," was the comment of Claude Morgan, public relations director of the state organization.

He promised full support of the state organization in the promotion.

Deaths

Mrs. Annie Johnston

OAK GROVE (Special—Funeral services for Mrs. Annie Johnston, 85, who died in a Monroe hospital Friday, will be held 3 p.m. Sunday at the Mann Church of God with the Rev. Paul Young and the Re. R. W. Ernest Dooley officiating.

Interment will be in the Stephenson Cemetery in Richland Parish under direction of Gay's Funeral Home.

Survivin are a son, W. D. Johnston, Oak Grove; five daughters, Mrs. Mary E. Griffin, Lake Providence; Mrs. R. B. Morgan, Baskin, Mrs. Myrtis Parr, Columbus, Ga.; Mrs. Mamie Chance, Rayville; Mrs. J. D. Graham, Marrero; 29 grandchildren, 53 great grandchildren and two great-great grandchildren.

Pallbearers will be Francis Clack, John T. Clack, Gyles Hardy, B. D. Allen, Robert Steverson, and W. L. Gwin.

• • •

Mrs. J. E. Jackson

MONTGOMERY (Special) — Mrs. J. E. Jackson, Montgomery, died Saturday about 3:30 p.m. following a brief illness at her home in the Hargis Community.

Funeral services will be held S nday, but arrangements were incomplete yesterday.

Survivors are her husband, J. J. Jackson; three daughters, Mrs. Huey Hatten, Montgomery; Mrs. Henry Weaver, Natchitoches; Mrs. Gary Fletcher, Montgomery; one son, Johnny Jackson, Montgomery; three sisters, Mrs. Alma Campbell, Grayson; Mrs. J. W. Bryant, Montgomery; Mrs. W. T. Moore, Montgomery; six brothers, H. C. McIlwain, Columbia; R. C. McIlwain, Columbia; R. V. McIlwain, Jena; G. E. McIlwain, Montgomery, W. D. Clayton, Tex.; E. L. McIlwain, Turnertown, Tex., and a number of grandchildren.

• • •

Walter Mathews

BASTROP (Special) — Walter Mathews, 71, of Bastrop, died Saturday morning in Morehouse General Hospital after an illness of several days.

He was a native of Huttig, Ark., and had lived in the Bonner Ferry Road community for a number of years. He was a retired rancher.

Funeral services will be held 2 p.m. Sunday at the Pine Grove Church near Bastrop with the Rev. Henry officiating. Burial will be in Hughes Chapel Cemetery under direction of Hixson Brothers of Monroe.

The body will lie in state at the church prior to service.

Survivors are his widow, Mrs. Mallie Mathews of Bastrop; three sons, Clarence Mathews, Springhill; Johnnie Lee Matthews, and Houston Mathews, both of Bastrop; one daughter, Mrs. Opal Kinney, Bastrop; one brother, Carson Mathews, El Dorado, Ark.; one sister, Mrs. Hazel White, Felsenthal, Ark.; seven grandchildren and four great-grandchildren.

• • •

Rufus M. Roper

OAK GROVE (Special) — Funeral services for Rufus M. Roper, Rt. 2, Pioneer, are scheduled to be held 2 p.m. Sunday at the Pioneer Assembly of God Church with the Rev. John Meek and the Rev. Jesse Eppinet officiating.

Mr. Roper was killed Thursday when a tractor overturned on him near his home.

URGES FOR CREMATION

MANCHESTER, England (AP) — City Treasurer H. R. Page says Manchester should offer cremation services free "so that valuable city land does not have to be used for cemeteries." The city is running short of land for housing developments.

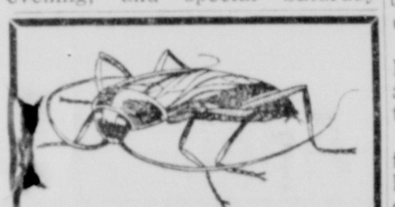
Roaches?
Economical, Guaranteed
FOG SERVICE CO.
MONROE FA 3-1202
BASTROP 386
RUSTON AL 5-3529
WINNFIELD 3853

FIRST AMONG THE FINE CARS OF THE WORLD
MERCEDES-BENZ
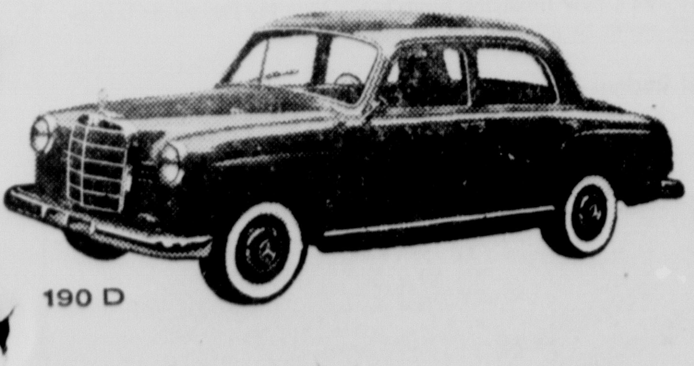
190 D
Liveliness and the true Diesel property of economy are the most characteristic features of the Mercedes 190D. The spirited 1.9 liter Diesel engine with overhead camshaft and the well-proven Daimler-Benz pre-chamber combustion system gives a maximum output of 55 HP at 4000 r.p.m. Fuel consumption is up to 35 miles per gallon. Here is true economy solidly based on superb Mercedes-Benz engineering. See and drive this amazing car today. Factory-authorized parts and service available across the land.
Hatten Motors INC.
509 N. 2nd Monroe FA 2-4436

coming to EASTGATE...

Ken-L-RATION
KIDS' DOG SHOW!

FRIDAY, SEPTEMBER 15th
Hey, Kids! Enter your dog in the big dog show to be held on the parking lot at EASTGATE. You can win FREE PRIZES! Just pick up your registration blank at one of the friendly merchants in the Eastgate Shopping Center . . . Nothing to buy. It's fun and it's FREE!
ENTER YOUR DOG NOW!
EASTGATE SHOPPING CENTER

Belk-Gallant
Home of Better Values
126 DeSiard St.
LAYAWAY SALE!
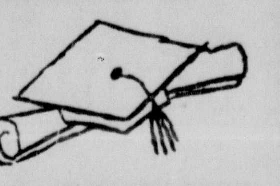
OPEN ALL DAY MONDAY

SWEATERS
Interesting Collars, Tabs! Classics!
FUR BLEND PULLOVERS. Lambs' wool-nylon and fur fiber. Stand-away collars, cowls, monk's collars, shawl necklines. 34-40 . . . 3.99
FISHERMAN'S KNIT CARDIGAN. Bulky Orlon acrylic, pointed collar, ¾ sleeves. White, black, beige, high shades. 34-40. . . . 3.99
BULKY KNIT CARDIGAN. Jumbo shaker-knit collar. Sayelle Orlon acrylic. White, black, beige, green, pink, blue, orange 5.99
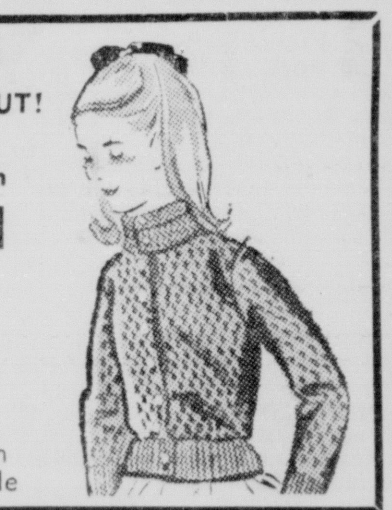
New Shipment!
Repeat of a SELLOUT!
Girls
Bulky Knit Orlon
CARDIGAN
3.99
Sizes 7 to 14
New Fall Fashion Colors—Washable

POPLIN CAR COATS
• Orlon acrylic pile monk's hood
• exact-match bulky knit trims
• beige, willow, antelope
• deep pockets; sizes 8 to 18
8.97

All with roll-up sleeves!
MISSES' COTTON
BLOUSES
$1 EACH
Sizes 32 to 38—First Quality
White-Solid Colors—Prints
All New Fall Colors—Buy Several
CLEARANCE!
Entire Stock—Men's
SUMMER SHORT SLEEVE
SPORT AND DRESS SHIRTS
Solids-Prints
Sizes S-M-L
$1
FINAL CLEARANCE!
Regular 1.00
LADIES SUMMER
JEWELRY
Earrings-Necklaces
Bracelets—CLEARANCE
10c
SPECIAL!
BOYS SHORT SLEEVE
SPORT SHIRTS
Regular 1.99
First Quality
$1
SPECIAL!
VALUES TO 4.99
Ivy and Continentals
SLACKS
Sizes 28 to 38
First Quality
SAVE
$3

LASSITER CHAIRMAN

Executives Slate Dinner Club Here

Albin P. Lassiter ... West Monroe ... temporary ... attorney for Morehouse and Ouachita ... Parishes, has been named ... temporary chairman of the newly organized The Executives' Dinner Club of Monroe ... vice president of the ... Bank and Trust ... Monroe ... temporary

The group was ... recent meeting ... Hugh B. Balfour ... Caldwell ... Jack W ... Sidney S ... Harrison, Jr. ... Cecil Mc ... McDonald ... Edward J ... Smith

DINNER CLUB ORGANIZERS for Monroe-West Monroe are mapping plans for a group of local business and professional ... known as The Executives' Dinner Club of Monroe, the temporary officers are, left to right, John A. Rudisill, trustee; Albin P. Lassiter, chairman; and Hugh B. Balfour, co-chairman.

Construction Women To Get Recognition

Rodeo Slated For Three-Night Columbia Stand

Tech Frosh Move Into Dorms Today

RUSTON (Special) — Freshmen ... move into dormitories at Louisiana Tech this afternoon, heralding the opening of the fall semester.

On the program are a vesper ... in Howard Auditorium ... 6:30 p.m. and an Interfraternity Council meeting with men students in the auditorium at 9 p.m. A freshman convocation is scheduled for Monday at 8 a.m. ... auditorium. John F. Lewis of Minden, president of the Student Senate, will preside. An organ ... will be played by John ... and the invocation will be given by Mary ... of Oak Grove, president of the Associated Women ... The singing of "America" ... by Bankie Hollis ... Dr. R. L. Ropp, Tech president, will give an address of welcome to the beginners.

... Monday, the freshmen ... students will meet in ... with S. N. Lewis ... and the freshman ... meet with Miss Mar... dean of women, in ... Cafeteria.

... also on Monday are ... placement tests ... examinations, physical examinations, an informal ... for faculty members and ... students, fraternity open houses ... convocation ...

... new students ...

... will be held in Memorial Gymnasium on Wednesday ... Friday.

Expansion To School Drawn Up At Crossett

CROSSETT (Special) — Final plans and specifications for the $200,000 expansion to the T. W. Daniel school in Crossett were approved by members of the Crossett School Board.

Meeting with the board was George Trapp, Little Rock architect, who explained details of the proposed building project.

The new addition to the Negro school calls for six class rooms, a gymnasium, music room and shop room, covering an expanse in excess of 20,000 square feet.

The board voted to approve the plans with minor changes, and to put out a notice to contractors. Bids on the project will be taken Sept. 26 at 2 p.m. in the office of M. H. Russell, superintendent. It is hoped that construction can be started on the new building on or about Oct. 1.

Scott Heads Area C Of C

Local Retarded Children Group Elects Monday

Forest Festival Goodwill Tour Slated Sept. 21

Change Seen In Agriculture

HARRISONBURG (Special) — Louisiana agriculture will change greatly by 1975, according to the Louisiana Inventory of Soil and Water Conservation Needs.

"Cropland is expected to decrease 20 per cent and pasture and range land will increase 20 per cent," Alton Mangum, chairman of the State conservation needs committee said in commenting on the inventory.

However, little change is expected to take place in the total acreage of woodland by that date.

Heart Campaign Totals Reported

Make Honor Roll

W. L. Mullican Completes Speech Course

W. Lamar Mullican, speech therapist at the Carolyn Rose Strauss Rehabilitation center, at 1209 Oliver road recently completed the seventh postgraduate course in voice disorders and esophageal speech at the University of Miami School of Medicine and Jackson Memorial Hospital, in Miami, Fla.

The intensive course is designed to qualify speech therapist's to do esophageal speech training with patients who have had a complete laryngectomy with or without a radical neck dissection due to carcinoma of the larynx and closely associated areas.

This trip and course was made possible through a traineeship award from the U. S. Department of Health Education and Welfare, Office of Vocational Rehabilitation.

The treatment of the laryngectomee is an added service now available at the Carolyn Rose which is a United Givers Fund Agency.

The speech department also offers diagnostic and treatment services for all speech disorders, regardless of the patient's ability to pay for such services.

W. L. MULLICAN

ASIAN CONFERENCE SLATED

TOKYO (AP)—Delegates from 19 nations will attend an Asian conference on world peace through law here Sept. 17-20.

Murphy Will Be Guest Of Rotary

SICILY ISLAND (Special) — The Rotary Club of Sicily Island Tuesday will be host to John R. Murphy, governor of district 619 of Rotary International, who is making his annual official visit to each of the twenty six Rotary clubs in central and north Louisiana.

He will address the local club and confer with President Marvin B. Nolen Jr., secretary Bruce Edmonds and committee chairmen on Rotary administration and service activities.

Dr. Woodin To Speak Tuesday

JONESVILLE (Special) — Dr. Martin D. Woodin, native of Sicily Island and dean of LSU-Alexandria, will be the guest speaker at the meeting of the Jonesville Lions Club Tuesday.

Dr. Woodin is the son of Mrs. D. E. Woodin of Sicily Island and the late D. E. Woodin, who served as police juror of Ward One in Catahoula parish for 44 years, 22 of which he was president of the body.

"What LSU-Alexandria can do for you," will be the subject of Dr. Wiidin's talk. He was appointed dean of the new branch of LSU last fall.

Gale Jones New Class President

HARRISONBURG (Special) — Gale Jones was elected president of the 10th grade class of Harrisonburg at a recent meeting.

Other officers to serve with her are: Dewey Stockman, vice president; Betty McHale, secretary; Joan Reeves, treasurer; Beth Huffman, reporter and Jimmy Ketchens, parliamentarian.

wear FALSE TEETH? eat, chew, smile with

REGULAR OR HEAVY GAUGE EZO DENTAL CUSHIONS

Helps keep seeds out ... plate snug
Helps ease pressure on gums
Helps prevent clicking

AT YOUR DRUG STORE • MONTH'S SUPPLY 60¢

REDUCED AS MUCH AS $70.00

Friedrich AIR CONDITIONERS

"For Those Who Want The Very Best"

Horse Power	Amps	ARI Rating	Volts
1-HP Plug-in	7.5	8,200 BTU	110V
1-HP	11.9	10,200 BTU	110V
1-HP	8.2	13,100 BTU	220V
1½-HP	10.9	18,400 BTU	220V
Texas Giant 2-HP	14.2	23,900 BTU	220V

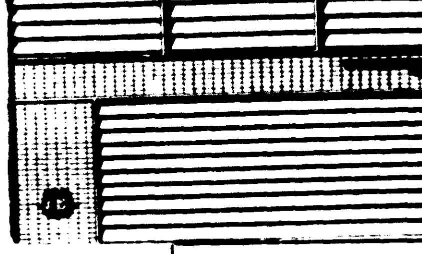

DO YOU KNOW Many Two Bedroom Homes Are Entirely Cooled By 1½ HP FRIEDRICHS!

VINCENT ZAGONE SALESMAN

APPLIANCE CENTER

CALVERT FRANTOM, Owner

1020 N. 4th, Monroe

Free Parking FA 3-4427

LEE BUILDS

"HOMES THAT LAST A LIFETIME"

ONLY LEE QUALITY HOMES

1. **Exclusive Pressure-Treated Foundation**
Lee Quality Homes are the only known builders who "pressure-treat" their foundations. A chemical preservative is forced under high pressure clear to the core of the wood giving permanent protection against termites, rot and decay. These pressure-treated foundations are **guaranteed in writing for 25 years!**

2. **Double Floor Construction — Oak Hardwood Over Diagonal Sub-Flooring.**
Lee quality construction includes Number One Oak Hardwood flooring over diagonally placed sub-flooring at no extra cost, providing the maximum in floor beauty, strength and enduring value.

3. **Hurricane-Proof Roofing Shingles**
Lee homes are built with special "Sealdon" roofing shingles, which are designed to stay tight even through howling hurricane winds. They are **guaranteed water-proof and wind resistant for 15 years!**

4. **Special Chemically Treated Window Units and Doors**
Builders estimate that non-treated windows frequently have to be replaced as often as once every eight years. All Lee Quality Homes, however, have windows and doors made of special chemically treated wood and are **guaranteed against rot and decay for the entire life of your home!**

★ **No Cash Needed: If you own your lot, you pay NO MONEY DOWN!**
★ **LOW MONTHLY PAYMENTS: Lee's new financing plans make Monthly Payments lower-than-ever by giving you up to 12 years to pay!**
★ **UP TO 100% Complete!**
★ **Choose from over 30 Beautiful Designs**

THE WASHINGTON
3 bedrooms, large master bedroom, living room and dining room. Over 1,000 sq. ft.

LEE Quality HOMES

"Live in a LEE.... You'll Love It!"

MONROE
2301 Louisville Ave.
P. O. 2853
FA 5-3838

FREE 20 PAGE COLOR BROCHURE

LEE QUALITY HOMES
I am interested in receiving your new color brochure and more information of Lee Quality Homes.
NAME
ADDRESS
CITY STATE PHONE

MONTGOMERY WARD

124 NORTH THIRD STREET
PHONE FA 3-4451
Free Parking Across the Street

BROADLOOM

of lasting beauty made with 100% Cumuloft* nylon pile

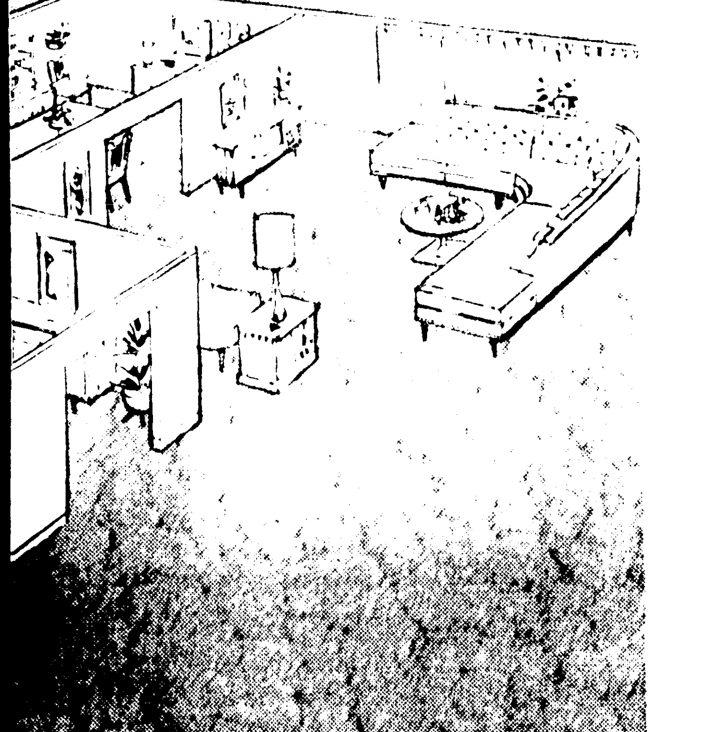

6.99 sq. yd.

Cumuloft
* Registered trademark of The Chemstrand Corporation

• SOILS LESS
• CLEANS EASIER
• WEARS LONGER

Modern living is easier with this low-cost, high-quality broadloom! It soils less because each continuous filament fiber has far fewer "dirt traps"— no short staples to catch and hold dirt. It cleans with less effort because yarns SHED dirt, don't absorb it. Spots wipe up in a jiffy. 7 bright, stay-fresh Style House colors. 9x12' rug size, only... 83.88

NO MONEY DOWN on any amount of carpet purchased on credit at Wards!

SHOP AT HOME. Phone Wards. A carpet expert will bring many samples to your home.

LASSITER CHAIRMAN

Executives Slate Dinner Club Here

Albin P. Lassiter, district attorney for Morehouse and Ouachita Parishes, has been named temporary chairman of the newly organized "The Executives' Dinner Club of Monroe."

The group was organized at a recent meeting which also named Hugh B. Balfour, district engineer for the Louisiana Power and Light, West Monroe, as temporary co-chairman, and John A. Rudisell, vice president of the Central Savings Bank and Trust Company, Monroe, temporary trustee.

Other members of the organizational committee include Walter C. Bentrup, Ralph F. Caldwell, Robert W. Cretney, Jack W. Gaines Jack C. Gates, Sidney S. Gill, Dr. Doyle R. Hamilton, Jr., Branton H. Kellogg, F. Cecil McConnell, Harvey A. McDonald, Sherod W. McLean, Edward J. Pohlman, Jr., Max L. Riley, David C. Silverstein, Eugene Smith and James S. Williams.

The new club is patterned after the New York "Economic Club" except that the wives of members will become in integral part of the activities, as associate members.

The club is an affiliate of the "Who's Who Clubs of America." Membership is by invitation only and strictly limited, Lassiter pointed out.

Monthly meetings are held seven times a year during the fall, winter and spring, with a social hour, a gourmet dinner and a distinguished speaker. There are no other "projects" and no other meetings.

The local group is devoted to better acquaint executives with front rank business and professional men and outstanding figures of world government, industry, finance, business and science.

DINNER CLUB ORGANIZERS for Monroe-West Monroe are mapping plans for a group of local business and professional men. Known as The Executives' Dinner Club of Monroe, the temporary officers are, left to right, John A. Rudisill, trustee; Albin P. Lassiter, chairman; and Hugh B. Balfour, co-chairman.

Construction Women To Get Recognition

Monroe Mayor W. L. Howard has proclaimed the week of September 10 through 16 as Women In Construction Week.

The National Association of Women In Construction is an organization consisting of women who are employed in the construction industry. At its first official meeting in Fort Worth on September 11, 1953, ninety women applied for membership in the newly created organization.

With the granting of State and National charters in 1955, the young organization began to grow. The National Association of Women in Construction now has 58 chapters in 16 states with more states preparing to organize and charter chapters in various cities.

The Monroe Chapter was chartered August 8, 1959 with a membership of 15. The chapter now has 29 members.

The Association's National Convention will be held in New Orleans September 15-16. Several members of the Monroe chapter plan to attend and more than five hundred are expected to attend the convention.

Local Retarded Children Group Elects Monday

The Ouachita Parish Association for Retarded Children will hold a regular monthly meeting Monday night at 7 p.m. at Selman Field in the MAVTEC Building.

New officers for the coming year will be announced. All members in this area are urged to attend. Also, the association would like to extend an invitation to anyone who desires to attend this meeting to further acquaint themselves with the activities of the local unit.

All newcomers to Monroe who have children they might wish to enter in one of the special education classes are urged to attend.

Make Honor Roll

FERRIDAY (Special) — Richard Alwood and Dorothy Hammett of Ferriday, are among the 292 who made the honor roll at the end of the summer session at Northeast Louisiana State College in Monroe.

Scott Heads Area C Of C

HAMBURG (Special) — Earl Scott, Hamburg butane gas dealer, has began his tenure as president of the newly-organized Hamburg Chamber of Commerce.

Scott was named president by the board of directors.

Leon Evans, electric cooperative, manager, will serve as the C of C's first vice-president.

The board named Theo Warlick, local power company manager, as secretary, and Louie Gene Foote, bank cashier, as treasurer.

The new president has appointed Carl Locke as chairman of the membership committee. This group, composed also of Bruce Smith, Theo Warlick, Bruin Campbell and William M. Jones are busy building attendance for Tuesday night's general meeting and accepting membership fees.

Heart Campaign Totals Reported

JONESVILLE (Special)—Residents of Catahoula Parish contributed a total of $605.28 in the 1961 Heart Fund Campaign.

Mrs. W. H. Beasley of Jonesville was Heart Fund Parish chairman of the 1961 campaign, and Catahoula Home Demonstration Club of Harrisonburg conducted Heart Sunday. Mrs. Beasley also served as 1960-61 president of the Catahoula Parish Heart Council.

Rodeo Slated For Three-Night Columbia Stand

COLUMBIA (Special) — The Caldwell Parish Lion's Club has announced activities for this years rodeo which will be held at the Columbia Arena.

Lion Secretary Paul Meredith said the rodeo would open Sept. 21 for a three night run with performances nightly at 9 o'clock.

Rodeo festivities will be officially opened with a parade.

A highlight of the annual event is the selection of the rodeo queen. The queen wil be crowned at the Saturday night performance.

RCA approved performers and judges and a good quality stock for the show assures spectators of a good show, rodeo sponsors said.

Forest Festival Goodwill Tour Slated Sept. 21

WINNFIELD (Special) — Leaving the national guard armory here Sept. 21 will be a busload of goodwill ambassadors for the 14th annual Louisiana Forest Festival.

The ladies' goodwill tour, directed by Miss Ruth Russell, will make a swing through towns in south and central Louisiana.

Scheduled stops include: Mamou 9:15 a.m.; Eunice at 10:05; Crowley at 10:50; Jennings at 11:35; Welch, 1:40 p.m.; Kinder at 2:50; Oakdale at 4; Glenmora at 4:40, and Alexandria at 5:40.

The group will have lunch in Jennings and be guests of the city for a tour of the Jeff Davis parish seat. Women dressed in the traditional cajun costumes will entertain the "Woodchoppers of Winnfield."

The Forest Festival will be held Oct. 4-7. The downtown parade is scheduled Oct. 4, followed by the beauty pageant in the new auditorium at the fairgrounds.

Tech Frosh Move Into Dorms Today

RUSTON (Special) — Freshmen will move into dormitories at Louisiana Tech this afternoon, heralding the opening of the fall semester.

On the program are a vesper service in Howard Auditorium at 6:30 p.m. and an Interfraternity Council meeting with men students in the auditorium at 9 p.m.

A freshman convocation is scheduled for Monday at 8 a.m. in the auditorium. John F. Lewis of Minden, president of the Student Senate, will preside. An organ prelude will be played by John Enis of Junction City and the invocation will be given by Mary Alice Thomas of Oak Grove, president of the Associated Women students. The singing of "America" will be led by Bankie Hollis of Ruston. Dr. R. L. Ropp, Tech president, will give an address of welcome to the beginners.

At 9 a.m. Monday, the freshman men students will meet in the auditorium with S. X. Lewis, dean of men, and the freshman women will meet with Miss Martha Condra, dean of women, in Adams Cafeteria.

Planned also for Monday are mathematics placement tests, college ability examinations, physical examinations, an informal reception for faculty members and students, fraternity open houses and a Pan - Hellenic convocation with women students in the auditorium.

A faculty meeting has been set for 4 p.m. Monday in the auditorium.

Among the events for Tuesday will be meetings of freshmen with academic deans and department heads at 8 a.m. and a student life assembly for all new students at 9 a.m.

Registration will be held in Memorial Gymnasium on Wednesday and Thursday. First classes of the semester will begin at 8 a.m. Friday.

Expansion To School Drawn Up At Crossett

CROSSETT (Special) — Final plans and specifications for the $200,000 expansion to the T. W. Daniel school in Crossett were approved by members of the Crossett School Board.

Meeting with the board was George Trapp, Little Rock architect, who explained details of the proposed building project.

The new addition to the Negro school calls for six class rooms, a gymnasium, music room and shop room, covering an expanse in excess of 20,000 square feet.

The board voted to approve the plans, with minor changes, and to put out a notice to contractors. Bids on the project will be taken Sept. 26 at 2 p.m. in the office of M. H. Russell, superintendent. It is hoped that construction can be started on the new building on or about Oct. 1.

Change Seen In Agriculture

HARRISONBURG (Special) — Louisiana agriculture will change greatly by 1975, according to the Louisiana Inventory of Soil and Water Conservation Needs.

"Cropland is expected to decrease 20 per cent and pasture and range land will increase 20 per cent," Alton Mangum, chairman of the State conservation needs committee said in commenting on the inventory.

However, little change is expected to take place in the total amount of woodland by that date.

W. L. Mullican Completes Speech Course

W. Lamar Mullican, speech therapist at the Carolyn Rose Strauss Rehabilitation center, at 1209 Oliver road recently completed the seventh postgraduate course in voice disorders and esophageal speech at the University of Miami School of Medicine and Jackson Memorial Hospital, in Miami, Fla.

The intensive course is designed to qualify speech therapist's to do esophageal speech training with patients who have had a complete laryngectomy with or without a radical neck dissection due to carcinoma of the larynx and closely associated areas.

This trip and course was made possible through a traineeship award from the U. S. Department of Health Education and Welfare, Office of Vocational Rehabilitation.

The treatment of the laryngectomee is an added service now available at the Carolyn Rose which is a United Givers Fund Agency.

The speech department also offers diagnostic and treatment services for all speech disorders, regardless of the patient's ability to pay for such services.

W. L. MULLICAN

ASIAN CONFERENCE SLATED

TOKYO (AP)—Delegates from 19 nations will attend an Asian conference on world peace through law here Sept. 17-20.

Murphy Will Be Guest Of Rotary

SICILY ISLAND (Special) — The Rotary Club of Sicily Island Tuesday will be host to John R. Murphy, governor of district 619 of Rotary International, who is making his annual official visit to each of the twenty six Rotary clubs in central and north Louisiana.

He will address the local club and confer with President Marvin B. Nolen Jr., secretary Bruce Edmonds and committee chairmen on Rotary administration and service activities.

Dr. Woodin To Speak Tuesday

JONESVILLE (Special) — Dr. Martin D. Woodin, native of Sicily Island and dean of LSU-Alexandria, will be the guest speaker at the meeting of the Jonesville Lions Club Tuesday.

Dr. Woodin is the son of Mrs. D. E. Woodin of Sicily Island and the late D. E. Woodin, who served as police juror of Ward One in Catahoula parish for 44 years, 22 of which he was president of the body.

"What LSU-Alexandria can do for you," will be the subject of Dr. Wiidin's talk. He was appointed dean of the new branch of LSU last fall.

Gale Jones New Class President

HARRISONBURG (Special) — Gale Jones was elected president of the 10th grade class of Harrisonburg at a recent meeting.

Other officers to serve with her are: Dewey Stockman, vice president; Betty McHale, secretary; Joan Reeves, treasurer; Beth Huffman, reporter and Jimmy Ketchens, parliamentarian.

wear FALSE TEETH? eat, chew, smile with
REGULAR OR HEAVY GAUGE EZO DENTAL CUSHIONS
Helps keep seeds out ... plate snug
Helps ease pressure on gums
Helps prevent clicking
AT YOUR DRUG STORE • MONTH'S SUPPLY 60¢

REDUCED AS MUCH AS $70.00

Friedrich AIR CONDITIONERS

"For Those Who Want The Very Best"

Horse Power	Amps	ARI Rating	Volts
1-HP Plug-in	7.5	8,200 BTU	110V
1-HP	11.9	10,200 BTU	110V
1-HP	8.2	13,100 BTU	220V
1½-HP	10.9	18,400 BTU	220V
Texas Giaont 2-HP	14.2	23,900 BTU	220V

VINCENT ZAGONE SALESMAN

DO YOU KNOW Many Two Bedroom Homes Are Entirely Cooled By 1½ HP FRIEDRICHS!

APPLIANCE CENTER
CALVERT FRANTOM, Owner
1020 N. 4th, Monroe
Free Parking FA 3-4427

MONTGOMERY WARD
124 NORTH THIRD STREET
PHONE FA 3-4451
Free Parking Across the Street

BROADLOOM
of lasting beauty made with 100% Cumuloft* nylon pile

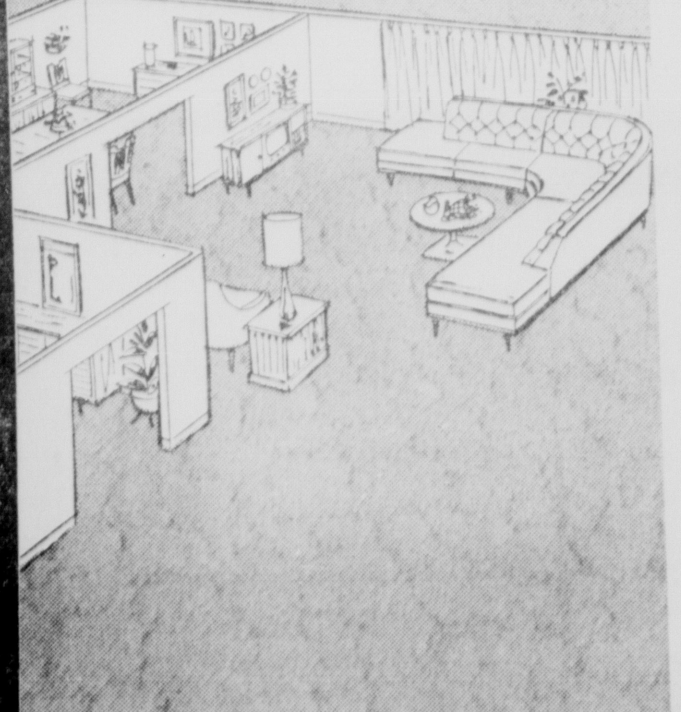

6.99 sq. yd.

Cumuloft*
* Registered trademark of The Chemstrand Corporation

• SOILS LESS
• CLEANS EASIER
• WEARS LONGER

Modern living is easier with this low-cost, high-quality broadloom! It soils less because each continuous filament fiber has far fewer "dirt traps"—no short staples to catch and hold dirt. It cleans with less effort because yarns SHED dirt, don't absorb it. Spots wipe up in a jiffy. 7 bright, stay-fresh Style House colors. 9x12' rug size, only... 83.88

NO MONEY DOWN on any amount of carpet purchased on credit at Wards!

SHOP AT HOME. Phone Wards. A carpet expert will bring many samples to your home.

LEE BUILDS
"HOMES THAT LAST A LIFETIME"

ONLY LEE QUALITY HOMES gives all these construction extras — saves you countless dollars in home repairs — maintains high resale value!

1. Exclusive Pressure-Treated Foundation
Lee Quality Homes are the only known builders who "pressure-treat" their foundations. A chemical preservative is forced under high pressure clear to the core of the wood giving permanent protection against termites, rot and decay. These pressure-treated foundations are **guaranteed in writing for 25 years!**

2. Double Floor Construction — Oak Hardwood Over Diagonal Sub-Flooring.
Lee quality construction includes Number One Oak Hardwood flooring over diagonally placed sub-flooring at no extra cost, providing the maximum in floor beauty, strength and enduring value.

3. Hurricane-Proof Roofing Shingles
Lee homes are built with special "Sealdon" roofing shingles, which are designed to stay tight even through howling hurricane winds. They are **guaranteed water-proof and wind resistant for 15 years!**

4. Special Chemically Treated Window Units and Doors
Builders estimate that non-treated windows frequently have to be replaced as often as once every eight years. All Lee Quality Homes, however, have windows and doors made of special chemically treated wood and are **guaranteed against rot and decay for the entire life of your home!**

IT'S EASY TO OWN A CUSTOM-BUILT LEE QUALITY HOME

★ No Cash Needed: If you own your lot, you pay NO MONEY DOWN!
★ LOW MONTHLY PAYMENTS: Lee's new financing plans make Monthly Payments lower-than-ever by giving you up to 12 years to pay!
★ UP TO 100% Complete!
★ Choose from over 30 Beautiful Designs

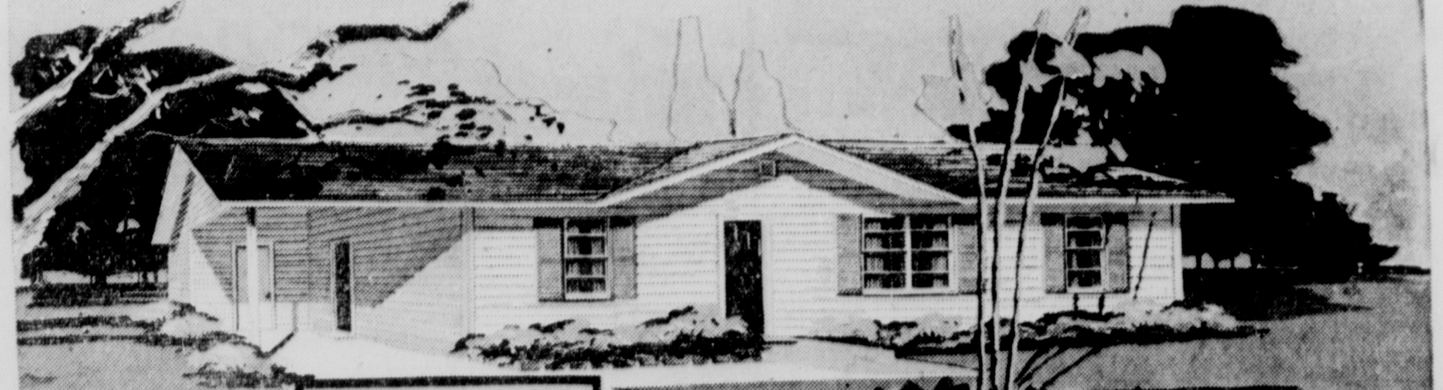

THE WASHINGTON
3 bedrooms, large master bedroom, living room and dining room. Over 1,000 sq. ft.

LEE Quality HOMES

"Live in a LEE.... You'll Love It!"

MONROE
2301 Louisville Ave.
P. O. 2853
FA 5-3838

FREE 20 PAGE COLOR BROCHURE

LEE QUALITY HOMES
I am interested in receiving your new color brochure and more information of Lee Quality Homes.
NAME
ADDRESS
CITY STATE PHONE

OUT OF MY WAY! I'm headed for...

D&E FURNITURE
341 DeSiard Monroe
DIAL FA 2-5177

Joe AND Bill FURNITURE
301 DeSiard, Monroe, FA 3-9682 | 321 Trenton, West Monroe, FA 5-3469

PRE-INVENTORY Smash! FURNITURE SALE
SOME ITEMS BELOW COST!

SAVE 25% TO 50%

. . . Some items now actually priced below cost. Our gigantic stock of furniture at all 3 big stores is now on SALE for our annual Inventory Clearance. We want to reduce our inventory and you get advantage of the savings. Shop now and save.

SOME QUANTITIES LIMITED

4 Pc. BASSET BEDROOM

Basset quality, Jamaica mahogany bedroom consisting of Double Dresser, Plate Mirror, full size Bed, and Chest.

Reg. 204.85 **$119.85** Easy Terms

CASH AND CARRY SPECIALS

Reg. 12.95 Gold Frame Pictures $6.95
Reg. 5.95 Electric Irons with Cords $3.95
Reg. 4.95 Round Metal Porch Tables .. $1.95
Reg. 6.95 Utility Tables with Electric Outlet $3.95
Reg. 2.95 Boudoir Lamps 1.95 — Reg. 3.95 Pillows, pr. 2.95
Reg. 3.95 Smokers 2.95 — Reg. 4.95 Oak Stools 3.95

Reg. 54.95 SUNBURST CLOCKS	29.95	Reg. 18.95 FLOOR LAMPS	9.95
Reg. 14.95 MAPLE PICTURES	8.95	Reg. 56.95 SOLID MAPLE DESKS	39.95
Reg. 24.95 OAK BOOKCASES	14.95	Reg. 12.95 OAK STEP TABLE	8.95
Reg. 29.95 GOLD WALL CLOCKS	14.95	Reg. 5.95 GOOSENECK LAMPS	3.95

Reg. 29.95 MAPLE CORNER TABLE .. 19.95
Reg. 27.95 MAPLE COBBLERS BENCH 19.95
Reg. 44.95 MAPLE DINING TABLE .. 29.95

Reg. 17.95, MODERN CHARCOAL STEP TABLES 8.95
Reg. 21.95 ROUND MAPLE COFFEE TABLE 12.95
Reg. 32.95 MAPLE DOUGH BOX TABLE 19.95

Reg. 36.95 MAPLE COMMODE TABLE	19.95	Reg. 39.95, 9x12 VISCOSE RUGS WITH ATTACHED FOAM PADS	19.95
Reg. 38.95 OAK OR MAHOGANY BOOKCASE	24.95	Reg. 138.90, 3-PC. BASSET BEDROOM SUITE, DOUBLE DRESSER, PLATE MIRROR, AND BOOKCASE BED	99.90
Reg. 8.95 MAHOGANY WALL RACKS	4.95	Reg. 161.95 ANTIQUE WHITE FRENCH PROVINCIAL DOUBLE DRESSER AND MIRROR, by Basset	99.95
Reg. 5.95 MAPLE OR MAHOGANY WALL RACKS	3.95		
Reg. 10.95 PLASTIC COVERED BRONZE CHAIRS	5.95	Reg. 329.95, VALENTINE SEAVER QUILTED SOFA	199.95
Reg. 18.95 PORCELAIN TOP KITCHEN TABLE	12.95	Reg. 159.95, SOLID MAHOGANY DUNCAN PHYFE SOFA	99.95
Reg. 44.95 OAK OR MAHOGANY DESK	24.95	Reg. 116.95, EARLY AMERICAN SOLID MAPLE SOFA	89.95
Reg. 25.95 MAPLE 4/6 POSTER BED	19.95	Reg. 81.95, EARLY AMERICAN SOLID MAPLE LOVE SEAT	59.95
Reg. 72.95 MAHOGANY DROPLEAF TABLE	49.95	Reg. 119.95, EARLY AMERICAN SIMMONS SOFA BED	89.95
Reg. 19.95 DOUBLE METAL GLIDERS	10.95	Reg. 11.95 BABY JUMPERS	7.95
Reg. 19.95 HEAVY WEIGHT ALUMINUM CHAISE LOUNGE	8.95	Reg. 10.95 BABY SULKIES	7.95
Reg. 47.95, TAPESTRY COVERED MAHOGANY GOOSENECK ROCKER	29.95	Reg. 8.95 AUTO CRIB AND PAD	6.95
Reg. 9.95, HEAVY WEIGHT ALUMINUM FOLDING CHAIRS	5.95	Reg. 4.45 NURSERY SEATS	2.95

Reg. 7.95 NURSERY CHAIRS 4.95
Reg. 9.95 BABY JUMPERS 5.95
Reg. 61.95 MAHOGANY LEATHER TOP DESK ... 39.95
Reg. 29.95 MAHOGANY BOOKCASES 14.95

PRE-INVENTORY SALE SPECIAL

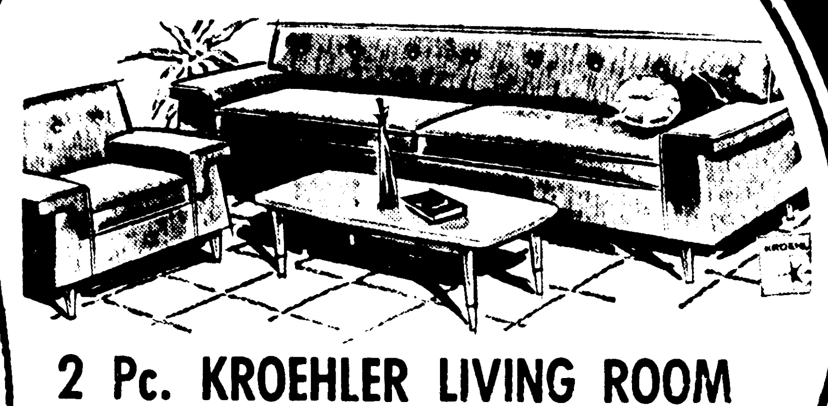

2 Pc. KROEHLER LIVING ROOM

Bought especially for this sale. Foam cushions. Sofa and matching chair.

Regular 199.95 Val. **$149.95**
5.00 DOWN

TERMS TO FIT FAMILY BUDGETS

EXTRA SPECIAL

SIMMONS

QUILTED INNERSPRING MATTRESS and BOX SPRING

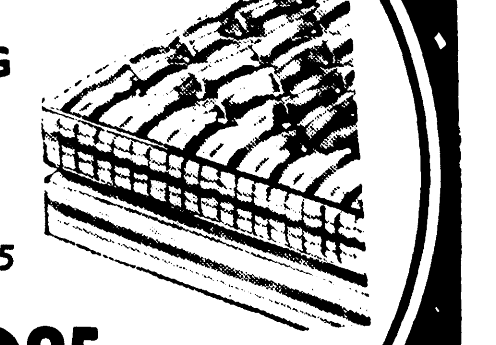

Regular 129.95
$79.95 FOR Both
$5.00 DOWN

Reg. 534.95, 4-Pc. Drexel French Provincial Bedroom Suite. Double dresser, mirror, panel bed and chest	299.95	Reg. 164.95. 2-Pc. Living Room Suite with reversible foam cushions, covered in nylon frieze.	119.95
Reg. 344.85, 4-Pc. French Provincial Bedroom Suite by Basset. Double dresser, mirror, full size bed and chest	189.95	Reg. 21.95, Chrome Folding Baby Hi Chairs with plastic upholstery	12.95
		Reg. 32.95, Convertible Crib Play Pen with foam pad	22.95
Reg. 116.95, 5-Pc. Maple Dinette Set consisting of round table and four Captain's chairs	79.95	Reg. 159.95, French Provincial Dinette Set. Formica top table, and 4 chairs	99.95
Reg. 174.95, Italian Provincial Dinette Set with formica top table and four chairs.	109.95	Reg. 124.95, Foam rubber Sofa Lounge with attached End Tables	79.95

Reg. 99.95 Firestone Full Size Foam Mattress and Box Spring	69.95	Reg. 21.95. Double Door Utility Cabinets. 1.00 Down	17.95
Reg. 174.85, 4-Pc. Oak Bedroom Suite with plastic top double dresser, plate mirror guaranteed for 10 years, bookcase bed and chest, fully dustproof	124.85	Reg. 164.95 Sofa Sleepers. Reversible foam cushions, nylon frieze covers	139.95
		Reg. 84.95, 4-Pc. Modern Bedroom Suite, 3.50 Down	59.95
Reg. 61.95 Lane Cedar Chests. 1.00 Down	49.95	Reg. 199.95, 4-Pc. Sectional. Reversible foam cushions, frieze covers. 10.00 Down	164.95
Reg. 129.95, 2 Pc. Plastic Sofa Bed Suite, foam cushions. 7.50 Down	99.95	Reg. 109.95, 9 Pc. Dinette	79.95

OUT OF MY WAY! I'm headed for...

D&E FURNITURE
341 DeSiard, Monroe
DIAL FA 2-8177

Joe AND Bill FURNITURE
501 DeSiard, Monroe, FA 3-9682 | 321 Trenton, West Monroe, FA 5-3469

PRE-INVENTORY Price Smash! FURNITURE SALE

SOME ITEMS BELOW COST!

SAVE 25% TO 50%

. . . Some items now actually priced below cost. Our gigantic stock of furniture at all 3 big stores is now on SALE for our annual Inventory Clearance. We want to reduce our inventory and you get advantage of the savings. Shop now and save.

SOME QUANTITIES LIMITED

4 Pc. BASSET BEDROOM

Basset quality, Jamaica mahogany bedroom consisting of Double Dresser, Plate Mirror, full size Bed, and Chest.

Reg. 204.85 **$119.85** Easy Terms

CASH AND CARRY SPECIALS

Reg. 12.95 Gold Frame Pictures $6.95
Reg. 5.95 Electric Irons with Cords $3.95
Reg. 4.95 Round Metal Porch Tables .. $1.95
Reg. 6.95 Utility Tables with Electric Outlet $3.95
Reg. 2.95 Boudoir Lamps 1.95 — Reg. 3.95 Pillows, pr. 2.95
Reg. 3.95 Smokers 2.95 — Reg. 4.95 Oak Stools 3.95

Reg. 54.95 SUNBURST CLOCKS 29.95	Reg. 18.95 FLOOR LAMPS 9.95
Reg. 14.95 MAPLE PICTURES 8.95	Reg. 56.95 SOLID MAPLE DESKS .. 39.95
Reg. 24.95 OAK BOOKCASES 14.95	Reg. 12.95 OAK STEP TABLE 8.95
Reg. 29.95 GOLD WALL CLOCKS 14.95	Reg. 5.95 GOOSENECK LAMPS 3.95

Reg. 29.95 MAPLE CORNER TABLE .. 19.95
Reg. 27.95 MAPLE COBBLERS BENCH 19.95
Reg. 44.95 MAPLE DINING TABLE .. 29.95

Reg. 17.95, MODERN CHARCOAL STEP TABLES 8.95
Reg. 21.95 ROUND MAPLE COFFEE TABLE 12.95
Reg. 32.95 MAPLE DOUGH BOX TABLE 19.95

Reg. 36.95 MAPLE COMMODE TABLE 19.95	Reg. 39.95, 9x12 VISCOSE RUGS WITH ATTACHED FOAM PADS 19.95
Reg. 38.95 OAK OR MAHOGANY BOOKCASE 24.95	Reg. 138.90, 3-PC. BASSET BEDROOM SUITE, DOUBLE DRESSER, PLATE MIRROR, AND BOOKCASE BED 99.90
Reg. 8.95 MAHOGANY WALL RACKS 4.95	Reg. 161.95 ANTIQUE WHITE FRENCH PROVINCIAL DOUBLE DRESSER AND MIRROR, by Basset 99.95
Reg. 5.95 MAPLE OR MAHOGANY WALL RACKS 3.95	Reg. 329.95, VALENTINE SEAVER QUILTED SOFA 199.95
Reg. 10.95 PLASTIC COVERED BRONZE CHAIRS 5.95	Reg. 159.95, SOLID MAHOGANY DUNCAN PHYFE SOFA 99.95
Reg. 18.95 PORCELAIN TOP KITCHEN TABLE 12.95	Reg. 116.95, EARLY AMERICAN SOLID MAPLE SOFA 89.95
Reg. 44.95 OAK OR MAHOGANY DESK 24.95	Reg. 81.95, EARLY AMERICAN SOLID MAPLE LOVE SEAT 59.95
Reg. 25.95 MAPLE 4/6 POSTER BED 19.95	Reg. 119.95, EARLY AMERICAN SIMMONS SOFA BED 89.95
Reg. 72.95 MAHOGANY DROPLEAF TABLE 49.95	Reg. 11.95 BABY JUMPERS 7.95
Reg. 19.95 DOUBLE METAL GLIDERS 10.95	Reg. 10.95 BABY SULKIES 7.95
Reg. 19.95 HEAVY WEIGHT ALUMINUM CHAISE LOUNGE 8.95	Reg. 8.95 AUTO CRIB AND PAD 6.95
Reg. 47.95, TAPESTRY COVERED MAHOGANY GOOSENECK ROCKER .. 29.95	Reg. 4.45 NURSERY SEATS 2.95
Reg. 9.95, HEAVY WEIGHT ALUMINUM FOLDING CHAIRS 5.95	

Reg. 7.95 NURSERY CHAIRS 4.95
Reg. 9.95 BABY JUMPERS 5.95
Reg. 61.95 MAHOGANY LEATHER TOP DESK 39.95
Reg. 29.95 MAHOGANY BOOKCASES 14.95

PRE-INVENTORY SALE SPECIAL

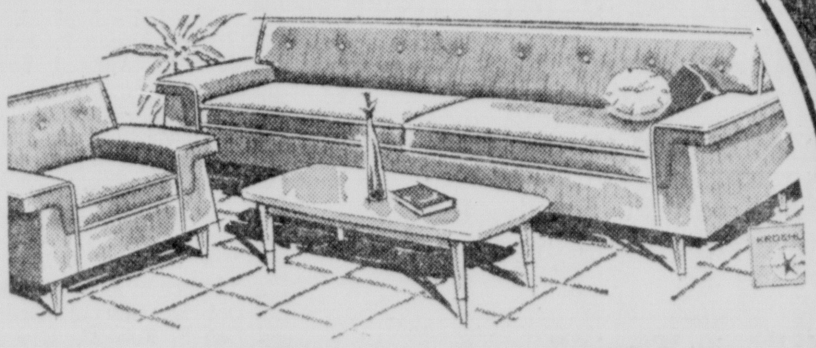

2 Pc. KROEHLER LIVING ROOM

Bought especially for this sale. Foam cushions. Sofa and matching chair.

Regular 199.95 Val. **$149.95**
5.00 DOWN

EXTRA SPECIAL

SIMMONS

QUILTED INNERSPRING MATTRESS and BOX SPRING

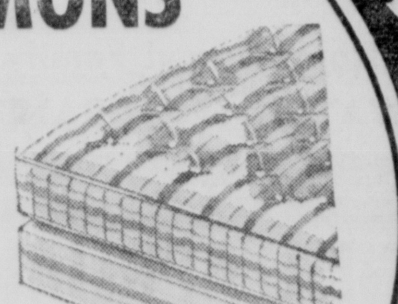

Regular 129.95

$79.95 FOR Both
$5.00 DOWN

TERMS TO FIT FAMILY BUDGETS

Reg. 534.95, 4-Pc. Drexel French Provincial Bedroom Suite. Double dresser, mirror, panel bed and chest	299.95
Reg. 344.85, 4-Pc. French Provincial Bedroom Suite by Basset. Double dresser, mirror, full size bed and chest	189.95
Reg. 116.95, 5-Pc. Maple Dinette Set consisting of round table and four Captain's chairs	79.95
Reg. 174.95, Italian Provincial Dinette Set with formica top table and four chairs.	109.95
Reg. 164.95. 2-Pc. Living Room Suite with reversible foam cushions, covered in nylon frieze.	119.95
Reg. 21.95, Chrome Folding Baby Hi Chairs with plastic upholstery	12.95
Reg. 32.95, Convertible Crib Play Pen with foam pad	22.95
Reg. 159.95, French Provincial Dinette Set. Formica top table, and 4 chairs	99.95
Reg. 124.95, Foam rubber Sofa Lounge with attached End Tables	79.95
Reg. 99.95 Firestone Full Size Foam Mattress and Box Spring	69.95
Reg. 174.85, 4-Pc. Oak Bedroom Suite with plastic top double dresser, plate mirror guaranteed for 10 years, bookcase bed and chest, fully dustproof	124.85
Reg. 61.95 Lane Cedar Chests. 1.00 Down	49.95
Reg. 129.95, 2 Pc. Plastic Sofa Bed Suite, foam cushions. 7.50 Down	99.95
Reg. 21.95. Double Door Utility Cabinets. 1.00 Down	17.95
Reg. 164.95 Sofa Sleepers. Reversible foam cushions, nylon frieze covers	139.95
Reg. 84.95, 4-Pc. Modern Bedroom Suite, 3.50 Down	59.95
Reg. 199.95, 4-Pc. Sectional. Reversible foam cushions, frieze covers. 10.00 Down	164.95
Reg. 109.95, 9 Pc. Dinette	79.95

HANDLING THE BOOKMOBILE this year will be the ... Carolyn Fay Lewis, on the steps of the vehicle, ... From left to right are Mrs. Harold M..., Monroe routes; Mrs. Margaret Jacobs, Tuesday and Friday routes; Mrs. D. C. Brothers and Mrs. Richard Clark, Wednesday routes; and Mrs. J. B. Landreaux, Thursday routes. (Staff photo by Ben L. Bradford, Jr.)

RESUMES SCHEDULE TUESDAY

Ouachita Bookmobile Set For 14th Year In Parish

... the summer reading club by ... books ... persons registering the most number of books during the ... were Sarah Ann Wink... Wood... with 85 books ...

USES INCREASE

... Stevenson ... Ward 4, 28; Dixie and Knox, 32; Woodlawn 63; and Wards 5 and 7, 23.

The bookmobile service ... begins Tuesday, will continue until May 21 of next year except for the following holidays: ... Thanksgiving ... Christmas ...

...ber 20 through January 2; and ... 19 and 20 for the spring vacation.

SCHEDULE

The schedule for the fall, winter and spring is:

Each route repeates every three weeks.

A. L. Smith - Sept 11, Oct 2, Oct 23, Nov 13, Dec 11, Jan 15, Feb 5, Feb 26, Mar 19, April 9, April 30, May 21.

Fairbanks - Sept 12, Oct 3, Oct 24, Nov 14, Dec 12, Jan 16, Feb 6, Feb 27, Mar 20, April 10, May 1, May 22.

Kiroli Woods - Sept 13, Oct 4, Oct 25, Nov 15, Dec 13, Jan 17, Feb 7, Feb 28, Mar 21, April 11, May 2, May 23.

Calhoun - Sept 14, Oct 5, Oct 26, Nov 16, Dec 14, Jan 18, Feb 8, Mar 1, Mar 22, April 12, May 3.

O... - Sept 15, Oct 6, Oct 27, Nov 17, Dec 15, Jan 19, Feb 9, Mar 2, Mar 23, April 13, May 4.

S... - Sept 18, Oct 9, Oct 30, Nov 27, Dec 18, Jan 22, Feb 12, Mar 5, Mar 26, April 16, May 7.

Shady Grove - Sept 19, Oct 10, Oct 31, Nov 28, Dec 19, Jan 23, Feb 13, Mar 6, Mar 27, April 17, May 8.

Lakeshore - Sept 20, Oct 11, Nov 1, Nov 29, Jan 3, Jan 24, Feb 14, Mar 7, Mar 28, April 18, May 9.

Woodlawn - Sept 21, Oct 12, Nov 2, Nov 30, Jan 4, Jan 25, Feb 15, Mar 8, Mar 29, April 26, May 17.

... - Sept 22, Oct 13, Nov 3, Dec 1, Jan 5, Jan 26, Feb 16, Mar 9, Mar 30, April 27, May 18.

Sterlington High School - Sept 25, Oct 16, Nov 6, Dec 4, Jan 8, Jan 29, Feb 19, Mar 12, April 2, Apr 23, May 14.

Ward 4 - Sept 26, Oct 17, Nov 7, Dec 5, Jan 9, Jan 30, Feb 20, Mar 13, April 3, Sparta 24, May 15.

Lenwil - Sept 27, Oct 18, Nov 8, Dec 6, Jan 10, Jan 31, Feb 21, Mar 14, April 4, april 25, May 16.

Dixie - Sept 28, Oct 19, Nov 9, Dec 7, Jan 11, Feb 1, Feb 22, Mar 15, April 5, May 3.

Cypress and Watson - Sept 29, Oct 20, Nov 10, Dec 8, Jan 12, Feb 2, Feb 23, Mar 16, April 6, May 14.

JOHNSON BROS.
BARBER & BEAUTY SUPPLY CO
National Brand Supplies for Barber and Beauty Shops
101 Catalpa St Ph FA 3-7226

NOW OPEN IN MONROE
The Newest Western Auto Associate Store Ready To Serve Every Member of the Family
This is your invitation to visit us and see the hundreds upon hundreds of Outstanding Values in Nationally Known Merchandise for the family, the home, the car, for almost everything and every occasion. Come in Tomorrow
"Over 50 Years of Family Service"
1312 North 18th at Glenmar
Western Auto
ASSOCIATE STORE
FA 5-2293 Monroe
Your Home-Owned Family Store—Maynard Sayles, Owner
WATCH FOR GRAND OPENING AD SOON!

DANIEL APPLIANCE'S
BARGAIN BUY
RCA VICTOR SPORTABOUT
"NEW VISTA" TUNER ... delivers unsurpassed performance from many hard-to-get stations!
● 18,000 volts (design average) of picture power
● Sensitive built-in antenna
● Front "Golden Throat" Sound
RCA The Most Trusted Name in Television
The DELEGATE SPORTABOUT
Series 172-A-04-M
17" tube (overall diag.)
156 sq. in. picture
See The Complete '62 Line At
$168
NO TRADE NECESSARY
Daniel
APPLIANCE and MAPLE SHOP
... LOUISVILLE AVE. DIAL FA 5-4455 or FA 2-4649

CHECKING THE SCHEDULES and books are the members of the parish library staff responsible for the bookmobile. Miss Frances Flanders, head librarian, seated at the desk, confers with three members of the staff, Mrs. Dan Dennett, who keeps records; Miss Maie Powers, and Mrs. James Avant, assistant librarian. (Staff photo by Ben L. Bradford, Jr.)

3 Charged With Arson In Caldwell

COLUMBIA (Special) — The Columbia Sheriff's Department and the State Fire Marshal's office reported Saturday that two men and a woman have been charged with arson in connection with a house fire.

They were identified as Edner Self and his wife Mattie, of Clarks, and Clarence Langley, rural route, Grayson.

The investigation was conducted by Sheriff George (Buddy) Erskins, deputy state fire marshal Garland May and sheriff's deputy Julius McNemar.

Officials said the three were arrested for the Monday fire which destroyed a house owned by the Selfs located at 115 East Sixth St., Clarks.

A number of household items brought out of the house prior to the fire were recovered, officials said.

Officials said Mrs. Self and Langley had admitted their part in the incident.

AT BASTROP

Cotton Festival Opens Sept. 19

BASTROP (Special) — The North Louisiana Cotton Festival, Fair and Horse Show opens here Sept. 19 when entries begin to flow into the big fairgrounds buildings located just off the Mer Rouge Road in Bastrop.

Included in the events will be the crowning of the International Grand Walking Horse at the two-day horse show, free fireworks two nights, an auto thrill show, three garden club flower shows, cotton fashion shows, queen's pageant and prince and princess contest.

A big carnival will be held and on the calendar is a Prince and Princess contest when a young girl, age four to six, and a little boy will be crowned as junior royalty.

H... on the calendar will be the Cotton Fashion Show at the ... Auditorium and the opening of the horse show.

... interest for horse lovers will be the quarter horse show scheduled Saturday morning and the climax will be the crowning of the International Grand Champion Walking Horse and the Queen's pageant Saturday night.

Entries from nine states have filed for competition in the horse show which gets underway Sept. 22, at 7 p.m. for a two-day stand. It has been dubbed by national magazines as the "biggest little horse show in the nation."

Conducted at the fairgrounds arena, center of a 40 - acre facility on the outskirts of Bastrop, horses from these states will be on hand for the show where the first International grand champion walking horse will be crowned: Texas, Mississippi, Louisiana, Arkansas, Tennessee, Illinois, Oklahoma, Kansas and California.

Judges for the show, a member of the American Horse Show Association, Mid-South Horse Show association and the American Quarter Horse Show association, Pep Peppratt, Atlanta, G..., ... horses; Miss Zelpha Corkern, New Orleans, English ...; Don Wilkins, Bunkie, western stock.

Officials include: Ringmasters, Wade Garnier of Amite and H. L. Sergeant, Memphis, Tenn.; American Horse Show Association steward, Tom Fulton, Chapel Hill, Tenn.; master of ceremonies, Emmett Guy, Jackson, Tenn.; horse show manager, W. A. Keene, Bastrop.

Twirling Classes

FERRIDAY (Special) — Classes in twirling began Saturday at the Ferriday High School gymnasium and at the Clayton gym.

IN FERRIDAY AREA

Drive For Paula Reaches Its Goal

FERRIDAY (Special) — Thanks to area residents, a "dollars against the clock" drive to save the life of three and one-half year old Paula Kay Jackson, daughter of Mr. and Mrs. Benton L. Wallace of Ridgecrest, has been successfully concluded, according to Clarence Wisdom, chairman of the Paula Kay Jackson Fund.

The goal of $2800 has been reached, he said.

Mr. and Mrs. Wallace left during the week for Boston, Mass., where little Paula Kay is scheduled to undergo delicate heart surgery, if she is to survive the rigors of life and another winter, according to area doctors.

The operation will take place this month at Children's Hospital Medical Center in Boston.

The little girl has survived 100-1 shots at recovery already, and Dr. John Coffeey, specialist of Natchez, Miss., said he feared she could not survive new illnesses without benefit of the needed surgery.

For several weeks funds mounted in her name at the Concordia Bank and Trust Company's Ferriday bank and as a result of these funds and money derived from various benefits throughout Concordia Parish and this area, the small blue-eyed child will get her chance to live a normal life.

She suffers from congenital mitral insufficiency (insufficient valve). Although she has attempted to live an almost normal life, she has suffered from the deficiency since birth.

Her parents and physician report that the child requires medical treatment similar to that given to persons 75 years of age with heart trouble. Her doctor now believes that Paula Kay is in good physical condition to stand the needed operation in Boston.

The Ferriday Kiwanis Club spearheaded the drive.

See Increase In Enrollment

PINEVILLE (Special) — One of the largest freshman classes in Louisiana College history, expected to number 350 students, will begin a five-day orientation - registration program Monday.

The new L.C.'ers will begin arriving on the campus that afternoon, with dormitories opening at 2 p.m.

Monday Schedule

The schedule for the Ouachita Parish Public Library bookmobile Monday, as announced by Miss Frances Flanders, is as follows:

Leaving the parish library at 8:30 a.m., it will arrive at the J. B. Johnston, Jr., home at 9 a.m. and remain until 9:15. From 9:20 to 9:30 a.m. it will be at the home of the Rev. Phillip Sepncer, then from 9:35 until 10 a.m. at Dixie Acres. From 10:15 a.m. until 2:30 p.m. the facility will be at the A. L. Smith School in Sterlington.

At 2:40 p.m. it will arrive at the Jerry Gregg home, remaining until 2:55, then proceed to the Ross Shannon home by 3 p.m.

From 3:20 p.m. to 3:35 p.m. it will be at the home of John Burdine, then return to the library building by 4:20 p.m.

The bookmovile will follow this route on the following dates: Sept. 11; Oct. 2 and 23; Nov. 13; Dec. 11; Jan. 15; Feb. 26; March 19; April 9 9 and 30; and May 21.

Rose Festival At Hodges Gardens Set

The Louisiana Garden Club Federàtion will sponsor the Louisiana Festival of Roses at Hodges Gardens, Many, Louisiana, April 28 and 29, 1962.

Plans for this new event were recently announced by Mrs. Robert W. Smith, president; Mrs. Jack E. Miller, chairman of the event and Mr. A. J. Hodges, founder of Louisiana's "Garden in the Forest."

A rose show will be a feature of the Festival which is planned to coincide with the peak of the rose blooming season at Hodges Gardens. The design competition, which will feature roses, will be limited to members of the LGCF who have been chosen to represent each district.

The competitive exhibition of specimen blooms will be open to the public, and will include a special section for old-fashioned roses. Hodges Gardens has a collection of old roses. Because the older types of roses are in danger of becoming extinct, preservation will be stressed in the exhibition.

The Louisiana Festival of Roses is an event in which all rose growers and lovers of roses in our state may participate, Mrs. Smith states. "It promises to be one of the most interesing activities of the Federation and we hope a popular addition to the program of the Gardens."

The showing of new varieties from the famous rose growers of the United States is planned, Mrs. Miller said. Many of the major growers are expected to display in the festival.

Plans were formulated for the Louisiana Festival of Roses at a meeting held in Hodges Gardens in the home of Mr. and Mrs. A. J. Hodges. C. B. Reed, ... of Hodges Gardens and Miss Ola Mae Word of Shreveport also met with the committee from the federation. Members of the committee are Mrs. Ryan Co..., ... Mrs. Norman Jardine, West Monroe; Mrs. L. L. Robinson, Shreveport; Mrs. A. G. Yiskell, Mrs. J. J. Cucurollo and Mrs. Harry W. Brown all of New Orleans; Miss Irene Pet...; Mrs. Smith and Mrs. Miller.

The LGCF feels that this new ... and ... members of the Federation ...

CULPRITS TO GET SURPRISE

TORONTO (AP) — Passengers found the fluid in subway fire extinguishers made a dandy ... remover—but no more. Officials have added a dye to the fluid so the culprits will be known by the spots.

LOANS
FOR ANY PURPOSE
★ FURNITURE
★ AUTOMOBILE
★ SIGNATURE
★ REAL ESTATE
(1st & 2nd Mortgages)
SEE
ABC SYSTEM
204 NORTH 2nd
LEON F. SURRATT, Mgr.

ANOTHER Zale's VALUE SCOOP!
COMPLETE KEYSTONE MOVIE OUTFIT with ZOOM ELECTRIC EYE CAMERA
KEYSTONE
Keystone Electric Eye Zoom Camera with control lever that operates your f1.8 fixed-focus zoom lens . . . lens coupled zoom viewfinder . . . lens setting visible in finder . . . built-in filter. Keystone K-90 Magna-Scope Projector has On-Off, Forward-Reverse controls, 400 ft. reel capacity, new truflector projector lamp, and easy threading film gate. Here's what you get!
COMPARE ANYWHERE
only $179.95
$3.50 WEEKLY
NO MONEY DOWN!
OPEN FRIDAYS TILL 9 P.M.
Plus FREE FILM DEVELOPING FOR ONE YEAR on every roll of film you buy at this store for one year from date you purchase your Keystone Zoom Movie Outfit!
ZALE'S
200 DeSIARD
FA 3-7763

HANDLING THE BOOKMOBILE this year will be the driver, Carolyn Fay Lewis, on the steps of the vehicle, and five librarians. From left to right are Mrs. Harold McClure, Monday routes; Mrs. Margaret Jacobs. Tuesday and Friday routes; Mrs. D. C. Brothers and Mrs. Richard Clark, Wednesday routes; and Mrs. J. B. Landreaux, Thursday routes. (Staff photo by Ben L. Bradford, Jr.)

RESUMES SCHEDULE TUESDAY

Ouachita Bookmobile Set For 14th Year In Parish

The bookmobile for the Ouachita Parish Public Library begins its 14th year Tuesday with the resumption of routes throughout the parish for the school year.

Since the inauguration of this service to the rural areas of the parish by the public library, the bookmobiles have traveled a total of 137,350 and distributed a total of 1,335,640 books. This is an average of about 10 books per mile.

During the school year the "library on wheels" covers 15 routes with 24 stops. It visits 15 rural schools and stops at homes, company villages, experiment stations, stores, filling stations, churches and the St. Joseph's Home for the Aged..

Miss Frances Flanders, parish librarian, has said during the period of service for the bookmobile the facility will be stopped at any places, where the number of requests justifies it. In the past several stops have been put on the routes, only to be taken off when the demand was not sufficcint. Other places, where the number of requests were larger have been substituted.

USES INCREASE

Over the years since 1948, when the bookmobile service was inaugurated, the number of persons, both young and adult, and books checked out have increased steadily.

During the past summer, Miss Flanders pointed out, the bookmobile running on two weeks schedules, covered ten routes with 110 stops. During this same period a total of 15,663 books were loaned from the library unit.

Some 305 persons using the bookmobile earned certificates in the summer reading club by reading at least 15 books. The three persons registering the most number of books during the period were Sarah Ann Wink, seventh grade student at Woodlawn, with 85 books; Jeannie E. Thompson, sixth grade, Woodlawn, 65; and Paula Lee, fifth grade, Calhoun, 50.

The number of certificates awarded on each route, as announced by Miss Flanders, are: Swartz, 32; Fairbanks, 10; Lenwil and Ward 9, 22; Calhoun, 47; Shady Grove and Lakeshore, 22; Sterlington, 31; Ward 4, 18; Drew and Kiroli, 32; Woodlawn, 63; and Wards 5 and 7, 28.

The bookmobile service which begins Tuesday, will continue until May 23 of next year except for the following holidays:

Week of November 20 through 24 for Thanksgiving; two weeks at Christmas, beginning December 20 through January 2; and April 19 and 20 for the spring vacation.

SCHEDULE

The schedule for the fall, winter and spring is:

Each route repeates every three weeks.

A. L. Smith - Sept 11, Oct 2, Oct. 23, Nov 13, Dec 11, Jan 15, Feb 5, Feb 26, Mar 19, April 9, April 30, May 21.

Fairbanks - Sept 12, Oct 3, Oct 24, Nov 14, Dec 12, Jan 16, Feb 6, Feb 27, Mar 20, April 10, May 1, May 22.

Kiroli Woods - Sept 13, Oct 4, Oct 25, Nov 15, Dec 13, Jan 17, Feb 7, Feb 28, Mar 21, April 11, May 2, May 23.

Calhoun - Sept 14, Oct 5, Oct 26, Nov 16, Dec 14, Jan 18, Feb 8, Mar 1, Mar 22, April 12, May 10.

Okaloosa - Sept 15, Oct 6, Oct 27, Nov 17, Dec 15, Jan 19, Feb 9, Mar 2, Mar 23, April 13, May 11.

Swartz - Sept 18, Oct 9, Oct 30, Nov 27, Dec 18 Jan 22 Feb 12 Mar 5 Mar 26, April 16, May 7.

Shady Grove - Sept 19, Oct 10, Oct 31, Nov 28, Dec 19, Jan 23, Feb 13, Mar 6, Mar 27, April 17, May 8.

Lakeshore - Sept. 20, Oct. 11, Nov 1, Nov 29, Jan 3, Jan 24, Feb 14, Mar 7, Mar 28, April 18, May 9.

Woodlawn - Sept 21, Oct 12, Nov 2, Nov 30, Jan 4, Jan 25, Feb 15, Mar 8, Mar 29, April 26, May 17.

Claiborne - Sept 22, Oct 13, Nov 3, Dec 1, Jan 5, Jan 26, Feb 16, Mar 9, Mar 30, April 27, May 18.

Sterlington High School - Sept 25, Oct 16, Nov 6, Dec 4, Jan 8, Jan 29, Feb 19, Mar 12, April 2, April 23, May 14.

Ward 4 - Sept 26, Oct 17, Nov 7, Dec 5, Jan 9, Jan 30, Feb 20, Mar 13, April 3, Sparil 24, May 15.

Lenwil - Sept 27, Oct 18, Nov 8, Dec 6, Jan 10, Jan 31, Feb 21, Mar 14, April 4, arpil 25, May 16.

Drew - Sept 28, Oct 19, Nov 9, Dec 7, Jan 11, Feb 1, Feb 22, Mar 15, April 5, May 3.

Cypress and Watson - Sept 29, Oct 20, Nov 10, Dec 8, Jan 12, Feb 2, Feb 23, Mar 16, April 6, May 14.

JOHNSON BROS.
BARBER & BEAUTY SUPPLY CO.
National Brand Supplies for Barber and Beauty Shops
105 Catalpa St. Ph. FA 3-7226

NOW OPEN IN MONROE
The Newest Western Auto Associate Store
Ready To Serve Every Member of the Family
This is your invitation to visit us and see the hundreds upon hundreds of Outstanding Values in Nationally Known Merchandise for the family, the home, the car, for almost everything and every occasion. Come in Tomorrow.
"Over 50 Years of Family Service"
1312 North 18th at Glenmar
Western Auto
ASSOCIATE STORE
FA 5-2293 Monroe
Your Home-Owned Family Store—Maynard Sayles, Owner
WATCH FOR GRAND OPENING AD SOON!

See Increase In Enrollment

PINEVILLE (Special) — One of the largest freshman classes in Louisiana College history, expected to number 350 students, will begin a five-day orientation - registration program Monday.

The new L.C.'ers will begin arriving on the campus that afternoon, with dormitories opening at 2 p.m.

DANIEL APPLIANCE'S
BARGAIN BUY
RCA VICTOR SPORTABOUT
"NEW VISTA" TUNER . . . delivers unsurpassed performance from many hard-to-get stations!
• 18,000 volts (design average) of picture power
• Sensitive built-in antenna
• Front "Golden Throat" Sound
The Most Trusted Name in Television

The DELEGATE SPORTABOUT
Series 172-A-04-M
17" tube (overall diag.)
156 sq. in. picture
$168
NO TRADE NECESSARY
See The Complete '62 Line At
Daniel
APPLIANCE and MAPLE SHOP
209 LOUISVILLE AVE. DIAL FA 5-4455 or FA 2-4649

CHECKING THE SCHEDULES and books are the members of the parish library staff responsible for the bookmobile. Miss Frances Flanders, head librarian, seated at the desk, confers with three members of the staff, Mrs. Dan Dennett, who keeps records; Miss Maie Powers, and Mrs. James Avant, assistant librarian. (Staff photo by Ben L. Bradford, Jr.)

3 Charged With Arson In Caldwell

COLUMBIA (Special) — The Columbia Sheriff's Department and the State Fire Marshal's office reported Saturday that two men and a woman have been charged with arson in connection with a house fire.

They were identified as Edner Self and his wife Mattie, of Clarks, and Clarence Langley, rural route, Grayson.

The investigation was conducted by Sheriff George (Buddy) Erskins, deputy state fire marshal Garland May and sheriff's deputy Julius McNemar.

Officials said the three were arrested for the Monday fire which destroyed a house owned by the Selfs located at 115 East Sixth St., Clarks.

A number of household items brought out of the house prior to the fire were recovered, officials said.

Officials said Mrs. Self and Langley had admitted their part in the incident.

Twirling Classes

FERRIDAY (Special) — Classes in twirling began Saturday at the Ferriday High School gymnasium and at the Clayton gym.

AT BASTROP

Cotton Festival Opens Sept. 19

BASTROP (Special) — The North Louisiana Cotton Festival, Fair and Horse Show opens here Sept. 19 when entries begin to flow into the big fairgrounds buildings located just off the Mer Rouge Road in Bastrop.

Included in the events will be the crowning of the International Grand Walking Horse at the two-day horse show, free fireworks two nights, an auto thrill show, three garden club flower shows, cotton fashion shows, queen's pageant and prince and princess contest.

A big carnival will be held and on the calendar is a Prince and Princess contest when a young girl, age four to six, and a little boy will be crowned as junior royalty.

Highlighting the calendar will be the Cotton Fashion Show at the Agriculture Auditorium and the opening of the horse show.

Additional interest for horse lovers will be the quarter horse show scheduled Saturday morning and the climax will be the crowning of the International Grand Champion Walking Horse and the Queen's pageant Saturday night.

Entries from nine states have filed for competition in the horse show which gets underway Sept. 22, at 7 p.m. for a two-day stand. It has been dubbed by national magazines as the "biggest little horse show in the nation."

Conducted at the fairgrounds arena, center of a 40 - acre facility on the outskirts of Bastrop, horses from these states will be on hand for the show where the first International grand champion walking horse will be crowned: Texas, Mississippi, Louisiana, Arkansas, Tennessee, Illinois, Oklahoma, Kansas and California.

Judges for the show, a member of the American Horse Show Association, Mid-South Horse Show association and the American Quarter Horse Show association, Pep Peppiatt, Atlanta, Ga., saddle horses; Miss Zelphia Corkern, New Orleans, English equitation; Don Wilkins, Bunkie, western stock.

Officials include: Ringmasters, Wade Garnier of Amite and H. L. Sargeant, Memphis, Tenn.; American Horse Show Association steward, Tom Fulton, Chapel Hill, Tenn.; master of ceremonies, Emmett Guy, Jackson, Tenn.; horse show manager, W. A. Keene, Bastrop.

IN FERRIDAY AREA

Drive For Paula Reaches Its Goal

FERRIDAY (Special) — Thanks to area residents, a "dollars against the clock" drive to save the life of three and one-half year old Paula Kay Jackson, daughter of Mr. and Mrs. Benton L. Wallace of Ridgecrest, has been successfully concluded, according to Clarence Wisdom, chairman of the Paula Kay Jackson Fund.

The goal of $2800 has been reached, he said.

Mr. and Mrs. Wallace left during the week for Boston, Mass., where little Paula Kay is scheduled to undergo delicate heart surgery, if she is to survive the rigors of life and another winter, according to area doctors.

The operation will take place this month at Children's Hospital Medical Center in Boston.

The little girl has survived 100-1 shots at recovery already, and Dr. John Coffeey, specialist of Natchez, Miss., said he feared she could not survive new illnesses without benefit of the needed surgery.

For several weeks funds mounted in her name at the Concordia Bank and Trust Company's Ferriday bank and as a result of these funds and money derived from various benefits throughout Concordia Parish and this area, the small blue-eyed child will get her chance to live a normal life.

She suffers from congenital mitral insufficiency (insufficient valve). Although she has attempted to live an almost normal life, she has suffered from the deficiency since birth.

Her parents and physician report that the child requires medical treatment similar to that given to persons 75 years of age with heart trouble. Her doctor now believes that Paula Kay is in good physical condition to stand the needed operation in Boston. The Ferriday Kiwanis Club spearheaded the drive.

Monday Schedule

The schedule for the Ouachita Parish Public Library bookmobile Monday, as announced by Miss Frances Flanders, is as follows:

Leaving the parish library at 8:30 a.m., it will arrive at the J. B. Johnston, Jr., home at 9 a.m. and remain until 9:15. From 9:20 to 9:30 a.m. it will be at the home of the Rev. Phillip Sepncer, then from 9:35 until 10 a.m. at Dixie Acres. From 10:15 a.m. until 2:30 p.m. the facility will be at the A. L. Smith School in Sterlington.

At 2:40 p.m. it will arrive at the Jerry Gregg home, remaining until 2:55, then proceed to the Ross Shannon home by 3 p.m.

From 3:20 p.m. to 3:35 p.m. it will be at the home of John Burdine, then return to the library building by 4:20 p.m.

The bookmovile will follow this route on the following dates: Sept. 11; Oct. 2 and 23; Nov. 13; Dec. 11; Jan. 15; Feb. 26; March 19; April 9 9 and 30; and May 21.

Rose Festival At Hodges Gardens Set

The Louisiana Garden Club Federation will sponsor the Louisiana Festival of Roses at Hodges Gardens, Many, Louisiana, April 28 and 29, 1962.

Plans for this new event were recently announced by Mrs. Robert W. Smith, president; Mrs. Jack E. Miller, chairman of the event and Mr. A. J. Hodges, founder of Louisiana's "Garden in the Forest."

A rose show will be a feature of the Festival which is planned to coincide with the peak of the rose blooming season at Hodges Gardens. The design competition, which will feature roses, will be limited to members of the LGCF who have been chosen to represent each district.

The competitive exhibition of specimen blooms will be open to the public, and will include a special section for old-fashioned roses. Hodges Gardens has a collection of old roses. Because the older types of roses are in danger of becoming extinct, preservation will be stressed in the exhibition.

The Louisiana Festival of Roses is an event in which all rose growers and lovers of roses in our state may participate. Mrs. Smith states, "It promises to be one of the most interesing activities of the Federation and we hope a popular addition to the program of the Gardens."

The showing of new varieties from the famous rose growers of the United States is planned, Mrs. Miller said. Many of the major growers are expected to display in the festival.

Plans were formulated for the Louisiana Festival of Roses at a meeting held in Hodges Gardens in the home of Mr. and Mrs. A. J. Hodges. C. B. Byrd, manager of Hodges Gardens and Miss Ola Mae Word of Shreveport also met with the committee from the federation. Members of the committee are: Mrs. Ryan Couvillon, Marksville; Mrs. Norman Jardine, West Monroe; Mrs. L. L. Robinson, Shreveport; Mrs. A.G. Viskell, Mrs. J. J. Cucurollo and Mrs. Harry W. Brown all of New Orleans; Miss Irene Petitjean; Mrs. Smith and Mrs. Miller.

The LGCF feels that this new project is one which will capture the interest of the garden public and in which all of the 10,500 members of the Federation may play a vital part.

CULPRITS TO GET SURPRISE

TORONTO (AP) — Passengers found the fluid in subway fire extinguishers made a dandy spot remover—but no more. Officials have added a dye to the fluid so the culprits will be known by their spots.

LOANS
FOR ANY PURPOSE
★ FURNITURE
★ AUTOMOBILE
★ SIGNATURE
★ REAL ESTATE
(1st & 2nd Mortgages)
SEE
ABC SYSTEM
204 NORTH 2nd

LEON F. SURRATT, Mgr.

ANOTHER Zale's VALUE SCOOP!
COMPLETE KEYSTONE MOVIE OUTFIT with ZOOM ELECTRIC EYE CAMERA

Keystone Electric Eye Zoom Camera with control lever that operates your f1.8 fixed-focus zoom lens . . . lens coupled zoom viewfinder . . . lens setting visible in finder . . . built-in filter. Keystone K-90 Magna-Scope Projector has On-Off, Forward-Reverse controls, 400 ft. reel capacity, new truflector projector lamp, and easy threading film gate. Here's what you get!
COMPARE ANYWHERE
only $179.95
$3.50 WEEKLY
NO MONEY DOWN!
OPEN FRIDAYS TILL 9 P.M.
Plus FREE FILM DEVELOPING FOR ONE YEAR on every roll of film you buy at this store for one year from date you purchase your Keystone Zoom Movie Outfit!
ZALE'S JEWELERS
200 DeSIARD
FA 3-7763

LOOK how much further your dollars go here! EVERBODY SAVES

Barker's
YOUR FAMILY DISCOUNT STORE
1900 LOUISVILLE AVENUE IN MONROE

- ★ Shop 9 am to 9 pm Daily
- ★ Acres of Free Parking
- ★ Top Quality Merchandise
- ★ Over 30 Big Departments
- ★ Serve Yourself and Save

Ladies' ALL WOOL
SKIRTS 3.87
Compare at 6.99

A wonderful array of styles in soft, long wearing wool . . slim straight line styles, pleated all around and unpressed pleated styles. Some with novelty belts. Newest colors in sizes 8 to 18.

Ladies
DUSTERS 2.57
High styled dusters . . . softly lace trimmed or casually tailored. Gay, colorful prints in sizes small, medium or large. A perfect breakfast coat at a modest price.

HANDBAGS 2.67
Plus Tax

1000's of styles to choose from . . . reptile, clutch, handle bags, envelope style, many other favorites in the new jewel tone

PROCTOR IRON 7.97

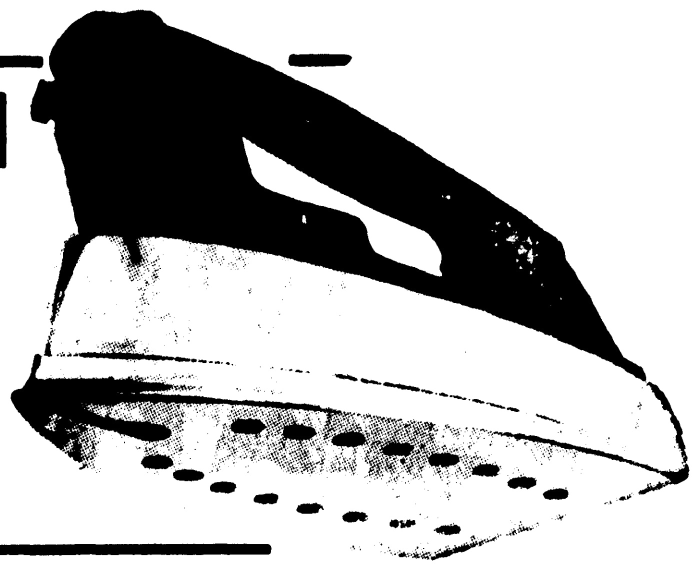

Use dry or with steam. Fabric dial in front. Cool Bakelite handle. U.L. Approved.

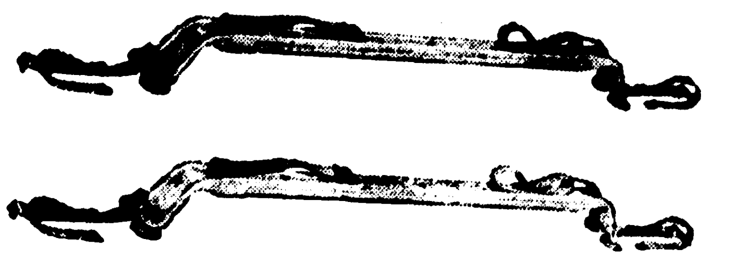

FOXCRAFT AUTO TOP CARRIER 2.99
Fits any make car . . . all steel construction. Easy to put on or take off.
COMPARE AT 8.25

IRONING TABLE
COVERS 37c
- 100% Cotton
- Cleans with damp cloth
- Scorch and stain resistant
- Smooth wrinkle-free Ironing
- Fits all standard size ironing table

MOSAIC ART by NUMBER SET
Only Three simple steps to follow . . .
- fit the picture to the number guide
- fill in the plastic well.
- Flip it and frame it

Many different subjects to choose from.

Compare At 2.00 **77c** Compare At 3.00 **1.27** Compare At 5.00 **1.77**

RABBIT-EAR
T.V. Antenna 87c
- Handsome low silhouette design
- Extra length telescoping
- Safe tip-proof base
- Easy to install and use

YOUNGSTER'S
FOOTBALL 1.99
Compare At 3.60
Official size and weight . . . U. S. Made Model FB 500.

PAINT ROLLER & TRAY COMBINATION 77c

ORLON HOODED CAR COATS 3.37

COMPARE AT 8.99
Ideally suited to your casual life. Fully lined, well tailored poplin with cozy orlon hood. Your choice of red, turquoise, beige, or black in sizes 8 to 18. Snug and warm for cold weather ahead.

BIG 16 OUNCE
TUMBLERS

12 FOR 1.00
No Limit . . .
Buy as many as you like . . . open stock. They are wonderful for Tea and Soda. Made by the Famous Makers . . . LIBBEY'S.

BOYS' LONG SLEEVE
SPORT SHIRT 2.07

Compare At 3.95
For fall! Lush colors and patterns in well made, neatly tailored shirt. Machine washable . . . crease resistant. Sizes 8-18.

GIRLS' BULKY KNIT
SWEATERS 3.37
COMPARE AT 5.99
Warm and comfortable bulky knits in popular and colorful jacquard prints for fall. Team them up with your favorite skirts or slacks. Sizes 7 to 14. Ideal for school.

MISSES' BULKY
SWEATERS 3.97
COMPARE AT 6.99
Popular bulky sweaters for teaming up with your fall skirts and slacks. Choose your favorite style from an assortment of wanted colors. Sizes 34 to 40. You save 3.00 dollars on each sweater!

LADIES' QUALITY
3 Pc. LUGGAGE SET 16.97
Compare At 24.95 — Plus Tax

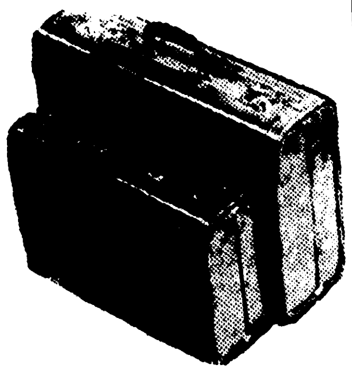

- 18" Overnight Cases
- 21" Weekenders
- 24" Pullman

King-size, lightweight luggage. Brand New styles . . . double stitched bumper edges. Luxurious linings. All veneer frame prevents warping. Charcoal or blue.

BOY'S WASH-N-WEAR
SLACKS 3.87
Compare At 5.95

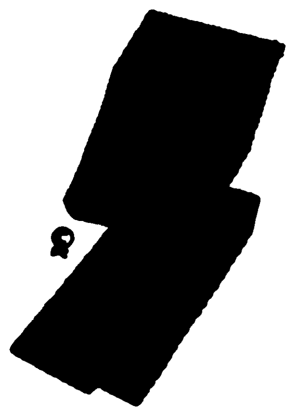

Fully guaranteed . . . finish that will remain in fabric for the life of garment. 94% Rayon and 6% Nylon . . . The New Burmese is a new smooth drying Fabric.

USE OUR LAYAWAY!

ALL WOOL
COATS 14.97

Compare At 19.99!
Beautifully tailored all-wool coats in the newest fall styles and colors. Narrow straight line coats—semi fitted or full, a style to please everyone . . . colors black and others.
USE OUR LAYAWAY!

GIRL'S
DRESSES 1.88
COMPARE AT 2.99
Perky Plaids in every wanted style and color combination. Choose from flare, bouffant and pleated bottoms with flattering, trim fitting bodices. Sizes 4 to 14. Buy several at this price and save.

COMPARE & SAVE
- **FAB** — Giant Size 10c Off — **58c**
- **Catsup** — Delmonte 14 Oz. Bottle — **15c**
- **SOUP** — Campbell's Tomato — **10c**
- **JUICE** — Whole Sun Orange — 2 6-oz. CAN — **33c**

EVERY DAY LOW-LOW PRICE

BOY'S HOODED
JACKET 5.47

Imagine all the warmth you would want your child to have this coming winter. All cotton and acetate lining. It's also machine washable.

LOOK how much further your dollars go here! EVERBODY SAVES

Barker's
YOUR FAMILY DISCOUNT STORE
1900 LOUISVILLE AVENUE IN MONROE

- ★ Shop 9 am to 9 pm Daily
- ★ Acres of Free Parking
- ★ Top Quality Merchandise
- ★ Over 30 Big Departments
- ★ Serve Yourself and Save

Ladies' ALL WOOL
SKIRTS 3.87
Compare at 6.99

A wonderful array of styles in soft, long wearing wool . . slim straight line styles, pleated all around and unpressed pleated styles. Some with novelty belts. Newest colors in sizes 8 to 18.

Ladies
DUSTERS 2.57
High styled dusters . . . softly lace trimmed or casually tailored. Gay, colorful prints in sizes small, medium or large. A perfect breakfast coat at a modest price.

HANDBAGS 2.67
Plus Tax

1000's of styles to choose from . . . reptile, clutch, handle bags, envelope style, many other favorites in the new jewel tone.

PROCTOR IRON 7.97
Use dry or with steam. Fabric dial in front. Cool Bakelite handle. U.L. Approved.

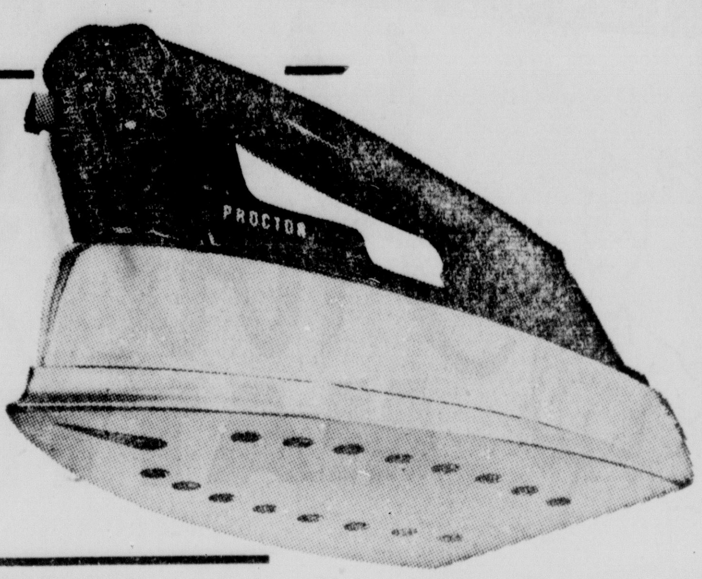

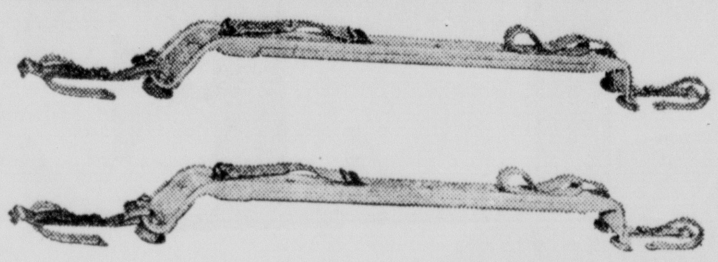

FOXCRAFT AUTO TOP CARRIER 2.99
Fits any make car . . . all steel construction. Easy to put on or take off.

COMPARE AT 8.25

IRONING TABLE
COVERS 37c
- 100% Cotton
- Cleans with damp cloth
- Scorch and stain resistant
- Smooth wrinkle-free Ironing
- Fits all standard size ironing table

MOSAIC ART by NUMBER SET

Only Three simple steps to follow . . .
- fit the picture to the number guide
- fill in the plastic well.
- Flip it and frame it

Many different subjects to choose from.

Compare At 2.00 **77c** Compare At 3.00 **1.27** Compare At 5.00 **1.77**

RABBIT-EAR
T.V. Antenna 87c
- Handsome low silhouette design
- Extra length telescoping
- Safe tip-proof base
- Easy to install and use

YOUNGSTER'S
FOOTBALL 1.99
Compare At 3.60

Official size and weight . . . U. S. Made. Model FB 500.

PAINT ROLLER & TRAY COMBINATION 77c

ORLON HOODED CAR COATS 3.37
COMPARE AT 8.99

Ideally suited to your casual life. Fully lined, well tailored poplin with cozy orlon hood. Your choice of red, turquoise, beige, or black in sizes 8 to 18. Snug and warm for cold weather ahead.

BIG 16 OUNCE
TUMBLERS 12 FOR 1.00
No Limit . . .

Buy as many as you like . . . open stock. They are wonderful for Tea and Soda. Made by the Famous Makers . . . LIBBEY'S.

BOYS' LONG SLEEVE
SPORT SHIRT 2.07
Compare At 3.95

For fall! Lush colors and patterns in well made, neatly tailored shirt. Machine washable . . . crease resistant. Sizes 8-18.

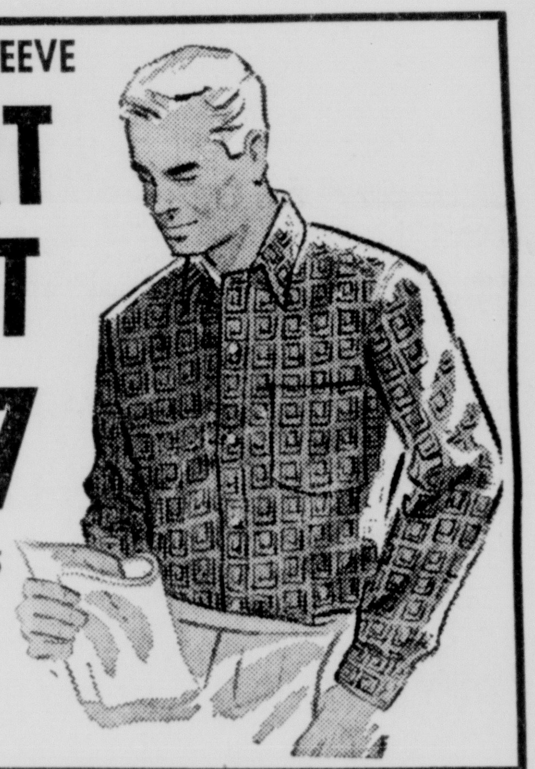

GIRLS' BULKY KNIT
SWEATERS 3.37
COMPARE AT 5.99

Warm and comfortable bulky knits in popular and colorful jacquard prints for fall. Team them up with your favorite skirts or slacks. Sizes 7 to 14. Ideal for school.

MISSES' BULKY
SWEATERS 3.97
COMPARE AT 6.99

Popular bulky sweaters for teaming up with your fall skirts and slacks. Choose your favorite style from an assortment of wanted colors. Sizes 34 to 40. You save 3.00 dollars on each sweater!

LADIES' QUALITY
3 Pc. LUGGAGE SET 16.97
Compare At 24.95 — Plus Tax

- 18" Overnight Cases
- 21" Weekenders
- 24" Pullman

King-size, lightweight luggage. Brand New styles . . . double stitched bumper edges. Luxurious linings. All veneer frame prevents warping. Charcoal or blue.

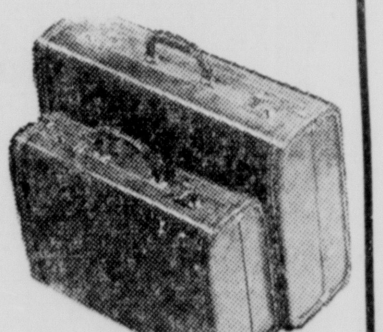

BOY'S WASH-N-WEAR
SLACKS 3.87
Compare At 5.95

Fully guaranteed . . . finish that will remain in fabric for the life of garment. 94% Rayon and 6% Nylon . . . The New Burmese is a new smooth drying Fabric.

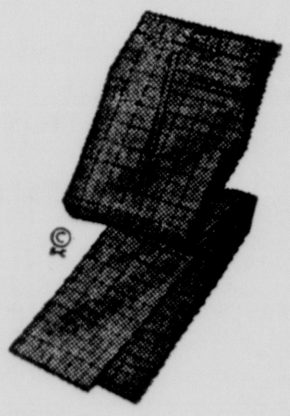

USE OUR LAYAWAY!

ALL WOOL
COATS 14.97
Compare At 19.99!

Beautifully tailored all-wool coats in the newest fall styles and colors. Narrow straight line coats—semi fitted or full, a style to please everyone . . . colors black and others.

USE OUR LAYAWAY!

GIRL'S
DRESSES 1.88
COMPARE AT 2.99

Perky Plaids in every wanted style and color combination. Choose from flare, bouffant and pleated bottoms with flattering, trim fitting bodices. Sizes 4 to 14. Buy several at this price and save.

COMPARE & SAVE

FAB	Giant Size 10c Off	**58c**
Catsup	Delmonte 14 Oz. Bottle	**15c**
SOUP	Campbell's Tomato	**10c**
JUICE	Whole Sun Orange — 2 6-oz. CAN	**33c**

EVERY DAY LOW-LOW PRICE

BOY'S HOODED
JACKET 5.47
Imagine all the warmth you would want your child to have this coming winter. All cotton and acetate lining. It's also machine washable.

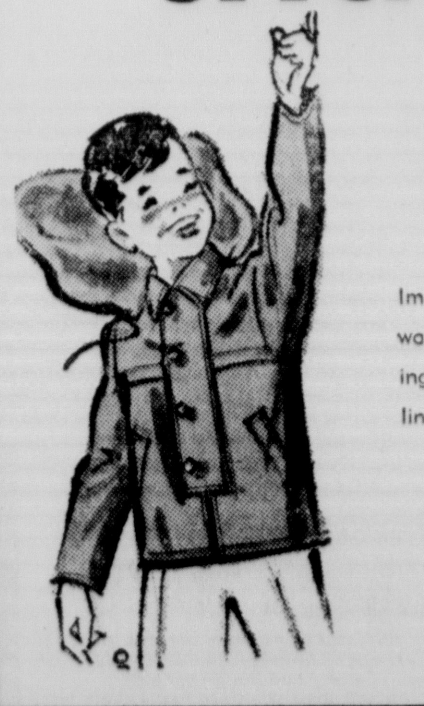

Science For You

By BOB BROWN

PROBLEM: Bernoulli via automobile.

NEEDED: An automobile parked beside a high-[illegible]

DO THIS: Sit [illegible] the car, and when a truck pass-[illegible] [illegible] notice which way the air blows your [illegible]

HERE'S WHY: Bernoulli found that a moving [illegible] of air has less lateral or side pressure than [illegible] or more slowly moving air beside it. The [illegible] sets up a steam of moving air, and its lesser pressure allows air on the opposite side to push the [illegible]. This air will blow the parked car slight-[illegible] toward the side where the rapidly moving truck [illegible] the pressure. It is dangerous to be close to [illegible] car or truck for this reason. A person [illegible] the railroad rails can be pushed into [illegible] moving train and be killed.

Committeemen For ASC Are Named In Area

[illegible] Jackson, [illegible] Youngblood, vice [illegible] Mann, regular [illegible] first alter-[illegible] second alt-[illegible]

[illegible] H. H. Mayes [illegible] Martin [illegible] C. Gore, first [illegible] Mayes, sec-[illegible]

[illegible] W. Fraz-[illegible] Ray Hatten, vice-[illegible] Grant, regular [illegible] Hayes [illegible] alter-[illegible] second al-[illegible]

[illegible] Henry Hon-[illegible] C. H. Watts, [illegible] W. H. Steel, [illegible] member; O. K. Had-[illegible] Woodrow [illegible] second alternate.

[illegible] M. H. McKee [illegible] McGee, first al-[illegible] Herman Wales, second al-[illegible]

[illegible] seven [illegible] J. G. Pool, [illegible] W. W. Smith, [illegible] Barnhill [illegible] C. W. Scott, sec-[illegible]

[illegible] W. R. [illegible] D. I. Fore, Jr. [illegible]

[illegible] Caldwell [illegible] manager of ASC.

Caldwell Sets Tax Election

COLUMBIA (Special) — A tax election [illegible] the Caldwell Parish [illegible] special ses-[illegible] Oct. 23. [illegible] maintenance of the [illegible] and the opera-tion of the health center.

The tax is a renewal since the court house bonds will be paid out Oct. 1 and the millage for the maintenance of the health unit, the community center, voting ma-chine storehouse and other parish property expires this year.

[illegible] reported that Caldwell Par-[illegible]

Bill Chisholm Award Winner

VIDALIA (Special) — William W. "Bill" Chisholm of Vidalia, has been awarded a certificate for general sustained superior performance by the acting dis-trict engineer.

The award to Chisholm, a vet-eran U. S. Engineers employe, was made on the basis of the high quality of concrete matts manufactured on the Vidalia cast-ing field by contract over which Chisholm exercised supervision.

The award also cited Chisholm for his work in promoting safety on and off the job. He has been employed by the Corps of Engi-neers for the past 23 years and his present assignment is with the Vidalia Area Office.

his first glass of milk

Today, somewhere overseas, an underfed little boy drank his very first glass of milk. True, it was made from powdered milk, but it was good and it took him a step towards being a healthy child.

That little boy is not alone over-seas. There are thousands of under-fed children like him. They fre-quently lack clothing, a place to sleep, too.

What's being done? A great deal . . . and there's a way for you to help. America's three faiths—Protestant, Catholic and Jewish—all maintain *Overseas Aid Programs*. These programs help mil-lions of people with food, cloth-ing, shelter . . . and even more—jobs, training, education, tools, equipment . . . and most of all, hope.

Next time your faith makes an appeal for help, give generously.

PROTESTANT—Share Our Surplus Appeal
CATHOLIC—Bishops' Clothing Collection
JEWISH—United Jewish Appeal

Published as a public service in cooperation with The Advertising Council and the Newspaper Advertising Executives Association

Special School To Train Food Employees Set

CROSSETT (Special) — A spe-cial school to [illegible] food service [illegible] was an-nounced by Mayor Vaskell Car-ter.

The school has been arranged so that all eating establishments can train their employes to know the provisions of the recently passed city health ordinance, Ma-yor Carter said.

The classes for the food service employes will be held at the City Hall Sept. 26, 27, 28 and Oct. 3, 4, 5.

The classes will be conducted from 2 p.m. to 4 p.m. and from 8 p.m. to 10 p.m.

The same material will be pre-sented at the afternoon and eve-ning classes to permit all per-sonnel from each food establish-ment to attend.

Failure to attend these classes could result in lowering the city's grading system, the mayor stat-ed.

The courses will be offered free. Instructors for the classes will be Miss Rose Clark of the State Department of Education; and Creo A. Jones, director of the Division of Food and Drug Con-trol, Arkansas State Board of Health.

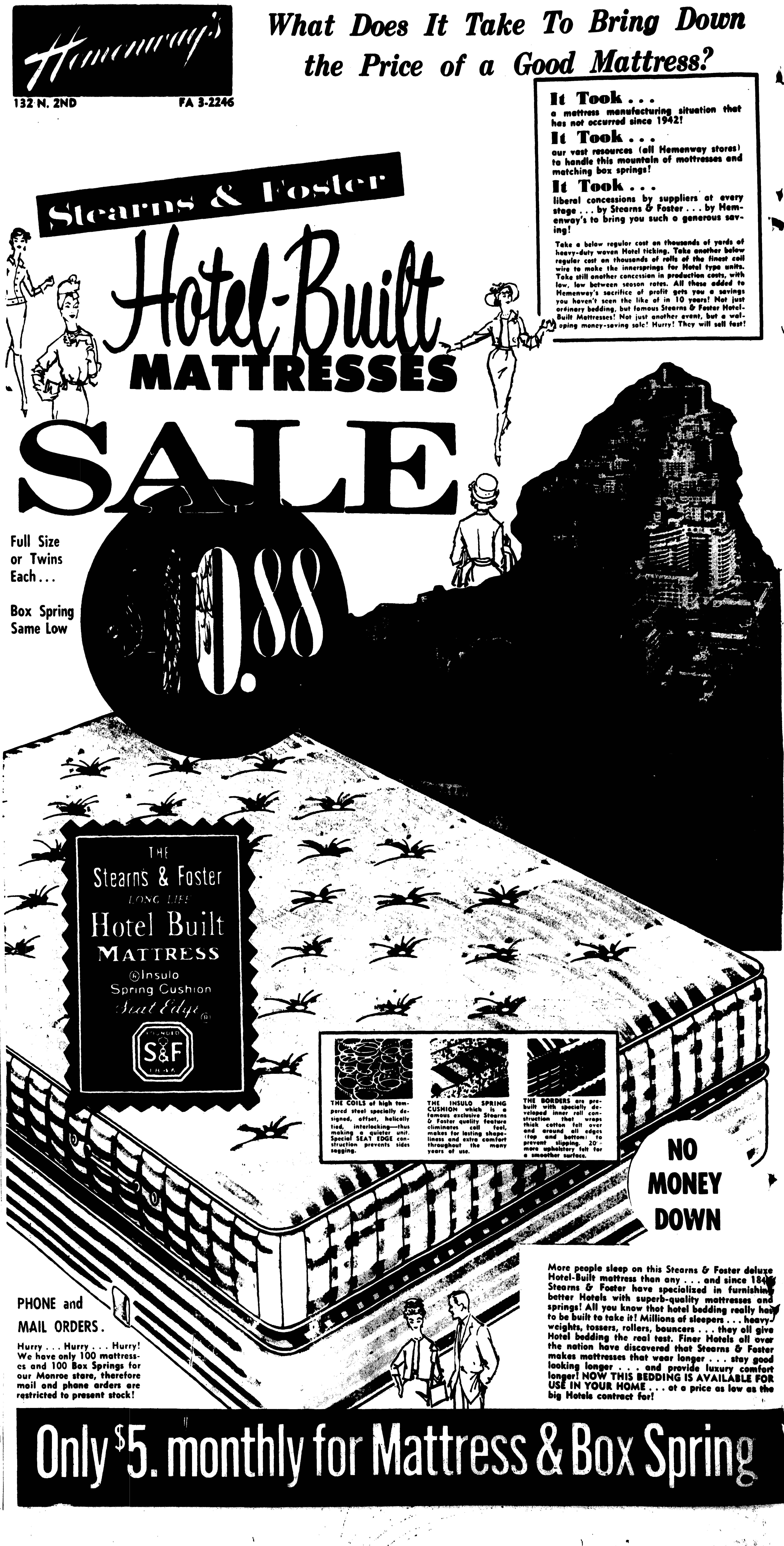

Science For You

By BOB BROWN

PROBLEM: Bernoulli via automobile.

NEEDED: An automobile parked beside a highway.

DO THIS: Sit in the car, and when a truck passes at high speed notice which way the air blows your car.

HERE'S WHY: Bernoulli found that a moving current of air has less lateral or side pressure than still air or more slowly moving air beside it. The truck sets up a steam of moving air, and its lesser pressure allows air on the opposite side to push the car suddenly. This air will blow the parked car slightly toward the side where the rapidly moving truck reduced the pressure. It is dangerous to be close to a fast moving car or truck for this reason. A person standing near the railroad rails can be pushed into a rapidly moving train and be killed.

Committeemen For ASC Are Named In Area

COLUMBIA (Special) — Caldwell Parish farmers have elected the following committeemen to serve as ASC Parish Committeemen: Lois Brownell, Ward two, chairman; James M. Haddox of Ward 5, vice - chairman; Eugene Puckett of Ward 8, regular member; H. L. Lee of Ward 7, first alternate; Hartford Jackson, second alternate.

Community Committees: Community one—Hartford Jackson, chairman; U. M. Youngblood, vice chairman; G. A. Mann, regular member; Wade Seay, first alternate; Roy Thames, second alternate.

Community two — Lois Brownell, chairman; C. F. Pages, vice-chairman; J. M. Lafferty, regular member; T. W. Martin, first alternate; Lelan J. Kenny, 2nd alternate.

Community three — T. H. Childress, chairman; H. H. Mayes, vice - chairman; J. E. Martin, regular member; L. C. Gore, first alternate; and J. V. Mayes, second alternate.

Community four—C. W. Frazier, chairman; Ray Hatten, vice-chairman; Louis Grant, regular member; J. C. Hines, first alternate; M. G. Harrellson, second alternate.

Community five — Henry Honeycutt, chairman; C. H. Watts, vice - chairman; W. H. Steele, regular member; O. K. Haddox, first alternate; Woodrow May, second alternate.

Community six — Morrell McGuffee, chairman; H. L. Lee, vice chairman; M. H. McKee, regular member; E. C. McGee, first alternate; Herman Wyles, second alternate.

Community seven — Ausie B. Grigg Jr., chairman; J. G. Pool, vice - chairman; W. W. Smith, regular member; Ivy Bamburg, first alternate; C. W. Swett, second alternate.

Community Eight — W. R. White, chairman; D. E. Fore, Jr., vice - chairman; J. P. Volentine, regular member; E. E. Taylor, first alternate; T. A. Tingle, second alternate.

Royce Johnson is the Caldwell Parish manager of ASC.

Special School To Train Food Employees Set

CROSSETT (Special) — A special school to train food service employes in Crossett was announced by Mayor Vaskell Carter.

The school has been arranged so that all eating establishments can train their employes to know the provisions of the recently passed city health ordinance, Mayor Carter said.

The classes for the food service employes will be held at the City Hall Sept. 26, 27, 28, and Oct. 3, 4, 5.

The classes will be conducted from 2 p.m. to 4 p.m. and from 8 p.m. to 10 p.m.

The same material will be presented at the afternoon and evening classes to permit all personnel from each food establishment to attend.

Failure to attend these classes could result in lowering the city's grading system, the mayor stated.

The courses will be offered free. Instructors for the classes will be Miss Rose Clark of the State Department of Education; and Creo A. Jones, director of the Division of Food and Drug Control, Arkansas State Board of Health.

Caldwell Sets Tax Election

COLUMBIA (Special) — A tax election, called by the Caldwell Parish Police Jury in special session, is slated for Oct. 14.

Voters will ballot on a two and one-half mill tax which will be used for maintenance of the parish court house; and the operation of the health center.

The tax is a renewal since the court house bonds will be paid out Oct. 1, and the millage for the maintenance of the health unit, the community center, voting machine storehouse and other parish property expires this year.

It is reported that Caldwell Parish is one of the least taxed parishes in the sate.

Bill Chisholm Award Winner

VIDALIA (Special) — William W. "Bill" Chisholm, of Vidalia, has been awarded a certificate for general sustained superior performance by the acting district engineer.

The award to Chisholm, a veteran U. S. Engineers employe, was made on the basis of the high quality of concrete matts manufactured on the Vidalia casting field by contract over which Chisholm exercised supervision.

The award also cited Chisholm for his work in promoting safety on and off the job. He has been employed by the Corps of Engineers for the past 23 years and his present assignment is with the Vidalia Area Office.

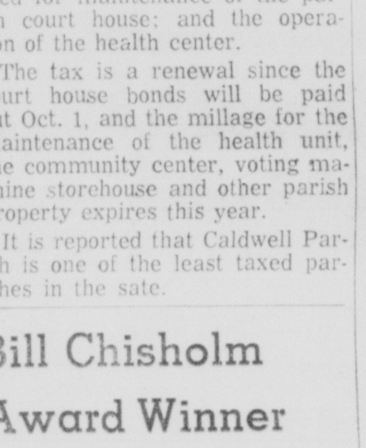

his first glass of milk

Today, somewhere overseas, an underfed little boy drank his very first glass of milk. True, it was made from powdered milk, but it was good and it took him a step towards being a healthy child.

That little boy is not alone overseas. There are thousands of underfed children like him. They frequently lack clothing, a place to sleep, too.

What's being done? A great deal . . . and there's a way for you to help. America's three faiths—Protestant, Catholic and Jewish—all maintain *Overseas Aid Programs.* These programs help millions of people with food, clothing, shelter . . . and even more—jobs, training, education, tools, equipment . . . and most of all, hope.

Next time your faith makes an appeal for help, give generously.

PROTESTANT—Share Our Surplus Appeal
CATHOLIC—Bishops' Clothing Collection
JEWISH—United Jewish Appeal

Published as a public service in cooperation with The Advertising Council and the Newspaper Advertising Executives Association

Hemenway's
Complete Home Furnishers!
132 N. 2ND FA 3-2246

What Does It Take To Bring Down the Price of a Good Mattress?

It Took . . .
a mattress manufacturing situation that has not occurred since 1942!

It Took . . .
our vast resources (all Hemenway stores) to handle this mountain of mattresses and matching box springs!

It Took . . .
liberal concessions by suppliers at every stage . . . by Stearns & Foster . . . by Hemenway's to bring you such a generous saving!

Take a below regular cost on thousands of yards of heavy-duty woven Hotel ticking. Take another below regular cost on thousands of rolls of the finest coil wire to make the innersprings for Hotel type units. Take still another concession in production costs, with low, low between season rates. All these added to Hemenway's sacrifice of profit gets you a savings you haven't seen the like of in 10 years! Not just ordinary bedding, but famous Stearns & Foster Hotel-Built Mattresses! Not just another event, but a walloping money-saving sale! Hurry! They will sell fast!

Stearns & Foster
Hotel-Built
MATTRESSES
SALE

Full Size or Twins Each . . .

Box Spring Same Low

$40.88

NO MONEY DOWN

PHONE and MAIL ORDERS.

Hurry . . . Hurry . . . Hurry! We have only 100 mattresses and 100 Box Springs for our Monroe store, therefore mail and phone orders are restricted to present stock!

More people sleep on this Stearns & Foster deluxe Hotel-Built mattress than any . . . and since 1846 Stearns & Foster have specialized in furnishing better Hotels with superb-quality mattresses and springs! All you know that hotel bedding really has to be built to take it! Millions of sleepers . . . heavy-weights, tossers, rollers, bouncers . . . they all give Hotel bedding the real test. Finer Hotels all over the nation have discovered that Stearns & Foster makes mattresses that wear longer . . . stay good looking longer . . . and provide luxury comfort longer! NOW THIS BEDDING IS AVAILABLE FOR USE IN YOUR HOME . . . at a price as low as the big Hotels contract for!

Only $5. monthly for Mattress & Box Spring

COMICS

Monroe Morning World

Entertainment for all the Family!

10¢ PER COPY

SUNDAY, SEPTEMBER 10, 1961

COMICS

Monroe Morning World

FULL COLOR 8 PAGES

Entertainment for all the Family!

10¢ PER COPY

SUNDAY, SEPTEMBER 10, 1951

PEANUTS by Schulz

MARY WORTH by Ernst and Saunders

beetle bailey by mort walker

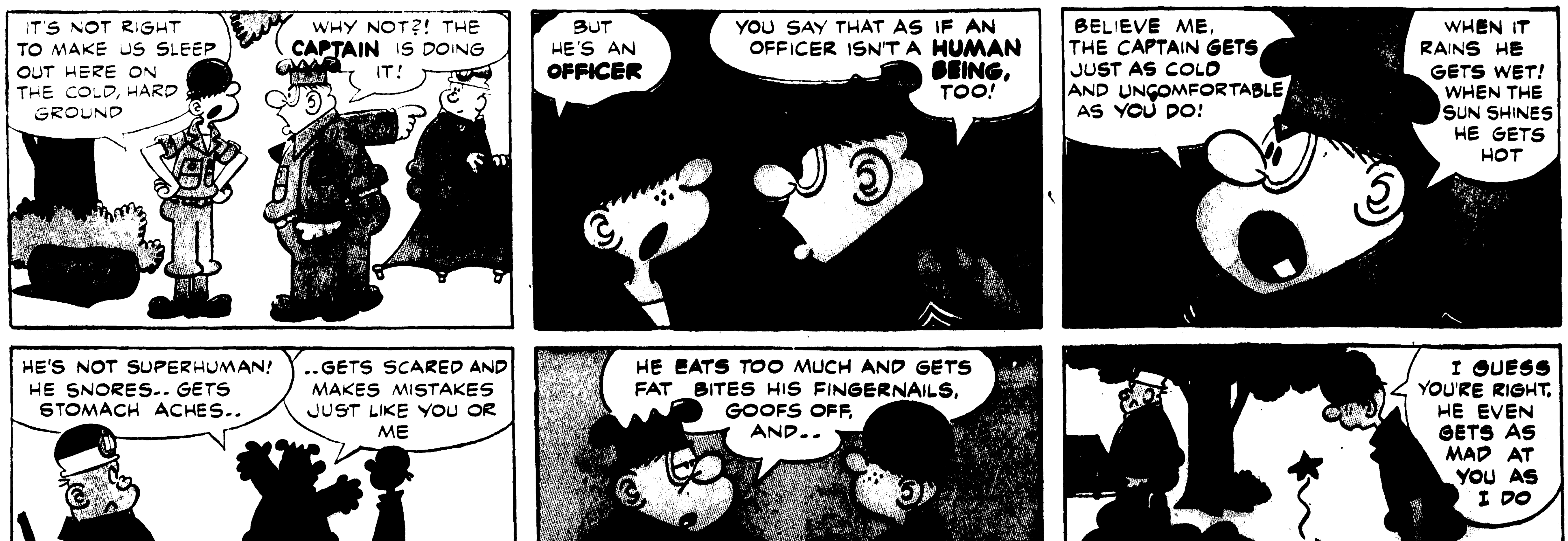

PEANUTS

by Schulz

MARY WORTH

by Ernst and Saunders

beetle bailey

by mort walker

JOE PALOOKA by Ham Fisher

The Heart of JULIET JONES by Stan Drake

JOE PALOOKA

by Ham Fisher

The Heart of JULIET JONES

by STAN drake

ARCHIE

by Bob Montana

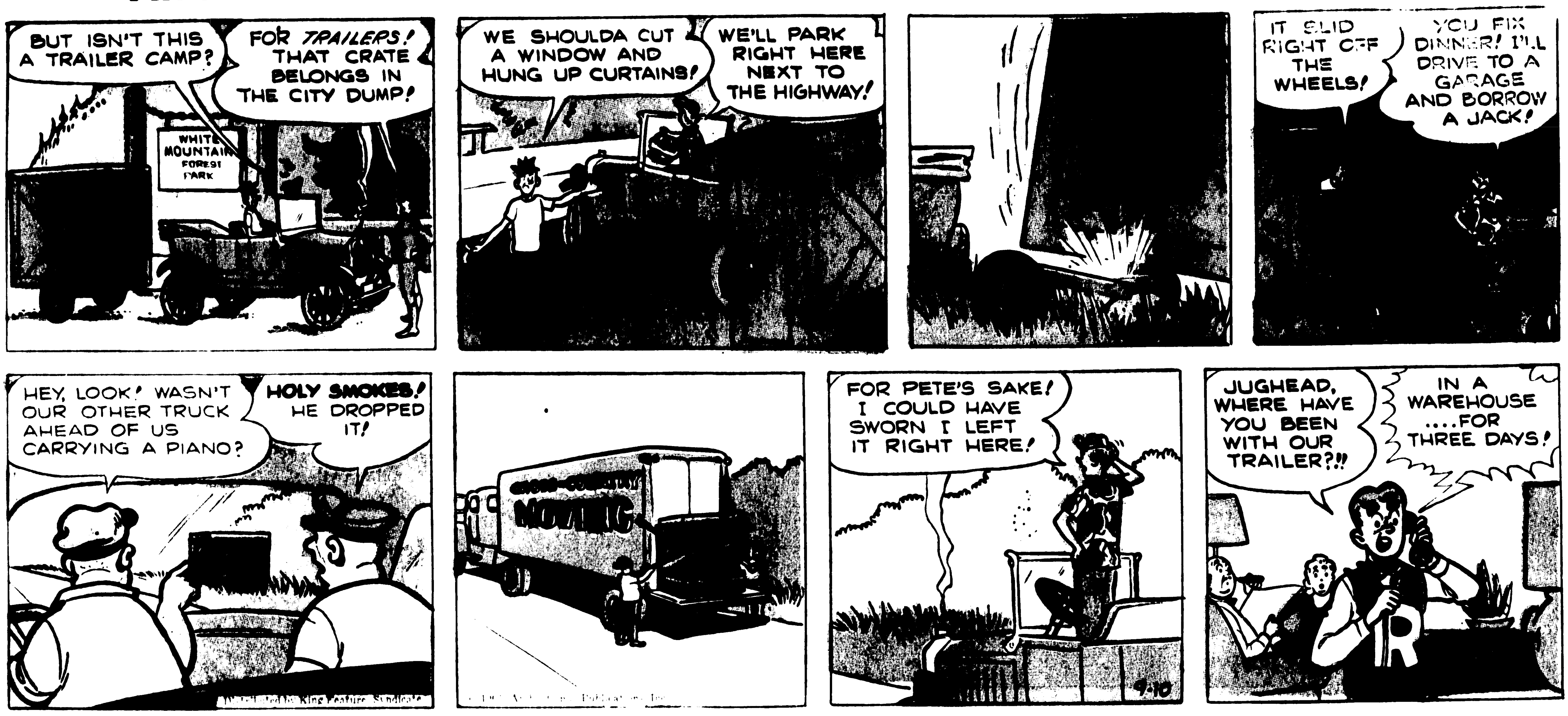

DENNIS THE MENACE

by Hank Ketchem

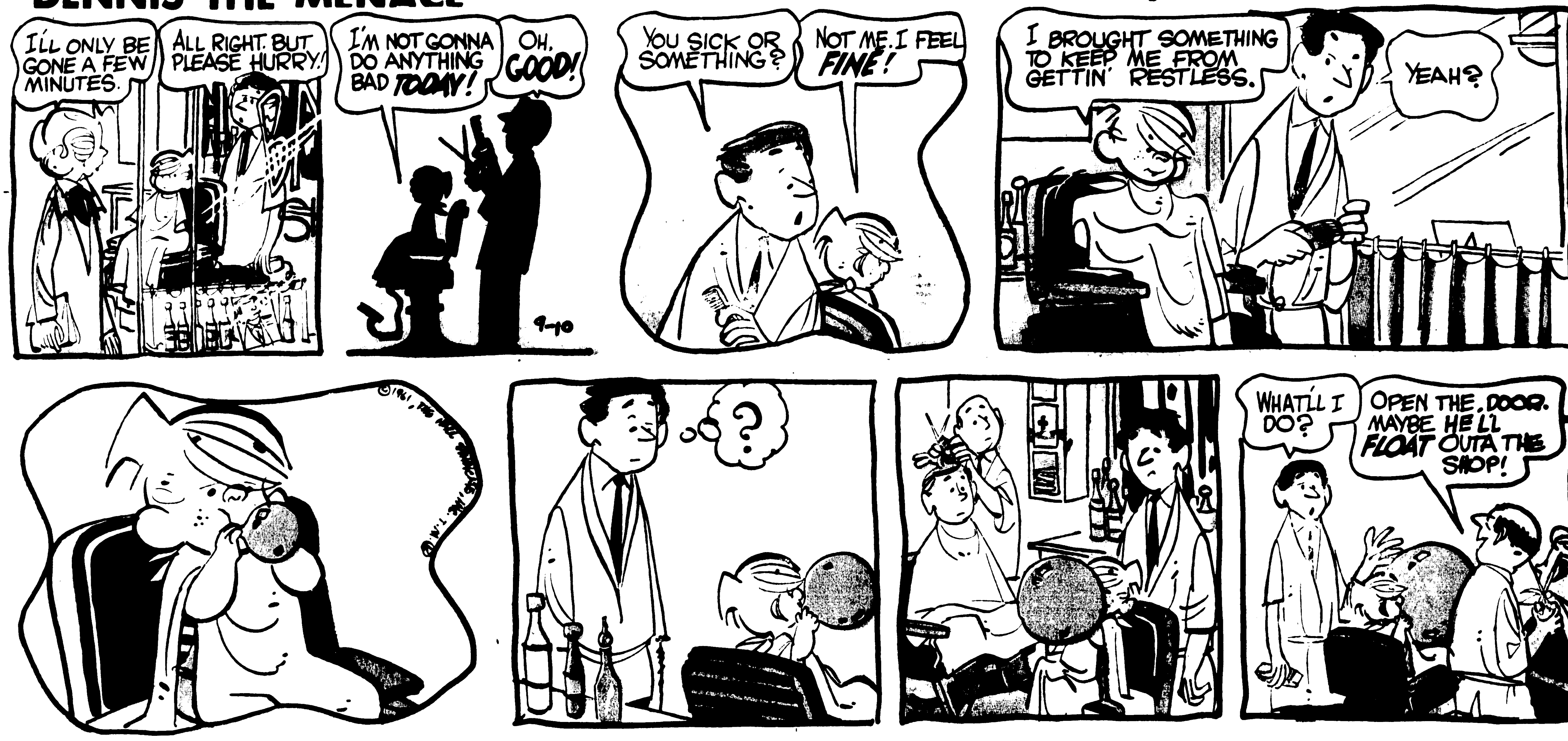

THE JACKSON TWINS

by Dick Brooks

ARCHIE

by Bob Montana

DENNIS THE MENACE

by Hank Ketchem

THE JACKSON TWINS

by Dick Brooks

ADVERTISEMENT

ADVERTISEMENT

ADVERTISEMENT

ADVERTISEMENT

FREE WORLD SERIES ENCYCLOPEDIA

WHEN YOU BUY THE FAMOUS

Gillette at the regular price $1.95

ADJUSTABLE RAZOR SET WITH SUPER BLUE BLADES

TRADE MARK

YOU DIAL THE SETTING—FROM 1 TO 9—THAT'S JUST RIGHT FOR YOUR COMBINATION OF SKIN AND BEARD.

©1961 by The Gillette Company

- LINE SCORES OF EVERY GAME... BATTING AND PITCHING RECORDS, PLAYER-BY-PLAYER.

ACCEPT THIS GIFT...get shaving comfort you've dreamed about!

- Free pocketbook edition of the $5.00 World Series Encyclopedia
- The Gillette 195 Adjustable Razor – recognized as the greatest improvement in shaving instruments since the invention of the safety razor
- A dispenser of *Super* Blue Blades—for shaves so easy you can hardly believe there's a blade in your razor
- A streamlined travel case with snap-open lid

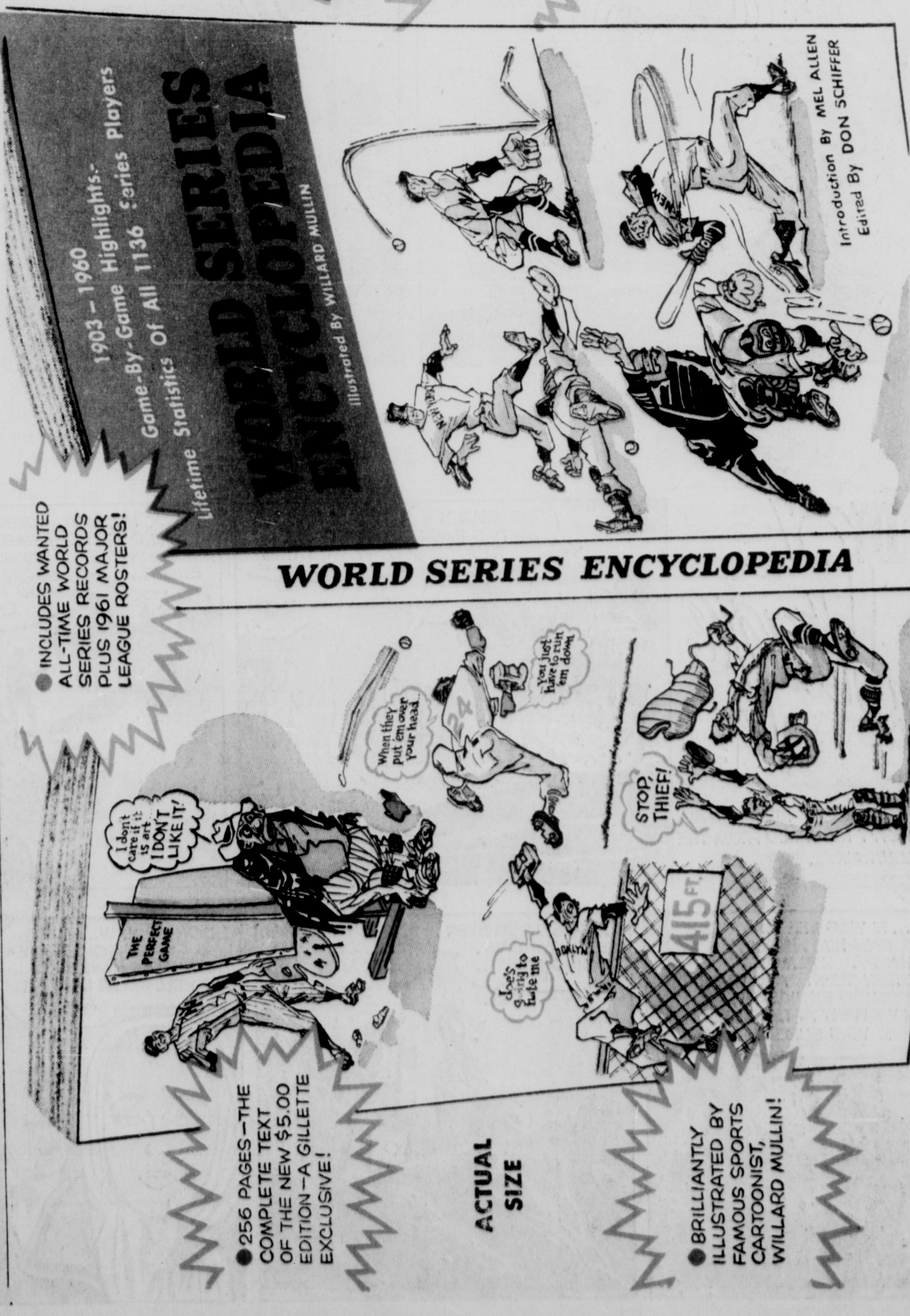

- INCLUDES WANTED ALL-TIME WORLD SERIES RECORDS PLUS 1961 MAJOR LEAGUE ROSTERS!
- 256 PAGES—THE COMPLETE TEXT OF THE NEW $5.00 EDITION—A GILLETTE EXCLUSIVE!

ACTUAL SIZE

- BRILLIANTLY ILLUSTRATED BY FAMOUS SPORTS CARTOONIST, WILLARD MULLIN!

FLASH GORDON by MAC RABOY

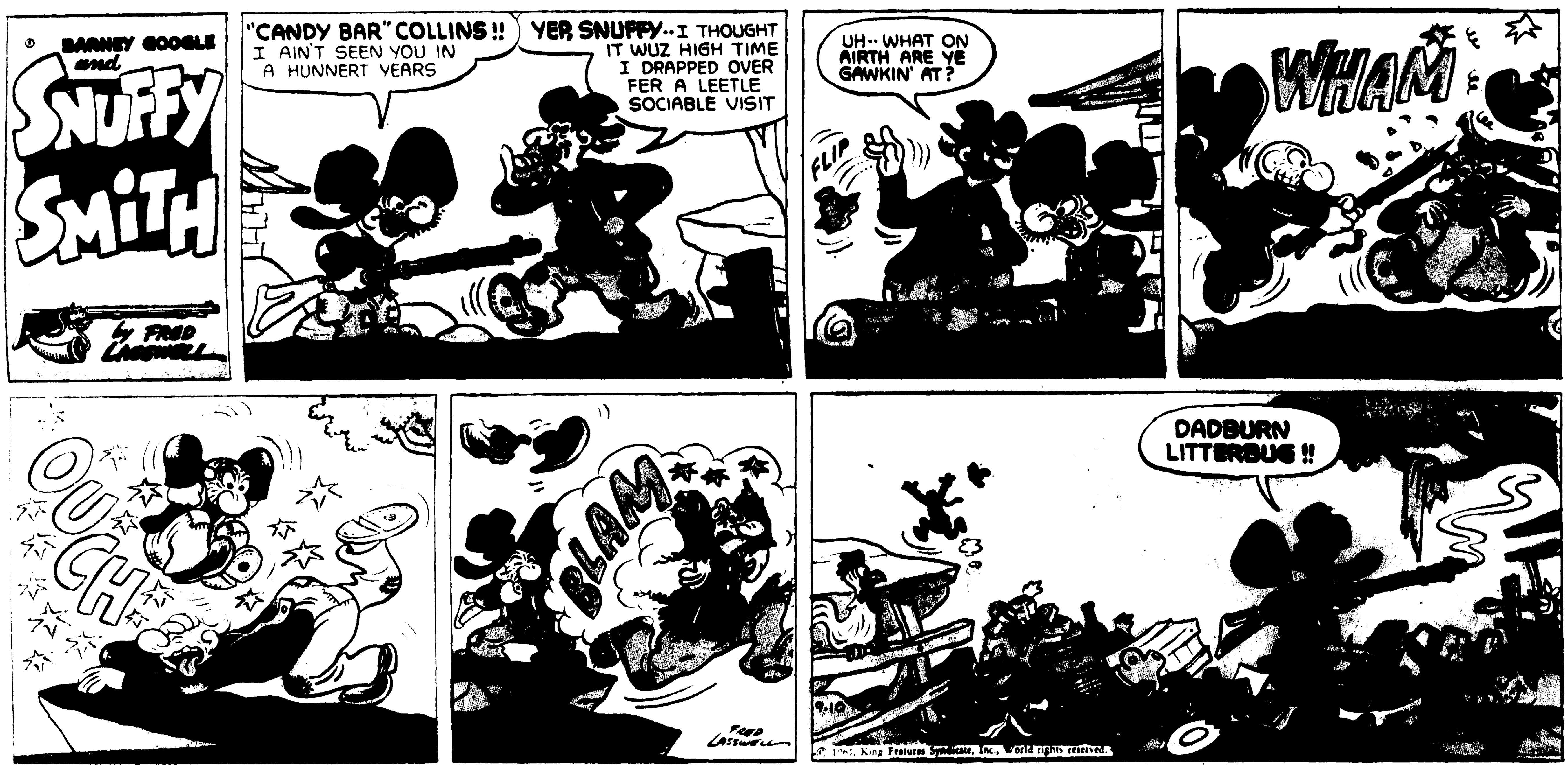

FLASH GORDON

by MAC RABOY

Hi and Lois

by MORT WALKER and DIK BROWNE

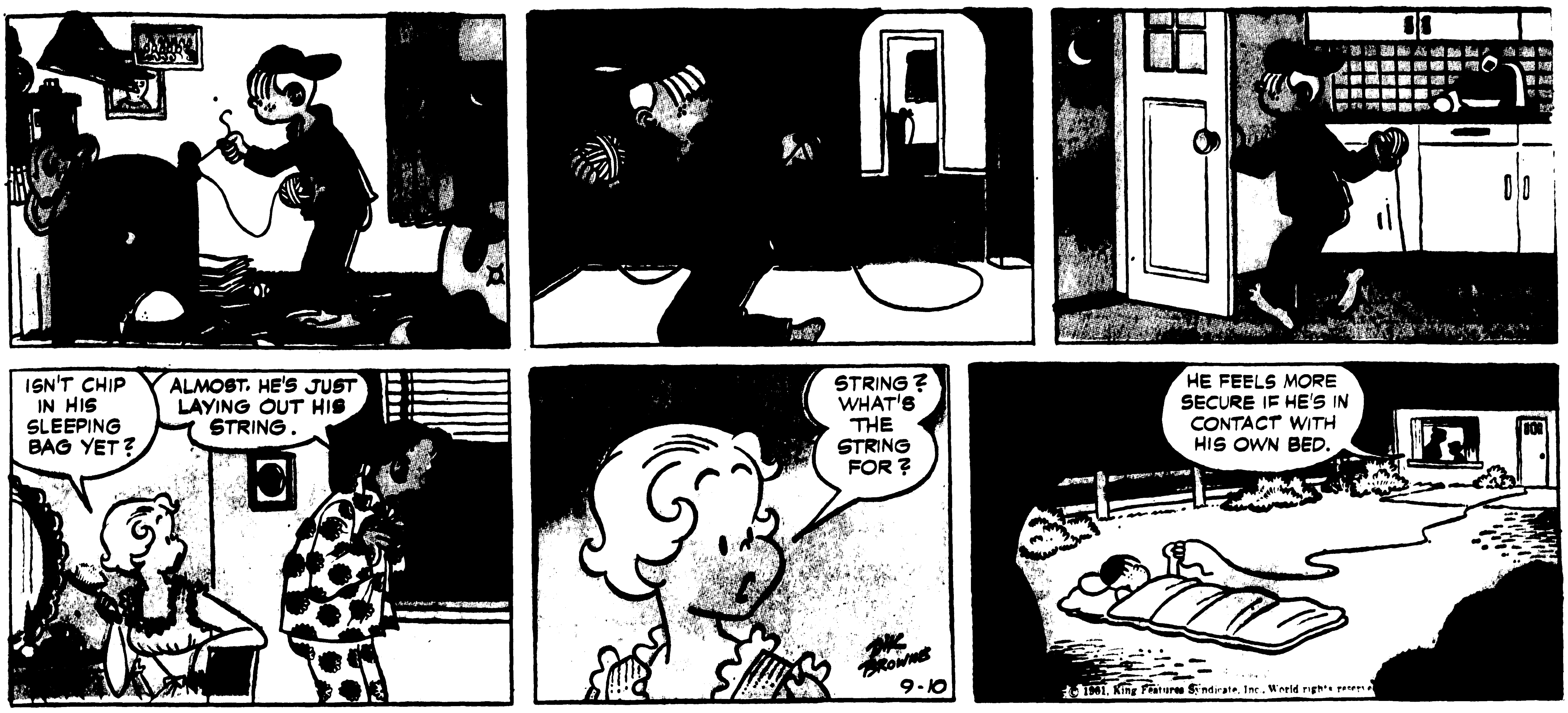

DONALD DUCK

by WALT DISNEY

YOGI BEAR

By Bill Hanna and Joe Barbera

Hi and Lois

by MORT WALKER and DIK BROWNE

DONALD DUCK

by WALT DISNEY

YOGI BEAR

By Bill Hanna and Joe Barbera

© 1961, King Features Syndicate, Inc., World rights reserved.

THEY'LL DO IT EVERY TIME
By JIMMY HATLO'
HATLO'S HISTORY
BLONDIN, FRENCH ACROBAT, FIRST MAN TO WALK TIGHTROPE OVER NIAGARA FALLS ....
P.S. NOBODY PAID ANY ATTENTION TO HIM !!
HOTEL
HOTEL
HONEYMOON LODGE
NO ROOMS
HOTE
SOUVENIRS
LOVERS' LEAP
HONEY-MOON PHOTOS
MARRIAGE LICENSE
JUST MARRIED
THEN THE FUN BEGAN
WHILE HE'S GONE, I DUCK IN HERE TO COOL OFF! HE'S GOT THE ONLY AIR CONDITIONER IN THE JOINT...
GUESS WHO
THE PITCHER WHO HAS THE WONDERFUL CONTROL HAS TO FIELD A LITTLE DRIBBLER AND THROW TO FIRST....
Thanx to MICHAEL GOULDING, 2919 W. 8TH ST., LOS ANGELES 5, CALIF.
9-10
NEVER SAW SO MANY FLIES!!
I'LL GET THE SWATTER! IT'S ON THE PORCH!
BZZ-Z
BZZ-
SO HE COMES BACK WITH THE SWATTER....
WHERE'D THEY GO?
I DON'T KNOW... MUST BE HIDING!!
JIMMY HATLO
Thanx to DIANNE HOCK, RR#2, BRIGHTON, ILL.
© 1961, King Features Syndicate, Inc., World rights reserved.

STEVE CANYON
by MILTON CANIFF
TOMMY, I DON'T WANT TO BREAK UP PEOPLE'S LIVES — BUT I CAME HERE BECAUSE I COULDN'T STAY AWAY!
I LOVE YOU — AND I CAN'T STOP!!
OH, HAIDEE, THIS IS TERRIBLE!
EVELYN IS STILL ENROUTE FROM TEXAS IN OUR CAR — AND I HAVE NO BUSINESS EVEN BEING OUT WITH YOU...
I DON'T EXPECT YOU TO DO ANYTHING ABOUT IT, BUT I HAVEN'T THE MORAL CHARACTER TO KEEP FROM TELLING YOU HOW I FEEL...
LATER THAT NIGHT...
HEY THERE, MAJOR COUNCIL, SUH! YOU GOTTA FLY LIKE A BOID AT THE DAWN'S EARLY LIGHT! YOU OKAY?
YEAH, PIPPER! — I'M ALL RIGHT!
MUCH LATER...
ONE OF THE NATIVES IN THE B.O.Q. IS RESTLESS TONIGHT
IF I HAD TO SHOVE ONE OF THOSE HOT PIPES AROUND, I'D BE PACING THE FLOOR — OR DEAD OF FRIGHT!
THEN — MORNING
MAJOR COUNCIL! — BRIEFING IN 45 MINUTES!
YES — YES! I'M READY!
I SAID BLACK COFFEE!
Y-YES, SIR
OUR LEADING CONTENDER IS TENSE AS A FENCE, STEVE...
IF HE CHOKES UP IN THAT ROAMIN' CANDLE, HE'LL FINISH WITH CACTUS IN HIS HAIR!
DOC, HOW DOES MAJOR COUNCIL CHECK OUT FOR THE BIG LEAP?
THESE YOUNG ANIMALS ARE SO HEALTHY IT'S DISCOURAGING — TO MY PROFESSION! — HE'LL DO!
THE B-52 MOTHER SHIP ROARS ALOFT CARRYING THE ROCKET CRAFT WITH TOM COUNCIL IN THE PILOT'S SEAT... STEVE IS ON BOARD THE BOMBER
....THE USUAL TAUT ATMOSPHERE SURROUNDS THE DESERT BASE... AND EVEN THE RADAR TEAMS FAIL TO PICK UP A TINY CIVILIAN PLANE WHICH HAS INCREDIBLY WANDERED INTO HILLS SURROUNDING THE RESTRICTED MILITARY AREA...

Northeast State In Progress Spiral

By SAM HANNA
Staff Writer

Thirty years ago Ouachita Parish Junior College opened its doors, or at least Monroe's first college came onto the scene.

You can't say the school opened its doors, because there were no doors to open. There was just one building, and it wasn't complete.

But the little college of the Ouachita had a president and 11 teachers and 416 students. The first cap - and - gown camp had been pitched for the Indians, of the scholarly tribe of course.

DIFFERENT NOW

Now, the 1961 version of the once - tiny Ouachita Parish Junior College is a different one. Because, on DeSiard Road in Monroe today, a full - scale college is in bloom.

The name is not even the same.

Northeast Louisiana State College, when registration begins this week, will be in business once again — growing but certainly not grown.

About 3,000 students are expected to enroll at Northeast to subscribe to a full, four-year college program that offers degrees in liberal arts, fine arts and pure and applied sciences.

This is not to mention that the local college now has Louisiana's only state - supported School of Pharmacy, a year-old Department of Nursing and a brand-new graduate program in education.

In short, Northeast offers anything the average Louisiana college student is looking for, plus the only pharmacist's course this side of Loyola at New Orleans and graduate work for teachers.

And that is the 1961 version of Ouachita Parish Junior College, which was conceived in 1928 by Monroe civic leaders and opened in 1931 at a cost of $22,860 as a part of the Ouachita Parish School System.

GROWING BUDGET

The current budget is three and a quarter - million dollars.

But the story of the knocks Northeast took to reach its present size covers a bumpy trail in and out of the corridors of the Louisiana state capitol.

With Dr. C. C. Colvert as its first president, OPJC operated under the parish school board until 1934 when the legislature placed it under the LSU Board of Supervisors and changed the name to Northeast Center of LSU.

The name was changed again in 1939 to Northeast Junior College of LSU.

With a big move just a few years ahead that would lead to a complete upturn for the college's future, the legislature in 1944 transferred the college's lands to LSU while Dr. Rodney Cline became president. The late Dr. S. A. Caldwell, 1936-37, had served as president for one year during the tenure of Dr. Cline's predecessor.

Meantime the records reflect that NJC grew only slightly during its junior college status. Remember, there were 416 students enrolled when the college opened.

BIG SWITCH

Then, in 1950, the year of the big switch, Northeast Junior College became Northeast Louisiana State College — a full, four-year college with only 579 students.

Last fall the actual registration during the fall semester was 2,641. So the big growth in enrollment came under the presidency of Lewis C. Slater who served from 1950-58.

But Northeast came within the passage of a resolution in the 1957 legislature of losing its chances for the future. Because it was in the session of that year when Rep. Ben Holt, an Alexandria attorney who at that time was one of the late Gov. Earl K. Long's top floor whips, introduced by request a resolution to turn Northeast back over the LSU Board of Supervisors.

MYSTERY MAN

A mysterious "Mr. Clark," described by Holt as a "fellow from Monroe," brought the resolution to Baton Rouge for introduction.

Northeast Louisiana legislators —to the man — clamored their disapproval and Holt withdrew the resolution. But to this day he has never revealed the true identity of "Mr. Clark."

By 1958, enrollment had grown in leaps and bounds when Dr. George T. Walker came from Northwestern Louisiana State College to take the helm of Northeast.

Northeast had outgrown its facilities. With limited dormitory space available, the only thing that was saving the college from going backwards was the fact that a majority of students were "drive-ins," students who lived at home and drove to class.

Faced with a problem of either providing for students or losing them, Dr. Walker and his staff set out to obtain facilities.

This is a tremendous undertaking within itself, because, while education commands a position in the ivory towers, its success today depends on a lot of practical conditions.

Salesmanship is just one of those conditions.

So Northeast had to sell its needs, not only to the people but to the state administration through the State Board of Education.

This is a job for the president.

In this case, the president is a 48-year-old former Northwestern dean, a man who was born in

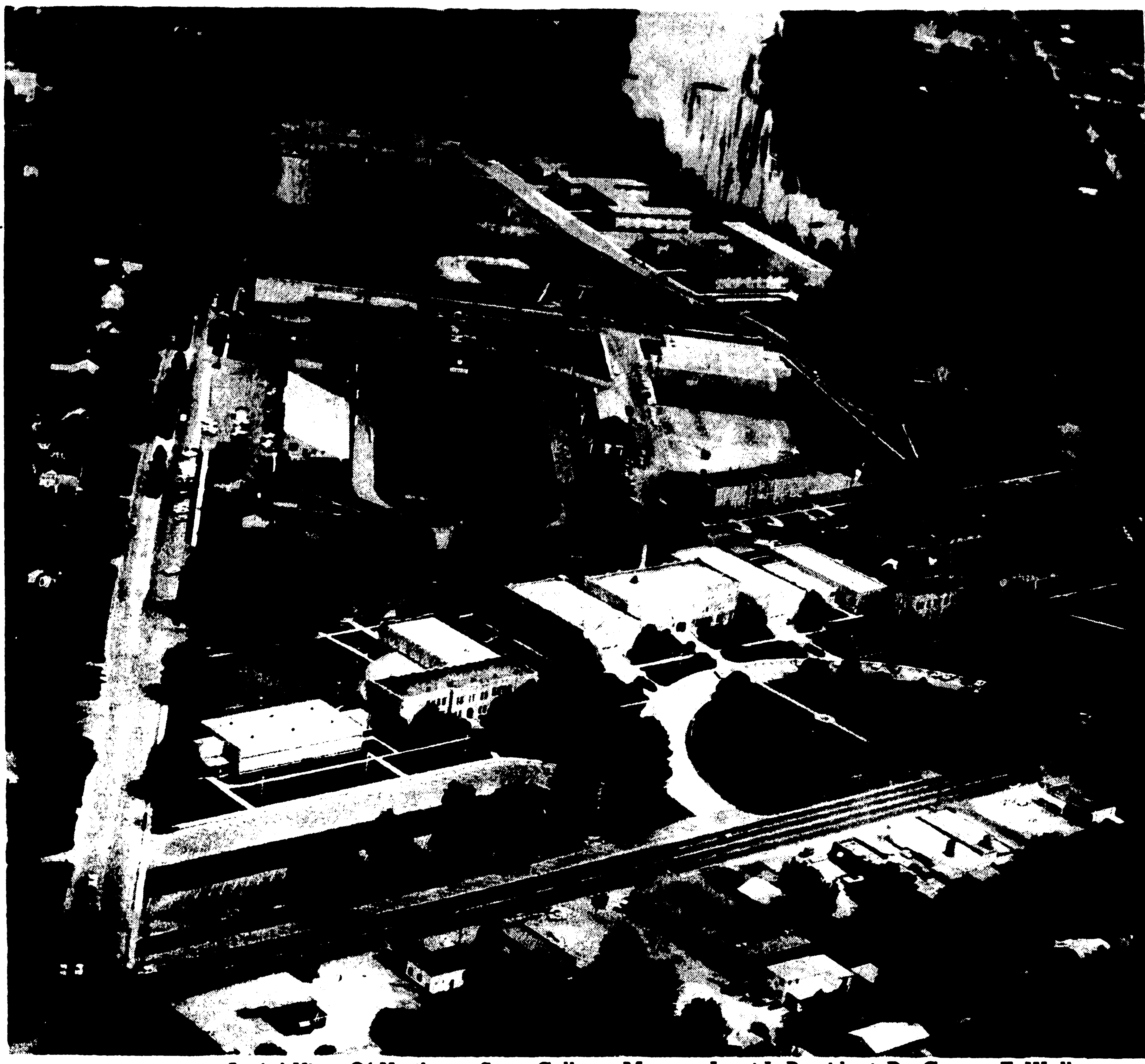

Aerial View Of Northeast State College, Monroe. Inset Is President, Dr. George T. Walker. Photo By John Fogleman

Jackson Parish and educated in the state schools, with a Ph. D. in business administration from LSU.

He's cautious, and while he prefers to disclaim credit for the college's latest achievements it's generally recognized that George Walker has a way with people, especially with people in public office.

RECORD SPEAKS

This was the man who set out to sell Northeast. For evidence of his selling ability, the record speaks for itself.

In recent months, Northeast has undergone a $2½-million capital outlay program, which was approved and authorized by the State Board of Education.

Included are two air-conditioned dormitories — Madison Hall for men and Breard Hall for women. These facilities brought the college's dormitory capacity to 366 rooms for coeds and 585 for men.

Or, Northeast now has dormitory space for more students than the college actually began with 30 years ago.

Besides dormitories, Northeast's outmoded gymnasium was expanded and a new cafeteria-dining hall, Gunby Hall, was constructed. Parking lots and campus lighting were added while the school's equipment in general was improved.

At present Garrett Hall, for biology - geology, is under construction.

'GROUP ENTERPRISE'

"This was a group enterprise," comments Dr. Walker. "It took the work and cooperation of the faculty, the state administration, the legislature and interested citizens."

"We have had the best kind of support at all levels," he added.

But these accomplishments are only a half - truth. They merely serve to bring the college up to present standards, or merely meet the needs of today.

Tomorrow will bring with it additional demands.

Dr. Walker explains it this way:

"We are fullfilling the immediate needs only. Indications are that we will need this expansion every other year."

He bases his views on reports published by the U. S. Department of Education, which says that a bulge of college students will come by 1965.

"All college enrollments are expected to double within the next 10 years," Dr. Walker stated. "Our growth will be average or higher."

PREDICTION

Or, within the next 10 years, Northeast should have approximately 5,000 students. And that's the president's prediction.

Which means that Northeast — cramped by Bayou DeSiard on the east, U. S. 80 on the south and residential sections on the west and north, has real problems.

At present the college has only about 52 acres. Much of this space is occupied by Brown Stadium, plus the baseball field, tennis courts and other recreation facilities.

"Our present contemplation is that the stadium will be relocated," Dr. Walker said.

And as the stadium goes so will go other athletic facilities. When the stadium is relocated, new construction will include tennis courts, softball diamonds, an ROTC Armory and drill area, a new gymnasium for men, a warehouse, facilities for health and physical education and future housing for men.

This, of course, calls for additional land.

In fact, Dr. Walker lists the acquisition of 100 additional acres as the college's greatest present need. Three sites are being considered — property across U. S. 80, a strip of land across U. S. 165 and property across Bayou DeSiard.

TRANSACTION NEAR

This will take approximately $200,000. Dr. Walker indicated the college is close to a transaction, but would say only this:

"When the State Board of Education determines the need for land, there is an indication that the State Bond and Building Commission will provide the money.

Once the land is obtained, then Northeast with growing pains can become Northeast with maturity.

But, for the time being, the college, through the cooperation of the state board, is proceeding with building plans on the present available land.

Contracts have been let for the construction of two more new dormitories — one for men, to house 152 students, and another for women, to house 166 coeds.

This may project the college's facilities enough to meet the expected growth in enrollment during the next few years.

PLANS

There are plans also for a new student union building, bringing the total cost of this short-range program, including the two dormitories, to $1,750,000.

Meantime, Northeast has other needs — second to land.

Including the cost of land, a report prepared at Northeast listing its future needs would call for the spending of about $3-million.

This would include the land, of course, plus a library, $800,000, a gymnasium for men, $1-milllion, the relocation of the stadium, $300,000 and the extension of utilities, parking lots, roadways and sidewalks to the new land, $300,000.

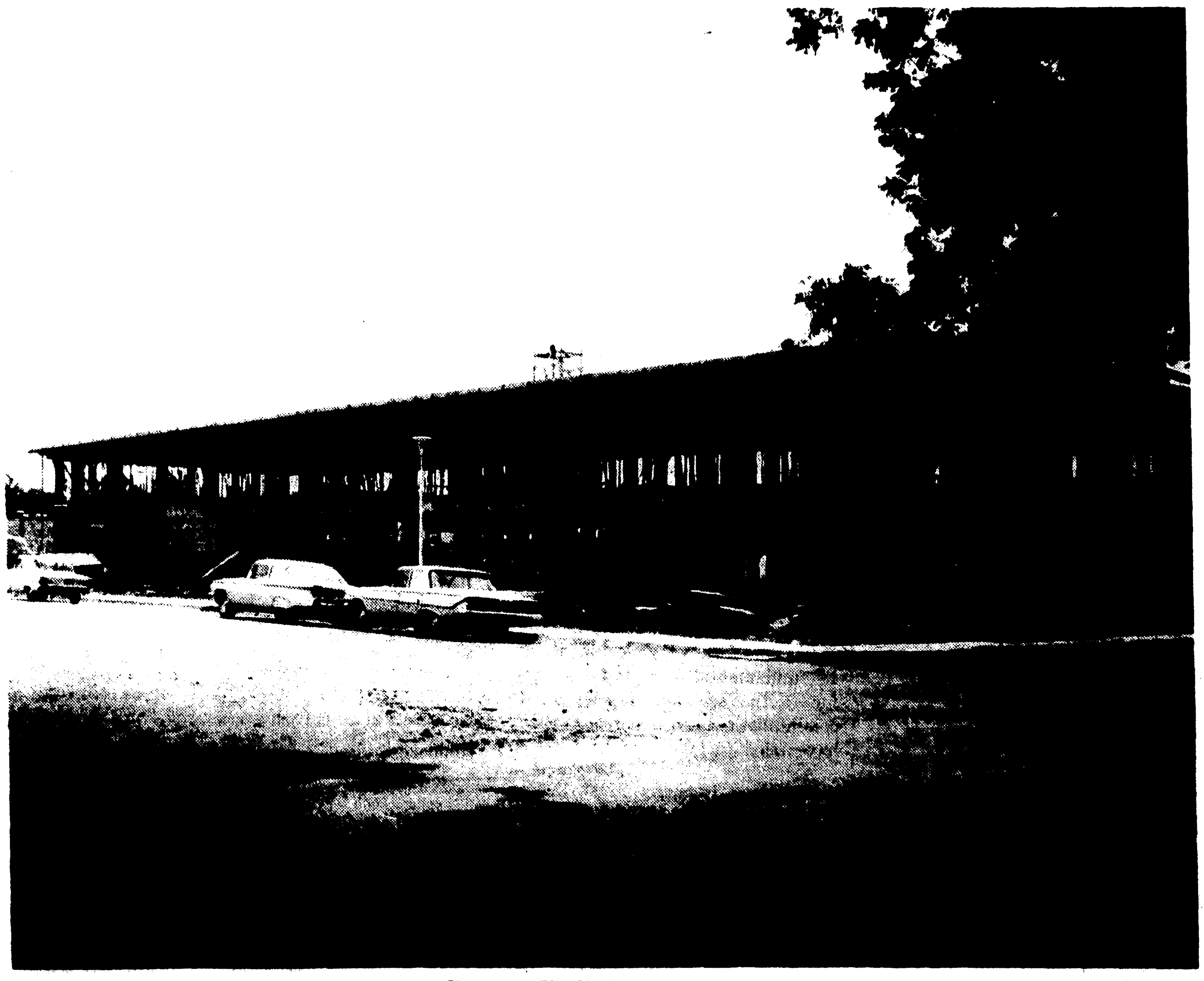

Garrett Hall Takes Shape. Photo By Richard Green

Dr. Walker says once the stadium is removed, new buildings can be located in the present site where the thud of cleets against pigskin will be heard real soon.

FACULTY

While these obvious needs are physical, just as important to the college's growth is the continuation of the expansion of a good, qualified faculty.

Eleven teachers comprised the faculty of Ouachita Parish Junior College, but Northeast today has 170 persons on its teaching staff.

Fifty - three of these hold doctorates while 108 are teachers with master's degrees. Only a remaining handfull have "only" bachelors' degrees.

"We're proud of the academic qualifications of our faculty," Dr. Walker said. "But we must continue to improve it."

Evidently the improved academic level of the Northeast faculty has had an affect on the students, because the conversation in college circles today is that Northeast has become stiff scholastically.

And this scholastic improvement should lend to a general improvement of the social and cultural level of Northeast Louisiana. In short, a better Northeast will mean a better area to live in.

Besides this aspect of having a good college here, Northeast is a good business. Besides the 170 men and women teachers, the college has other personnel.

In fact, the total payroll at Northeast has 315 persons on it. This alone makes the college one of the biggest businesses in the entire Monroe area.

Not only that but national surveys show that the average college student spends roughly $500 annually. Multiply this by the enrollment this week. During the next nine months, Northeast students will represent an outpour of roughly $1.5 million.

And this will increase with the growth in enrollment.

Thirty years ago, just a single-building school with ideas, Northeast, 1961, has come of age. Located in a growing area during times when colleges are on the move, NLSC can look toward the future with the assurance that if all goes well in the world Northeast will challenge the university level.

Thinking of Northeast in terms of a university is not inconceiv- able — not if there were so- way to see in 1961 the Ouach- Parish Junior College wit- teachers, 416 students and completed building.

Just thirty years ago.

Northeast State In Progress Spiral

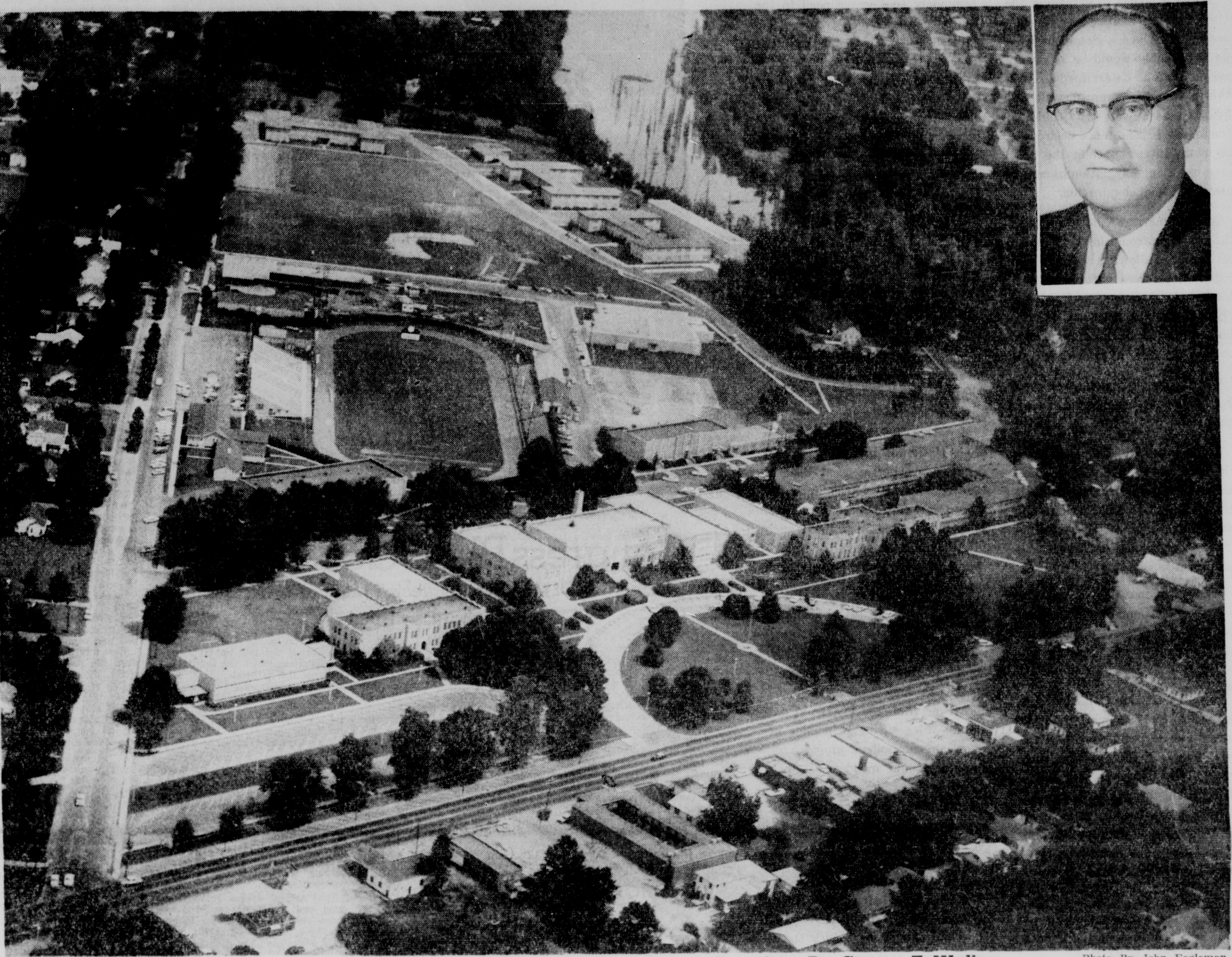

Aerial View Of Northeast State College, Monroe. Inset Is President, Dr. George T. Walker. Photo By John Fogleman

By SAM HANNA
Staff Writer

Thirty years ago Ouachita Parish Junior College opened its doors, or at least Monroe's first college came onto the scene.

You can't say the school opened its doors, because there were no doors to open. There was just one building, and it wasn't complete.

But the little college of the Ouachita had a president and 11 teachers and 416 students. The first cap - and - gown camp had been pitched for the Indians, of the scholarly tribe of course.

DIFFERENT NOW

Now, the 1961 version of the once - tiny Ouachita Parish Junior College is a different one. Because, on DeSiard Road in Monroe today, a full - scale college is in bloom.

The name is not even the same.

Northeast Louisiana State College, when registration begins this week, will be in business once again — growing but certainly not grown.

About 3,000 students are expected to enroll at Northeast to subscribe to a full, four-year college program that offers degrees in liberal arts, fine arts and pure and applied sciences.

This is not to mention that the local college now has Louisiana's only state - supported School of Pharmacy, a year-old Department of Nursing and a brand-new graduate program in education.

In short, Northeast offers anything the average Louisiana college student is looking for, plus the only pharmacist's course this side of Loyola at New Orleans and graduate work for teachers.

And that is the 1961 version of Ouachita Parish Junior College, which was conceived in 1928 by Monroe civic leaders and opened in 1931 at a cost of $22,860 as a part of the Ouachita Parish School System.

GROWING BUDGET

The current budget is three and a quarter - million dollars.

But the story of the knocks Northeast took to reach its present size covers a bumpy trail in and out of the corridors of the Louisiana state capitol.

With Dr. C. C. Colvert as its first president, OPJC operated under the parish school board until 1934 when the legislature placed it under the LSU Board of Supervisors and changed the name to Northeast Center of LSU.

The name was changed again in 1939 to Northeast Junior College of LSU.

With a big move just a few years ahead that would lead to a complete upturn for the college's future, the legislature in 1944 transferred the college's lands to LSU while Dr. Rodney Cline became president. The late Dr. S. A. Caldwell, 1936-37, had served as president for one year during the tenure of Dr. Cline's predecessor.

Meantime the records reflect that NJC grew only slightly during its junior college status. Remember, there were 416 students enrolled when the college opened.

BIG SWITCH

Then, in 1950, the year of the big switch, Northeast Junior College became Northeast Louisiana State College — a full, four-year college with only 579 students.

Last fall the actual registration during the fall semester was 2,641. So the big growth in enrollment came under the presidency of Lewis C. Slater who served from 1950-58.

But Northeast came within the passage of a resolution in the 1957 legislature of losing its chances for the future. Because it was in the session of that year when Rep. Ben Holt, an Alexandria attorney who at that time was one of the late Gov. Earl K. Long's top floor whips, introduced by request a resolution to turn Northeast back over the LSU Board of Supervisors.

MYSTERY MAN

A mysterious "Mr. Clark," described by Holt as a "fellow from Monroe," brought the resolution to Baton Rouge for introduction. Northeast Louisiana legislators —to the man — clamored their disapproval and Holt withdrew the resolution. But to this day he has never revealed the true identity of "Mr. Clark."

By 1958, enrollment had grown in leaps and bounds when Dr. George T. Walker came from Northwestern Louisiana State College to take the helm of Northeast.

Northeast had outgrown its facilities. With limited dormitory space available, the only thing that was saving the college from going backwards was the fact that a majority of students were "drive-ins," students who lived at home and drove to class.

Faced with a problem of either providing for students or losing them, Dr. Walker and his staff set out to obtain facilities.

This is a tremendous undertaking within itself, because, while education commands a position in the ivory towers, its success today depends on a lot of practical conditions.

Salesmanship is just one of those conditions.

So Northeast had to sell its needs, not only to the people but to the state administration through the State Board of Education.

This is a job for the president.

In this case, the president is a 43-year-old former Northwestern dean, a man who was born in Jackson Parish and educated in the state schools, with a Ph. D. in business administration from LSU.

He's cautious, and while he prefers to disclaim credit for the college's latest achievements it's generally recognized that George Walker has a way with people, especially with people in public office.

RECORD SPEAKS

This was the man who set out to sell Northeast. For evidence of his selling ability, the record speaks for itself.

In recent months, Northeast has undergone a $2½-million capital outlay program, which was approved and authorized by the State Board of Education.

Included are two air-conditioned dormitories — Madison Hall for men and Breard Hall for women. These facilities brought the college's dormitory capacity to 366 rooms for coeds and 585 for men.

Or, Northeast now has dormitory space for more students than the college actually began with 30 years ago.

Besides dormitories, Northeast's outmoded gymnasium was expanded and a new cafeteria-dining hall, Gunby Hall, was constructed. Parking lots and campus lighting were added while the school's equipment in general was improved.

At present Garrett Hall, for biology - geology, is under construction.

'GROUP ENTERPRISE'

"This was a group enterprise," comments Dr. Walker. "It took the work and cooperation of the faculty, the state administration, the legislature and interested citizens."

"We have had the best kind of support at all levels," he added.

But these accomplishments are only a half - truth. They merely serve to bring the college up to present standards, or merely meet the needs of today.

Tomorrow will bring with it additional demands.

Dr. Walker explains it this way:

"We are fullfilling the immediate needs only. Indications are that we will need this expansion every other year."

He bases his views on reports published by the U. S. Department of Education, which says that a bulge of college students will come by 1965.

"All college enrollments are expected to double within the next 10 years." Dr. Walker stated. "Our growth will be average or higher."

PREDICTION

Or, within the next 10 years, Northeast should have approximately 5,000 students. And that's the president's prediction.

Which means that Northeast — cramped by Bayou DeSiard on the east, U. S. 80 on the south and residential sections on the west and north, has real problems.

At present the college has only about 52 acres. Much of this space is occupied by Brown Stadium, plus the baseball field, tennis courts and other recreation facilities.

"Our present contemplation is that the stadium will be relocated," Dr. Walker said.

And as the stadium goes so will go other athletic facilities. When the stadium is relocated, new construction will include tennis courts, softball diamonds, an ROTC Armory and drill area, a new gymnasium for men, a warehouse, facilities for health and physical education and future housing for men.

This, of course, calls for additional land.

In fact, Dr. Walker lists the acquisition of 100 additional acres as the college's greatest present need. Three sites are being considered — property across U. S. 80, a strip of land across U. S. 165 and property across Bayou DeSiard.

TRANSACTION NEAR

This will take approximately $200,000. Dr. Walker indicated the college is close to a transaction, but would say only this:

"When the State Board of Education determines the need for land, there is an indication that the State Bond and Building Commission will provide the money.

Once the land is obtained, then Northeast with growing pains can become Northeast with maturity.

But, for the time being, the college, through the cooperation of the state board, is proceeding with building plans on the present available land.

Contracts have been let for the construction of two more new dormitories — one for men, to house 152 students, and another for women, to house 166 coeds.

This may project the college's facilities enough to meet the expected growth in enrollment during the next few years.

PLANS

There are plans also for a new student union building, bringing the total cost of this short-range program, including the two dormitories, to $1,750,000.

Meantime, Northeast has other needs — second to land.

Including the cost of land, a report prepared at Northeast listing its future needs would call for the spending of about $3-million.

This would include the land, of course, plus a library, $800,000, a gymnasium for men, $1-million, the relocation of the stadium, $300,000 and the extension of utilities, parking lots, roadways and sidewalks to the new land, $300,000.

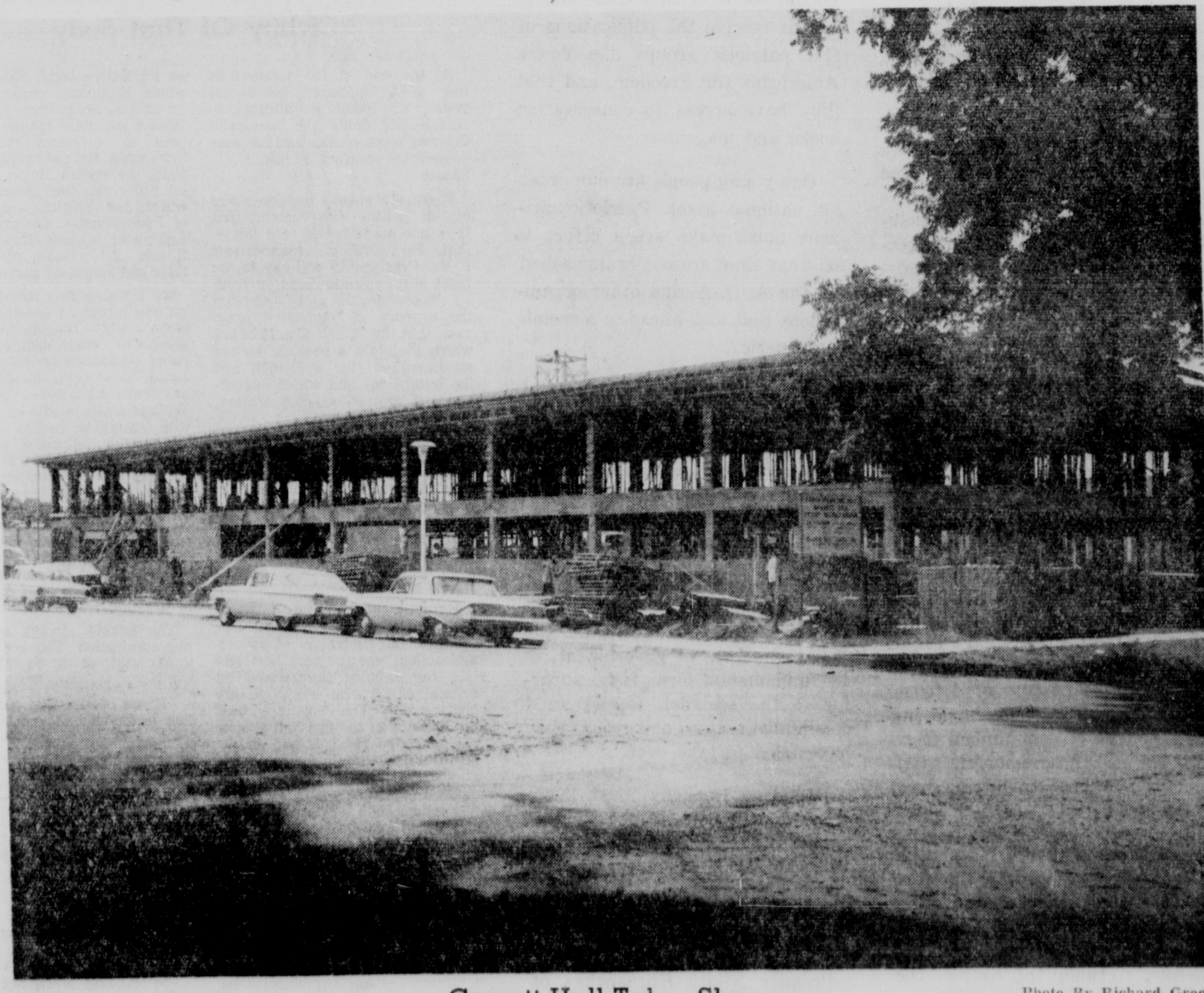

Garrett Hall Takes Shape. Photo By Richard Green

Dr. Walker says once the stadium is removed, new buildings can be located in the present site where the thud of cleets against pigskin will be heard real soon.

FACULTY

While these obvious needs are physical, just as important to the college's growth is the continuation of the expansion of a good, qualified faculty.

Eleven teachers comprised the faculty of Ouachita Parish Junior College, but Northeast today has 170 persons on its teaching staff.

Fifty - three of these hold doctorates while 108 are teachers with master's degrees. Only a remaining handfull have "only" bachelors' degrees.

"We're proud of the academic qualifications of our faculty," Dr. Walker said. "But we must continue to improve it."

Evidently the improved academic level of the Northeast faculty has had an affect on the students, because the conversation in college circles today is that Northeast has become stiff scholastically.

And this scholastic improvement should lend to a general improvement of the social and cultural level of Northeast Louisiana. In short, a better Northeast will mean a better area to live in.

Besides this aspect of having a good college here, Northeast is a good business. Besides the 170 men and women teachers, the college has other personnel.

In fact, the total payroll at Northeast has 315 persons on it. This alone makes the college one of the biggest businesses in the entire Monroe area.

Not only that but national surveys show that the average college student spends roughly $500 annually. Multiply this by the enrollment this week. During the next nine months, Northeast students will represent an outpour of roughly $1.5 million.

And this will increase with the growth in enrollment.

Thirty years ago, just a single-building school with ideas, Northeast, 1961, has come of age. Located in a growing area during times when colleges are on the move, NLSC can look toward the future with the assurance that if all goes well in the world Northeast will challenge the university level.

Thinking of Northeast in terms of a university is not inconceiv able — not if there were so way to see in 1961 the Ouach Parish Junior College with teachers, 416 students and a completed building.

Just thirty years ago.

Monroe Morning World

Sunday, September 10, 1961

Danger From Leftists

When it comes to defending the United States against any Russian assault with arms, President Kennedy probably would be as deadly serious and as determined to keep this nation free from outside aggression as anyone who could be found. He has no more desire and no more intention than the next man of letting our nation become a prey to Soviet domination.

Many Americans, however, wish the president could have the same zeal against allowing socialist and communist forces within our own borders to destroy our freedoms. They believe he does not see the danger that lies within as clearly as he does that from without.

We have moved along this year from one crisis to another, some real, some imagined.

Because some of the crises from within have been almost as dangerous as those from without, it might be well to look back to the 14th convention of the extreme leftist Americans for Democratic Action last spring.

In a warm message of welcome to the convention, President Kennedy called for "movement, for action, for change and thus for liberalism."

There is no question that the Americans for Democratic Action worked hard last fall to elect Kennedy. They did that because they thought Kennedy was more of a leftist than the other candidate, Vice-President Richard M. Nixon. President Kennedy should remember that they are dangerous leftists, despite the fact that they lent him assistance. He should also remember that they supported him only because they thought he would give them a better chance to achieve their objectives.

In a speech to the A.D.A. membership, James Wechsler, editor of the leftist New York Post, pointed out the kind of changes the A.D.A. wants.

He said the United States should review its position on Red China and the United Nations. The A.D.A. promptly passed a resolution urging a start in that direction. This longtime leftist also declared the United States should end its rigidity on the West Berlin issue. The A.D.A. backed him by saying that now is not the time to free Cuban fighters.

The president and his advisers apparently agreed with this resolution, because we surely did nothing to help the Cubans who wanted to overthrow Castro's dictatorship.

With the passing of months, it has become obvious that world-wide forces of leftism have begun a massive campaign to weaken the United States posture of defense. These forces started employing the language of communism to label "fascist" those domestic patriotic groups that are hitting hard at the Reds.

The use of the word "fascist" is extremely revealing. It is the word that the Daily Worker and other communist journals use to label any group that opposes the will of Moscow. Actually, of course, the word "fascist" can be applied properly only to national socialist regimes that want total government rule over the individual.

To apply the word "fascist" to organizations which are dedicated to states' rights and restoration of full constitutional government in the United States is the lowest kind of deception. No one who wants to limit the government's control and to assure the rights of the individual could possibly be fascist or anything close to it.

These smear attempts are fresh reminders that grave peril to the United States comes from within as well as without the country. Conservatives, for example, are subject to an unceasing effort to have their views and objectives discredited. Unfortunately, the leftists are all too successful in their dirty work. Witness the Fulbright memo to the Defense Department (probably written at the request of the State Department, but even if so, gladly complied with by Senator Fulbright) which succeeded in muzzling the Armed Forces in their effort to alert our troops to the Red techniques, and the inherent evil in communism.

One aim of the liberal-left is devoted to winning the minds of young college people. The Red Manifesto of last December instructed exploitation of college youth. There are entirely too many leftist professors devoting a great deal of time to steering youths into the ways of anti-capitalist politics. They lavish time on projects such as attacking the House Un-American Activities Committee and in opposing films such as "Operation Abolition" which expose the activities of communist agents.

The only way to prevent a leftist victory in this country is for patriotic men and women to spend more time than the enemy in explaining the true principles of Americanism. College alumni, for instance, should spend less time worrying about alma mater's football team or new dormitory and more time about what the youngsters are learning. Alumni who want to prevent their colleges from being taken over by leftists should meet with youngsters from their area before they enter college this fall. They should meet with them again during the year. They also should see to it that these college youths receive the publications of fine patriotic groups like Young Americans for Freedom, and that they have access to conservative books and magazines.

Our young people are our greatest national asset. Patriotic citizens must make every effort to see that they are not brainwashed by the A. D. A. and other organizations that look ahead to a socialist America.

Surely President Kennedy must see some of the dangers that lie in his friendliness toward an organization that is working to undermine American principles and to put a mantle of respect on the communists who would destroy us.

This country is free today because, throughout its history, most of the people have believed the American form of government, in its fundamental form, is far superior to the socialist, fascist and communist nations and groups that have tried to take over.

President Kennedy must know that he will not get the kind of support he needs for the defense of this country if he encourages the people of the nation to accept the beliefs of the leftists, who, in turn, accept those of communism.

Premier Nikita Khrushchev of Russia has been spreading the theory that "It's better to be Red than dead."

Those who cherish freedom know that is not an acceptable theory.

If President Kennedy is to use his full resources to protect this country against Russian assault, he must let the nation know that he does not condone the Russian form of government, nor approve of the actions of the leftists in this country who advocate yielding to Russia.

Needed Counsel From On High

BASCOM TIMMONS

Congress Plans Good Rest

Heavy Proportion Of Members Neglects To Return To Washington After Labor Day Holiday

Congress went home for the Labor Day holiday and a heavy proportion of its members neglected to come back, and intend to continue neglecting to do so.

The truth of the matter is that Congress thinks it has had it and no amount of Administration blandishment is going to make it change its mind. Speaker Rayburn went home to Texas before adjournment for the first time since he became a prominent factor in Congressional matters, but he had an illness which required rest. Many members far younger than Rayburn are also bone-tired.

So the Administration record with its first session of Congress has just about been made. It is a reasonably good record from the Administration standpoint but it has been accomplished with more Executive Department effort than anyone remembers having been put forth in recent years.

Some of its failures were the more glowing because of the personal lobbying for them by the President himself. He invited members of Congress to the White House, called them by telephone and otherwise gave a great deal of time. Conspicuous among these failures was the farm bill, and aid to education bill and the Treasury borrowing plan to finance foreign aid.

The farm bill submitted by President Kennedy never had a chance. It cut into Congressional prerogatives which the legislators had not the slightest idea of surrendering. Instead of Congress initiating and shaping farm legislation the President proposed that the Secretary of Agriculture be made the absolute boss, with power to impose any control he wished to impose.

Congress threw out the Kennedy bill and wrote its own bill, which added to the hodgepodge of farm progress programs it has created. There is some hope, however, that the wheat section of the bill, plus the misfortune of months of drought on the rainless plains, will begin to reduce the mountains of surplus which the Government warehouses hold.

That ancient device, sometimes open and sometimes undercover maneuver, the White House lobby headed by the President himself, spent more man hours on the aid to education bill than on any other legislation. It sailed through the Senate but bogged down in the House, so after years of effort it is still the same story. Congress has never enacted any general aid to education bill.

The White House has often baffled Congress on just what the administration wanted. Not only President Kennedy, but Secretary of State Rusk and Secretary of Treasury Dillon went all out for unfettered Treasury borrowing for a long range foreign aid program. They especially fought the amendment by Senator Byrd of Virginia which would have permitted five year commitments, but requiring that it be implemented by yearly Congressional appropriations.

The Administration insisted that the Byrd amendment would be doomsday for foreign aid. But when Senate and House finally agreed upon a plan that is virtually identical with the Byrd amendment President Kennedy hailed it as "Wholly satisfactory" and signed it into law.

The Administration itself thinks its biggest accomplishment in the field of domestic legislation has been in raising the minimum wage and extending coverage. It was not all the Administration wanted, and some labor leaders have said it was only a half measure. It has had some bad effects such as the weeding out of lower - paid employes in retail trade, but nevertheless the Administration can claim it as a substantial victory. Minimum wage, housing and distressed areas legislation were "retreads" which have long been pending, and could have been obtained in some form in the Eisenhower Administration.

The Administration got all it asked, and more, for national defense. The House Ways and Means Committee laid aside the Administration "tax reform" bill. If there is a tax bill at all next year the tax - writing committee will probably follow the example set by the agricultural committees and write its own bill.

The Administration got little aid from the grass roots for any of its programs. Chairman Bailey of the Democratic National Committee tried to get such a movement going, working through party wheelhorses in home States, but it misfired.

It has been a spending Congress. The Administration seemingly has been unable to say no to any spending scheme and Congress has gone along on all the big ones, except aid to education.

"When we survey the spending habits of this Congress we must recognize the fact that wild and irresponsible spending has on occasions taken place," Representative Clark Fisher, Democrat, Texas, told his colleagues. Fisher said it was welfare spending and not national defense which caused the red ink.

HOLMES ALEXANDER

Senate Decorum

Attempts Made To Upset Drawing-Room Civility Of That Body

At the end of the session, as has often happened in recent years, we found an attempt to smash and defile the wonderful drawing room civility and the wise deliberate decorum of the U. S. Senate.

There are always members and outside critics who contend that laws are made better in a hurry, that the artificial mannerisms ("Mr. President, I will say to the most distinguished Senator from . . .") obscure the sense and blunt the urgency of legislative progress, that the sacred Senate Rules which maintain a peerage among all members (the noblemen and the bumpkins) and which encourage and protect non-stop orators, ought to be junked.

As a loving railbird of Senate deliberations, I have heard and read many defenses of that body's way of life. And recently, in rereading some works of the Victorian novelist George Meredith, who was never in America, I find an unconscious yet superlative advocate of what the Senate stands for.

Meredith believed that the drawing room of his day, with its formalities and restraints of speech and action, was the very best setting for a novel that would bo critical of life. He wrote, in his preface to "The Egoist," that the absence of the dirt and grime, the unbridled passions and shocking brutalities of life, created the atmosphere (almost like that of a modern operating room) in which the foibles and virtues of mankind could best be treated.

The novelist bolieved, as is implicit in what he wrote, that wisdom finds its best expression in wit, and that every experience of life can be represented and interpreted through the Comic Spirit—which does not invoke belly laughter, but laughter of the mind. In a famous passage (which must be shortened here) he wrote:

"If you believe that our civilization is founded in common sense (and it is the first condition of sanity to believe it), you will, when contemplating men, discern a Spirit overhead . . . This is the Comic Spirit."

Well, much of the Meredithian pilosophy applies to the Senate. There's no doubt that circumlocution and verbosity, formality and procrastination, abound on that side of Capitol Hill. But I am saying that this is the atmosphere where the grim and terrible problems of our mid-century find their best chance of solution.

Only in the Senate do men have the leisure and the audience to try to be witty. A rare spirit like Dirksen would be lost in any other legislative body. Nowhere else would Humphrey make his merry sallies. Sometimes I think the Senate was built for the very purpose to surround the elegant Symington, the commanding Mansfield, the stylish Morse, the caustic Fulbright, the glittering Goldwater, the Virginia - born Scott of Pennsylvania, the craggy New Englander named Douglas from Illinois and a score of other urbane and sparkling personalities.

As I watch this Senate session go into history, I conclude that no blood - and - thunder subject, no down - to - earth debate, no deep-going Constitutional discussion could have been handled better anywhere than in the Senate. Without a single oath or vulgarity, with rarely a heated exchange, the terrible failure of the Cuban invasion, the successive shocks of Russian Space spectaculars, the earthy matter of decaying cities and aging persons, the patriotic concerns about efforts to demean our military officers and to subjugate the Congress by snipping its power over the national purse — all these have been carried out in drawing room tones.

The Senate always commands our admiration. You are bound to think well of it in Meredith's words:

"If you believe that our civilization is founded in common sense . . ."

Almanac

By United Press International

Today is Sunday, Sept. 10, the 253rd day of the year with 112 to follow in 1961.

The moon is approaching its first quarter.

The morning star is Venus.

The evening stars are Jupiter and Saturn.

On this day in history:

In 1846, Elias Howe of Spender, Mass., received a patent for the sewing machine.

In 1898, Empress Elizabeth of Austria-Hungary was assassinated in Geneva by an anarchist.

In 1944, guns of the U.S. First Army on the Western front fired the first American shells to reach German soil during World War II. The event occured near Aachen, Germany.

A thought for today: English naturalist Charles Darwin said: "To lie to your enemy has rarely been thought a sin, as the history of modern diplomacy too plainly shows."

GEORGE SOKOLSKY

Brazil's Trouble

Fourth Largest Nation Is Made Up Of Numerous Mixed Races

It has become habitual to speak of two continents as though they contained only one country. Africa is an area of varied peoples; South America is even more complex. There was a time when the entire continent south of the United States was referred to as Spanish-America, which it was not. The largest state and in many respects the most important of South America is Brazil, principally Portuguese in language and atmosphere.

Brazil is 3,300,000 square miles in size, the fourth largest country in the world. The people are mixed aborigines (called Indians), Portuguese, Negroes, Italians, Germans. The Portuguese never practised racial discrimination and therefore since 1500, there has been constant assimilation. It was the sugar cane which first interested the Portuguese in Brazil. They brought the cane from their native land and found that the soil of Pernambuco was suitable for this crop. During the 16th and 17th centuries, Brazil was the world's chief supplier of sugar. It was this crop which gave the country its economic start, but as there was insufficient labor, Negroes were imported from Africa.

The land-owners were extraordinarily rich and this attracted the attention of Europe. The French and the Dutch tried to establish themselves in Brazil but they did not last long.

In due course, gold, silver and diamonds were found in Brazil. At one time more than 40 per cent of the gold of the earth was found in Brazil.

Brazil became a republic in 1889 and has since suffered from considerable political disturbance. In 1930 Getulio Vargas, a strong man, became President and served until 1954 when, during a political crisis, he committed suicide. His place was taken by Juscelino Kubitschek in 1956. He was followed in 1961 by Janio Quadros who was elected by a popular vote, but who resigned a few weeks ago because he could not meet the pressures of inflation and popular dissatisfaction.

The future of Brazil depends upon the development of the interior, the vast Amazon basin, a region of great potential economic wealth. The principal crop of Brazil is presently coffee. President Kubitschek sought to vary the productivity of the country. One of his methods of opening the interior was the building of a new city, Brasilia, which serves as the capital of the country and from which modern roads run in all directions. In addition, air service has been developed beyond anything that could be expected in such a country.

To pay for all this, Brazil entered upon a program of wild inflation, the cruzeiro falling from 20 to the dollar to between about 220 to 240 to the dollar. It is the fall of the cruzeiro which is causing most of the trouble in Brazil at the present time and of which the Communists are taking full advantage.

The building of Brasilia is an excellent idea but the Brazilians have tried to fit a 50 year program into as many months. In fact, Brasilia, as it is laid out and as the buildings are going up, is the most modern, the most highly developed city in the world. The creation of Brasilia has in no manner interfered with the growth of Rio de Janeiro or Sao Paulo. In fact, all of Brazil is on a costly building spree. The potentialities of this country are beyond imagination. Brazil is rich in all minerals, in food products, in woodlands.

The present revolution could, of course, arrest Brazil's development. This struggle is between left wing groups associated with Cuba and Red China and the conservative military forces of the country. The left wing elements are associated with Castro and their victory would extend Castro's influence throughout South America. Should the military prevail, they will be forced to establish some type of dictatorship to hold the country together and to resist Communist influences.

To keep the Soviet world out of Brazil, it is essential for the United States to act swiftly. Brazil borders on Columbia, Peru, Bolivia, Paraguay, Uruguay, Argentina, Venezuela and the Guianas. A basic political and ideological change in Brazil cannot but affect all these countries.

Brazil, like all the countries of Latin America, is intensely Roman Catholic. This leads to the false conclusion that left wing efforts cannot prevail in such a country. The evidence is to the contrary, namely, left wing revolutions of varying intensity have developed in the countries where Roman Catholicism is most deeply entrenched.

SYLVIA PORTER

Is Buying Good

Not As Favorable As Few Months Ago, Better Than Future

Is now a good time to buy goods you need and want?

It's not as good a time as it was a few months back when the recession still was putting a lid on prices of most things, but it's a better time than it will be a few months from now when spreading prosperity will be exerting new upward pressures on prices.

The chances of price cuts of any meaning in goods and services are next to zero now. There'll be special reductions here and there, but that's all.

On the contrary, the probability is that price hikes will be multiplying as the months roll on. The hikes may not be of the magnitude to be called "inflationary" but they'll be price hikes, and that says plainly that your dollar's buying power is due for a decline.

If you're among the vast majority of Americans earning the highest income of your entire life, you are and will continue to be ahead of the cost of living game. Your income is rising considerably more than 2 per cent in 1961 — and the informed forecast is that the average price level of goods and services you buy won't be up more than 2 per cent when the year ends.

But the glittering prospect is that our country well may be in a full - scale boom by mid-1962—a boom fed by record Federal, state and local government spending, by expanding business spending, by rising consumer spending. Washington authorities are now speaking in awed terms of the possibility that our economy will be turning out goods and services at the all - time high rate of $600 billion by the close of 1962 — in contrast to a total production of $500 billion when this year began. If this becomes reality—and this is the considered judgment of our top experts — the 1961-62 advance would be one of the most powerful of modern times.

Under these circumstances, price increases on a long list of things and non-things would be a virtual certainty. Let's not be naive about it; all history underlines the simple financial fact of life that booms are accompanied by higher prices.

In a mild way, the pattern appears to be developing now, and significantly the price increases being discussed as "pending" range from a loaf of bread to a fur coat.

On the eve of Labor Day leading companies announced a price increase for the start of 1962. The higher minimum wage already has had an influence on prices of many goods, particularly those manufactured in the South.

The steel and auto price outlook is exceedingly delicate and, while the Administration's "Jawbone campaign" against price increases and the very real threat of foreign competition may prevent or delay price rises, this could be a fool's dream. Steel executives have made no secret of their conviction that price increases are going to be essential if their industry is to remain healthy; as far as autos are concerned, after both the 1958 and 1955 settlements, auto prices were advanced.

Since the start of 1961, prices of primary industrial materials have been climbing. On the Journal of Commerce index, the rise to date has been 14 per cent and, says the Journal's commodity expert J. Roger Wallace, "On the basis of past behavior, this may represent only half or even less than half of the total rise to be expected before the next topping out point." As prices of primary industrial materials climb, the same trend is almost sure to emerge in wholesale prices, in retail prices. The "tilt" is obvious.

Yes, there are brakes and they could be decisive. High unemployment. Excess plant capacity. Foreign competition. Credit controls. A possible budget surplus in the year beginning next July. Higher taxes if necessary to create the surplus.

Nevertheless, the fact is that in recessions of recent years prices in our country at the most stabilize, and in expansions they move to new peaks. We have entered a major expansion. The implications are unmistakable.

CHECK TROUBLES

DAYTON, Ohio (AP) — Forged checks apparently are easier to cash than those backed by Uncle Sam. A deputy U. S. marshal tells this story:

"A girl forged numerous checks and cashed them successfully. She was caught, put on probation in the custody of her parents. She was given a ticket to California and a $40 check for food and incidentials on the train.

"I accompanied her to the station and on the way she asked to stop in a supermarket and get the check cashed. They woudln't cash the government check until I established my identification and hers and verified the check's authenticity."

STATES MOSCOW VISIT

DAKAR, Senegal (AP)—President Mamou Dia has accepted an invitation to visit Moscow at a date to be set later, his government announced.

Monroe Morning World

(Founded October [illegible])
BY ROBERT EWING

John D. Ewing, Publisher [illegible]
Wilson Ewing, Publisher [illegible]

Entered as second class matter at the Monroe post office December [illegible], under the act of March 3, 1879. Published every morning by the News-Star-World Publishing Corporation, North 4th and Olive street. Telephone No. FA [illegible]

Robert Ewing, Jr., Chairman of the Board
William [illegible] Bronson — President
Richard Hale — General Manager
Edmund G Brown — Ass't. Gen. Mgr.
Jack Gates — Executive Editor
Dallas Roper — Managing Editor

Member of The Associated Press
The Associated Press is exclusively entitled to the use of reproduction of all news dispatches credited to it or not otherwise credited and also the local news herein.

The Branham Company national advertising representatives. Offices in New York, Chicago, Atlanta, Detroit, St. Louis, Memphis, Dallas, San Francisco, Los Angeles, Charlotte

The Monroe Morning World is an independent newspaper. It prints the news impartially. It supports what it believes to be right. It opposes what it believes to be wrong without regard to party politics.

Monroe Morning World

Sunday, September 10, 1961

Danger From Leftists

When it comes to defending the United States against any Russian assault with arms, President Kennedy probably would be as deadly serious and as determined to keep this nation free from outside aggression as anyone who could be found. He has no more desire and no more intention than the next man of letting our nation become a prey to Soviet domination.

Many Americans, however, wish the president could have the same zeal against allowing socialist and communist forces within our own borders to destroy our freedoms. They believe he does not see the danger that lies within as clearly as he does that from without.

We have moved along this year from one crisis to another, some real, some imagined.

Because some of the crises from within have been almost as dangerous as those from without, it might be well to look back to the 14th convention of the extreme leftist Americans for Democratic Action last spring.

In a warm message of welcome to the convention, President Kennedy called for "movement, for action, for change and thus for liberalism."

There is no question that the Americans for Democratic Action worked hard last fall to elect Kennedy. They did that because they thought Kennedy was more of a leftist than the other candidate, Vice-President Richard M. Nixon. President Kennedy should remember that they are dangerous leftists, despite the fact that they lent him assistance. He should also remember that they supported him only because they thought he would give them a better chance to achieve their objectives.

In a speech to the A.D.A. membership, James Wechsler, editor of the leftist New York Post, pointed out the kind of changes the A.D.A. wants.

He said the United States should review its position on Red China and the United Nations. The A.D.A. promptly passed a resolution urging a start in that direction. This longtime leftist also declared the United States should end its rigidity on the West Berlin issue. The A.D.A. backed him by saying that now is not the time to free Cuban fighters.

The president and his advisers apparently agreed with this resolution, because we surely did nothing to help the Cubans who wanted to overthrow Castro's dictatorship.

With the passing of months, it has become obvious that worldwide forces of leftism have begun a massive campaign to weaken the United States posture of defense. These forces started employing the language of communism to label "fascist" those domestic patriotic groups that are hitting hard at the Reds.

The use of the word "fascist" is extremely revealing. It is the word that the Daily Worker and other communist journals use to label any group that opposes the will of Moscow. Actually, of course, the word "fascist" can be applied properly only to national socialist regimes that want total government rule over the individual.

To apply the word "fascist" to organizations which are dedicated to states' rights and restoration of full constitutional government in the United States is the lowest kind of deception. No one who wants to limit the government's control and to assure the rights of the individual could possibly be fascist or anything close to it.

These smear attempts are fresh reminders that grave peril to the United States comes from within as well as without the country. Conservatives, for example, are subject to an unceasing effort to have their views and objectives discredited. Unfortunately, the leftists are all too successful in their dirty work. Witness the Fulbright memo to the Defense Department (probably written at the request of the State Department, but even if so, gladly complied with by Senator Fulbright) which succeeded in muzzling the Armed Forces in their effort to alert our troops to the Red techniques, and the inherent evil in communism.

One aim of the liberal-left is devoted to winning the minds of young college people. The Red Manifesto of last December instructed exploitation of college youth. There are entirely too many leftist professors devoting a great deal of time to steering youths into the ways of anti-capitalist politics. They lavish time on projects such as attacking the House Un-American Activities Committee and in opposing films such as "Operation Abolition" which expose the activities of communist agents.

The only way to prevent a leftist victory in this country is for patriotic men and women to spend more time than the enemy in explaining the true principles of Americanism. College alumni, for instance, should spend less time worrying about alma mater's football team or new dormitory and more time about what the youngsters are learning. Alumni who want to prevent their colleges from being taken over by leftists should meet with youngsters from their area before they enter college this fall. They should meet with them again during the year. They also should see to it that these college youths receive the publications of fine patriotic groups like Young Americans for Freedom, and that they have access to conservative books and magazines.

Our young people are our greatest national asset. Patriotic citizens must make every effort to see that they are not brainwashed by the A. D. A. and other organizations that look ahead to a socialist America.

Surely President Kennedy must see some of the dangers that lie in his friendliness toward an organization that is working to undermine American principles and to put a mantle of respect on the communists who would destroy us.

This country is free today because, throughout its history, most of the people have believed the American form of government, in its fundamental form, is far superior to the socialist, fascist and communist nations and groups that have tried to take over.

President Kennedy must know that he will not get the kind of support he needs for the defense of this country if he encourages the people of the nation to accept the beliefs of the leftists, who, in turn, accept those of communism.

Premier Nikita Khrushchev of Russia has been spreading the theory that "It's better to be Red than dead."

Those who cherish freedom know that is not an acceptable theory.

If President Kennedy is to use his full resources to protect this country against Russian assault, he must let the nation know that he does not condone the Russian form of government, nor approve of the actions of the leftists in this country who advocate yielding to Russia.

Needed Counsel From On High

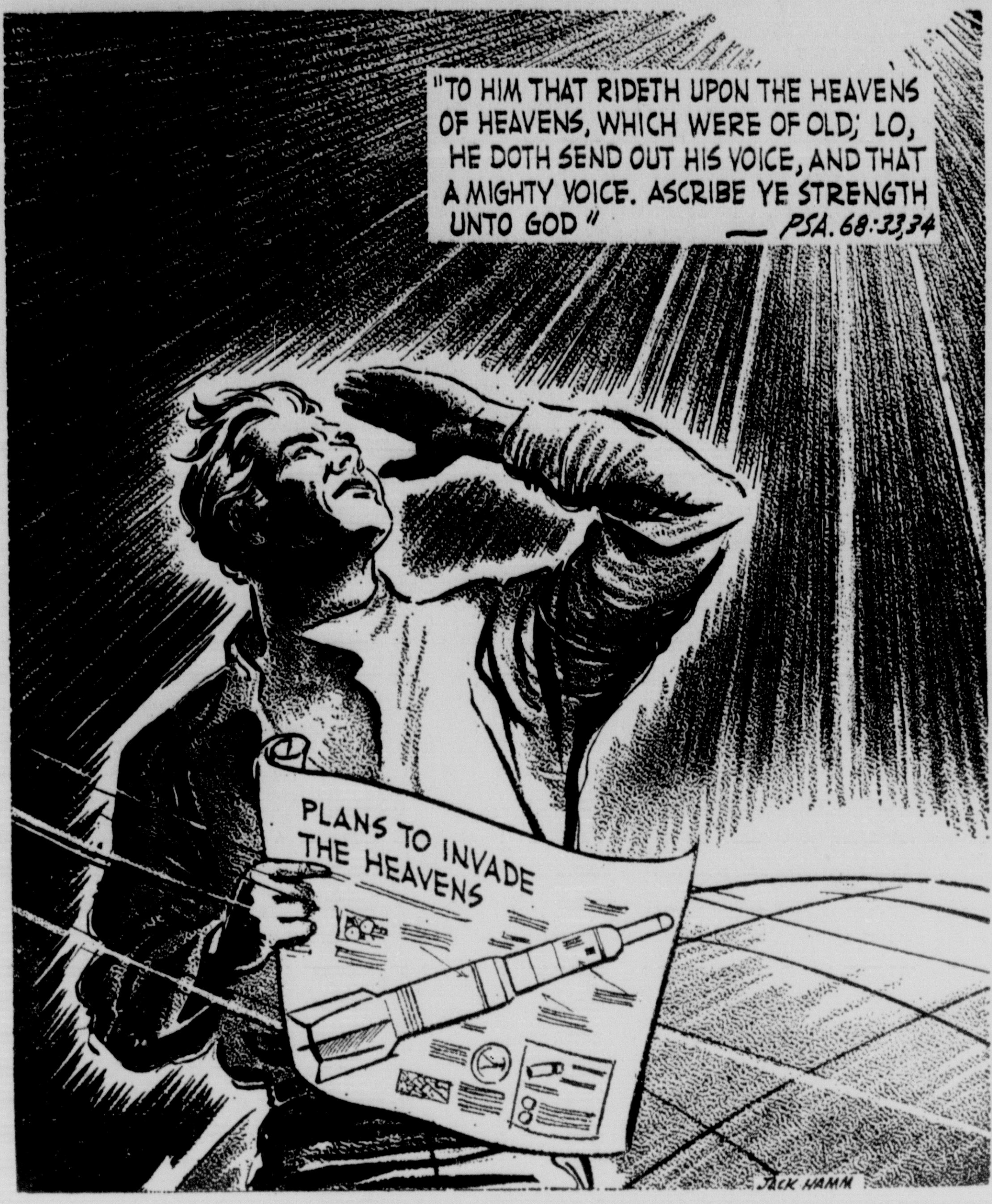

BASCOM TIMMONS

Congress Plans Good Rest

Heavy Proportion Of Members Neglects To Return To Washington After Labor Day Holiday

Congress went home for the Labor Day holiday and a heavy proportion of its members neglected to come back, and intend to continue neglecting to do so.

The truth of the matter is that Congress thinks it has had it and no amount of Administration blandishment is going to make it change its mind. Speaker Rayburn went home to Texas before adjournment for the first time since he became a prominent factor in Congressional matters, but he had an illness which required rest. Many members far younger than Rayburn are also bone-tired.

So the Administration record with its first session of Congress has just about been made. It is a reasonably good record from the Administration standpoint but it has been accomplished with more Executive Department effort than anyone remembers having been put forth in recent years.

Some of its failures were the more glowing because of the personal lobbying for them by the President himself. He invited members of Congress to the White House, called them by telephone and otherwise gave a great deal of time. Conspicuous among these failures was the farm bill, and aid to education bill and the Treasury borrowing plan to finance foreign aid.

The farm bill submitted by President Kennedy never had a chance. It cut into Congressional prerogatives which the legislators had not the slightest idea of surrendering. Instead of Congress initiating and shaping farm legislation the President proposed that the Secretary of Agriculture be made the absolute boss, with power to impose any control he wished to impose.

Congress threw out the Kennedy bill and wrote its own bill, which added to the hodgepodge of farm progress programs it has created. There is some hope, however, that the wheat section of the bill, plus the misfortune of months of drought on the rainless plains, will begin to reduce the mountains of surplus which the Government warehouses hold.

That ancient device, sometimes open and sometimes undercover maneuver, the White House lobby headed by the President himself, spent more man hours on the aid to education bill than on any other legislation. It sailed through the Senate but bogged down in the House, so after years of effort it is still the same story, Congress has never enacted any general aid to education bill.

The White House has often baffled Congress on just what the administration wanted. Not only President Kennedy, but Secretary of State Rusk and Secretary of Treasury Dillon went all out for unfettered Treasury borrowing for a long range foreign aid program. They especially fought the amendment by Senator Byrd of Virginia which would have permitted five year commitments, but requiring that it be implemented by yearly Congressional appropriations.

The Administration insisted that the Byrd amendment would be doomsday for foreign aid. But when Senate and House finally agreed upon a plan that is virtually identical with the Byrd amendment President Kennedy hailed it as "Wholly satisfactory" and signed it into law.

The Administration itself thinks its biggest accomplishment in the field of domestic legislation has been in raising the minimum wage and extending coverage. It was not all the Administration wanted, and some labor leaders have said it was only a half measure. It has had some bad effects such as the weeding out of lower - paid employes in retail trade, but nevertheless the Administration can claim it as a substantial victory. Minimum wage, housing and distressed areas legislation were "retreads" which have long been pending, and could have been obtained in some form in the Eisenhower Administration.

The Administration got all it asked, and more, for national defense. The House Ways and Means Committee laid aside the Administration "tax reform" bill. If there is a tax bill at all next year the tax - writing committee will probably follow the example set by the agricultural committees and write its own bill.

The Administration got little aid from the grass roots for any of its programs. Chairman Bailey of the Democratic National Committee tried to get such a movement going, working through party wheelhorses in home States, but it misfired.

It has been a spending Congress. The Administration seemingly has been unable to say no to any spending scheme and Congress has gone along on all the big ones, except aid to education.

"When we survey the spending habits of this Congress we must recognize the fact that wild and irresponsible spending has on occasions taken place," Representative Clark Fisher, Democrat, Texas, told his colleagues. Fisher said it was welfare spending and not national defense which caused the red ink.

HOLMES ALEXANDER

Senate Decorum

Attempts Made To Upset Drawing-Room Civility Of That Body

At the end of the session, as has often happened in recent years, we found an attempt to smash and defile the wonderful drawing room civility and the wise deliberate decorum of the U. S. Senate.

There are always members and outside critics who contend that laws are made better in a hurry, that the artificial mannerisms ("Mr. President, I will say to the most distinguished Senator from . . .") obscure the sense and blunt the urgency of legislative progress, that the sacred Senate Rules which maintain a peerage among all members (the noblemen and the bumpkins) and which encourage and protect non-stop orators, ought to be junked.

As a loving railbird of Senate deliberations, I have heard and read many defenses of that body's way of life. And recently, in rereading some works of the Victorian novelist George Meredith, who was never in America, I find an unconscious yet superlative advocate of what the Senate stands for.

Meredith believed that the drawing room of his day, with its formalities and restraints of speech and action, was the very best setting for a novel that would be critical of life. He wrote, in his preface to "The Egoist," that the absence of the dirt and grime, the unbridled passions and shocking brutalities of life, created the atmosphere (almost like that of a modern operating room) in which the foibles and virtues of mankind could best be treated.

The novelist believed, as is implicit in what he wrote, that wisdom finds its best expression in wit, and that every experience of life can be represented and interpreted through the Comic Spirit—which does not invoke belly laughter, but laughter of the mind. In a famous passage (which must be shortened here) he wrote:

"If you believe that our civilization is founded in common sense (and it is the first condition of sanity to believe it), you will, when contemplating men, discern a Spirit overhead . . . This is the Comic Spirit."

Well, much of the Meredithian pilosophy applies to the Senate. There's no doubt that circumlocution and verbosity, formality and procrastination, abound on that side of Capitol Hill. But I am saying that this is the atmosphere where the grim and terrible problems of our mid-century find their best chance of solution.

Only in the Senate do men have the leisure and the audience to try to be witty. A rare spirit like Dirksen would be lost in any other legislative body. Nowhere else would Humphrey make his merry sallies. Sometimes I think the Senate was built for the very purpose to surround the elegant Symington, the commanding Mansfield, the stylish Morse, the caustic Fulbright, the glittering Goldwater, the Virginia - born Scott of Pennsylvania, the craggy New Englander named Douglas from Illinois and a score of other urbane and sparkling personalities.

As I watch this Senate session go into history, I conclude that no blood - and - thunder subject, no down - to - earth debate, no deep-going Constitutional discussion could have been handled better anywhere than in the Senate. Without a single oath or vulgarity, with rarely a heated exchange, the terrible failure of the Cuban invasion, the successive shocks of Russian Space spectaculars, the earthy matter of decaying cities and aging persons, the patriotic concerns about efforts to demean our military officers and to subjugate the Congress by snipping its power over the national purse — all these have been carried out in drawing room tones.

The Senate always commands our admiration. You are bound to think well of it in Meredith's words:

"If you believe that our civilization is founded in common sense . . ."

Almanac

By United Press International

Today is Sunday, Sept. 10, the 253rd day of the year with 112 to follow in 1961.

The moon is approaching its first quarter.

The morning star is Venus.

The evening stars are Jupiter and Saturn.

On this day in history:

In 1846, Elias Howe of Spender, Mass., received a patent for the sewing machine.

In 1898, Empress Elizabeth of Austria-Hungary was assassinated in Geneva by an anarchist.

In 1944, guns of the U.S. First Army on the Western front fired the first American shells to reach German soil during World War II. The event occured near Aachen, Germany.

A thought for today: English naturalist Charles Darwin said: "To lie to your enemy has rarely been thought a sin, as the history of modern diplomacy too plainly shows."

GEORGE SOKOLSKY

Brazil's Trouble

Fourth Largest Nation Is Made Up Of Numerous Mixed Races

It has become habitual to speak of two continents as though they contained only one country. Africa is an area of varied peoples; South America is even more complex. There was a time when the entire continent south of the United States was referred to as Spanish-America, which it was not. The largest state and in many respects the most important of South America is Brazil, principally Portuguese in language and atmosphere.

Brazil is 3,300,000 square miles in size, the fourth largest country in the world. The people are mixed aborigines (called Indians), Portuguese, Negroes, Italians, Germans. The Portuguese never practised racial discrimination and therefore since 1500, there has been constant assimilation. It was the sugar cane which first interested the Portuguese in Brazil. They brought the cane from their native land and found that the soil of Pernambuco was suitable for this crop. During the 16th and 17th centuries, Brazil was the world's chief supplier of sugar. It was this crop which gave the country its economic start, but as there was insufficient labor, Negroes were imported from Africa.

The land-owners were extraordinarily rich and this attracted the attention of Europe. The French and the Dutch tried to establish themselves in Brazil but they did not last long.

In due course, gold, silver and diamonds were found in Brazil. At one time more than 40 per cent of the gold of the earth was found in Brazil.

Brazil became a republic in 1889 and has since suffered from considerable political disturbance. In 1930 Getulio Vargas, a strong man, became President and served until 1954 when, during a political crisis, he committed suicide. His place was taken by Juscelino Kubitschek in 1956. He was followed in 1961 by Janio Quadros who was elected by a popular vote, but who resigned a few weeks ago because he could not meet the pressures of inflation and popular dissatisfaction.

The future of Brazil depends upon the development of the interior, the vast Amazon basin, a region of great potential economic wealth. The principal crop of Brazil is presently coffee. President Kubitschek sought to vary the productivity of the country. One of his methods of opening the interior was the building of a new city, Brasilia, which serves as the capital of the country and from which modern roads run in all directions. In addition, air service has been developed beyond anything that could be expected in such a country.

To pay for all this, Brazil entered upon a program of wild inflation, the cruzeiro falling from 20 to the dollar to between about 220 to 240 to the dollar. It is the fall of the cruzeiro which is causing most of the trouble in Brazil at the present time and of which the Communists are taking full advantage.

The building of Brasilia is an excellent idea but the Brazilians have tried to fit a 50 year program into as many months. In fact, Brasilia, as it is laid out and as the buildings are going up, is the most modern, the most highly developed city in the world. The creation of Brasilia has in no manner interfered with the growth of Rio de Janeiro or Sao Paulo. In fact, all of Brazil is on a costly building spree. The potentialities of this country are beyond imagination. Brazil is rich in all minerals, in food products, in woodlands.

The present revolution could, of course, arrest Brazil's development. This struggle is between left wing groups associated with Cuba and Red China and the conservative military forces of the country. The left wing elements are associated with Castro and their victory would extend Castro's influence throughout South America. Should the military prevail, they will be forced to establish some type of dictatorship to hold the country together and to resist Communist influences.

To keep the Soviet world out of Brazil, it is essential for the United States to act swiftly. Brazil borders on Columbia, Peru, Bolivia, Paraguay, Uruguay, Argentina, Venezuela and the Guianas. A basic political and ideological change in Brazil cannot but affect all these countries.

Brazil, like all the countries of Latin America, is intensely Roman Catholic. This leads to the false conclusion that left wing efforts cannot prevail in such a country. The evidence is to the contrary, namely, left wing revolutions of varying intensity have developed in the countries where Roman Catholicism is most deeply entrenched.

SYLVIA PORTER

Is Buying Good

Not As Favorable As Few Months Ago, Better Than Future

Is now a good time to buy goods you need and want?

It's not as good a time as it was a few months back when the recession still was putting a lid on prices of most things, but it's a better time than it will be a few months from now when spreading prosperity will be exerting new upward pressures on prices.

The chances of price cuts of any meaning in goods and services are next to zero now. There'll be special reductions here and there, but that's all.

On the contrary, the probability is that price hikes will be multiplying as the months roll on. The hikes may not be of the magnitude to be called "inflationary," but they'll be price hikes, and that says plainly that your dollar's buying power is due for a decline.

If you're among the vast majority of Americans earning the highest income of your entire life, you are and will continue to be ahead of the cost of living game. Your income is rising considerably more than 2 per cent in 1961 — and the informed forecast is that the average price level of goods and services you buy won't be up more than 2 per cent when the year ends.

But the glittering prospect is that our country well may be in a full - scale boom by mid-1962—a boom fed by record Federal, state and local government spending, by expanding business spending, by rising consumer spending. Washington authorities are now speaking in awed terms of the possibility that our economy will be turning out goods and services at the all - time high rate of $600 billion by the close of 1962 — in contrast to a total production of $500 billion when this year began. If this becomes reality—and this is the considered judgment of our top experts — the 1961-62 advance would be one of the most powerful of modern times.

Under these circumstances, price increases on a long list of things and non-things would be a virtual certainty. Let's not be naive about it; all history underlines the simple financial fact of life that booms are accompanied by higher prices.

In a mild way, the pattern appears to be developing now, and significantly the price increases being discussed as "pending" range from a loaf of bread to a fur coat.

On the eve of Labor Day leading companies announced a price increase for the start of 1962. The higher minimum wage already has had an influence on prices of many goods, particularly those manufactured in the South.

The steel and auto price outlook is exceedingly delicate and, while the Administration's "Jawbone campaign" against price increases and the very real threat of foreign competition may prevent or delay price rises, this could be a fool's dream. Steel executives have made no secret of their conviction that price increases are going to be essential if their industry is to remain healthy; as far as autos are concerned, after both the 1958 and 1955 settlements, auto prices were advanced.

Since the start of 1961, prices of primary industrial materials have been climbing. On the Journal of Commerce index, the rise to date has been 14 per cent and, says the Journal's commodity expert J. Roger Wallace, "On the basis of past behavior, this may represent only half or even less than half of the total rise to be expected before the next topping out point." As prices of primary industrial materials climb, the same trend is almost sure to emerge in wholesale prices, in retail prices. The "tilt" is obvious.

Yes, there are brakes and they could be decisive. High unemployment. Excess plant capacity. Foreign competition. Credit controls. A possible budget surplus in the year beginning next July. Higher taxes if necessary to create the surplus.

Nevertheless, the fact is that in recessions of recent years prices in our country at the most stabilize, and in expansions they move to new peaks. We have entered a major expansion. The implications are unmistakable.

CHECK TROUBLES

DAYTON, Ohio (AP) — Forged checks apparently are easier to cash than those backed by Uncle Sam. A deputy U. S. marshal tells this story:

"A girl forged numerous checks and cashed them successfully. She was caught, put on probation in the custody of her parents. She was given a ticket to California and a $40 check for food and incidentials on the train.

"I accompanied her to the station and on the way she asked to stop in a supermarket and get the check cashed. They woudln't cash the government check until I established my identification and hers and verified the check's authenticity."

STATES MOSCOW VISIT

DAKAR, Senegal (AP)—President Mamou Dia has accepted an invitation to visit Moscow at a date to be set later, his government announced.

Monroe Morning World

(Founded October 20, 1929)
BY ROBERT EWING

John D. Ewing, Publisher 1929-1938
Wilson Ewing, Publisher 1938-1952

Entered as second class matter at the Monroe post office December 10, 1929, under the act of March 8, 1879. Published every morning by the News-Star-World Publishing Corporation, North 4th and Olive street. Telephone No. FA 2-5161

Robert Ewing, Jr., Chairman of the Board
William H. Bronson, President
Richard Hale, General Manager
Edmund G. Brown, Ass't. Gen. Mgr.
Jack Gates, Executive Editor
Dallas Roper, Managing Editor

Member of The Associated Press
The Associated Press is Exclusively entitled to the use of reproduction of all news dispatches credited to it or not otherwise credited and also the local news herein.

The Branham Company national advertising representatives. Offices in New York, Chicago, Atlanta, Detroit, St. Louis, Memphis, Dallas, San Francisco, Los Angeles, Charlotte

The Monroe Morning World is an independent newspaper. It prints the news impartially. It supports what it believes to be right. It opposes what it believes to be wrong without regard to party politics.

GLOBETROTTER'S NOTEBOOK

Some Fascinating Excerpts On Trip

EDITOR'S NOTE — Associated Press correspondent Relman Morin recently returned from a series of assignments that took him around the globe. Here are some fascinating excerpts from his reporter's notebook.

By RELMAN MORIN

NEW YORK (AP)—The world is shrinking, so they say.

In a jet, you can almost beat the sun to Bali. A battle in Laos is in your newspaper, with pictures, the same day. Communications speed the trend toward uniformity everywhere. In many countries, once so exotic, people are beginning to dress alike and think alike and build the same kind of houses. These are beatnik jamsters in Nagasaki and snack bars in Paris.

I have just returned from a series of assignments that took me right around the globe, from London to Laos to Los Angeles, from Jerusalem to Jakarta to Japan. You can measure the trip in miles—some 31,000—in time—127 days—or in modes of transportation—planes, ships, sampans, armed convoys.

However, there may be a more accurate measure—three shredded typewriter ribbons.

They were worn out, not only on news and reports, but in a diary recording delights and surprises, the mysteries of human personality, the unanswerable questions.

Here are some leaves from the notebook:

THE BLIND BONZE OF LUANG PRABANG

A bonze is a Buddhist priest. This one lives, or did, just outside the royal capital of Laos. He had been blind for many years. The Laotians said, however, that he could see things invisible to human eyes. A correspondent went to visit him, in the thought of a possible story. When he entered the hut, the old bonze looked up with sightless eyes and said, gently, "This man has brought his wife with him."

He then described the correspondent's wife in minute detail—and the room where she died nearly 10 years ago.

A MYSTERY IN WEAPONS

The Malay kriss is a wavy-bladed dagger. They say it has magic powers, moves without being touched, and even dances. It should never be unsheathed, else it will shed blood.

The Gurkha soldier says the same of his kukri, a heavy, curved cleaver. I bought a kukri and heard the usual warning. Sure enough, 10 minutes later, it gashed my hand.

AN ANCIENT LOVE STORY

There is a newspaper controversy raging in Japan over the story of Townsend Harris and O-kichi-san, the beautiful geisha. Harris opened the first American consulate in Japan, at Shimoda, a little over 100 years ago. For years, the Japanese have asserted that O-kichi was sent into Harris' household as a spy. But instead, they fell in love. There is no mention of her in the diary Harris kept. Now a Tokyo newspaper says the whole story is pure legend, and the people in Shimoda insist it's true.

The house where O-kichi lived in Shimoda is still there. A placque on the wall says she opened a restaurant, but that it failed because she took to drink. Her beauty faded. I sat for a long time with the present owner of the restaurant, listening to his views of the romantic controversy. "The city council has documentary proof that they were lovers," he says.

Appointment in Samarra

After weeks of the trial of Adolf Eichmann in Jerusalem, people often ask, "Weren't you glad to get away?"

Yes and no.

It is not a pleasant story to report. But it has a gripping, hieratic quality. You have the sense of being witness to a great and moving tragedy. And an irony.

For Adolf Eichmann, in my judgment, is a mediocre, wholly undistinguished man. Few persons ever would have heard his name but for the fiction he perpetuated, that he was an "expert on Jewish affairs." He created a role for himself and it took hold of him and drove him, inexorably, to Jerusalem.

If it was renown that he sought, he has it now—of a sort.

It is quite simple to get the taste of blood out of your mouth.

Walk out on the veranda of the hotel room at the King David. There, almost close enough to touch, is the old wall of Jerusalem. Beyond is Mount Scopus. Turn your head and you can see the shimmer of the Dead Sea. Across the gentle hills is Bethlehem. The centuries fall away.

The bible comes alive in Israel. The Arabs' stone houses look exactly as they did 2000 years ago, and little burros still walk the stony paths.

On the road to Tel Aviv, there is an intersection and a sign, "Samson's Inn." It turns out that the strong man actually did live in this valley.

There isn't a barber shop for miles around.

THE LANGUAGES OF THE PAST

In Stratford-on-Avon, every bus driver and shop girl, it seems, is an expert on Shakespeare and quotes him accurately at the drop of a hat. It's the same in Israel with respect to the Bible.

An Israeli postman was asked by his friend whether he had made any progress toward attaining a long-pursued project.

He replied, "The summer has gone, the harvest is in, and we have not been helped."

Right out of the book of Ezekiel?

THE NATIONAL PASTIME

To the left of the main highway, and only a few miles away, the noble ruins of a city look out from a natural shelf across the Mediterranean.

This is Askalon. Askalon the beautiful and damned. The Bible says, "Publish it not in the streets of Askalon lest the daughters of the Philistines rejoice."

You can still find traces of the Philistines there, and the Greeks, Romans, Saracens and Crusaders. The site is to be made into a national park. Israeli children will learn archaeology on the playground.

Archaeology, incidentally, is the national pastime in Israel. It's like baseball in Japan, or politics in France, a thing of passion.

The professionals, with young volunteers, and assistance from the Israeli army, are eternally digging, scaling cliffs, burrowing into caves. Every season brings a surprise, solving one mystery but uncovering a new one. They are beginning to glimpse a civilization so old as to boggle the imagination.

It was Agatha Christie, I believe, who once observed, "The archaeologist is the perfect husband. The older his wife becomes, the more she interests him."

A WORLD OF GUNS

In South Viet Nam, you go out to visit a village in the delta where the Communist guerrillas, the Viet Cong, are operating. The lead car in the convoy is armored and carries machineguns. Next, comes a troop carrier with 15 or 20 soldiers. Another armored car brings up the rear. So you travel.

But an American officer, stationed down there, said he preferred to travel the delta alone. He wears civilian clothes. His car is unmarked. Isn't that dangerous? He answers the question with another. "Why attract flies with honey?

A long convoy of troop-carriers races shrieking through the streets of Jakarta, in Indonesia. Soldiers on all the roads. But the rebellion in Sumatra and the other islands is all but over.

Thai and Filipino troops look as sharp as any in the world. What is more respect-inspiring than a bearded sikh, close to seven feet tall, sitting in the doorway of a bank in Singapore with a rifle across his knees?

The air conditioning in the Caravelle Hotel in Saigon is so efficient that some guests have to keep the window open. It makes you want to weep to see the Des Indes in Jakarta now. It was an institution 20 years ago. Bangkok's best hotels have magnificent food. Anything you want. Thai curry, Vietnamese cinnamon soup, tonno con solso di pommodoro, carre d'agneau a la boulangere, or a towering cheeseburger. There is nothing to compare, for service, with the Imperial in Tokyo. For a price, they do your laundry in two hours. You order breakfast in the room, and the waiter is tapping on the door almost before you hang up the telephone.

The Constellation Hotel, in Vientiane, Laos, is distinguished for quite a different reason

It is open to the street. One end of the bar is almost on the sidewalk. Flies and dust have easy access to the dining room. There is no elevator, and you come to know exactly how many steps up to your room—64. The air conditioner is half-hearted. The draperies barely blunt the edge of the tropical sun. There are no telephones. What's more, there is a better one in twon.

Yet the correspondents and photographers, to a man, all cling to the Constellation. They wouldn't dream of staying anywhere else.

This is because of the owner, M. Cavallieri. He is a man of charm and wisdom. He lets them run up bills, takes their messages, turns his back on their peccadilloes. More important, he toasts their triumphs and sympathizes with them in defeat. He is one of the world's great hosts, buried in remote, unhappy Vientiane.

The demarcation point between Communist China and the Western world is a railroad bridge and a barrier, a few miles from Hong Kong. As you approach, the Communist officer trains his camera on you and snaps five or six pictures. Chinese going in are groaning under the weight of articles and food attached to the carrying poles. They are for relatives in China, no doubt. Those coming out are empty handed. If the stories of famine in China are only half true, conditions there must be fearful. A young woman goes through, carrying a baby on her back, another in her arms, and a carrying pole bent to horse-shoe shape by the weight of the things she is bringing. Yet, she is smiling, cheerfully.

This, of course, is a characteristic of the Chinese in Hong Kong. They are invariably cheerful. It is because they are so vital, with such a capacity to cling to life under the worst circumstances. Of all the Chinese, it seems to me, the Hakka are the most vivid. The men are known as "the Irish of China," the politicians, the enterprisers, the eternal rebels. Their women are tall and willowy. You can distinguish them from other Chinese by their wide, round hats, decorated with a bit of fringe.

Do you realize that the 20th anniversary of the attack on Pearl Harbor is almost at hand? Tokyo today bears little resemblance to the Tokyo of 1941. The enormous, bursting energy and enterprise and productivity of the Japanese has transformed the whole country. Twenty years ago it was going war, this energy. Today it is producing the most spectacular economic growth-rate in the world, self-sufficiency in rice, a skyrocketing per capita income, the highest standard of living in the Orient.

And the Japanese, of all people, have a passion for the new, the modern, the gadget. There are radio telephones on their best trains. The doors in the little taxis open and close, automatically controlled by the driver. In Japan, more than any other country, you see the effect of communications and the shrinking world.

MARCH OF SCIENCE

Trip To Moon Could Happen

EDITOR'S NOTE — Once only writers of science fiction and composers of pop songs talked about trips to the moon. Now scientists have joined in, adding reality without subtracting fascination. So step aboard a lunar liner for a thrilling voyage—that someday could happen.

By RALPH DIGHTON

Behind you is the great shining globe of earth.

Ahead—the moon.

In the cabin of the weirdest-looking craft ever to come off a drawing board the first men to try a landing on the moon go into action.

You and Bob and Joe.

For the last five minutes you've been bound to your couches by the force of many G's. Now gravity's resistance eases off, and you have work to do.

Bob thumbs a button.

Clank!

You feel it more than hear it as the spring-bolts release and the skyscraper-tall rocket that boosted your ship this far into space falls back into the void.

Bob hits a switch that arms the igniter, grasps the throttle with his right hand and with his left hits the starter.

'Way back at the tail three powerful engines light up.

With each of them kicking out more than 60,000 pounds of thrust, you're riding a rocket with more wallop than an IRBM Thor.

You can't see it from your cabin window but in your mind is this picture of the projectile that will carry you across the 238,000 miles to the moon:

Your cabin, crammed with dials and gauges and switches, is in the nose of a triangular winged vehicle, perched atop a cluster of seven huge sausage-shaped tanks.

Below the tanks, which contain fuel and oxidizer for your round trip, is a disk-shaped platform. From this extend three skeletal legs—the tripod on which your ship will land—and three exhaust nozzles.

Each funnel is belching fire hundreds of feet back into space, driving you forward at more than 25,000 miles an hour.

There is no feeling of speed, however, and no sound from the mighty engines—only the little noises that you and Bob and Joe make as you stir about your tasks.

Your job is to watch the gadgets that tell the condition of the thousands of working parts of the moonship. You're the engineer, repairman, troubleshooter — a grease-monkey in space.

Bob and Joe are the pilots of this vehicle, far too complicated for one man to handle alone. They can help you, you can help them, but each of you is a specialist.

Off in one corner of your vision a yellow light flickers.

"Pete!" Bob's voice snaps at you over the intercom.

"I see it," you say, and begin the check-out.

For a few seconds the light stays yellow, and you hope it's just trouble in the circuitry, that electronic Gremlins have crept into the warning system and there's nothing wrong with the ship itself.

You decide to wait, because Gremlins have a habit of vanishing as inexplicably as they appear.

The yellow light turns red.

You check the circuitry again. All OK. The yellow light that showed you a fuel valve was slowing down, and the red light that says it has stuck fast, are telling the truth.

Bob stops the engines.

You head for the air lock, with one finger raised. That means you want one of your buddies to come with you for a look-see outside.

Joe nods and follows. As No. 2 pilot it's his job to assist you while Bob stays inside at the controls.

On the way out you each pick up small jet-tanks and fasten their long cords to your suits. Magnetized, they will stick to the outside of the ship and serve as anchors if you drift away. If both you and the tank are dislodged, you can haul it up to you and use its jet to propel you back to the ship.

Outside you walk on the magnetic soles of your boots back to the No. 1 engine and open the hatch.

Deep in the plumbing is the balky valve. A tiny mote of dust or a crystal of ice could have caused it to stick.

You tap it with a long handled wrench and over your helmet radio tell Bob:

"Try her now."

Above you, Joe is peering down into the nozzle, watching for the first spurt of vapor that will show fuel is flowing through the valve again.

"Here it comes," he says, and ducks back.

You lock the hatch and with Joe trek back to the air lock.

Inside, you watch your panel of lights and dials closely as Bob opens the throttle wide and hits the igniter.

All three engines catch.

Bob corrects for the drift during engine shutdown and sets course again for the moon.

Soon the crags and broad plains of the lunar surface begin to take on form and depth.

Joe takes over the controls and begins the landing maneuvers.

Cutting off the engines, he turns the big ship around 180 degrees with the thrust from several small altitude jets.

When the tail is pointed squarely at the moon Joe lights the engines again at partial throttle. The ship slows noticeably.

As the moon's light gravitational pull takes hold, he opens the throttle wider and wider, braking the ship almost to a stop several thousand feet above the surface.

Then he throttles down again, coming in gently on the cushion of the engines' diminishing thrust.

Your ship is designed to drop six of its fuel tanks and two of its engines after it lands. When you're ready to return to earth, one tank and one engine will be enough to blast you away from the airless moon and take you back to the fringes of the earth's atmosphere. There they, too, will drop away and your winged cabin will glide in for a dead-stick landing.

"All OK, Joe," you call out, your attention jumping among dozens of instruments as the ship backs down slowly.

Suddenly, on a small radar screen, a blurred shape appears treaking in from the right.

A split second later you can see what it is—a cloud of tiny meteorites heading straight for your landing site.

Not one of the space particles is bigger than a pinhead, but massed like this they could scour you and your ship into oblivion.

There's no time to consult with Bob or Joe—hardly time to think.

You grab the red jettison lever at your feet and yank.

Tiny rockets blast six tanks and two engines away from the main part of your ship.

Reacting automatically, Joe jerks the throttle open wide on the remaining engine and you power out with seconds to spare.

A great cloud of moon dust billows up, partly from the blast of your engines, partly from the impact of the meteorite cloud.

That's what you would be now if you had landed—moon dust.

But you didn't land, and now you can't—not this trip.

When you jettisoned your excess tankage, you lost your landing legs too.

But you're safe, and you've got enough power to get back to earth.

In a few weeks, with another ship, you'll try again.

You couldn't make such a voyage today, or even next year—but it is not as imaginative as you might think.

The towering rocket needed to hurl a moonship into space has yet to be built. The moonship itself has not been assembled—but the engines described in this story are flying today.

They are the XLR-99s which power X15 rocket ships on record-breaking flights at Edwards Air Force Base, Calif.

A spokesman for Thiokol Corp., which makes the XLR-99, says the engine has been modified for possible use in the upper stage of whatever rocket is chosen for the first manned moon shot. Several sketches showing this application of the engine have been drawn up by company engineers.

The spokesman said a modified XLR-99 has been run for more than 100 hours on the kind of fuels needed for a moon mission.

"Liquid oxygen, now used with ammonia to power the X15 version, would evaporate too quickly on the airless surface of the moon," he said, "so we switched to propellants that will store easily."

In ground tests at the firm's Denville, N. J., plant, the new fuels increased the engine's thrust from 57,000 pounds to 67,500 pounds. For the technically minded, these are N204 with a 50-50 mixture of N2H4 and unsymmetrical dimethyl hydrazine.

If the new fuels are easier to handle and more powerful, why aren't they being used now in the X15?

"They're not needed for the job the X15 was designed to do—which is pioneering the way for returning space craft," said the spokesman. "Quite a lot of unnecessary expense and paperwork would be involved in changing over."

Top Ten

MICHAEL, Highwaymen.
SCHOOL IS OUT, U. S. Bonds.
TAKE GOOD CARE OF MY BABY, Vee.
WOODEN HEART, Dowell.
HURT, Yura.
TOSSIN' AND TURNIN', Lewis.
LAST NIGHT, Markeys.
THE MOUNTAINS HIGH, Dick & Deedee.
PRETTY LITTLE ANGEL EYES, Lee.
DON'T BET MONEY HONEY, Scott.

Best Sellers

FICTION

THE AGONY AND THE ECSTASY, Stone.
TO KILL A MOCKINGBIRD, Lee.
CARPETBAGGER, Robbins.
MILA 18, Uris.
THE WINTER OF OUR DISCONTENT, Steinbeck.

NONFICTION

THE MAKING OF THE PRESIDNT 1960, White
THE RISE AND FALL OF THE THIRD REICH, Shirer.
INSIDE EUROPE TODAY, Gunther.
A NATION OF SHEEP, Lederer.

Final Part Of Trilogy About Van W. Brooks

FROM THE SHADOW OF THE MOUNTAIN. By Van Wyck Brooks. Dutton. $4.50.

This is the final part of Brooks' autobiographical trilogy, an absorbing study for anyone interested in books and writing — and thinking.

Very aptly Brooks identifies himself with the infra-red end of the spectrum (warm, optimistic, positive) and realizes that the "new" literary trend has been toward the ultra-violet (cool, cynical, negative). But there is no hint of surrender in these reminiscences in the evening of life, no sign of regret or sense of failure. The old zest remains.

Best known for "America's Coming - of - Age" and "The Flowering of New England," he still thinks one of his best books was "The World of Washington Irving." He has devoted himself unashamedly to writing about American literature when it was healthy, meaning before it developed a sick-sick-sick theme.

Biographer and essayist, he prefers not to be called a critic, probably because he is not proud of what some critics have been doing.

There is an almost unbelievable amount of literary history in this volume — not just namedropping — as he tells of his innumerable contacts with bookish figures of several generations. Either in Connecticut or in his travels, he communicates with almost every intellectual you can think of —and a lot more — as he recalls many decades of mental ferment.

And he still has a yeasty mind. This book becomes a little disjointed and garrulous at times, but never dull.

Guide To Good Reading

By FRANCES FLANDERS
Ouachita Parish Librarian

Many of you have been kind enough to say that you read this column with pleasure and interest each week. Sometimes there are many new books to review and at other times the number is limited. This is one of the lean weeks for several reasons. One is that the fall publishing season has not yet gone into full swing and the other is that the staff has been so busy shifting the children's collection from the branches where it has been used during the summer back to the Bookmobile that we have not had time to catalog too many new books. The above statement may sound strange to you, but we do not have enough children's books in our collection. Each summer we remove many of the bookmobile books and charge them out to Monroe, West Monroe or the Anna Meyer branch where they can be used during the summer. In the fall we put these same books back in the book collection. This involves a great deal of work, but it is the only way we can make our collection serve our public.

An interesting new western novel is "Riding the Danger Trail" by Evelyn Teal. It is an exciting story full of action and danger and will appeal to young men. Another good story for young adults is "No Trespassing" by Don Tracy. This is an exciting story of intrigue and mystery.

A most timely book since we are now approaching constitution week, is "The Great Constitution" by Henry Steele Commager. This book will be valuable for those studying the formation and structure of our constitution and the events which went into making it one of the great documents of all time. Students of economics will welcome a new book "Comparative Economic System" by William N. Loucks. This book is a strong appeal for the capitalist economic system." Foreign Aid; our Tragic Experiment" is the title of a new book by Thomas Loebar. The author shows how so much of the foreign aid program of our government has really not been effective. This is a book to make one think and consider.

An interesting book for the traveller is "Talking Your Way Around the World" by Mario Pei. This is a phrase back which contains the necessry sentences in the most used languages of the world. It would be most valuable for a person planning such a trip. The joint committee of the American bar Association and the American Medical Association on Narcotic Drugs have made a report of their findings which they call: "Drug Addiction: Crime or Disease?" This is a very fine piece of research and promises to be useful for many years. Frequently the library receives requests for books on how to write business letters. A new title in this field is "How to Increase Sales with Letters" written by Earle A. Buckley. This is a useful and informative book and promises to have a lasting place in the library collection. Stories about action in World War II are becoming increasingly popular. The latest one is "Malta Convoy" by Peter Shankland and Anthony Hunter This is a story of bravery and heroism which will interest many young men.

Theodore H. White is the author of a very informative book dealing with the Presidental campaign of 1960. It is called "The Making of the President." It relates in detail the many activities and plans which went into that campaign. The library already had some copies of this book, but because of numerous requests others were added. Books about our 50th state, Hawaii have not been plentiful, but there has been such a demand for them that the publishers are now giving us some beautiful books. One of the loviest ones is called "The Hawaii Book; Story of Our Island Paradise." It is a large book, beautifully illustrated and is a welcome addition to the library. Another valuable book is called "Hawaii: A History from Polynesian Kingdom to American State" by Ralph S. Kuykendall and Arthur Grove. This is the first complete history which we have had of this state and it is extremely valuable.

An interesting biography is, "Don't Let Them Scare You" by William Roger Burlingame, dealing with the life and times of Elmer Davis. For those who remember the war years, it will bring a wave of nostalgia, for those who do not, it will bring much new information. Last of all we have an interesting addition to the genealogy collection, "Territorial Papers of the U.S., Vol IX the Orleans Territory" edited by Clarence E. Carter. This is one of the books which is popularly known as the Carter papers. This is the volume which deals with Louisiana and we are very happy to have it for our collection.

Camera Notes

By WILLIAM GLOVER
AP Newsfeatures Writer

This is about a fabulous lady and a picture that took 10 years to snap.

Such coaxing; such hope; such frustration!

The only consolation was that everyone else was having a tough time, too.

The enchantress I'm talking about lives in a palace called the Louvre, and her name is La Belle Joconde. Most people know her simply as the Mona Lisa.

But for the amateur photographer on Paris holiday, the priceless portrait poses a greater challenge than just trying to decide why Leonardo da Vinci armed her with that enigmatic smile.

On my first excursion to her shrine in June, 1951, a disappointing omen occurred at the entrance. The gate's guardian, an ancient crone, seized 50 extra francs for a picture-making permit. Then she gruffly warned: "No flash pictures or tripod permitted."

Nothing daunted, I padded through the galleries toward the rendezvous, light meter taking sample exposures busily all the way.

Illumination was not exactly intense, but for Ektachrome's ASA 32 rating a handheld snapshot seemed just barely possible. But when you arrive in front of the dark - toned portrait, disappointment floods over you in wintery blast. Situated at a soft-lit spot in the gallery, the picture calls for an exposure of almost a full second at f 2.8. Too much to expect of the steadiest of hand nerves.

Sadly you turn away, convinced the French slyly put their treasure in this shaded spot to frustrate only you.

But hope springs as the poet says, so again and again you come back to ogle the temptress—hoping that the management may move her or let in more light.

On return visits in 1954, 1957, 1959 there's always the dusk and that too slow emulsion. Out in the lobby, of course, you can buy a nice little readymade slide.

Abroad once more in 1961, you carry new ammunition. The new Ektachrome, in test roll for your Rollei. With a speed ASA 160. Now we'll see about this!

Once more the corridors, the waiting throng, a quick look — and a brand new complication.

The meter says f3.5 at about 1-15. A snapshot is possible. But horror of horrors, the lady has developed a shiny nose.

She is, in fact, shiny all over. A piece of highly polished glass covers her charms, shooting back highlights and reflections galore.

It happened while you weren't looking. A visitor, temporarily deranged or on sheer vandalism intent, threw a stone at the painting three years ago, and damaged a small portion of the canvas.

To prevent anything like that happening again, officials have put a three-centimeter thickness of unbreakable glass over the priceless masterpiece.

As reflections keep flitting, you move about from spot to spot in front of the picture. You gesture. People move aside, just a little. The portrait still shoots back shiny images.

The tour groups disperse. You look up hurriedly from the finder. Another group is approaching.

You have five seconds. This has got to be it.

The spot you have chosen is just slightly left of head-on. Using the sports finder for a better angle you shoot, f3.2 at 1-15. Did your hand shake after the long wait? Better take one more. Try f2.8 at 1-25.

Then you look at your watch. The vigil has taken just 32 minutes. And 10 years.

Soon after, you have the results. On the first exposure, unseen by you at the ultimate moment, a slim highlight shafts across one corner of the film. But the second is right on the nose.

The House At Old Vine Is Fair Book

THE HOUSE AT OLD VINE By Norah Lofts. Doubleday. $4.95.

Miss Lofts has done a fascinating job with this historical novel that carries through several generations, a story centered around an ancient house in a town called Baildon.

She lets the narrative unfold through half a dozen first person recitals, each a gripping story in itself. It begins around 1496 with the tale of Josiana Greenwood, an illegitimate daughter of a brutish family of serfs, who falls in love with the son of Lady Rancon, only to learn that he is her half-brother.

The sequence ends about 1679 with the story of Oliver Stanton, and a great deal has happened to Old Vine meanwhile. It has been used for looming wool, then silk; as an inn of the better sort, and finally as a boys' school. Stanton, once a pupil at Old Vine, has run away from an overbearing father to become a master at the now declining school, and is on his way to becoming a dramatist who will startle London.

BROADWAY BOXSCORE

Current Shows, Leading Players

NEW YORK (UPI) — Current Broadway attractions, their leading players, theaters and ticket availability:

"A Far Country"—Kim Stanley, Steven Hill; Music Box; drama of Sigmund Freud's creation of analysis; available.

"All the Way Home"—Lenka Peterson, Arthur Hill; Belasco; sensitive prize play of effect of a death on a southern family; available.

"Bye Bye Birdie" — Gretchen Wyler, Gene Rayburn, Kay Medford; Shubert; funny musical of woes of rock 'n' roll singer and manager; available.

"Camelot"—Jule Andrew, Robert Goulet; Majestic; Lerner-Loewe musical extravanganza on King Arthur theme; sells out, plan ahead.

"Carnival"—Anna Maria Alberghetti; Imperial; romantic musical of a waif who joins French carnival; sells out, plan ahead.

"Come Blow Your Horn"—Hal March; Atkinson; family comedy of the pre-marital flings of two brothers; available.

"Do Re Mi"—Phil Silvers, Nancy Walker; St. James; funny musical about a schemer who never wins; popular, some available.

"Fiorello!" — Tom Bosley; Broadway; prize musical about early career of Fiorello LaGuardia; available.

"Irma La Douce"—Elizabeth Seal; Plymouth, unusual French musical of Parisian cocotte and her true love; available.

"Mary, Mary"—Barbara Bel Geddes, Barry Nelson, Michael Wilding; Hayes; comedy of divorced couple's experiences before getting back together; sells out, plan ahead.

"My Fair Lady"—Michael Allinson, Margot Moser; Hellinger; Loerner-Loewe musical based on Shaw's "Pygmalion" in sixth year; available.

"Rhinoceros" — Zero Mostel, Ralph Meeker; Longacre; Ionesco's satire on conformity; available. (Reopens Sept. 11 for three weeks.)

"The Sound of Music" — Mary Martin; Lunt-Fontanne; Rodgers-Hammerstein musical of Trapp family singers; sells out, plan ahead.

"The Unsinkable Molly Brown" —Tammy Grimes; Winter Garden; Meredith Willson musical of western woman triumphing over illiteracy and society; available.

Closed: Sept. 9—"A Taste of Honey" (391 performances).

No Broadway openings Sept. 10-16.

Some popular off-Broadway attractions and their theaters:

"The American Dream" and "The Death of Bessie Smith," Cherry Lane; "The Balcony" and "Under Milk Wood," Circle in the Square; "Fantasticks," Sullivan Street; "Little Mary Sunshine," Players; "The Threepenny Opera," De Lys; "The Premise," Premise; "The Blacks," St. Marks; "The Connection," Living; "Pirates of Penzance," Phoenix; "Red Eye of Love," Provincetown.

Stamp News

The Evangelists Matthew, Mark, Luke and John, whose Gospels form the heart of the New Testament, are honored on a new set of stamps by Switzerland This set is the last in the new definitive series originally introduced May 10, 1960, reports the Swiss Philatelic Agency in America.

The designs on the new stamps were sketched by Agathe Bagnoud from 15th Century wood carvings in St. Oswald's Church in the town of Zug.

The 3 franc lilac portrays Matthew. The 5 fr blue depicts Mark with a winged lion. The 10 fr tan shows Luke flanked by a winged ox. The 20 fr brown pictures John (with a winged eagle).

The stamps are simple in design and contain the Latin name of the saint in the upper left corner. The 20 franc value is the first in Swiss postal history and became necessary because of the increasing numbers of heavy letters and parcels sent abroad by airmail.

Austria commemorates the 75th anniversary of the meteorological observatory on the Sonnblick — a 9,470 ft. mountain in the Central Alps — by issuing a 1.80 schilling stamp. The Sonnblick Observatory is one of the oldest of this

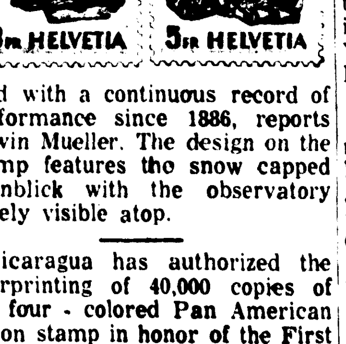

kind with a continuous record of performance since 1886, reports Edwin Mueller. The design on the stamp features tho snow capped Sonnblick with the observatory barely visible atop.

Nicaragua has authorized the overprinting of 40,000 copies of the four - colored Pan American Union stamp in honor of the First Central American - Panamanian Philatelic Convention held at San Salvador on July 27. The stamp shows a coast line, DC 3 plane, the Statue of Liberty and the flags of the 21 American Republics.

Stamps magazine reports that the Congo Republic has issued a set of 15 values to honor its first anniversary. The seven lower values show President Joseph Kasavubu in civilian attire. The higher values depict Kasavubu in oval frame wearing a military uniform. In the background is an outline map of the Congo.

From Ditches To Place On Pennsylvania

IT'S THE IRISH, By Bob Considine. Doubleday. $4.95.

The first Irishman to get off the boat in America may have been the missionary Brendan in the Sixth Century. Or the "William of Galway" whom Christopher Columbus mentions in his journals. Or it may have been a bucko named Francis McGuire, who some time around 1609 wrote a description of the Virginia colony. In Gaelic, no less!

But who he was doesn't really matter. What matters is that he got here before the English boat, the Mayflower, dropped anchor off Cape Cod, and he started one of the world's most remarkable migrations. Today there are more than 20 million Irish - Americans in the United States, and New York City claims more Irish than Dublin.

Bob Considine of County Claire (twice removed) tells the fascinating story of the Irish in Ireland and the Irish in America in a darling book that fairly leaps with the likes of such as Davy Crockett, Dr. Tom Dooley, Andrew Jackson, George M. Cohan, Father Fancis Duffy, John Fitzgerald Kennedy and many others.

In tracing the Irish-American's rise from the ditches of the Erie Canal to the White House, Considine avoids the windy generalizations that have characterized so many previous books on the Irish. And he doesn't hesitate [illegible] give his forbears the back of [illegible] hand for their selfish positi[illegible] the slavery issue and thei[illegible] port of legislation to crack [illegible] on immigrants from oth[illegible] tries.

All in all, this is a [illegible] well documented di[illegible] the Emerald Isle an[illegible] a famed reporter [illegible] will be [illegible] difference betw[illegible] boloney.

GLOBETROTTER'S NOTEBOOK

Some Fascinating Excerpts On Trip

EDITOR'S NOTE — Associated Press correspondent Relman Morin recently returned from a series of assignments that took him around the globe. Here are some fascinating excerpts from his reporter's notebook.

By RELMAN MORIN

NEW YORK (AP)—The world is shrinking, so they say.

In a jet, you can almost beat the sun to Bali. A battle in Laos is in your newspaper, with pictures, the same day. Communications speed the trend toward uniformity everywhere. In many countries, once so exotic, people are beginning to dress alike and think alike and build the same kind of houses. These are beatnik jamsters in Nagasaki and snack bars in Paris.

I have just returned from a series of assignments that took me right around the globe, from London to Laos to Los Angeles, from Jerusalem to Jakarta to Japan. You can measure the trip in miles —some 31,000—in time—127 days —or in modes of transportation—planes, ships, sampans, armed convoys.

However, there may be a more accurate measure—three shredded typewriter ribbons.

They were worn out, not only on news and reports, but in a diary recording delights and surprises, the mysteries of human personality, the unanswerable questions.

Here are some leaves from the notebook:

THE BLIND BONZE OF LUANG PRABANG

A bonze is a Buddhist priest. This one lives, or did, just outside the royal capital of Laos. He had been blind for many years. The Laotians said, however, that he could see things invisible to human eyes. A correspondent went to visit him, in the thought of a possible story. When he entered the hut, the old bonze looked up with sightless eyes and said, gently, "This man has brought his wife with him."

He then described the correspondent's wife in minute detail—and the room where she died nearly 10 years ago.

A MYSTERY IN WEAPONS

The Malay kriss is a wavy-bladed dagger. They say it has magic powers, moves without being touched, and even dances. It should never be unsheathed, else it will shed blood.

The Gurkha soldier says the same of his kukri, a heavy, curved cleaver. I bought a kukri and heard the usual warning. Sure enough, 10 minutes later, it gashed my hand.

AN ANCIENT LOVE STORY

There is a newspaper controversy raging in Japan over the story of Townsend Harris and O-kichi-san, the beautiful geisha. Harris opened the first American consulate in Japan, at Shimoda, a little over 100 years ago. For years, the Japanese have asserted that O-kichi was sent into Harris' household as a spy. But instead, they fell in love. There is no mention of her in the diary Harris kept. Now a Tokyo newspaper says the whole story is pure legend, and the people in Shimoda insist it's true.

The house where O-kichi lived in Shimoda is still there. A placque on the wall says she opened a restaurant, but that it failed because she took to drink. Her beauty faded. I sat for a long time with the present owner of the restaurant, listening to his views of the romantic controversy. "The city council has documentary proof that they were lovers," he says.

Appointment in Samarra

After weeks of the trial of Adolf Eichmann in Jerusalem, people often ask, "Weren't you glad to get away?"

Yes and no.

It is not a pleasant story to report. But it has a gripping, hieratic quality. You have the sense of being witness to a great and moving tragedy. And an irony.

For Adolf Eichmann, in my judgment, is a mediocre, wholly undistinguished man. Few persons ever would have heard his name but for the fiction he perpetuated, for the fiction he be perpetuated, his own myth that he was "expert on Jewish affairs." He created a role for himself and it took hold of him and drove him, inexorably, to Jerusalem.

If it was renown that he sought, he has it now—of a sort.

It is quite simple to get the taste of blood out of your mouth.

Walk out on the veranda of the hotel room at the King David. There, almost close enough to touch, is the old wall of Jerusalem. Beyond is Mount Scopus. Turn your head and you can see the shimmer of the Dead Sea. Across the gentle hills is Bethlehem. The centuries fall away.

The bible comes alive in Israel. The Arabs' stone houses look exactly as they did 2000 years ago, and little burros still walk the stony paths.

On the road to Tel Aviv, there is an intersection and a sign, "Samson's Inn." It turns out that the strong man actually did live in this valley.

There isn't a barber shop for miles around.

THE LANGUAGES OF THE PAST

In Stratford-on-Avon, every bus driver and shop girl, it seems, is an expert on Shakespeare and quotes him accurately at the drop of a hat. It's the same in Israel with respect to the Bible.

An Israeli postman was asked by his friend whether he detected any progress toward attaining a long-pursued project.

He replied, "The summer has gone, the harvest is in, and we have not been helped."

Right out of the book of Ezekiel?

THE NATIONAL PASTIME

To the left of the main highway, and only a few miles away, the noble ruins of a city look out from a natural shelf across the Mediterranean.

This is Askalon. Askalon the beautiful and damned. The Bible says, "Publish it not in the streets of Askalon lest the daughters of the Philistines rejoice."

You can still find traces of the Philistines there, and the Greeks, Romans, Saracens and Crusaders. The site is to be made into a national park. Israeli children will learn archaeology on the playground.

Archaeology, incidentally, is the national pastime in Israel. It's like baseball in Japan, or politics in France, a thing of passion.

The professionals, with young volunteers, and assistance from the Israeli army, are eternally digging, scaling cliffs, burrowing into caves. Every season brings a surprise, solving one mystery but uncovering a new one. They are beginning to glimpse a civilization so old as to boggle the imagination.

It was Agatha Christie, I believe, who once observed, "The archaeologist is the perfect husband. The older his wife becomes, the more she interests him."

A WORLD OF GUNS

In South Viet Nam, you go out to visit a village in the delta where the Communist guerrillas, the Viet Cong, are operating. The lead car in the convoy is armored and carries machineguns. Next, comes a troop carrier with 15 or 20 soldiers. Another armored car brings up the rear. So you travel.

But an American officer, stationed down there, said he preferred to travel the delta alone. He wears civilian clothes. His car is unmarked. Isn't that dangerous? He answers the question with another, "Why attract flies with honey?"

A long convoy of troop-carriers races shrieking through the streets of Jakarta, in Indonesia. Soldiers on all the roads. But the rebellion in Sumatra and the other islands is all but over.

Thai and Filipino troops look as sharp as any in the world. What is more respect-inspiring than a bearded sikh, close to seven feet tall, sitting in the doorway of a bank in Singapore with a rifle across his knees?

The air conditioning in the Caravelle Hotel in Saigon is so efficient that some guests have to keep the window open. It makes you want to weep to see the Des Indes in Jakarta now. It was an institution 20 years ago. Bangkok's best hotels have magnificent food. Anything you want, Thai curry, Vietnamese cinnamon soup, tonno con solso di pommodoro, carre d'agneau a la boulangere, or a towering cheeseburger. There is nothing to compare, for service, with the Imperial in Tokyo. For a price, they do your laundry in two hours. You order breakfast in the room, and the waiter is tapping on the door almost before you hang up the telephone.

The Constellation Hotel, in Vientiane, Laos, is distinguished for quite a different reason.

It is open to the street. One end of the bar is almost on the sidewalk. Flies and dust have easy access to the dining room. There is no air conditioning. You know exactly how many steps up to your room—64. The air conditioner is half-hearted. The draperies barely blunt the edge of the tropical sun. There are no telephones. What's more, there is a better one in town.

Yet the correspondents and photographers, to a man, all cling to the Constellation. They wouldn't dream of staying anywhere else.

This is because of the owner, M. Cavallieri. He is a man of charm and wisdom. He lets them run up bills, takes their messages, turns his back on their peccadilloes. More important, he boasts their triumphs and sympathizes with them in defeat. He is one of the world's great hosts, buried in remote, unhappy Vientiane.

The demarcation point between Communist China and the Western world is a railroad bridge and a barrier, a few miles from Hong Kong. As you approach, the Communist officer trains his camera on you and snaps five or six pictures. Chinese going in are groaning under the weight of articles and food attached to the carrying poles. They are for relatives in China, no doubt. Those coming out are empty handed. If the stories of famine in China are only half true, conditions there must be fearful. A young woman goes through, carrying a baby on her back, another in her arms, and a carrying pole bent to horse-shoe shape by the weight of the things she is bringing. Yet, she is smiling, cheerfully.

This, of course, is a characteristic of the Chinese in Hong Kong. It is because they are so vital, with such a capacity to cling to life under the worst circumstances. Of all the Chinese, it seems to me, the Hakka are the most vivid. The men are known as "the Irish of China," the politicians, the enterprisers, the eternal rebels. Their women are tall and willowy. You can distinguish them from other Chinese by their wide, round hats, decorated with a bit of fringe.

Do you realize that the 20th anniversary of the attack on Pearl Harbor is almost here? Tokyo today bears little resemblance to the Tokyo of 1941. The enormous, bursting energy and enterprise and productivity of the Japanese has transformed the whole country. Twenty years ago it was going war, this energy. Today it is producing the most spectacular economic growth-rate in the world, self-sufficiency in rice, a sky-rocketing per capita income, the highest standard of living in the Orient.

And the Japanese, of all people, have a passion for the new, the modern, the gadget. There are radio telephones on their best trains. The doors in the little taxis open and close, automatically, by a push-button. In Japan, you see the effect of communications and the shrinking world.

MARCH OF SCIENCE

Trip To Moon Could Happen

EDITOR'S NOTE — Once only writers of science fiction and composers of pop songs talked about trips to the moon. Now scientists have joined in, adding reality without subtracting fascination. So step aboard a lunar liner for a thrilling voyage—that someday could happen.

By RALPH DIGHTON

Behind you is the great shining globe of earth.

Ahead—the moon.

In the cabin of the weirdest-looking craft ever to come off a drawing board the first men to try a landing on the moon go into action.

You and Bob and Joe.

For the last five minutes you've been bound to your couches by the force of many G's. Now gravity's resistance eases off, and you have work to do.

Bob thumbs a button.

Clank!

You feel it more than hear it as the spring-bolts release and the skyscraper-tall rocket that boosted your ship this far into space falls back into the void.

Bob rights a switch that arms the igniter, grasps the throttle with his right hand and with his left hits the starter.

Way back at the tail three powerful engines light up.

With each of them kicking out more than 60,000 pounds of thrust, you're riding a rocket with more wallop than an IRBM Thor.

You can't see it from your cabin window but in your mind is this picture of the projectile that will carry you across the 238,000 miles to the moon:

Your cabin, crammed with dials and gauges and switches, is in the nose of a triangular winged vehicle, perched atop a cluster of seven huge sausage-shaped tanks.

Below the tanks, which contain fuel and oxidizer for your round trip, is a disk-shaped platform. From this extend three skeletal legs—the tripod on which your ship will land—and three exhaust nozzles.

Each funnel is belching fire hundreds of feet back into space, driving you forward at more than 25,000 miles an hour.

There is no feeling of speed, however, and no sound from the mighty engines—only the little noises that you and Bob and Joe make as you stir about your tasks.

Your job is to watch the gadgets that tell the condition of the thousands of working parts of the moonship. You're the engineer, repairman, troubleshooter — a grease-monkey in space.

Bob and Joe are the pilots of this vehicle, far too complicated for one man to handle alone. They can help you, you can help them, but each of you is a specialist.

Off in one corner of your vision a yellow light flickers.

"Pete!" Bob's voice snaps at you over the intercom.

"I see it," you say, and begin the check-out.

For a few seconds the light stays yellow, and you hope it's just trouble in the circuitry, that electronic Gremlins have crept into the warning system and there's nothing wrong with the ship itself.

You decide to wait, because Gremlins have a habit of vanishing as inexplicably as they appear.

The yellow light turns red.

You check the circuitry again. All OK. The yellow light that showed you a fuel valve was slowing down, and the red light that says it has stuck fast, are telling the truth.

Bob stops the engines.

You head for the air lock, with one finger raised. That means you want one of your buddies to come with you for a look-see outside.

Joe nods and follows. As No. 2 pilot, it's his job to assist you while Bob stays inside at the controls.

On the way out you each pick up small jet-tanks and fasten their long cords to your suits. Magnetized, they will stick to the surface and serve as anchors if you drift away. If both you and the tank are dislodged, you can haul it up to you and use its jet to propel you back to the ship.

Outside you walk on the magnetic soles of your boots back to the No. 1 engine and open the hatch.

Deep in the plumbing is the balky valve. A tiny mote of dust or a crystal of ice could have caused it to stick.

You tap it with a long handled wrench and over your helmet radio tell Bob:

"Try her now."

Above you, Joe is peering down into the nozzle, watching for the first spurt of vapor that will show fuel is flowing through the valve again.

"Here it comes," he says, and ducks back.

You lock the hatch and with Joe trek back to the air lock.

Inside, you watch your panel of lights and dials closely as Bob opens the throttle wide and hits the igniter.

All three engines catch.

Bob corrects for the drift during engine shutdown and sets course again for the moon.

Soon the crags and broad plains of the lunar surface begin to take on form and depth.

Joe takes over the controls and begins the landing maneuvers.

Cutting off the engines, he turns the big ship around 180 degrees with thrust from several small altitude jets.

When the tail is pointed squarely at the moon Joe lights the engines again at partial throttle. The ship slows noticeably.

As the moon's light gravitational pull takes hold, he opens the throttle wider and wider, braking the ship almost to a stop several thousand feet above the surface.

Then he throttles down again, coming in gently on the cushion of his engines' diminishing thrust.

Your ship is designed to drop six of its fuel tanks and two of its engines after it lands. When you're ready to return to earth, one tank and one engine will be enough to blast you away from the airless moon and send you back to the fringes of the earth's atmosphere. There they, too, will drop away and your winged cabin will glide in for a dead-stick landing.

"All OK, Joe," you call out, your attention jumping among dozens of instruments as the ship backs down slowly.

Suddenly, on a small radar screen, a blurred shape appears streaking in from the right.

A split second later you can see what it is—a cloud of tiny meteorites heading straight for your landing site.

Not one of the space particles is bigger than a pinhead, but massed like this they could scour you and your ship into oblivion.

There's no time to consult with Bob or Joe—hardly time to think.

You grab the red jettison lever at your feet and yank.

Tiny rockets blast six tanks and two engines away from the main part of your ship.

Reacting automatically, Joe jerks the throttle open wide on the remaining engine and you power out with seconds to spare.

A great cloud of moon dust billows up, partly from the blast of your engines, partly from the impact of the meteorite cloud.

That's what you would be now if you had landed—moon dust.

But you didn't land, and now you can't make it this trip.

When you jettisoned your excess tankage, you lost your landing legs too.

But you're safe, and you've got enough power to get back to earth.

In a few weeks, with another ship, you'll try again.

You couldn't make such a voyage today, or even next year—but it is not as imaginative as you might think.

The towering rocket needed to hurl a moonship into space has yet to be built. The moonship itself has not been assembled—but the engines described in this story are flying today.

They are the XLR-99s which power X15 rocket ships on record-breaking flights at Edwards Air Force Base, Calif.

A spokesman for Thiokol Corp., which makes the XLR-99, says the engine has been modified for possible use in the upper stage of whatever rocket is chosen for the first manned moon shot. Several sketches showing this application of the engine have been drawn up by company engineers.

The spokesman said a modified XLR-99 has been run for more than 100 hours on the kind of fuels needed for a moon mission.

"Liquid oxygen, now used with ammonia to power the X15 version, would evaporate too quickly on the airless surface of the moon," he said, "so we switched to propellants that will store easily."

In ground tests at the firm's Denville, N. J., plant, the new fuels increased the engine's thrust from 57,000 pounds to 67,500 pounds. For the technically minded, these are N204 with a 50-50 mixture of N2H4 and unsymmetrical dimethyl hydrazine.

If the new fuels are easier to handle and more powerful, why aren't they being used now in the X15?

"They're not needed for the job the X15 was designed to do—which is pioneering the way for returning space craft," said the spokesman. "Quite a lot of unnecessary expense and paperwork would be involved in changing over."

Final Part Of Trilogy About Van W. Brooks

FROM THE SHADOW OF THE MOUNTAIN. By Van Wyck Brooks. Dutton. $4.50.

This is the final part of Brooks' autobiographical trilogy, an absorbing study for anyone interested in books and writing — and thinking.

Very aptly Brooks identifies himself with the infra-red end of the spectrum (warm, optimistic, positive) and realizes that the "new" literary trend has been toward the ultra-violet (cool, cynical, negative). But there is no hint of surrender in these reminiscences in the evening of life, no sign of regret or sense of failure. The old zest remains.

Best known for "America's Coming - of - Age" and "The Flowering of New England," he still thinks one of his best books was "The World of Washington Irving." He has devoted himself unashamedly to writing about American literature when it was healthy, meaning before it developed a sick-sick-sick theme.

Biographer and essayist, he prefers not to be called a critic, probably because he is not proud of what some critics have been doing.

There is an almost unbelievable amount of literary history in this volume — not just namedropping — as he tells of his innumerable contacts with bookish figures of several generations. Either in Connecticut or in his travels, he communicates with almost every intellectual you can think of —and a lot more — as he recalls many decades of mental ferment.

And he still has a yeasty mind. This book becomes a little disjointed and abstruse at times, but never dull.

Guide To Good Reading

By FRANCES FLANDERS
Ouachita Parish Librarian

Many of you have been kind enough to say that you read this column with pleasure and interest each week. Sometimes there are many new books to review and at other times the number is limited. This is one of the lean weeks for several reasons. One is that the fall publishing season has not yet gone into full swing and the other is that the staff has been so busy shifting the children's collection from the branches where it has been used during the summer back to the Bookmobile that we have not had time to get too many new books. The above statement may sound strange to you, but we do not have enough children's books in our collection. Each summer we remove many of the bookmobile books and charge them out to Monroe, West Monroe or the Anna Meyer branch where they can be used during the summer. In the fall we put these same books back in the book collection. This involves a great deal of work, but it is the only way we can make our collection serve our public.

An interesting new western novel is "Riding the Danger Trail" by Evelyn Teal. It an exciting story full of action and suspense and will appeal to young men. Another good story for young adults is "No Trespassing" by Don Tracy. This is an exciting story of intrigue and mystery.

A most timely book since we are now approaching constitution week, is "The Great Constitution" by Henry Steele Commager. This book will be valuable for those studying the formation and structure of our constitution and the events which went into making it one of the great documents of all time. Students of economics will welcome a new book "Comparative Economic System" by William N. Loucks. This book is a strong appeal for the capitalist economic system." Foreign Aid; Our Tragic Experiment" is the title of a new book by Thomas Loebar. The author shows how so much of the foreign aid program of our government has really not been effective. This is a book to make one think and consider.

An interesting book for the traveller is "Talking Your Way Around the World" by Mario Pei. This is a phrase back which contains the necessary sentences in the most used languages of the world. It would be most valuable for a person planning such a trip. The joint committee of the American Bar Association and the American Medical Association on Narcotic Drugs have made a report of their findings called "Drug Addiction; Crime or Disease?" This is a very fine piece of research and promises to be useful for many years. Frequently the library receives requests for books on how to write business letters. A new title in this field is "How to Increase Sales with Letters" written by Earle A. Buckley. This is a useful and informative book and promises to have a lasting place in the library collection. Stories about action in World War II are becoming increasingly popular. The latest one is "Malta Convoy" by Peter Shankland and Anthony Hunter. This is a story of bravery and heroism which will interest many young men.

Theodore H. White is the author of a very informative book dealing with the Presidential campaign of 1960. It is called "The Making of the President." It relates in detail the many activities and plans which went into that campaign. The library already had some copies of this book, but because of numerous requests others were added. Books about our 50th state, Hawaii have not been plentiful, but there has been such a demand for them that the publishers are now giving us some beautiful books. One of the loveliest ones is called "The Hawaii Book; Story of Our Island Paradise." It is a large book, beautifully illustrated and is a welcome addition to the library. Another valuable book is called "Hawaii; A History from Polynesian Kingdom to American State" by Ralph S. Kuykendall and Arthur Grove. This is the first complete history which we have of this state and it is extremely valuable.

An interesting biography is, "Don't Let Them Scare You" by William Roger Burlingame, dealing with the life and times of Elmer Davis. For those who remember the war years, it will bring a wave of nostalgia, for through him we received much of the news information. Last of all we have an interesting addition to the genealogy collection, "Territorial Papers of the U.S., Vol IX the Orleans Territory" edited by Clarence E. Carter. This is popularly known as the Carter papers. This is the volume which deals with Louisiana and we are very happy to have it for our collection.

BROADWAY BOXSCORE

Current Shows, Leading Players

NEW YORK (UPI) — Current Broadway attractions, their leading players, theaters and ticket availability:

"A Far Country"—Kim Stanley, Steven Hill; Music Box; drama of Sigmund Freud's creation of analysis; available.

"All the Way Home"—Lenka Peterson, Arthur Hill; Belasco; sensitive prize play of effect of a death on a southern family; available.

"Bye Bye Birdie" — Gretchen Wyler, Gene Rayburn, Kay Medford; Shubert; funny musical of woes of rock 'n' roll singer and manager; available.

"Camelot"—Jule Andrew, Robert Goulet; Majestic; Lerner-Loewe musical extravaganza on King Arthur theme; sells out, plan ahead.

"Carnival"—Anna Maria Alberghetti; Imperial; romantic musical of a waif who joins French carnival; sells out, plan ahead.

"Come Blow Your Horn"—Hal March; Atkinson; family comedy of the pre-marital flings of two brothers; available.

"Do Re Mi"—Phil Silvers, Nancy Walker; St. James; funny musical about a schemer who never wins; popular, some available.

"Fiorello!" — Tom Bosley; Broadway; prize musical about early career of Fiorello LaGuardia; available.

"Irma La Douce"—Elizabeth Seal; Plymouth, unusual French musical of Parisian cocotte and her lover; available.

"Mary, Mary"—Barbara Bel Geddes, Barry Nelson, Michael Wilding; Hayes; comedy of divorced couple's experiences before getting back together; sells out, plan ahead.

"My Fair Lady"—Michael Allinson, Margot Moser; Hellinger; Loerner-Loewe musical based on Shaw's "Pygmalion" in sixth year; available.

"Rhinoceros" — Zero Mostel, Ralph Meeker; Longacre; Ionesco's satire on conformity; available. (Reopens Sept. 11 for three weeks.)

"The Sound of Music" — Mary Martin; Lunt-Fontanne; Rodgers-Hammerstein musical of Trapp family singers; sells out, plan ahead.

"The Unsinkable Molly Brown" —Tammy Grimes; Winter Garden; Meredith Willson musical of western woman triumphing over illiteracy and society; available.

Closed: Sept. 9—"A Taste of Honey" (391 performances).

Broadway openings Sept. 10-16.

Some popular off-Broadway attractions and their theaters: "The American Dream" and "The Death of Bessie Smith," Cherry Lane; "The Balcony" and "Under Milk Wood," Circle in the Square; "Fantasticks," Sullivan Street; "Little Mary Sunshine," Players; "The Threepenny Opera," De Lys; "The Premise," Premise; "The Blacks," St. Marks; "The Connection," Living; "Pirates of Penzance," Phoenix; "Red Eye of Love," Provincetown.

Camera Notes

By WILLIAM GLOVER
AP Newsfeatures Writer

This is about a fabulous lady and a picture that took 10 years to snap.

Such coaxing; such hope; such frustration!

The only consolation was that everyone else was having a tough time, too.

The enchantress I'm talking about lives in a palace called the Louvre, and her name is La Belle Joconde. Most people know her simply as the Mona Lisa.

But for the amateur photographer on Paris holiday, the priceless portrait poses a greater challenge than just trying to decide why Leonardo da Vinci armed her with that enigmatic smile.

On my first excursion to her shrine in June, 1951, a disappointing omen occurred at the entrance. The gate's guardian, an ancient crone, seized 50 extra francs for a picture-making permit. Then she gruffly warned: "No flash pictures or tripod permitted."

Nothing daunted, I padded through the galleries toward the rendezvous, light meter taking sample exposures busily all the way.

Illumination was not exactly intense, but for Ektachrome's ASA 32 rating a handheld snapshot seemed just barely possible. But when you arrive in front of the dark - toned portrait, disappointment floods over you in a wintery blast. Situated at a soft-lit spot in the gallery, the picture calls for an exposure of almost a full second at f 2.8. Too much to expect of the steadiest of hand nerves.

Sadly you turn away, convinced the French slyly put their treasure in this shaded spot to frustrate only you.

But hope springs as the poet says, so again and again you come back to ogle the temptress—hoping that the meter may have been wrong, that the sun may be brighter on her or let in more light.

On return visits in 1954, 1957, 1959 there's always the dusk and that too slow emulsion. Out in the lobby, of course, you can buy a nice little readymade slide.

Abroad once more in 1961, you carry new ammunition. The new Ektachrome, in test roll for your Rollei. With a speed ASA 160. Now we'll see about this!

Once more the corridors, the waiting throng, a quick look—and a brand new complication.

The meter says f3.5 at about 1-15. A snapshot is possible. But horror of horrors, the lady has developed a shiny nose.

She is, in fact, shiny all over. A piece of highly polished glass covers her charms, shooing back the highlights and reflections galore. It happened while you weren't looking. A visitor, temporarily deranged or on sheer vandalism intent, threw a stone at the painting three years ago, and damaged a small portion of the canvas.

To prevent anything like that happening again, officials have put a three-centimeter thickness of unbreakable glass over the priceless masterpiece.

As reflections keep flitting, you move about from spot to spot in front of the picture. You gesture. People move aside, just a little. The portrait still shoots back shiny images.

The tour groups disperse. You look up hurriedly from the finder. Another group is approaching.

You have five seconds. This has got to be it.

The spot you have chosen is just slightly left of head-on. Using the sports finder for a better angle you shoot, f3.2 at 1-15. Did your hand shake after the long wait? Better take one more. Try f2.8 at 1-25.

Then you look at your watch. The vigil has taken just 32 minutes. And 10 years.

Soon after, you have the results. On the first exposure, unseen by you at the ultimate moment, a slim highlight shafts across one corner of the film. But the second is right on the nose.

Top Ten

MICHAEL, Highwaymen.
SCHOOL IS OUT, U. S. Bonds.
TAKE GOOD CARE OF MY BABY, Vee.
WOODEN HEART, Dowell.
HURT, Yura.
TOSSIN' AND TURNIN', Lewis.
LAST NIGHT, Markeys.
THE MOUNTAINS HIGH, Dick & Deedee.
PRETTY LITTLE ANGEL EYES, Lee.
DON'T BET MONEY HONEY, Scott.

Best Sellers

FICTION
THE AGONY AND THE ECSTASY, Stone.
TO KILL A MOCKING-BIRD, Lee.
CARPETBAGGER, Robbins.
MILA 18, Uris.
THE WINTER OF OUR DISCONTENT, Steinbeck.

NONFICTION
THE MAKING OF THE PRESIDNT 1960, White
THE RISE AND FALL OF THE THIRD REICH, Shirer.
INSIDE EUROPE TODAY, Gunther.
A NATION OF SHEEP, Lederer.

The House At Old Vine Is Fair Book

THE HOUSE AT OLD VINE. By Norah Lofts. Doubleday. $4.95.

Miss Lofts has done a fascinating job with this historical novel that carries through several generations, a story centered around an ancient house in a town called Baildon.

She lets the narrative unfold through half a dozen first person recitals, each a gripping story in itself. It begins around 1496 with the tale of Josiana Greenwood, an illegitimate daughter of a brutish family of serfs, who falls in love with the son of Lady Rancon, only to learn that he is her half-brother.

The sequence ends about 1679 with the story of Oliver Stanton, and a great deal has happened to Old Vine meanwhile. It has been used for looming wool, then silk; as an inn of the better sort, and finally as a boys' school. Stanton, once a pupil at Old Vine, has been groomed by an overbearing father to become a master at the now declining school, but grows up to be becoming a dramatist who will startle London.

Stamp News

The Evangelists Matthew, Mark, Luke and John, whose Gospels form the heart of the New Testament, are honored on a new set of stamps by Switzerland. This set is the last in the new definitive series originally introduced May 10, 1960, reports the Swiss Philatelic Agency in America.

The designs on the new stamps were sketched by Agathe Bagnoud from 15th Century wood carvings in St. Oswald's Church in the town of Zug.

The 3 franc lilac portrays Matthew. The 5 fr blue depicts Mark with a winged lion. The 10 fr tan shows Luke flanked by a winged ox. The 20 fr brown pictures John (with a winged eagle).

The stamps are simple in design and contain the Latin name of the saint in the upper left corner. The 20 franc value is the first Swiss postal history and the increasing numbers of heavy letters and parcels sent abroad by air-mail.

Austria commemorates the 75th anniversary of the observatory on the Sonnblick — 9,470 ft. mountain in the Central Alps — by issuing a 1.80 schilling stamp. The Sonnblick Observatory is one of the oldest in the world of its kind with a continuous record of observations since 1886, reports Edwin Mueller. The design on the stamp features the snow capped Sonnblick with the observatory barely visible atop.

Nicaragua has authorized the overprinting of 40,000 copies of the four - colored Pan American Union stamp in honor of the First Central American - Panamanian Philatelic Convention held at San Salvador on July 27. The stamp shows a coast line, DC 3 plane, the Statue of Liberty and the flags of the 21 American Republics.

Stamps magazine reports that the Congo Republic has issued a set of 15 values to honor its first president. The set of seven lower values show President Joseph Kasavubu in civilian attire. The higher values depict Kasavubu in oval frame wearing a military uniform. In the background is an outline map of the Congo.

From Ditches To Place On Pennsylvania

IT'S THE IRISH. By Bob Considine. Doubleday. $4.95.

The first Irishman to get off the boat in America may have been the missionary Brendan in the Sixth Century. Or the "William of Galway" whom Christopher Columbus mentions in his journals. Or it might have been a bucko named Francis McGuire, who some time around 1609 wrote a description of the Virginia colony. In Gaelic, no less.

But who he was doesn't really matter. What matters is that he and those who were before the English boat, the Mayflower, dropped anchor off Cape Cod, and he started one of the world's most remarkable migrations. Today there are more than 20 million Irish - Americans in the United States, and New York City claims more Irish than Dublin.

Bob Considine of County Claire (twice removed) tells the fascinating story of the Irish in Ireland and the Irish in America in a darling book that fairly rollicks with such names as Davy Crockett, Dr. Tom Dooley, Andrew Jackson, Father Francis Duffy, John Fitzgerald Kennedy and many others.

In tracing the Irish-American's rise from the ditches of the Erie Canal to the White House, Considine avoids the windy generalizations that have marred so many previous books on the Irish. And he doesn't hesitate to give his forebears the back of his hand for their selfish part in the slavery issue and the passing out of legislation to prevent decent immigration.

All in all, this is a joyous, well documented dish of Irish touch with the Emerald Isle and a famed reporter who held the home of Don boloney.

Economy Is Brightening

23 New Locations Staked In Area During Past Week

Twenty-three new locations were staked last week in the Monroe oil and gas district according to a report released by Duncan S. Cook, manager of the Monroe oil and gas district.

A total of 20 rigs were actively drilling and testing, while there existed 96 inactive sites. Thirteen rigs were plugged and abandoned because of little or no flow.

NEW LOCATIONS

CATAHOULA PARISH, Wildcat Field — Olin Oil and Gas Corp et al's Olin-Ten. Fee no. 23, located 1980 ft. south and west of NE corner of sec. 31-6-6E.

Warrior Oil and Gas Co's Vestal Lbr. Mfg. Co. no. 1, located 660 ft. from north line and 660 ft. from west line of NW¼ of SW¼ of sec. 11-9-8E.

CONCORDIA PARISH, Wildcat Field—Crow Drlg. and Prod's F. K. Conn no. 1, located 660 ft. east and 560 ft. south of center of sec. 15-6-6E.

James E. Kemp's Bessie M. Fairbanks no. 1, located 400 ft. from east line and 400 ft. from south line of NW¼ of NW¼ of sec. 32-9-8E.

Warrior Oil and Gas co's J. Dale no. 1, located 660 ft. from south line and 660 ft. from west line of NE¼ SW¼ of sec. 35-7-7E.

Warrior Oil and Gas Co's R. T. Harris no. 1, from the cor com to secs. 9,45,46-8N-9E, go south 41 deg. 00'E along L-bet sec. 45 and 46 for 3100', th. south 49 deg. 00'W for 1200' to loc in sec. 45-8-9E.

Warrior Oil and Gas Co's Panola Ld. and Dev. Co. no. A-1, located from the NW corner of sec. 19-4N-9E, go south 2700' th. East for 400 ft., sec. 19-4-9E.

Warrior Oil and Gas Co's Panola Ld. and Dev. Co. no. B-1, located 400 ft. from north line and 600 ft. from west line of NE¼ of SW¼, of sec. 37-4-8E.

Warrior Oil and Gas Co's Mrs. Ida Yakey et al no. A-1, located 660 ft. from north line and 660 ft. from west line of NW¼ of NE¼ of sec. 43-4-8E.

Warrior Oil and Gas Co's Mrs. Ida Yakey et al no. B-1, located 330 ft. from south line and 550 ft. from west line of NW¼ of SW¼ of sec. 36-4-8E.

Lake St. John Field — The California Co's Lewis Beasley no. 4, located 2660 ft. south and 2561.1 ft. east of NE corner of sec. 15-9N-10E, of sec. 7-9-10E.

LA SALLE PARISH, Wildcat Field — Hunt Oil Co.'s La Delta Hdw. Lbr. Co. no. H-153, located 1980 ft. from south line and 100 ft. from east line of sec. 2-7-1E.

Olin Oil and Gas Corp et al's Olin-Tensas Fee No. 24, located 660 ft. north and 1980 ft. west of SE corner of sec. 22-6-4E.

Tullos Urania Field — W. T. Murray Jr's Zimmerman no. 2, located 100 ft. north and east of SW corner of NE¼ SW¼ of sec. 25-10-1E.

Tennyson Oil Co's Urania Lbr. Co. no. K-1, located 510 ft. west and 400 ft. north of SE corner of East ½ of SW¼ of sec. 18-10-2E.

MOREHOUSE PARISH, Monroe Gas Field — Woods et al's Mrs. Cherrie Bernstein et al no. 1, located in center of SW¼ of SW¼ of SW¼ of sec. 34-23-4E.

Woods et al's Mrs. Cherrie Bernstein et als no. 2, located in center of SW¼ of SW¼ of SE¼ of sec. 34-23-4E.

OUACHITA PARISH, Monroe Gas Field — Cardinal Drlg. Co. Inc.'s Cox and Sanders no. 3, located 2089 ft. south and 1512 ft. east from NW corner of sec. 9-18-3E.

UNION PARISH, Monroe Gas Field—H & H Oil and Gas Corp's Acree no. 1, located 2510 ft. north and 1650 ft. west of SE corner of sec. 26-20-2E.

H & H Oil and Gas Corp's W. Acree no. 2, located 660 ft. north and 1980 ft. west of SE corner of sec. 26-20-2E.

James A. Noe et al's R. E. Harrell no. 5, located 1980 ft. east and 660 ft. south of NW corner of sec. 27-21-2E.

James A. Noe et al's R. E. Harrell no. 6, located 660 ft. north and east of center of sec. 27-21-2E.

Ora Field — Jim McMurrey Estate's J. C. Williams no. 9, located 660 ft. south and 330 ft. east of NW corner of sec. 26-22-1W.

ACTIVE WELLS

CATAHOULA PARISH, Kincaid Bayou Field — McGoldrick and Watson Drlg. Co's Lawrence no. 1, located in sec. 5-6-7E, drilling.

Mean Lake Field — Lyons and Logan et al's Tew Lk SU A Montpeller et al no. 1, located in sec. 1-8-4E, drilling.

Prichard Field — Geo. H. Jett Drlg. Co's La Cent. Mtns no. 1, located in sec. 16-10-6E, drilling.

CONCORDIA PARISH, Wildcat Field — Kersey Ints's Madison no. B-1, located in sec. 4-6-8E, drilling.

GRANT PARISH, Tullos Urania Field — Berwick Mud Co's R. W. Holmes no. 4, located in sec. 9-9-1E, testing.

JACKSON PARISH, Calhoun Field — Tenneco Corp's H. G. Lee Gas Unit no. 1, located in sec. 2-17-1W, drilling sand and shale.

Ark La Gas Co's Boyd Est Unit no. 2, located in sec. 1-17-1W, testing.

LA SALLE PARISH, Wildcat Field — M. L. Nichols Tr's J. P. Brister, no. 1, located in sec. 35-9-1E, drilling.

Little Creek Field — Harter Serv. Co. Inc's Gallaher et al no. 5, located in sec. 35-9-2E, testing.

LINCOLN PARISH, Calhoun Field — Gulf Oil Corp's Calhoun 27-16, no. 1, located in sec. 27-18-1W, drilling sand and shale.

The Ohio Oil Co's Vaughn W. Massey Unit no. 1, located in sec. 32-18-1W, drilling sand and shale.

Sun Oil Co.'s Bradford Gas Unit no. 1, located in sec. 34-18-1W, drilling sand and shale.

OUACHITA PARISH, Calhoun Field — Socony Mobil Oil Co. Inc's Purdy Unit no. 2, located in sec. 30-18-1E, drilling sand and shale.

Chemere Brake Field — Franks and Gister et al's L. W. Sawmill Co. no. 1, located in sec. 15-17-2E, drilling sand and shale.

TENSAS PARISH, Wildcat Field — Butler John Inc. and Monsanto Chem. Co.'s Marks no. 1, located in sec. 29-12-10E, drilling.

Buckhorn Field — Est. of Wm. G. Helis (A Part)'s E. L. Boyle et al no. B-3, located in sec. 2-11-11E, drilling.

Humble Oil and Refg. Co.'s V. A. Anderson no. 3, located in sec. 26-12-11E, drilling.

Crimea Field — La Grange Pet. Co's J. M. Stanton no. 3, located in sec. 12-11E, drilling.

St. Joseph Field — Phillips Pet Co's Brown "K" no. 1, located in sec. 44-12E, drilling.

UNION PAISH, Monroe Gas Field—Gordon M. LeBlanc's N. S. McCormick no. 1, located in sec. 33-22-3E, drilling.

Performance, Horse Power Making News

DETROIT (AP)—In the months immediately ahead you'll be hearing more about high horsepower and high performance automobiles than at any time in the past four years.

The three major manufacturers will be building engines of more than 400 horsepower and they are no longer bashful about admitting it. For 1962 there is no doubt the hot ones are even hotter.

In recent years the key word was economy and little or nothing was said about power or speed.

But even American Motors, which rose to prosperity on the economy wave, will tell you its 250-horsepower V-8 in the new smaller Ambassador series can be a real bomb.

In 1957 directors of the Automobile Manufacturers Association agreed no vehicle manufacturer would sponsor, finance, promote or engage in any contest of speed, specifically racing. Furthermore, neither speed nor horsepower was to be emphasized in advertising or promotion of new cars.

The directors obviously took action because safety-minded lawmakers in Washington were making threatening gestures.

It also has been obvious that those responsible for selling cars, both factory officials and dealers, never have embraced the resolution wholeheartedly.

Back in 1957 Chrysler topped the list with a 325 horsepower engine for its New Yorker and Imperial.

The horsepower lineup for 1962 will include a new 409 cubic inch engine from Chevrolet which develops 409 horsepower—the engineering ideal of one horsepower per cubic inch displacement.

Chrysler, in its new 300 series of Chrysler cars which replaces the Windsor, will offer a 405-horsepower power plant.

Ford division has an optional 401-horsepower engine for its Galaxie and Thunderbird.

Announced for future production is a small engine from Oldsmobile, supposedly for its F-85 Cutlass, which will develop about 215 horsepower from 215 cubic inch displacement. This aluminum V-8 will use the turbo charger principle whereby power is increased by pumping more air-fuel mixture through the engine.

In another sign of the times Olds switched from an economy engine to a high performance V-8 as standard equipment for its 88 series in 1962. Pontiac has a similar arrangement. The high performance types use premium gasoline.

Business Briefs

Promoted

HOUSTON (Special) — D. C. Lamm has been promoted from assistant area manager to area manager for the Midland Area of Humble Pipe Line Company effective September 1, according to an announcement by W. S. Spangler, Executive Vice President.

Lamm succeeds J. F. McCarthy, who is retiring.

A veteran of more than 32 years with the company, Lamm was born at Whitt, Texas, and attended Bryan High School in Dallas. He first worked for Humble Pipe Line in 1927 as a laborer at McKamey, Texas, assisting on construction of the company's first lines into the Midland area.

Attend Meet

Mr. and Mrs. Harry Liner have returned from a trip to San Antonio, where they attended the 1961 Business Meeting of the Great Southern Club. This club is composed of career life underwriters of the Great Southern Life Insurance Company, Houston, Texas, who met qualifications in volume, quality business and outstanding service to policyowners and clients during the fiscal year ending June 30.

The business meeting was attended by 280 Great Southerners and their wives from 12 states coast to coast across the southern part of the United States.

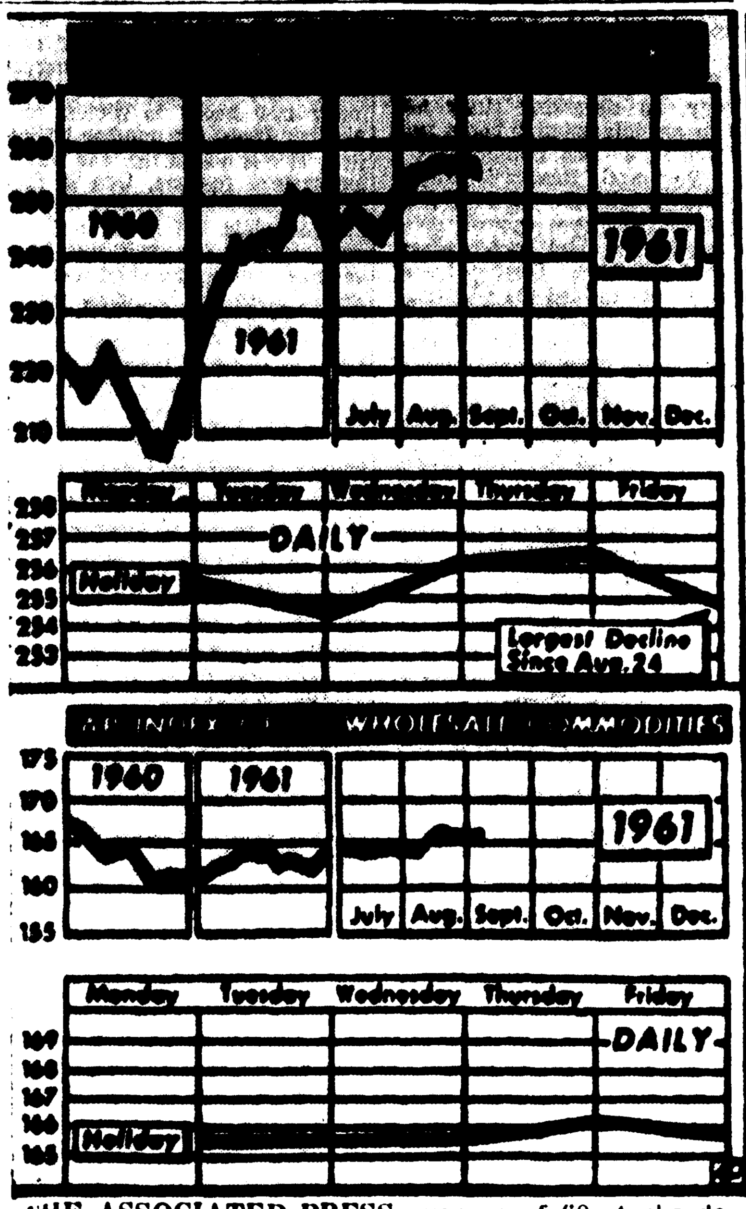

THE ASSOCIATED PRESS average of 60 stocks declined this week, closing today at 254.9 from 255.5 a week ago. The Commodity Index, led by grains, advanced this week, closing at 165.9 from 165.5 a week earlier. (AP Wirephoto Chart)

FOR CONSTRUCTION

Lincoln Elementary Permit Is Issued

A $338,000 building permit for Lincoln Elementary School and a $201,000 permit for Salley Humble School lead the list of new construction in Monroe last week.

The two permits alone totalled more than the August permit value of $473,785.

A permit for a fall-out shelter to be built above ground also was obtained.

Dale Martha, who issued the permits, said that 139 were obtained last month.

A breakdown shows 26 for one family dwellings valued at $286,490, one fire station, $45,235, two service stations, $60,000, one office, $11,000.

Forth-eight, permits were issued for $37,010 worth of alterations and additions to residences, 14 for $34,050 alterations and additions to non-residences, 37 buildings were moved and 10 were demolished.

Although the city engineer's office was open only four days last week, due to the Labor Day holiday, 37 permits were issued:

Tuesday, Sept. 5.

Ora Lee Brass received two permits to move a frame residence in two sections of 24 by 36 by 16 feet high and 14 by 26 by 16 feet high from 605 S. Second St. to 1402 Layton.

Fletcher Colvin, add 256 square feet to frame residence, 906 Camp St., $600.

Minnie Myles, add storage room, 80 square feet, to 3803 Pippin, $50.

Young Davis, add one room, 48 square feet, to frame residence, 2111 Grammont St., $50.

J. M. Braddock, construct cinder block fall-out shelter, one room, 3605 Polk St., 14 by 16 feet long, $400.

Oliver Handy, construct frame residence, four rooms and bath, 913 Bryant St., 672 square feet, $4250.

Jessie Turner, add one room, 14 by 18 feet long, to frame residence, 1615 Rogers St., $200.

G. W. Welch received to permits to move frame residences: 1. from 712 Layton Ave. to outside city limits, size 24 by 35 feet five inches by 16 feet high; 2. from 716 Layton Ave. to outside city limits, 22 by 43 by 16 feet high.

Wednesday, Sept. 6:

Mrs. Charlie Matchell, add frame porch to 3703 Grammont St., 80 square feet, $100.

Mrs. Warren Vaughan, add frame carport, 12 by 20 feet to 1405 Howell, $200.

James Sharp received two permits to move frame residences, each 26 by 46 by 16 feet high, to outside the city limits, from 708 Layton and 710 Layton.

Lincoln Elementary School, construct two-story brick and masonry 36 room, nine bath school for Negroes, at 4200 Elm St. near Selman Field, 45,469 square feet, $338,000.

Victory Baptist church, add two-story brick veneer educational building, 10 rooms, two baths, 1317 South 10 St., 6616 square feet, $10,000.

Thursday, Sept. 7:

Jesse Custer, construct brick veneer residence, eight rooms, one and one-half baths, 2913 Dick Taylor St., 1600 square feet, $12,076.

Jack L. Smith, move frame residence from Selman Field to 713 South 11 St., 30 by 50 by 16 feet high.

R. M. Kettenring, construct block residence, four rooms and baths, 205½ Smith St., 896 square feet, $5000.

George Conley, move frame residence from 1210 Louise Anne to 2711 Wood St., 30 feet 6 inches by 46 feet by 16 feet high.

Friday, Sept. 8:

Salley Humble School, construct brick and masonry school, 20 rooms, six baths, 3100 Westminster St., 20,000 square feet, $201,000.

Hunter Hill, move frame residence from 404 Winnsboro Rd. to 1210 Morton, 26 by 46 by 16 feet high.

Jack L. Smith received five permits to add frame 300 square foot carport to residences at 706 South 11, 705 South 11, 707 South 11, 707 South 10 and 703 S. Eighth Streets, each $750.

Josephine Falletto, demolish frame residence, 612 Layton Ave.

James Sharp St., move frame residence from 111 S. Seventh St. to outside city limits, 14 by 60 by 16 feet high.

Roberta Flemings, received two permits to move a frame residence in two sections of 22 by 56 by 15 feet high each from 300 Texas Ave. to 1512 State St.

Mrs. H. V. Fluker, demolish frame residence, 609½ Short St.

TO PHILANTHROPY

Industry's Gift

NEW YORK (UPI)—Down at 197 East Broadway, some squares ly quiet area of the Wall Street financial area, one of the city's older money-handling concerns is in its 70th year of doing business—as a deficit operation.

As financial giants go in this city, it doesn't rate very high. It gets more than $800,000 annually—and spends it all.

This particular group is the Educational Alliance, social work agency, training ground for workers in the professional social work staff of any agency of its kind.

It is an outstanding example of one of the nation's "industries" which goes on year by year without making a penny of what in most circles could be regarded as profits—that of philanthropy.

Louis Berkowitz, chief executive officer of Educational Alliance, said:

"Our rule of thumb is: How can we best spend our available money to give us the greatest return in human values, in kids given a decent chance to make it in the world, in old people able to live the rest of their lives with dignity, in making life a little more liveable for all the people in our community. There's no business like it."

Supported by "drives," by contributions, in some cases by endowments, and in rare cases aided by government funds, the philanthropic institutions of the country are in many cases operated by or directed by men who in their own private businesses scarcely could conceive of making out a year's budget to spend all their money without a fixed rate of dollars and cents return.

The alliance, for example turn to its director to determine how money will be spent, but always subject to approval by the board of trustees or within the framework it has drawn up.

Many outstanding businessmen are on the alliance board. Berkowitz explained. He said "they know literally how, where and when each cent is spent."

The alliance has many departments or divisions to spend the money from its sources of revenue, and for each fiscal period must find what it can "earn"—that is, raise—and then how to spend it most profitably.

The profits, Berkowitz said, are not figured "in such wonderfully concrete things as dollars and cents. Somewhere on our balance sheet are such great abstractions as human lives and community betterment."

Auto Strike Fades; U.S. Picture Better

By JACK LEFLER

NEW YORK (AP) — The economic outlook brightened this week as the likelihood of an automobile strike faded.

A walkout in that key industry would create severe ramifications in many others which supply it.

The United Auto Workers and General Motors—No. 1 strike target—reached agreement in principle on a new contract following extension of the strike deadline from Aug. 31 to Sept. 6.

After marathon negotiations, UAW President Walter Reuther announced "there is general agreement in all important areas" of a nation-wide economic settlement on wages and benefits. Final details remained to be hammered out. However, a rash of wildcat strikes at stamping plants complicated matters.

The strike deadline was extended a second time until next Monday.

When the General Motors contract is wrapped up, Reuther planned to use it as a pattern in settlement efforts with Ford and Chrysler.

President Kennedy had told the negotiators that "our country at this juncture in our affairs can il afford a shutdown in this important segment of our economy."

Easing of apprehension over the automobile industry situation sent the stock market spinning upward to all-time highs as measured by popular averages.

Automobile production sagged this week because of the Labor Day holiday and strikes at General Motors plants by local unions observing rescinded strike deadlines. Output totaled an estimated 84,000 passenger cars, compared with 90,983 last week.

Almost as much attention was centered on the steel industry as on the automobile industry. A possible price increase to cover wage boosts due Oct. 1 was the subject at issue.

President Kennedy wrote to the heads of 12 steel companies, urging them to hold the line.

He said he believed "price stability in steel is essential if we are to maintain the economic vitality necessary to face confidently the trials and crises of our perilous world."

The President contended a steel price increase "could shatter the price stability which the country has now enjoyed for some time," and create an inflationary spiral which could increase military procurement by $500 million or more a year.

Consequences of a steel pirce increase, forcing up prices in other industries, might cause the government to adopt restrictive monetary and fiscal measures, he warned.

Steel production last week rose for the fifth consecutive week. The output of 2,030,000 tons was 0.5 per cent above the prior week.

The gain in new orders prompted the industry publication, Iron Age, to say that "the steel market has recovered." It predicted that the industry would operate at better than 80 per cent of capacity in the fourth quarter and that 1961 output would easily exceed 100 million tons.

Dr. Walter W. Heller, chairman of the President's Council of Economic Advisers, forecast that the gross national product—total value of goods and services — would reach $565 to $570 billion by the second quarter of 1962. The rate at the beginning of this year was $500 billion.

"That would be a strong and bouyant recovery but we would still not be using all our resources," he said.

The Commerce Department reported that business men increased their inventories by $300 million in July, the largest of four consecutive gains.

Cotton Futures Close Strong; Show Big Gains

NEW YORK (AP)—Strong gains on Friday gave the cotton futures market a lift this week. Final gains on the week ranged from 30 cents to $1.85 a bale on the New York Cotton Exchange.

The best gains were made by the more distant months. Contracts for delivery in July 1962 equalled their previous high and the October and December 1962 contracts made new life contract highs.

Until Friday's upsurge, the market had performed irregularly. Mill price fixing in the nearer months and commission house demand for the more distant contracts provided strength early in the week. This was offset by offerings resulting from new hedge selling and general liquidation.

The relative strength of the market Friday brought some surprise, in view of an increase announced in the official crop forecast. It was generally concluded, however, that the higher crop figure had been discounted and offers were available only on a scale-up basis.

The U.S. Department of Agriculture placed the crop outlook as of Sept. 1 at 14,262,000 bales, up 344,000 from indicated output a month earlier.

Except for western states, where crop prospects were unchanged, all major portions of the belt registered some improvement.

Orleans Manager Of SBA Slated In Twin Cities

Justin Green, manager of the New Orleans office of the Small Business Administration announced Saturday that he would visit Monroe next week to confer with anyone interested in the services of his agency.

He will be available all day Thursday, September 14, after 9 a.m. and on Friday, September 15 until 2 p.m. in Room 214 of the U. S. post office and courthouse building.

Green said a representative of SBA will be in Monroe hereafter at regular intervals for consultation. Prior notice of the dates will be given.

B. D. LAGRONE is the new laboratory director at Thermatomic Carbon Co.'s Sterlington plant. Thermatomic is a division of Commercial Solvents Corp.

3 Independent Operators Get Advisor Posts

HOUSTON, Tex. (AP) — Three independent oil operators have been appointed since February to key Washington positions dealing with oil and gas matters.

Jerome J. O'Brien this week was appointed director of the Interior Department's office of oil and gas.

John M. Kelly earlier was named assistant secretary of the interior for mineral resources. Lawrence J. O'Connor was nominated and approved last month for membership on the Federal Power Commission.

All three men have much in common.

In addition to having backgrounds as independent operators, each has been quite active on committees which have charted the national program of the Independent Petroleum Association of America (IPAA).

O'Brien, 54, Midland, Tex., also was president of the Texas Independent Producers & Royalty Owners Association (TIPRO) in 1957 and 1958. As head of the 7,500-member group he made numerous Washington trips to discuss such problems as imports controls and natural gas price decontrols.

O'Brien's appointment has particular significance in that both Kelly and Interior Secretary Stewart Udall have indicated they plan to strengthen the office of oil and gas and make it the nerve center of most oil and gas actions by federal agencies.

Kelly, 46, also supervises the Oil Import Administration, Bureau of Mines, Geological Survey, and the offices of mineral exploration, mineral mobilization, coal research, and geography.

Kelly formerly was New Mexico state geologist, director and secretary of the State's Oil and Gas Conservation Commission, and treasurer of the New Mexico Oil & Gas Association. While active in the IPAA he was on the natural gas and public lands committees.

O'Connor, 46, carries nearly two years of government experience with him to his new FPC assignment.

In 1959 O'Connor was named assistant director of the oil and gas division. A year ago he was selected to succeed Capt. Matthew V. Carson as oil import administrator.

Kelly now is searching for someone to succeed O'Connor as head of the mandatory program to control oil imports.

All of O'Connor's business career is not linked with the oil industry. He was a certified public accountant seven years in Houston prior to becoming an independent operator. He later served as chairman of IPAA's tax committee.

O'Connor is the first man with an oil background to serve on the FPC since the death of John B Hussey in March, 1960. Hussey was Louisiana conservation commissioner prior to his nomination to the commission.

Other members of the commission are Jerome K. Kuykendall, an attorney whose term expires next June, and two new Kennedy appointees, Joseph C. Swidler and Howard Morgan. The July 15 death of Frederick Stueck leaves one vacancy.

Both Swidler and Morgan have utility backgrounds. Swidler formerly was an attorney for the Tennessee Valley Authority. Morgan formerly was Oregon's utility commissioner.

Grain Futures Hold Generally To Firm Trend

CHICAGO (AP)—The grain futures market held generally to a firm trend this week and finished with its best gains in a month although soybeans continued their retreat.

Most of the advance was posted in the final session when short covering became fairly active all over the trading floor as several factors came under speculative consideration.

Commercial demand had a little stiffening price effect except in wheat. It sold mainly on export account with overseas shipments holding at a little better pace than a year ago and promising to continue for the next few weeks at least.

At the end of the week, wheat was 1⅛-3 cents a bushel higher than a week ago, September $1.99½; corn ⅛-⅞ higher, September $1.08¾; oats 1⅝-2⅛ higher, September 72-72⅞; rye ⅝ higher to 1½ lower, September $1.35¼-½; soybeans 1⅝-3⅜ lower, September $2.42¾-½.

Bids Tuesday On Construction

FERRIDAY (Special)—A number of contracters have received plans and specifications and will submit bids on the construction of natural gas and water systems at neighboring Clayton in Concordia Parish. Bids are returnable Tuesday, 7:30 p.m.

TELEVISION

(The radio and television schedules contained in this column are published as a courtesy and a service to the readers of this newspaper. The newspaper is not responsible for any inaccuracies in the schedules which are supplied by the stations concerned.)

SUNDAY

KNOE-TV—Channel 8

8:40—Sign On; 8:45—Pastor's Study; 9:00—Lamp unto My Feet; 9:30—Look Up and Live; 10:00—Camera Three; 10:30—This Is The Life; 11:00—Faith for Today; 11:30—News; 11:55—Baseball; 3:00—Keep Looking Up; 3:15—Travelogue; 3:30—Great Life; 4:00—Accent; 4:30—Amateur Hour; 5:00—Comedies; 5:30—Rebel; 6:00—Lassie; 6:30—Dennis the Menace; 7:00—Ed Sullivan; 8:00—G. E. Theater; 8:30—Holiday Lodge; 9:00—Candid Camera; 9:30—What's My Line; 10:00—Untouchables; 11:00—Headline News

KTVE-TV—Channel 10

10:15—Living World; 10:30—Faith For Today; 11:00—Cartoon Time; 11:30—Frontiers of Faith; 12:00—This Is The Life; 12:30—La. Bar Asso.; 1:00—Big Picture; 1:30—Football; 3:00—This is the Life; 4:00—La. Bar Association; 4:30—Chet Huntley; 5:00—Meet The Press; 5:30—4 Just Men; 6:00—Cheyenne.; 7:00—National Velvet; 7:30—Tab Hunter; 8:00—Mystery Hour; 9:00—Loretta Young; 9:30—This Is Your Life; 10:00—Weather-News; 10:05—Lawrence Welk

KALB-TV, Alexandria, La.—Channel 5

9:45—Living Word; 10:00—Faith for Today; 10:30—Christophers; 11:00—This Is The Life; 11:30—Frontiers of Faith; 12:00—Baseball; 4:00—Meet the Press; 4:30—Edwin Newman; 5:00—20th Century; 5:30—Leave to Beaver; 6:00—Shirley Temple; 7:00—National Velvet; 7:30—Tab Hunter; 8:00—Mystery Theatre; 9:00—Loretta Young; 9:30—Phil Silvers; 10:00—Best Of Post; 10:30—This Is Your Life; 11:00—Hawaiian Eye

KTBS-TV, Shreveport, La.—Channel 3

7:15—Test Pattern; 7:45—Christian Crusade; 8:00—Oral Roberts; 8:30—The Living Way; 9:00—Movie Time; 11:00—First Methodist; 12:00—Sports; 12:30—Movie Matinee; 1:30—Baseball; 4:15—Football Scoreboard; 4:30—Search For Talent; 5:00—Funnies; 5:30—Walt Disney; 6:30—Maverick; 7:30—I Led Three Lives; 8:00—The Rebel; 8:30—Asphalt Jungle; 9:30—Editors Choice; 10:00—News & Weather; 10:15—Third Man; 10:45—The Big Movie

WLBT-TV—Jackson, Mirs.—Channel 3

10:15—Living World; 10:30—The Story; 11:00—This is the Answer; 11:30—This is the Life; 12:00—Baseball; 3:30—Sports; 5:30—Walt Disney; 6:30—Maverick; 7:30—Lawman; 8:00—Mystery Theatre; 9:00—Loretta Young; 9:30—Premier; 11:00—Nws., Pennell

WJTV, Jackson, Miss.—Channel 12

9:15—Christian Science; 9:30—Look Up & Live; 10:00—Camera 3; 10:15—Living Word; 10:30—Herald of Truth; 11:00—First Baptist Church; 12:00—Baseball; 4:00—Accent; 4:30—Amateur Hour; 5:00—Twentieth Century; 5:15—Faith for Today; 5:30—20th Century; 6:00—Lassie; 6:30—Dennis the Menace; 7:00—Ed Sullivan; 8:00—G. E. Theatre; 8:30—Holiday Lodge; 9:00—Pony Express; 9:30—What's My Line; 10:00—Candid Camera; 10:30—News and Weather; 10:45—Citizen's Council

KSLA-TV, Shreveport, La.—Channel 12

8:00—Herald of Truth; 8:30—Faith for Today; 9:00—Hour of Worship; 9:30—This is the Life; 10:00—Camera Three; 10:30—The Answer; 11:00—Classroom 12; 11:30—Window of World; 12:00—Baseball; 3:00—Showcase; 3:30—Person To Person; 4:30—Amateur Hour; 5:00—20th Century; 5:30—Dan Smoot; 6:00—Lassie; 6:30—Dennis the Menace; 7:00—Ed Sullivan; 8:00—G. E. Theater; 8:30—Holiday Lodge; 9:00—Candid Camera; 9:30—What's My Line; 10:00—News, Weather; 10:15—Harrigan & Son; 10:45—Movietime Premier

KTAL, - Shreveport, La.—Channel 6

8:00—Big Picture; 9:00—Devotional Hour; 8:30—Revival; 9:15—Encore Theatre; 10:45—Church Services; 11:45—News & Weather; 12:00—Baseball; 3:00—Tennis; 6:00—Shirley Temple; 7:00—National Velvet; 7:30—Tab Hunter; 8:00—Mystery Hour; 9:00—Loretta Young; 9:30—This Is Your Life; 10:00—Deadline News; 10:15—Deadline Weather; 12:20—Showcase Six

RADIO

(Editor's Note: In the following schedules, news and music will be featured unless otherwise indicated)

KLIC—1230 KC

6:00—Sign On; 7:30—Spiritual Time; 9:30—Singing Convention; 10:30—Local Church; 4:00—Revival Hour; 6:30—Gospel Songs; 7:30—Candlelight; 12:05—Sign Off

KMLB—1440 KC—FM 104.1 MC

6:00—Sign On; 8:15—Christian Science; 10:00—Church Services; (Local News on the '55); 12:00—Voice of Truth; 1:05—Monitor, Don Archer; 5:45—Consdine; 10:00—Hour of Decision; 12:00—Sign Off

KUZN—1310 KC

6:00—Sign On; News on Hour; 7:00—Sign Off

KNOE—1390 KC

6:30—Sign On; 9:00—Protestant Hour; 9:30—Meditations; 11:55—Sign Off

KWKH—1130 KC—FM 94.5

6:00—Protestant Hour; 6:30—South Baptist Hr.; 7:00—Child. Bible Hour; 7:30—Renfro Val. Gather.; 8:00—News; 8:15—Today's Farm Story; 8:30—Radio Bible Class; 9:00—News, Home Show; 11:00—St. Marks Epis. Ch.; 6:15—Lifeline; 6:30—Road Show; 6:45—News; 7:00—UFO Story; 7:15—The Christophers; 7:30—Adven. in Music; 9:15—Radio News Con.; 9:45—Manion Forum; 10:00—News; 10:15—Report to People; 10:30—Heartbeat Theatre; 11:00—Spiritual Hour; 12:00—Sign Off

KMAR—Winnsboro—1570 KC

5:45—Sign On; Gospel, Sports; 6:30—Sign Off

KVOB—Bastrop—1340 KC

6:30—Sign On; Hymns, Sports; 7:00—Sign Off

KTRY—Bastrop—730 KC

7:00—Sign On; Gospel Music; 6:30—Sign Off

KRIH—Rayville—990 KC

7:30—Sign On; News on Hour; 5:30—Sign Off

KWCL—Oak Grove—1280 KC

9:00—Sign On; Church Gospel; 7:00—Sign Off

KLPL—Lake Providence—1050 KC

7:00—Sign On; Church, Hymns; 6:30—Sign Off

KTOC—Jonesboro—920 KC

5:55—Sign On; Church Services; Gospel

KAGH—Crossett, Ark.—800 KC

6:00—Sign On; Church Services, Hymns; 6:00—Sign Off

AT DEW'S . . . .

MUSIC TRIAL PLAN

PLAY BEFORE YOU BUY! Choosing your child's band instrument is an important step. Now, your children can begin on the best . . . a Conn, made by the world's largest manufacturer of band instruments. Our trial purchase plan YOU BUY! See us for full details. No obligation.

COST IS AS LOW AS 2.20 PER WEEK | APPLIES TO PURCHASE IF YOU BUY

"Northeast La.'s Most Complete Music Store"

346 DeSiard | DEW MUSIC CO | FA 2-8127

Conveniently Located In Downtown Monroe

Economy Is Brightening

23 New Locations Staked In Area During Past Week

Twenty-three new locations were staked last week in the Monroe oil and gas district according to a report released by Duncan S. Cook, manager of the Monroe oil and gas district.

A total of 20 rigs were actively drilling and testing, while there existed 96 inactive sites. Thirteen rigs were plugged and abandoned because of little or no flow.

NEW LOCATIONS

CATAHOULA PARISH, Wildcat Field — Olin Oil and Gas Corp et al's Olin-Ten. Fee no. 23, located 1980 ft. south and west of NE corner of sec. 31-6-6E.

Warrior Oil and Gas Co.'s Vestal Lbr. Mfg. Co. no. 1, located 660 ft. from north line and 660 ft. from west line of NW¼ of SW¼ of sec. 11-9-8E.

CONCORDIA PARISH, Wildcat Field—Crow Drlg. and Prod's F K. Conn. no. 1, located 660 ft. east and 560 ft. south of center of sec. 15-6-6E.

James E. Kemp's Bessie M. Fairbanks no. 1, located 400 ft. from east line and 400 ft. from south line of NW¼ of NW¼ of sec. 32-9-8E.

Warrior Oil and Gas co.'s J. Dale no. 1, located 660 ft. from south line and 660 ft. from west line of NE¼ SW¼ of sec. 35-7-7E.

Warrior Oil and Gas Co.'s R. T. Harris no. 1, from the cor-com to secs. 9,45,46-8N-9E, go south .41 deg. 00'E along L-bet. sec. 45 and 46 for 3100', th. south 49 deg. 00'W for 1200' to loc in sec. 45-8-9E.

Warrior Oil and Gas Co.'s Panola Ld and Dev. Co. no. A-1, located from the NW corner of sec. 19-4N-9E, go south 2700' th. East for 400 ft., sec. 19-4-9E.

Warrior Oil and Gas Co.'s Panola Ld. and Dev. Co. no. B-1, located 400 ft. from north line and 600 ft. from west line of NE¼ of SW¼, of sec 37-4-8E.

Warrior Oil and Gas Co.'s Mrs. Ida Yakey et al no. A-1, located 660 ft. from north line and 660 ft. from west line of NW¼ of NE¼ of sec. 43-4-8E.

Warrior Oil and Gas Co.'s Mrs. Ida Yakey et al no. B-1, located 330 ft. from south line and 550 ft. from west line of NW¼ of SW¼ of sec. 36-4-8E.

Lake St. John Field — The California Co.'s Lewis Beasley no 4, located 2660 ft. south and 2561.1 ft. east of NE corner of sec. 15-9N-10E, of sec. 7-9-10E.

LA SALLE PARISH, Wildcat Field — Hunt Oil Co.'s La. Delta Hdw. Lbr. Co. no. H-153, located 1980 ft. from south line and 190 ft. from east line of sec. 2-5-3E

Olin Oil and Gas Corp et al's Olin-Tensas Fee No. 24, located 660 ft. north and 1980 ft. west of SE corner of sec. 22-6-4E.

Tullos Urania Field — W. T. Murray Tr's. Zimmerman no. 23, located 100 ft. north and east of SW corner of NE¼ SW¼ of sec. 25-10-1E.

Tennyson Oil Co.'s Urania Lbr. Co. no. K-1, located 510 ft west and 400 ft. north of SE corner of East ½ of SW¼ of sec. 18-10-2E.

MOREHOUSE PARISH, Monroe Gas Field — Woods et al's Mrs. Cherrie Bernstein et al no. 1, located in center of SW¼ of SW¼ of SW¼ of sec. 34-23-4E

Woods et al's Mrs. Cherrie Bernstein et als no. 2, located in center of SW¼ of SW¼ of SE¼ of sec. 34-23-4E.

OUACHITA PARISH, Monroe Gas Field — Cardinal Drlg. Co. Inc.'s Cox and Sanders no. 3, located 2089 ft. south and 1312 ft. east from NW corner of sec. 9-18-3E.

UNION PARISH, Monroe Gas Field—H & H Oil and Gas Corp's Acree no. 1, located 2510 ft. north and 1650 ft. west of SE corner of sec 26-20-2E.

H & H Oil and Gas Corp's W. Acree no. 1, located 660 ft. north and 1980 ft. west of SE corner of sec. 26-20-2E.

James A. Noe et al's R. E. Harrell no. 6, located 1980 ft. east and 660 ft. south of NW corner of sec. 27-21-2E.

James A. Noe et al's R. E Harrell no. 8, located 660 ft. north and east of center of sec. 27-21-2E.

Ora Field — Jim McMurrey Estate's J. C. Williams no. 9, located 660 ft. south and 330 ft. east of NW corner of sec. 26-22-1W.

ACTIVE WELLS

CATAHOULA PARISH, Kincaid Bayou Field — McGoldrick and Watson Drlg. Co.'s Lawrence no. 1, located in sec 33-6-7E, drilling.

Mean Lake Field — Lyons and Logan et al's Tew Lk SU A Montpelier et al no. 1, located in sec. 1-8-6E, drilling.

Prichard Field — Geo. H. Jett Drlg. Co.'s La Cent. Mins. no. 1, located in sec. 16-10-6E, drilling.

CONCORDIA PARISH, Wildcat Field—Kinsey Ints's Madison no. B-1, located in sec 14-6-8E, drilling.

GRANT PARISH, Tullos Urania Field—Berwick Mud Co.'s R. W. Holmes no. 4, located in sec. 9-9-1E, testing.

JACKSON PARISH, Calhoun Field — Tenneco Corp's H. G. Lee Gas Unit no. 1, located in sec. 2-17-1W, drilling sand and shale.

Ark. La. Gas Co.'s Boyd Est Unit no. 2, located in sec. 1-17-1W, testing

LA SALLE PARISH, Wildcat Field — M. L. Nichols Tr.'s J. P. Brister, no. 1, located in sec. 35-9-1E, drilling.

Little Creek Field — Harter Serv. Co. Inc.'s Gallaher et al no. 3, located in sec. 35-9-2E, testing.

LINCOLN PARISH, Calhoun Field — Gulf Oil Corp's Calhoun 27-16, no. 1, located in sec 27-18-1W, drilling sand and shale.

The Ohio Oil Co.'s Vaughn W. Massey Unit no. 1, located in sec. 32-18-1W, drilling sand and shale.

Sun Oil Co.'s Bradford Gas Unit no. 1, located in sec. 34-18-1W, drilling sand and shale.

OUACHITA PARISH, Calhoun Field — Socony Mobil Oil Co. Inc.'s Purdy Unit no. 2, located in sec. 30-18-1E, drilling sand and shale.

Cheniere Brake Field — Franks and Gilster et al's L. W Sawmill Co. no. 1, located in sec. 13-17-2E, drilling sand and shale.

TENSAS PARISH, Wildcat Field — Butler-John Inc. and Monsanto Chem Co.'s Marks no. 1, located in sec. 29-12-10E, drilling.

Buckhorn Field — Est. of Wm. G. Helis (A Part)'s E. L. Boyle et al no. B-3, located in sec. 2-11-11E, drilling.

Humble Oil and Refg Co.'s V. A. Anderson no. 3, located in sec. 26-12-11E, drilling.

Crimea Field — La Grange Pet. Co.'s J. M. Stanton no. 3, located in sec. 33-12-11E, drilling.

St. Joseph Field — Phillips Pet Co.'s Brown "K" no. 1, located in sec. 44-11-12E, drilling.

UNION PAISH, Monroe Gas Field—Gordon M. LeBlanc's N S. McCormick no. 1, located in sec. 33-22-3E, drilling.

Performance, Horse Power Making News

DETROIT (AP)—In the months immediately ahead you'll be hearing more about high horsepower and high performance automobiles than at any time in the past four years.

The three major manufacturers will be building engines of more than 400 horsepower and they are no longer bashful about admitting it. For 1962 there is no doubt the hot ones are even hotter.

In recent years the key word was economy and little or nothing was said about power or speed.

But even American Motors, which rose to prosperity on the economy wave, will tell you its 280-horsepower V-8 in the new smaller Ambassador series can be a real bomb.

In 1957 directors of the Automobile Manufacturers Association agreed no vehicle manufacturer would sponsor, finance, promote or engage in any contest of speed, specifically racing. Furthermore, neither speed nor horsepower was to be emphasized in advertising or promotion of new cars.

The directors obviously took action because safety-minded lawmakers in Washington were making threatening gestures.

It also has been obvious that those responsible for selling cars, both factory officials and dealers, never have embraced the resolution wholeheartedly.

Back in 1957 Chrysler topped the list with a 325-horsepower engine for its New Yorker and Imperial.

The horsepower lineup for 1962 will include a new 409 cubic inch engine from Chevrolet which develops 409 horsepower—the engineering ideal of one horsepower per cubic inch displacement.

Chrysler, in its new 300 series of Chrysler cars which replaces the Windsor, will offer a 405-horsepower power plant.

Ford division has an optional 401-horsepower engine for its Galaxie and Thunderbird.

Announced for future production is a small engine from Oldsmobile, supposedly for its F-85 Cutlass, which will develop about 215 horsepower from 215 cubic inch displacement. This aluminum V-8 will use the turbo-charger principle whereby power is increased by pumping more air-fuel mixture through the engine.

In another sign of the times Olds switched from an economy engine to a high performance V-8 as standard equipment for its 88 series in 1962. Pontiac has a similar arrangement. The high performance types use premium gasoline.

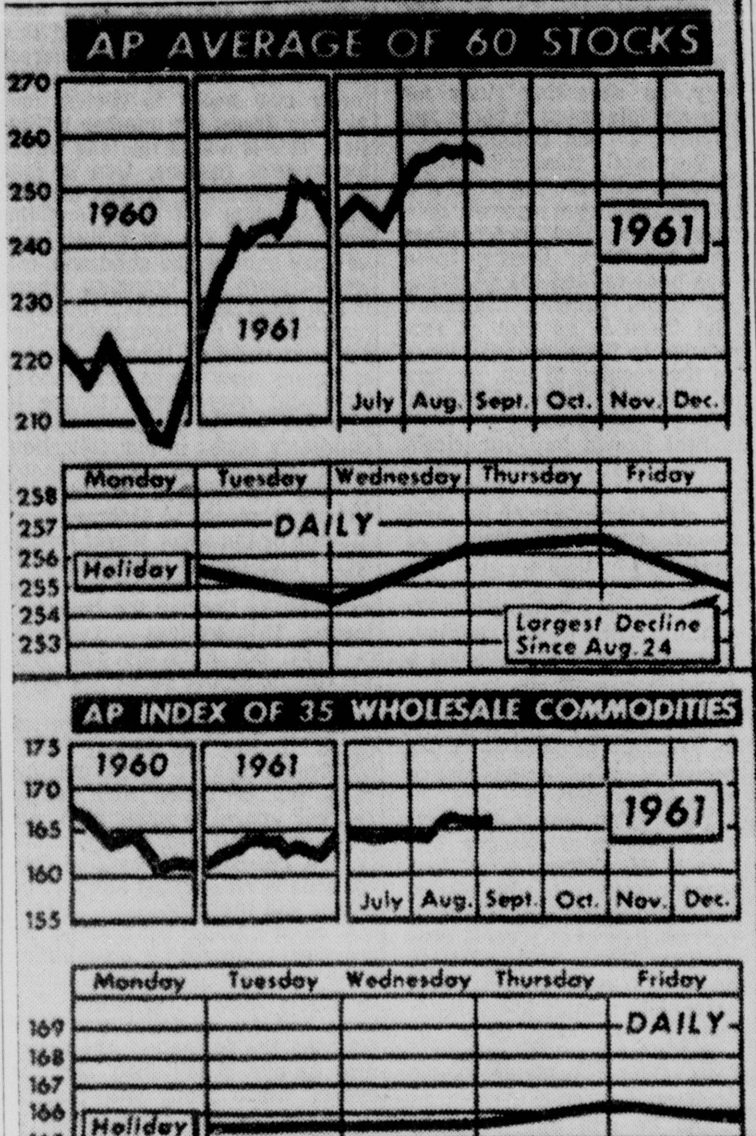

THE ASSOCIATED PRESS average of 60 stocks declined this week, closing today at 254.9 from 255.5 a week ago. The Commodity Index, led by grains, advanced this week, closing today at 165.9 from 165.5 a week earlier. (AP Wirephoto Chart)

FOR CONSTRUCTION

Lincoln Elementary Permit Is Issued

A $338,000 building permit for Lincoln Elementary School and a $201,000 permit for Salley Humble School lead the list of new construction in Monroe last week.

The two permits alone totalled more than the August permit value of $473,785.

A permit for a fall-out shelter to be built above ground also was obtained.

Dale Martha, who issued the permits, said that 139 were obtained last month.

A breakdown shows 26 for one family dwellings valued at $286,490, one fire station, $45,235, two service stations, $60,000, one office, $11,000.

Forth-eight, permits were issued for $37,010 worth of alterations and additions to residences, 14 for $34,050 alterations and additions to non-residences, 37 buildings were moved and 10 were demolished.

Although the city engineer's office was open only four days last week, due to the Labor Day holiday, 37 permits were issued:

Tuesday, Sept. 5:

Ora Lee Brass received two permits to move a frame residence in two sections of 24 by 36 by 16 feet high and 14 by 26 by 16 feet high from 605 S. Second St. to 1402 Layton.

Fletcher Colvin, add 256 square feet to frame residence, 906 Camp St., $600.

Minnie Myles, add storage room, 80 square feet, to 3803 Pippin, $50.

Young Davis, add one room, 48 square feet, to frame residence, 2111 Grammont St., $50.

J. M. Braddock, construct cinder block fall-out shelter, one room, 3605 Polk St., 14 by 16 feet long, $400.

Oliver Handy, construct frame residence, four rooms and bath, 913 Bryant St., 672 square feet, $4250.

Jessie Turner, add one room, 14 by 18 feet long, to frame residence, 1615 Rogers St., $200.

G. W. Welch received to permits to move frame residences: 1. from 712 Layton Ave. to outside city limits, size 24 by 35 feet five inches by 16 feet high; 2. from 716 Layton Ave. to outside city limits, 22 by 43 by 16 feet high.

Wednesday, Sept. 6:

Mrs. Charlie Matchell, add frame porch to 3703 Grammont St., 80 square feet, $100.

Mrs. Warren Vaughan, add frame carport, 12 by 20 feet to 1405 Howell, $200.

James Sharp received two permits to move frame residences, each 26 by 46 by 16 feet high, to outside the city limits, from 708 Layton and 710 Layton.

Lincoln Elementary School, construct two-story brick and masonry 36 room, nine bath school for Negroes, at 4200 Elm St. near Selman Field, 45,469 square feet, $338,000.

Victory Baptist church, add two-story brick veneer educational building, 10 rooms, two baths, 1317 South 10 St., 6616 square feet, $10,000.

Thursday, Sept. 7:

Jesse Custer, construct brick veneer residence, eight rooms, one and one-half baths, 2913 Dick Taylor St., 1600 square feet, $12,076.

Jack L. Smith, move frame residence from Selman Field to 713 South 11 St., 30 by 50 by 16 feet high.

R. M. Kettenring, construct block residence, four rooms and baths, 205½ Smith St., 896 square feet, $5000.

George Conley, move frame residence from 1210 Louise Anne to 2711 Wood St., 30 feet 6 inches by 46 feet by 16 feet high.

Friday, Sept. 8:

Salley Humble School, construct brick and masonry school, 20 rooms, six baths, 3100 Westminster St., 20,000 square feet, $201,000.

Hunter Hill, move frame residence from 404 Winnsboro Rd. to 1210 Morton, 26 by 46 by 16 feet high.

Jack L. Smith received five permits to add frame 300 square foot carport to residences at 706 South 11, 705 South 11, 707 South 11, 707 South 10 and 703 S. Eighth Streets, each $750.

Josephine Falletto, demolish frame residence, 612 Layton Ave.

James Sharp Sr., move frame residence from 111 S. Seventh St. to outside city limits, 14 by 60 by 16 feet high.

Roberta Flemings, received two permits to move a frame residence in two sections of 22 by 56 by 15 feet high each from 300 Texas Ave. to 1512 State St.

Mrs. H. V. Fluker, demolish frame residence, 609½ Short St.

Auto Strike Fades; U.S. Picture Better

By JACK LEFLER

NEW YORK (AP) — The economic outlook brightened this week as the likelihood of an automobile strike faded.

A walkout in that key industry would create severe ramifications in many others which supply it.

The United Auto Workers and General Motors—No. 1 strike target—reached agreement in principle on a new contract following extension of the strike deadline from Aug. 31 to Sept. 6.

After marathon negotiations, UAW President Walter Reuther announced "there is general agreement in all important areas" of a nation-wide economic settlement on wages and benefits. Final details remained to be hammered out. However, a rash of wildcat strikes at stamping plants complicated matters.

The strike deadline was extended a second time until next Monday.

When the General Motors contract is wrapped up, Reuther planned to use it as a pattern in settlement efforts with Ford and Chrysler.

President Kennedy had told the negotiators that "our country at this juncture in our affairs can il afford a shutdown in this important segment of our economy."

Easing of apprehension over the automobile industry situation sent the stock market spinning upward to all-time highs as measured by popular averages.

Automobile production sagged this week because of the Labor Day holiday and strikes at General Motors plants by local unions observing rescinded strike deadlines. Output totaled an estimated 84,000 passenger cars, compared with 90,983 last week.

Almost as much attention was centered on the steel industry as on the automobile industry. A possible price increase to cover wage boosts due Oct. 1 was the subject at issue.

President Kennedy wrote to the heads of 12 steel companies, urging them to hold the line.

He said he believed "price stability in steel is essential if we are to maintain the economic vitality necessary to face confidently the trials and crises of our perilous world."

The President contended a steel price increase "could shatter the price stability which the country has now enjoyed for some time," and create an inflationary spiral which could increase military procurement by $500 million or more a year.

Consequences of a steel pirce increase, forcing up prices in other industries, might cause the government to adopt restrictive monetary and fiscal measures, he warned.

Steel production last week rose for the fifth consecutive week. The output of 2,030,000 tons was 0.5 per cent above the prior week.

The gain in new orders prompted the industry publication, Iron Age, to say that "the steel market has recovered." It predicted that the industry would operate at better than 80 per cent of capacity in the fourth quarter and that 1961 output would easily exceed 100 million tons.

Dr. Walter W. Heller, chairman of the President's Council of Economic Advisers, forecast that the gross national product—total value of goods and services — would reach $565 to $570 billion by the second quarter of 1962. The rate at the beginning of this year was $500 billion.

"That would be a strong and bouyant recovery but we would still not be using all our resources," he said.

The Commerce Department reported that business men increased their inventories by $300 million in July, the largest of four consecutive gains.

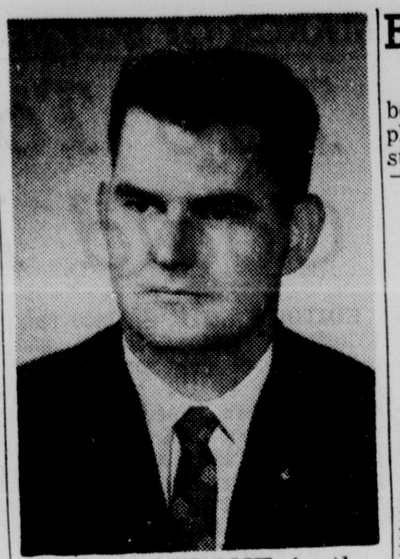

B. D. LAGRONE is the new laboratory director at Thermatomic Carbon Co.'s Sterlington plant. Thermatomic is a division of Commercial Solvents Corp.

3 Independent Operators Get Advisor Posts

HOUSTON, Tex. (AP) — Three independent oil operators have been appointed since February to key Washington positions dealing with oil and gas matters.

Jerome J. O'Brien this week was appointed director of the Interior Department's office of oil and gas.

John M. Kelly earlier was named assistant secretary of the interior for mineral resources. Lawrence J. O'Connor was nominated and approved last month for membership on the Federal Power Commission.

All three men have much in common.

In addition to having backgrounds as independent operators, each has been quite active on committees which have charted the national program of the Independent Petroleum Association of America (IPAA).

O'Brien, 54, Midland, Tex., also was president of the Texas Independent Producers & Royalty Owners Association (TIPRO) in 1957 and 1958. As head of the 7,500-member group he made numerous Washington trips to discuss such problems as imports controls and natural gas price decontro's.

O'Brien's appointment has particular significance in that both Kelly and Interior Secretary Stewart Udall have indicated they plan to strengthen the office of oil and gas and make it the nerve center of most oil and gas actions by federal agencies.

Kelly, 46, also supervises the Oil Import Administration, Bureau of Mines, Geological Survey, and the offices of mineral exploration, mineral mobilization, coal research, and geography.

Kelly formerly was New Mexico state geologist, director and secretary of the State's Oil and Gas Conservation Commission, and treasurer of the New Mexico Oil & Gas Association. While active in the IPAA he was on the natural gas and public lands committees.

O'Connor, 46, carries nearly two years of government experience with him to his new FPC assignment.

In 1959 O'Connor was named assistant director of the oil and gas division. A year ago he was selected to succeed Capt. Matthew V. Carson as oil import administrator.

Kelly now is searching for someone to succeed O'Connor as head of the mandatory program to control oil imports.

All of O'Connor's business career is not linked with the oil industry. He was a certified public accountant seven years in Houston prior to becoming an independent operator. He later served as chairman of IPAA's tax committee.

O'Connor is the first man with an oil background to serve on the FPC since the death of John B. Hussey in March, 1960. Hussey was Louisiana conservation commissioner prior to his nomination to the commission.

Other members of the commission are Jerome K. Kuykendall, an attorney whose term expires next June, and two new Kennedy appointees, Joseph C. Swidler and Howard Morgan. The July 15 death of Frederick Stueck leaves one vacancy.

Both Swidler and Morgan have utility backgrounds. Swidler formerly was an attorney for the Tennessee Valley Authority. Morgan formerly was Oregon's utility commissioner.

Bids Tuesday On Construction

FERRIDAY (Special)—A number of contractors have received plans and specifications and will submit bids on the construction of natural gas and water systems at neighboring Clayton in Concordia Parish. Bids are returnable Tuesday, 7:30 p.m.

TELEVISION

(The radio and television schedules contained in this column are published as a courtesy and a service to the readers of this newspaper. The newspaper is not responsible for any inaccuracies in the schedules which are supplied by the stations concerned.)

SUNDAY

KNOE-TV—Channel 8

8:40—Sign On
8:45—Pastor's Study
9:00—Lamp unto My Feet
9:30—Look Up and Live
10:00—Camera Three
10:30—This Is The Life
11:00—Faith for Today
11:30—News
11:55—Baseball
3:00—Keep Looking Up
3:15—Travelogue
3:30—Great Life
4:00—Accent
4:30—Amateur Hour
5:00—Comedies
5:30—Rebel
6:00—Lassie
6:30—Dennis the Menace
7:00—Ed Sullivan
8:00—G.E. Theater
8:30—Holiday Lodge
9:00—Candid Camera
9:30—What's My Line
10:00—Untouchables
11:00—Headline News

KTVE-TV—Channel 10

10:15—Living World
10:30—Faith For Today
11:00—Cartoon Time
11:30—Frontiers of Faith
12:00—This Is The Life
12:30—La. Bar Asso.
1:00—Big Picture
1:30—Football
3:00—This is the Life
4:00—La. Bar Association
4:30—Chet Huntley
5:00—Meet The Press
:30—4 Just Men
6:00—Cheyenne.
7:00—National Velvet
7:30—Tab Hunter
8:00—Mystery Hour
9:00—Loretta Young
9:30—This Is Your Life
10:00—Weather-News
10:05—Lawrence Welk

KALB-TV, Alexandria, La.—Channel 5

9:45—Living Word
10:00—Faith for Today
10:30—Christophers
11:00—This Is The Life
11:30—Frontiers of Faith
12:00—Baseball
4:00—Meet the Press
4:30—Edwin Newman
5:00—20th Century
5:30—Leave to Beaver
6:00—Shirley Temple
7:00—National Velvet
7:30—Tab Hunter
8:00—Mystery Theatre
9:00—Loretta Young
9:30—Phil Silvers
10:00—Best Of Post
10:30—This Is Your Life
11:00—Hawaiian Eye

KTBS-TV, Shreveport, La.—Channel 3

7:15—Test Pattern
7:45—Christian Crusade
8:00—Oral Roberts
8:30—The Living Way
9:00—Movie Time
11:00—First Methodist
12:00—Sports
12:30—Movie Matinee
1:30—Baseball
4:15—Football Scoreboard
4:30—Search For Talent
5:00—Funnies
5:30—Walt Disney
6:30—Maverick
7:30—I Led Three Lives
8:00—The Rebel
8:30—Asphalt Jungle
9:30—Editors Choice
10:00—News & Weather
10:15—Third Man
10:45—The Big Movie

WLBT-TV—Jackson, Miss.—Channel 3

10:15—Living World
10:30—The Story
11:00—This is the Answer
11:30—This is the Life
12:00—Baseball
3:30—Sports
5:30—Walt Disney
6:30—Maverick
7:30—Lawman
8:00—Mystery Theatre
9:00—Loretta Young
9:30—Premier
11:00—Nws., Pennell

WJTV, Jackson, Miss.—Channel 12

9:15—Christian Science
9:30—Look Up & Live
10:00—Camera 3
10:15—Living Word
10:30—Herald of Truth
11:00—First Baptist Church
12:00—Baseball
4:00—Accent
4:30—Amateur Hour
5:00—Twentieth Century
5:15—Faith for Today
5:30—20th Century
6:00—Lassie
6:30—Dennis the Menace
7:00—Ed Sullivan
8:00—G.E. Theatre
8:30—Holiday Lodge
9:00—Pony Express
9:30—What's My Line
10:00—Candid Camera
10:30—News and Weather
10:45—Citizen's Council

KSLA-TV, Shreveport, La.—Channel 12

8:00—Herald of Truth
8:30—Faith for Today
9:00—Hour of Worship
9:30—This is the Life
10:00—Camera Three
10:30—The Answer
11:00—Classroom 12
11:30—Window of World
12:00—Baseball
3:00—Showcase
3:30—Person To Person
4:30—Amateur Hour
5:00—20th Century
5:30—Dan Smoot
6:00—Lassie
6:30—Dennis the Menace
7:00—Ed Sullivan
8:00—G.E. Theater
8:30—Holiday Lodge
9:00—Candid Camera
9:30—What's My Line
10:00—News, Weather
10:15—Harrigan & Son
10:45—Movietime Premier

KTAL, - Shreveport, La.—Channel 6

8:00—Big Picture
9:00—Devotional Hour
8:30—Revival
9:15—Encore Theatre
10:45—Church Services
11:45—News & Weather
12:00—Baseball
3:00—Tennis
6:00—Shirley Temple
7:00—National Velvet
7:30—Tab Hunter
8:00—Mystery Hour
9:00—Loretta Young
9:30—This Is Your Life
10:00—Deadline News
10:15—Deadline Weather
12:20—Showcase Six

RADIO

(Editor's Note: In the following schedules, news and music will be featured unless otherwise indicated)

KLIC—1230 KC

6:00—Sign On
7:30—Spiritual Time
9:30—Singing Convention
10:30—Local Church
4:00—Revival Hour
8:30—Gospel Songs
7:30—Candlelight
12:05—Sign Off

KMLB—1440 KC—FM 104.1 MC

6:00—Sign On
8:15—Christian Science
10:00—Church Services
(Local News on the '55)
12:00—Voice of Truth
1:05—Monitor, Don Archer
5:45—Considine
10:00—Hour of Decision
12:00—Sign Off

KUZN—1310 KC

6:00—Sign On
News on Hour
7:00—Sign Off

KNOE—1390 KC

6:30—Sign On
9:00—Protestant Hour
9:30—Meditations
11:55—Sign Off

KWKH—1130 KC—FM 94.5

6:00—Protestant Hour
6:30—South Baptist Hr.
7:00—Child, Bible Hour
7:30—Renfro Val. Gather.
8:00—News
8:15—Today's Farm Story
8:30—Radio Bible Class
9:00—News, Home Show
11:00—St. Marks Epls. Ch.
6:15—Lifeline
6:30—Road Show
6:45—News
7:00—UFO Story
7:15—The Christophers
7:30—Adven. in Music
9:15—Radio News Con.
9:45—Manion Forum
10:00—News
10:15—Report to People
10:30—Heartbeat Theatre
11:00—Spiritual Hour
12:00—Sign Off

KMAR—Winnsboro—1570 KC

5:45—Sign On
Gospel, Sports
6:30—Sign Off

KVOB—Bastrop—1340 KC

6:30—Sign On
Hymns, Sports
7:00—Sign Off

KTRY—Bastrop—730 KC

7:00—Sign On
Gospel Music
6:30—Sign Off

KRIH—Rayville—990 KC

7:30—Sigp On
News on Hour
5:30—Sign Off

KWCL—Oak Grove—1280 KC

9:00—Sign On
Church Gospel
7:00—Sign Off

KLPL—Lake Providence—1050 KC

7:00—Sign On
Church, Hymns
6:30—Sign Off

KTOC—Jonesboro—920 KC

5:55—Sign On
Church Services
Gospel

KAGH—Crossett, Ark.—800 KC

6:00—Sign On
Church Services
Hymns
6:00—Sign Off

Cotton Futures Close Strong; Show Big Gains

NEW YORK (AP)—Strong gains on Friday gave the cotton futures market a lift this week. Final gains on the week ranged from 30 cents to $1.85 a bale on the New York Cotton Exchange.

The best gains were made by the more distant months. Contracts for delivery in July 1962 equalled their previous high and the October and December 1962 contracts made new life of contract highs.

Until Friday's upsurge, the market had performed irregularly. Mill price fixing in the nearer months and commission house demand for the more distant contracts provided strength early in the week. This was offset by offerings resulting from new hedge selling and general liquidation.

The relative strength of the market Friday brought some surprise, in view of an increase announced in the official crop forecast. It was generally concluded, however, that the higher crop figure had been discounted and offers were available only on a scale-up basis.

The U.S. Department of Agriculture placed the crop outlook as of Sept. 1 at 14,262,000 bales, up 344,000 from indicated output a month earlier.

Except for western states, where crop prospects were unchanged, all major portions of the belt registered some improvement.

Grain Futures Hold Generally To Firm Trend

CHICAGO (AP)—The grain futures market held generally to a firm trend this week and finished with its best gains in a month although soybeans continued their retreat.

Most of the advance was posted in the final session when short covering became fairly active all over the trading floor as several factors came under speculative consideration.

Commercial demand had a little stiffening price effect except in wheat. It sold mainly on export account with overseas shipments holding at a little better pace than a year ago and promising to continue for the next few weeks at least.

At the end of the week, wheat was 1¾-3 cents a bushel higher than a week ago, September $1.99½; corn ⅛-⅞ higher, September $1.08¾; oats 1⅜-2¾ higher, September 72-72⅛; rye ¾ higher to 1½ lower, September $1.25½-¾; soybeans 1⅜-3⅜ lower, September $2.42⅜-½.

Business Briefs

Promoted

HOUSTON (Special) — D. C. Lamm has been promoted from assistant area manager to area manager for the Midland Area of Humble Pipe Line Company effective September 1, according to an announcement by W. S. Spangler, Executive Vice President.

Lamm succeeds J. F. McCarthy, who is retiring.

A veteran of more than 32 years with the company, Lamm was born at Whitt, Texas, and attended Bryan High School in Dallas.

He first worked for Humble Pipe Line in 1927 as a laborer at McKamey, Texas, assisting on construction of the company's first lines into the Midland area.

Attend Meet

Mr. and Mrs. Harry Liner have returned from a trip to San Antonio, where they attended the 1961 Business Meeting of the Great Southern Club. This club is composed of career life underwriters of the Great Southern Life Insurance Company, Houston, Texas, who met qualifications in volume, quality business and outstanding service to policyowners and clients during the fiscal year ending June 30.

The business meeting was attended by 280 Great Southerners and their wives from 12 states coast to coast across the southern part of the United States.

TO PHILANTHROPY

Industry's Gift

NEW YORK (UPI)—Down at 197 East Broadway, some squares removed from the more outwardly quiet area of the Wall Street financial area, one of the city's older money-handling concerns is in its 70th year of doing business—as a deficit operation.

As financial giants go in this city, it doesn't rate very high. It gets more than $800,000 annually—and spends it all.

This particular group is the Educational Alliance, social work agency, training ground for workers, and possessor of what it says is the largest professional social work staff of any agency of its kind.

It is an outstanding example of one of the nation's "industries" which goes on year by year without making a penny of what in most circles could be regarded as profits—that of philanthropy.

Louis Berkowitz, chief executive officer of Educational Alliance, said:

"Our rule of thumb is: How can we best spend our available money to give us the greatest return in human values, in kids given a decent chance to make it in the world, in old people able to live the rest of their lives with dignity, in making life a little more liveable for all the people in our community. There's no business like it."

Supported by "drives," by contributions, in some cases by endowments, and in rare cases aided by government funds, the philanthropic institutions of the country are in many cases operated or directed by men who in their own private businesses scarely could conceive of making out a year's budget to spend all their money without a fixed rate of dollars and cents return.

The alliance, for example turn to its director to determine how money will be spent, but always subject to approval by the board of trustees or within the framework it has drawn up.

Many outstanding businessmen are on the alliance board, Berkowitz explained. He said "they know literally how, where and when each cent is spent."

The alliance has many departments or divisions to spend the money from its sources of revenue, and for each fiscal period must find what it can "earn"—that is, raise—and then how to spend it most profitably.

The profits, Berkowitz said, are not figured "in such wonderfully concrete things as dollars and cents. Somewhere on our balance sheet are such great abstractions as human lives and community betterment."

Orleans Manager Of SBA Slated In Twin Cities

Justin Green, manager of the New Orleans office of the Small Business Administration announced Saturday that he would visit Monroe next week to confer with anyone interested in the services of his agency.

He will be available all day Thursday, September 14, after 9 a.m. and on Friday, September 15 until 2 p.m. in Room 214 of the U. S. post office and courthouse building.

Green said a representative of SBA will be in Monroe hereafter at regular intervals for consultation. Prior notice of the dates will be given.

AT DEW'S ....

MUSIC TRIAL PLAN

PLAY BEFORE YOU BUY! Choosing your child's band instrument is an important step. Now, your children can begin on the best ... a Conn, made by the world's largest manufacturer of band instruments. Our trial purchase plan and proven selection method lets them PLAY BEFORE YOU BUY! See us for full details. No obligation.

COST IS AS LOW AS 2.20 PER WEEK | APPLIES TO PURCHASE IF YOU BUY

"Northeast La.'s Most Complete Music Store"

346 DeSiard — DEW MUSIC CO. — FA 2-8127

Conveniently Located In Downtown Monroe

Maris Inches Closer With No. 56

PAUL MARTIN LOOKS 'EM OVER

Step No. 2 For The Big Fight

The second step toward reorganization of the Big Eight Baseball League will be held here next Saturday afternoon when area baseball interests, including major league scouts, continue planning initiated at July session.

Major Lawrence J. Fox, formerly president of the Big Eight, and Ed Head of Brooklyn Dodger fame, whose La - Ark League had a dismal season, were in attendance at the July session and are in total agreement that a more solid foundation is needed for amateur baseball as offered for many years by the Big Eight, before it went out of business, and the young, struggling La-Ark.

A committee of Fox, Head, Billy Joe Bagwell of Dubach, and major league scouts Atley Donald of the Yankees and Tony Johns of the Dodgers was named at the July meeting to develope the possibilities and report back at the meeting next Sunday.

Major league club owners have been made aware of the movement to revive the Big Eight from which their scouts annually collected player signatures, many currently playing pro ball in the minors or with major clubs like Wayne Causey, Jim Davenport, Marv Throneberry, Ralph Terry, and Joe Gibbon.

Help from the major leagues is being asked. How far they will go toward giving aid hasn't been indicated. A $5,000 figure per franchise has been mentioned to assure a club of meeting financial obligations and a continued operation, the figure to be reduced by gate receipts and the possibility that some clubs would be self supporting.

Scouts like Donald, Johns, Pel Austin of the White Sox, Mel Didier of the Braves, Bob Zuk of the Pirates, Johnny Hudson of the Giants, and Hap Morse of the Dodgers are lending their help, but a lot will depend on what their bosses or operators of rival big league clubs think.

Ruston, Farmerville, Bernice, Dubach, Minden, Homer, Springhill, Bastrop are ex-Big Eight clubs with interests in what is being done to revive the circuit that could go westward as far as Bossier City. Ten towns were represented at the July meeting.

A league of college and high school talent was long the strength of the Big Eight. The National Collegiate Athletic Association now has rules governing play of collegians during the summer and dovetailing NCAA regulations with a league getting major league backing is a facet being developed in the reorganization plans.

Meeting time next Sunday is 3 p.m. at Monroe's Holiday Inn.

Your Football Officials

Forty - eight members of the Northeast Louisiana Football Officials Association are working area high school games this year and officials of associations in the Shreveport, Natchez, and Alexandria associations are due to work around the borders of the northeast section for the likes of Vidalia, Ferriday, Ruston, Jena, etc.

Representatives of the Northeast association are G. J. Braud, Hoyt Moncrief, Hugh Smith, Gerald "Jerry" Sugar, Jake Ussery, Dan Willensky, Joe Accardo, H. L. Breard, Ray Clement, Earl Esters, Harold Hill, Armand Kitto, J. M. LaPietra, T. L. McKeithen, Thomas Moncrief, Marvin Moon, B. A. "Gus" Petterson, Gene Roswell, C. E. Stepherson, Floyd Taylor, Thomas Vining, George Whitlow, Kermit Youngblood, Roger Harvison.

Howard Barker, Earl Barnard, Milton Butler, Jack Collins, Scotty Daniel, John Drouet, J. E. Ellerbe, Glenn Hardin, Gene Hazel, Wilfred Hill, Johnny Hodge, Jase Johnson, J. O. Lancaster, N. L. Lassiter, Marion "Spec" Lewis, J. M. McBeth, Jackie Neal, Emmett Nolan, Louis Phelps, W. L. Simmons, R. B. Spicer, J. E. Tripp, J. E. Ware, and Henry Williamson.

Judge Still Close To Football

The new boss of the West Monroe Quarterback Club, Judge John F. McCormick of the West Monroe city court, is just as deep in football as he ever was as player and coach.

"Red" McCormick played high school football for the old Monroe Tigers (combined Ouachita and Monroe City High School) in 1927 (his senior season) with such mates as Judge Ben Dawkins Jr., Freddie Vaughn, Henry Hinkle, Robert Garrison, Louis Kusin, Berry Yeldell, Buddy Maxwell, Lloyd Guy, Bunny Kennedy, Jack Breard, Paul Moore, Earl Stovall, C. E. Sonny Maroney, D. Keltner, Tom Witt, Mike Brown, "Lefty" Sawyer et als.

As an outstanding guard at Tulane U. he appeared with the Wave in the Rose Bowl game of 1932 and the 28-14 won over Washington State. He was the teammate of All - Americas Jerry Dalrymple and Don Zimmerman. As a young practicing attorney, he also served briefly as assistant coach at Ouachita Junior College (Northeast State) in the early 1930s.

Paul Twiner and Mutt Pittard, vice presidents; coach Cecil Pirkey, treasurer; Mrs. Elaine Newton, secretary; and George Van Zile, J. U. Lener, Joe Pleasant, and S. E. Aulds, the latter directors, are leading the Quarterbacks with McCormick this year.

DAY OF DECISION

November 4 May Be Grid Game's D Day

By BOB HOOBING

Associated Press Sports Writer

Mark November 4 as college football's 1961 Day of Decision. Chances are the winners of the Iowa-Ohio State and Louisiana State-Mississippi games of that date will be judged best in the nation.

Kansas, Syracuse, Penn State, UCLA, Alabama plus the Southwest Conference triumvirate of Rice, Texas and Baylor are among the other se.ious contenders.

The season opens Saturday, Sept. 16, featuring Pittsburgh at Miami—a meeting of two powerful independents confronted by nightmare schedules.

Here's a capsule forecast:

Big Ten Conference—Iowa or Ohio State, Michigan State right behind.

Southeastern — Alabama likely winner ranked higher nationally.

Southwest—A three-way donnybrook which won't be decided until the Rice-Baylor game Dec. 2.

Atlantic Coast — North Carolina State or Maryland.

Big Eight—Kansas, challenged by Colorado and Missouri.

Big Five—UCLA.

Skyline—Utah State.

Missouri Valley — Tulsa or Wichita.

Ivy League—Yale and Cornell, co-favorites; Penn may surprise.

Southern—Tossup: VMI, Furman, William & Mary.

East—Winner Penn State vs. Syracuse, Oct. 21.

Other independents — Oregon State or Oregon.

If past performances mean anything, the Iowa-Ohio State winner has the inside track for the national title. Both are tops in a conference which has produced eight titlists in the 25 years since such awards became official.

Iowa has eight starters back from last year's third-ranked club including option - specialist Wilburn Hollis, who lends an experienced hand at quarterback. Larry Ferguson heads an exceptionally fast backfield corps, Bill Van Buren anchors another big line and if new head Coach Jerry Burns can achieve an improved passing game this could be the year.

Iowa has a new coach in Jerry Burns, who succeeded his boss, Forest Evashevski, when Evvy retired to the comforts of athletic director at Iowa.

Burns inherited the backfield of quarterback Wilburn Hollis, halfback Larry Ferguson and Sammie Harris and fullback Joe Williams that helped Iowa finish sixth in rushing offense last year with an average of 253.8 yards per game. He has 20 lettermen, including eight starters from last year's squad.

Woody Hayes' also presents a top backfield at Ohio State, although he'll miss Tom Matte his fine quarterback from last year. He has probably the country's best college fullback in Bob Ferguson, plus the usual hefty line.

The mythical national title, and the Big Ten crown and a possible trip to the Rose Bowl, may go on the line when Iowa and Ohio State meet Nov. 4 in Columbus, Ohio.

Alabama is expected to fight it out with LSU and Ole Miss for the SEC title. Albama doesn't play either team, but LSU and Ole Miss also have a date on Nov. 4.

Michigan State, which could sneak by Iowa and Ohio State into the Big Ten crown since it doesn't meet either one, has 26 lettermen, including a bevy of power running backs in Ron Hatcher, George Saimes and Gary Ballman.

Penn State and Syracuse are considered the best in the East and try to prove it against each other Oct. 21. Ernie Davis, considered the best offensive football player in the country, leads the Orange, the 1959 national champion, while Penn State is bolstered by a solid corps of returning veterans.

Kansas, with quarterback John Hadl who does everything but keep score, is also rated the best in the Big Eight, while many figure sophomore dominated Texas will have a battle a solid Rice team in the Southwest.

Auburn, eligible for a bowl trip now that a five-year NCAA ban has been lifted, meets Tennessee Sept. 30 to determine which will hound the SEC leaders. Kentucky is the darkhors with hits dangerous Jerry Woolum-Tom Hatchinson passing team.

Standings

AMERICAN LEAGUE

	Won	Lost	Pct.	Behind
New York	97	45	.683	—
Detroit	87	55	.613	10
Baltimore	86	60	.589	13
Chicago	78	66	.542	20
Cleveland	71	72	.497	26½
Boston	69	76	.476	29½
Los Angeles	62	80	.437	35
Minnesota	60	80	.429	36
Kansas City	52	89	.369	44½
Washington	52	91	.364	45½

SATURDAY'S RESULTS

New York 8, Cleveland 7
Detroit 3, Boston 1
Minnesota 8, Kansas City 4
Washington 6, Baltimore 2, night
Los Angeles 6, Chicago 2, night

SUNDAY'S GAMES

Cleveland (Latman 12-4 and Perry 9-13) at New York (Ford 23-3 and Daley 10-16).
Minnesota (Kralick 12-9 and Ramos 10-17) at Kansas City (Kunkel 3-2 and Bass 7-10).
Detroit (Mossi 14-5) at Boston (Conley 9-12).
Washington (McClain -16) at Baltimore (Estrada 12-8).
Chicago (Pizzaro 13-5) at Los Angeles (Spring 1-0).

NATIONAL LEAGUE

	Won	Lost	Pct.	Behind
Cincinnati	84	56	.600	—
Los Angeles	78	56	.582	3
Milwaukee	75	61	.551	7
San Francisco	72	62	.537	9
St Louis	70	66	.515	12
Pittsburgh	66	68	.493	15
Chicago	59	78	.431	23½
Philadelphia	40	97	.292	42½

SATURDAY'S RESULTS

Cincinnati 4, St. Louis 3, 12 innings
San Francisco 9, Los Angeles 6
Milwaukee 4, Pittsburgh 3
Philadelphia 6, Chicago 2

SUNDAY'S GAMES

St. Louis (Sadecki 13-7) at Cincinnati (Purkey 15-10).
Pittsburgh (Sturdivant 5-1) at Milwaukee (Spahn 18-12).
Philadelphia (Roberts 1-10) at Chicago (Cardwell 13-12).
Los Angeles (Williams 12-10) at San Francisco (Loes 6-5).

Football Scores

Pro

NATIONAL LEAGUE
Exhibitions
Philadelphia 27, St. Louis 0
Detroit 35, Cleveland 17
Green Bay 31, Washington 24
San Francisco 24, Dallas 7
Canadian Pro Football Results
Calgary 35, British Columbia 17
Edmonton 35, Ottawa 26
AMERICAN LEAGUE
New York 21, Boston 20

College

Wayne, Neb. Tchrs. 19, Morningside 14
Peru, Neb. Tchrs. 15, Iowa Wesleyan 0
Northern Michigan 35, Central Michigan 0
Winona 12, Stout 0
Sul Ross 12, New Mexico Western 7
McMurry 6, Texas Lutheran 0

Ronny Beard To Become Assistant At Ferriday High

FERRIDAY (Special) — Ronny G. Beard, of the faculty of Ferriday High School has been named as an assistant to Head Coach Larry Matulich, of the Ferriday Bulldogs.

Beard, a native of Arcadia, takes the place of assistant coach George McConathy, who will retire from footgall work to take over the position of head basketball and track coach, positions he has held here for several seasons.

The Bulldogs are preparing for their second contest of the season following their opening game here at the new Melz Stadium with their old Class B rivals, the Block Bears of Jonesville.

Next opponents on the schedule for the Bulldogs will be the highly touted Rayville Hornets. The game will be played in Rayville Friday, September 15 after which the Bulldogs return home for games with Jena's Giants, Delhi, a conference contest and Waterproof and Clinton. Games away from Melz Field include tilts with Pineville, Vidalia, LaSalle, Tallulah and Winnsboro.

The Bulldogs are reported in good condition with the exception of Charles Beetz, right-halfback, who sustained a shoulder injury during pre-season workouts. Appointed as team captains are Cary Wimberly and Joe Webber.

Last season prior to Head Coach Matulich's appointment, the local squad had an overall record of four victories and seven losses. The Bulldogs seem determined to show their new mentor that they can and will win ball games for him and with 15 lettermen back, they should be able to do just that.

VIC POWER, right, of the Cleveland Indians is safe at third base on his second-inning triple as the ball bounds away from falling New York Yankee third baseman Billy Gardner at Yankee Stadium Sunday. The Yankees won the game 8-7. (AP Wirephoto)

VARDON TROPHY TOO

Palmer May Be Golfdom's Top Money Winner Again

DUNNEDIN, Fla. (AP)—Arnold Palmer, powerfully built pro from Pennsylvania, again is making a determined bid for the coveted Vardon Trophy while trying to become golf's top money winner for the third time.

Palmer, who will be 32 Sunday, leads touring golfers in competition for the trophy, awarded annually on the basis of low stroke average.

And he's in a good spot to grab the lead in the race for money winnings, according to figures released Saturday by PGA headquarters. He was golf's top money man in 1958 and again last year.

In his quest to repeat as Vardon Trophy winner, Palmer has compiled an average of 69.82 strokes per round in the tour. He has played 87 competitive rounds.

Seven other golfers have averages of better than 71 strokes, headed by Bill Casper Jr., 70.00, and Ted Kroll, 70.76.

In official earnings, Palmer trails front-running Gary Player of South Africa by $3,382. Player has pocketed $61,115 and Palmer $57,732. Player's one-stroke victory over Palmer in the Masters' championship last spring gave the leader $20,000 of his total.

Also very much in the running for money-winning laurels is Doug Sanders, 28-year-old native of Cedartown, Ga., whose brilliant golf this summer has pushed his purse total to $50,913.

CLOSE ONE!

Braves Beat Bucs, In Late Rally, 4-3

MILWAUKEE (AP) — The Milwaukee Braves came from behind in the late innings Saturday to squeeze out a 4-3 victory over the Pittsburgh Pirates.

A bunt by Roy McMillan brought in the tie-breaking run in the eighth inning in which pitcher Elroy Face was charged with two errors. The victory went to rookie Don Nottebart, his sixth in relief.

The Pirates held a 3-1 margin until the Braves scored one run in the seventh inning. Until then rookie Earl Francis had pitched two-hit ball.

The Pirates scored their first run in the first inning after leadoff man Bill Virdon doubled to left center and took third on Don Groat's liner to Lee Maye. Bob Skinner's sacrifice fly scored Virdon.

Milwaukee's first run was unearned. It came in the first inning after Maye and Joe Adcock walked. Maye crossed the plate on Hoak's bad throw.

The Braves loaded the bases in the seventh inning and chased two pitchers from the mound but succeeded in getting only one run. Bobby Shantz replaced Francis after Felix Mantilla walked and McMillan singled.

Al Spangler, batting for Carl Willey, beat out a bunt and the bases were full. Maye forced Mantilla at the plate. McMillan scored when Eddie Mathews hit a sacrifice to Skinner. That was all for Shantz, who gave way to Face. The side was retired when Adcock was thrown out.

In the decisive eighth, Aaron led off with a double and Thomas sacrificed but reached first safely when Face fumbled. Aaron scored and Thomas moved to second when Joe Torre's fly dropped between Bill Virdon and Roberto Clemente.

Felix Mantilla then sacrificed and McMillan's squeeze play sent Thomas home with the tie breaking run. Face threw wildly to the plate in an attempt to catch Thomas.

PITTSBURGH	ab r h bi	MILWAUKEE	ab r h bi
Virdon cf	4 1 1 0	Maye lf	3 1 0 0
Groat ss	4 0 0 0	Nottebart p	1 0 0 0
Skinner lf	2 0 0 1	Mathews 3b	2 0 1 1
Stuart 1b	4 1 3 1	Adcock 1b	3 0 0 0
Clemente rf	4 0 0 0	Aaron cf	4 1 1 0
Burgess c	4 1 3 0	Thomas lf	3 1 0 0
bSchof'ld	0 0 0 0	Torre c	4 0 1 1
Hoak 3b	4 0 0 0	Mantilla 2b	2 0 1 0
M'zer'ski 2b	4 0 1 1	McMillan ss	3 1 1 1
Francis p	3 0 0 0	Willey p	1 0 0 0
Shantz p	0 0 0 0	aSp'gler cf	1 0 1 0
Face p	0 0 0 0		
Totals	33 3 8 3	Totals	27 4 6 3

a—Singled for Willey in 7th; b—Ran for Burgess in 9th.

Pittsburgh 100 101 00—3 8 3
Milwaukee 100 00 12x—4 6 0

Francis, Shantz (7), Face (7) and Burgess; Willey, Nottebart (8) and Torre. W—Nottebart 6-7 L—Face 6-8. Home run - Pittsburgh Stuart 26.

	IP	H	R	ER	BB	SO
xFrancis	6	3	2	1	5	1
Shantz	2-3	1	0	0	0	0
Face (L, 6-8)	1 1-3	2	2	1	1	0
Willey	7	6	3	3	1	4
Nottebart (W, 6-7)	2	2	0	0	0	1

x—Faced 2 men in 7th.
U—Pelekoudas, Burkhart, Steiner, Conlan. T—2:43. A—12,320.

Rookie Leads Los Angels By White Sox, 6-2

LOS ANGELES (AP) — Rookie George Thomas hit the first grand slam home run of his major league career Saturday night as the Los Angeles Angels defeated the Chicago White Sox 6-2 behind the four-hit pitching of Eli Grba.

The loss was only the fourth for the White Sox in their last 18 games. The Angels had lost four straight.

CHICAGO	ab r h bi	LOS ANGELES	ab r h bi
Aparicio ss	4 1 1 0	Pearson rf	2 1 0 0
Robinson rf	4 1 2 0	Koppe ss	4 1 1 1
Minoso lf	2 0 0 0	L. Th'm's 1b	3 2 1 1
Sievers 1b	4 0 0 1	Wagner lf	1 0 0 0
Smith 3b	4 0 0 0	aAverill	1 0 0 0
Fox 2b	3 0 1 0	Hunt lf	1 0 0 0
Pilarcik cf	3 0 0 0	G.Th'm's cf	4 1 1 4
Carreon c	3 0 0 0	Rodgers c	3 0 1 0
Horlen p	2 0 0 0	Satriano 3b	4 0 0 0
Baumann p	0 0 0 0	Briges 2b	4 1 2 0
Kem'rer p	0 0 0 0	Grba p	3 0 1 0
bGoodman	1 0 0 0		
Hacker p	0 0 0 0		
Totals	30 2 4 1	Totals	30 6 7 6

a—Struck out for Wagner in 5th; b—Struck out for Kemmerer in 7th.

Chicago 000 002 000—2
Los Angeles 000 150 00x—6

E—Satriano. PO-A—Chicago 24-5, Los Angeles 27-11. DP—Horlen, Fox and Sievers; Grba, Koppe and L. Thomas; Koppe, Bridges and L. Thomas. LOB—Chicago 5, Los Angeles 5. HR—L. Thomas, G. Thomas.

	IP	H	R	ER	BB	SO
Horlen (L, 1-1)	4 1-3	4	4	4	4	4
Baumann	2-3	1	2	2	1	1
Kemmerer	1	2	0	0	0	2
Hacker	2	0	0	0	0	0
Grba (W, 9-11)	9	4	2	1	4	3

U—Rice, Schwarts, Napp, Stevens. T—2:24. A—5,157.

Nats Win 6-2 To End Losing Streak At Ten

BALTIMORE (AP)—The Washington Senators ended their own 10-game losing streak and snapped Baltimore's seven-game winning streak Saturday night, whipping the Orioles 6-2 behind the seven-hit pitching of Benny Daniels.

Rookie Bud Zipfel knocked in four runs for Washington with a pair of triples and Chuck Cottier drove in the other two.

Daniels gave up a two-run single to Jackie Brandt in the first inning when Baltimore made three hits before a man was retired. The losing pitcher was Jack Fisher.

WASHINGTON	ab r h bi	BALTIMORE	ab r h bi
Veal ss	5 0 1 0	B.R'b'a'n 3b	4 1 1 0
Keough lf	5 1 2 0	Williams lf	4 1 2 0
Tasby cf	5 0 1 0	Stock p	0 0 0 0
King rf	5 1 1 0	Brandt cf	4 0 2 2
Johnson 3b	4 3 2 0	Gentile 1b	4 0 0 0
Zipfel 1b	4 1 3 4	Herzog rf	4 0 1 0
Retzer c	3 0 1 0	Triandos c	3 0 0 0
Cottier 2b	4 0 2 2	Hansen ss	3 0 0 0
Daniels p	4 0 1 0	Adair 2b	3 0 0 0
		Fisher p	1 0 0 0
		aThr'n'by	1 0 1 0
		bSnyder lf	0 0 0 0
Totals	39 6 14 6	Totals	32 2 7 2

Channel Record

DOVER, England (AP) — Brojan Das, 30, a Pakistani, waded ashore near here Saturday after swimming the English Channel for a record fifth time.

The previous record number of swims was held by Florence Chadwick of San Diego, Calif., who made four separate crossings.

Das swam from Cap Gris Nez to the Kent Coast in a personal best time of 11 hours and 48 minutes.

MAYBE MANTLE?

Indian Staff Agrees Maris Will Make It

NEW YORK (AP) — Cleveland's shellshot pitchers, who have contributed eight home runs to Roger Maris' relentless assault on Babe Ruth's record, agreed Saturday the Yankee slugger will top the Bambino's 60 this season.

"He's hot, there's no doubt about it," said Mudcat Grant, who served No. 56 to Maris before the Yankees came from behind with four runs in the ninth to defeat the Indians 8-7 for their 10th straight.

"It doesn't matter what you throw him, I guess," added Grant, a right-hander. "The pitch he hit (in the seventh) was a change-up. I threw him nothing but curves and change-ups and made sure he had to supply his own power."

Roger did.

He hammered the ball deep into the right center field bleachers about 10 rows up on a 2-1 pitch. The ball later was returned to home and the fan received an autographed baseball in exchange.

"If Maris, or Mantle, hit 60—and I won't be surprised if both of them do—they'll deserve it," said Gary Bell, who served No. 52 to Mantle Friday night.

"Every pitcher in the league is bearing down extra hard on them. Nobody wants to be a member of the Mantle-Maris home run club.

"The trouble is we're concentraing too much on those two guys and we're overlooking the six or seven other guys on the club—anyone of whom can hit the ball out of the park. The whole club is hot. They may never lose another game."

Mantle didn't add to his homer total but he drew walks No. 115 and 116 of the season. The last walk came in the ninth and caused eyebrow raising in the press box.

The Yankees, trailing 7-5, had runners on second and third with one out when Cleveland Manager Jimmy Dykes ordered pitcher Frank Funk to deliberately walk Mantle, although Mickey represented the winning run.

NY Beats Indians In The Ninth, 8-7

By JOE REICHLER

NEW YORK (AP) — Roger Maris crashed his 56th home run Saturday—four shy of Babe Ruths major league home run record—and the New York Yankees, with four runs in the ninth, rallied for their 10th straight victory, 8-7 over the Cleveland Indians.

Four other homers were hit, two by each club, but the biggest cheer from the 37,171 fans at Yankee Stadium came in the seventh when Maris slammed a 2-1 pitch deep into the right center field bleachers to stay six games ahead of the pace set by Ruth when the Babe hit his 60 homers for the Yankees in 1927.

With Maris' blow, he and teammate Mickey Mantle established a major league record for home runs in a season by two players on one team. With Mantle's 52—he went homerless Saturday—the M&M boys have slammed 108 home runs—topping by one the total crashed by Ruth and Lou Gehrig, who hit 47 in 1927.

Maris-Mantle vs. Ruth
By The Associated Press
The following table shows how Roger Maris and Mickey Mantle of New York compare with the record pace of Babe Ruth in 1927:

Player	Homer Number	Team Decisions	Date hit
Maris	56	142	Sept. 9
xMantle	52	142	Sept. 8
Ruth	56	142	Sept. 22

x—Three games behind Ruth's pace.

Maris, who also singled, struck out and grounded out twice, and Mantle, who walked twice, struck out twice and singled, have 12 games to "officially" top Ruth's record under the limit of 154 team decisions set by Commissioner Ford Frick.

Johnny Blanchard, who hit his 19th home run earlier, struck the big blow in the last of the ninth rally—a ground rule double with the bases loaded that tied the score 7-7.

After Blanchard's drive bounced into the right field stands, Cleveland reliever Frank Funk walked Elston Howard intentionally to reload the bases. Bill Skowron then delivered the winning run on a sacrifice fly to Willie Kirkland in deep right.

Hector Lopez, batting for winning reliever Luis Arroyo, opened the Yanks' ninth with a triple and scored on Bobby Richardson't bunt single. Dick Stigman replaced starter Mudcat Grant and Tony Kubek walked on a 3-2 count. Funk took over and the runners moved up a base as Maris tapped out on a roller along the first base line and Mantle was intentionally passed, filling the bases.

That brought up Blanchard and moments later the Yanks, making a last-month farce of the American League pennant race, had done it again. It was their 16th straight home victory over Cleveland, which hasn't won a game at the stadium since May of 1960.

Arroyo, who relieved starter Rollie Sheldon in the seventh, picked up his 14th victory against three losses and his 12th triumph in a row. Funk lost it for an 11-10 record.

Besides Maris and Blanchard, other home run hitters were Willie Kirkland (24) and Woodie Held (18) of the Indians, and Howard (17) of the Yanks.

Cleveland, which plays the Yanks a doubleheader Sunday, seemed to have locked up this game with a five-run burst for a 7-3 lead in the seventh.

The big inning included Held's home run, singles by Mike de la Hoz, Tito Francona and Kirkland and an error by Billy Gardner, subbing at third base for the Yanks' inured Clete Boyer.

The victory kept the Yanks' American League lead at 10 games over Detroit, which snapped an eight-game losing streak at Boston, 3-1. New York's magic number was reduced to 11. Any combination of Yankee victories or Detroit defeats totaling 11 will enable New York to clinch another pennant.

CLEVELAND	ab r h bi	NEW YORK	ab r h bi
Temple 2b	2 0 1 0	Rich'son 2b	5 1 1 1
Piersall cf	4 1 0 0	Kubek ss	4 1 1 0
Francona lf	4 1 2 2	Maris rf	5 1 2 1
Kirkland rf	5 1 2 2	Mantle cf	3 2 1 0
Power 1b	5 1 1 0	Blanch'd lf	5 1 3 3
Romano c	4 0 2 1	Howard c	3 1 1 1
Held ss	4 1 1 1	Skowron 1b	4 0 1 2
DeLaHoz 3b	4 1 2 0	Sheldon p	3 0 0 0
Grant p	2 1 0 0	Arroyo p	0 0 0 0
Stigman p	0 0 0 0	aLopez	1 1 1 0
Funk p	0 0 0 0		
Totals	34 7 11 6	Totals	37 8 11 8

a—Tripled for Arroyo in 9th.

Cleveland 010 001 500—7 11 1
New York 010 101 104—8 11 1

Grant, Stigman (9) and Funk (9) and Romano; Sheldon, Arroyo (7) and Howard. W—Arroyo (14-3). L—Funk (11-10).
Home runs—Cleveland, Kirkland (24), Held (18) New York, Blanchard (19), Howard (17), Maris (56).

	IP	H	R	ER	BB	SO
yGrant	8	10	6	6	2	7
zStigman	0		1	1	1	0
Funk (L, 11-10)	2-3	1	1	1	2	0
xSheldon	6	7	5	5	3	1
Arroyo (W, 14-3)	3	4	2	1	2	0

x—Faced 3 men in 7th; y—Faced 2 men in 9th; z—Faced 1 man in 9th.
W—Stigman. U—Berry, Umont, Linsalata, Stewart. T—2:41. A—37,161.

SPORTS

Jayvees Claw Sterlington In Opener, 28-18

STERLINGTON (Special)— The Ouachita Jaycees defeated the Sterlington Panthers last night 28-18 in the inaugural game for both clubs.

Halback Tommy Crews go the junior Lions off to a fast start with two quick tallies in the first quarter and the Panthers couldn't get back in the game.

Although the Panthers outplayed the Lions on the ground, with 166 yards rushing and 24 first downs to Ouachita's 44 yards rushing and only three first downs, they couldn't halt the Lions air attack.

Ouachita scored three of their four touchdowns through the airlines and the other one was set up by a 30 yard pass play.

Quarterback Carl Gilstrap connected with Crews for a 15 yard TD pass early in the first quarter and Stanley Eisilione ran the extra point to put Ouachita out in front 7-0.

A few minutes later the Gilstrap to Crews combination worked for 30 yards to move the ball down to Sterlington's four yard line. Crews then carried on over from the four and Hill ran the point after to make the score 14-0.

In the second quarter Eisilione was on the receiving end of a 40 yard scoring aerial as the Lions struck swiftly again. Hill ran the extra point again to put Ouachita ahead 21-0.

Sterlington held the Lions scoreless in the third quarter as they broke into the scoring column on quarterback Larry Senn's sneak from the two yard line. The point after failed, leaving the score 21-6.

Jerry Seffen added another talley for the Panthers in the fourth when he carried over from the five yard line. The extra point attempt failed again.

The Lions scored again with with quarterback Kenneth Slusher hitting Eieiliome with an aerial that clicked for 35 yards and another TD Freddie Monroe ran the extra point, making the score 28-12.

After the TD, Senn gathered in the kickoff on his own 20 yard line and returned it 80 yards for the final sicore of the game.

	Ouachita	Sterlington
Yards Rushing	11	166
Yards Passing	33	33
Total Yardage	132	199
First Downs	3	24
Passes Att. & Comp.	7-4	3-1
Passes Intercepted	0	1
Punts and Ave.	5-21	1-34
Penalties	4-60	4-20
Fumbles	1	6
Fumbles	0	5

Oilers Run Over Oakland Raiders

HOUSTON (AP)—The Houston Oilers, paced by George Blanda and Dave Smith, set a league scoring record Saturday night while opening defense of their American Football League championship by crushing the Oakland Raiders 55-0.

Oakland	0	0	0	0	— 0
Houston	7	21	10	17	—55

Hou—Tolar 27 run (Blanda kick)
Hou—Groman 13 pass from Blanda (Blanda kick)
Hou—Groman 20 pass from Blanda (Blanda kick)
Hou—FG Blanda 27
Hou—FG Blanda 14
Hou—Smith 3 run (Blanda kick)
Hou—Smith 28 pass from Lee (Milstead kick)

THE HOME RUN DERBY chart shows how New York Yankee sluggers, Roger Maris and Mickey Mantle, compare with the record 60-homer pace of Babe Ruth in 1927. Baseball Commissioner Ford Frick has ruled that is Ruth's record is to be broken, it must be done in 154 decisions—the length of the season when Ruth set the mark. (AP Wirephoto)

Boat Association Established Here In Monroe Area

A Northeast Louisiana Power Boat Association has just been established here in Monroe.

Purpose of the new organization is to arouse more interest in boating as a sport, and to help organize and promote more boat racing.

In the clubs first meeting officers were elected. Don Cannon was elected president, Cecil Thornton vice - vresident, Evelyn Sammons secretary - treasurer, and Cecil Johnson publicity chairman.

Anyone interested in joining the club or acquiring information about it should get in touch with any of these officers.

The next meeting will be held on October 1, in the home of Don Cannon.

PAUL MARTIN LOOKS 'EM OVER

Step No. 2 For The Big Fight

The second step toward reorganization of the Big Eight Baseball League will be held here next Saturday afternoon when area baseball interests, including major league scouts, continue planning initiated at July session.

Major Lawrence J. Fox, formerly president of the Big Eight, and Ed Head of Brooklyn Dodger fame, whose La - Ark League had a dismal season, were in attendance at the July session and are in total agreement that a more solid foundation is needed for amateur baseball as offered for many years by the Big Eight, before it went out of business, and the young, struggling La-Ark.

A committee of Fox, Head, Billy Joe Bagwell of Dubach, and major league scouts Atley Donald of the Yankees and Tony Johns of the Dodgers was named at the July meeting to develope the possibilities and report back at the meeting next Sunday.

Major league club owners have been made aware of the movement to revive the Big Eight from which their scouts annually collected player signatures, many currently playing pro ball in the minors or with major clubs like Wayne Causey, Jim Davenport, Marv Throneberry, Ralph Terry, and Joe Gibbon.

Help from the major leagues is being asked. How far they will go toward giving aid hasn't been indicated. A $5,000 figure per franchise has been mentioned to assure a club of meeting financial obligations and a continued operation, the figure to be reduced by gate receipts and the possibility that some clubs would be self supporting.

Scouts like Donald, Johns, Pel Austin of the White Sox, Mel Didier of the Braves, Bob Zuk of the Pirates, Johnny Hudson of the Giants, and Hap Morse of the Dodgers are lending their help, but a lot will depend on what their bosses or operators of rival big league clubs think.

Ruston, Farmerville, Bernice, Dubach, Minden, Homer, Springhill, Bastrop are ex-Big Eight clubs with interests in what is being done to revive the circuit that could go westward as far as Bossier City. Ten towns were represented at the July meeting.

A league of college and high school talent was long the strength of the Big Eight. The National Collegiate Athletic Association now has rules governing play of collegians during the summer and dovetailing NCAA regulations with a league getting major league backing is a facet being developed in the reorganization plans.

Meeting time next Sunday is 3 p.m. at Monroe's Holiday Inn.

Your Football Officials

Forty - eight members of the Northeast Louisiana Football Officials Association are working area high school games this year and officials of associations in the Shreveport, Natchez, and Alexandria associations are due to work around the borders of the northeast section for the likes of Vidalia, Ferriday, Ruston, Jena, etc.

Representatives of the Northeast association are G. J. Braud, Hoyt Moncrief, Hugh Smith, Gerald "Jerry" Sugar, Jake Ussery, Dan Willensky, Joe Accardo, H. L. Breard, Ray Clement, Earl Esters, Harold Hill, Armand Kitto, J. M. LaPietra, T. L. McKeithen, Thomas Moncrief, Marvin Moon, B. A. "Gus" Petterson, Gene Roswell, C. E. Stepherson, Floyd Taylor, Thomas Vining, George Whitlow, Kermit Youngblood, Roger Harvison.

Howard Barker, Earl Barnard, Milton Butler, Jack Collins, Scotty Daniel, John Drouet, J. E. Ellerbe, Glenn Hardin, Gene Hazel, Wilfred Hill, Johnny Hodge, Jase Johnson, J. O. Lancaster, N. L. Lassiter, Marion "Spec" Lewis, J. M. McBeth, Jackie Neal, Emmett Nolan, Louis Phelps, W. L. Simmons, R. B. Spicer, J. E. Tripp, J. E. Ware, and Henry Williamson.

Judge Still Close To Football

The new boss of the West Monroe Quarterback Club, Judge John F. McCormick of the West Monroe city court, is just as deep in football as he ever was as player and coach.

"Red" McCormick played high school football for the old Monroe Tigers (combined Ouachita and Monroe City High School) in 1927 (his senior season) with such mates as Judge Ben Dawkins Jr., Freddie Vaughn, Henry Hinkle, Robert Garrison, Louis Kusin, Berry Yeldell, Buddy Maxwell, Lloyd Guy, Bunny Kennedy, Jack Breard, Paul Moore, Earl Stovall, C. E. Sonny Maroney, D. Keltner, Tom Witt, Mike Brown, "Lefty" Sawyer et als.

As an outstanding guard at Tulane U. he appeared with the Wave in the Rose Bowl game of 1932 and the 28-14 won over Washington State. He was the teammate of All - Americas Jerry Dalrymple and Don Zimmerman. As a young practicing attorney, he also served briefly as assistant coach at Ouachita Junior College (Northeast State) in the early 1930s.

Paul Twiner and Mutt Pittard, vice presidents; coach Cecil Pirkey, treasurer; Mrs. Elaine Newton, secretary; and George Van Zile, J. U. Liner, Joe Pleasant, and S. E. Aulds, the latter directors, are leading the Quarterbacks with McCormick this year.

DAY OF DECISION

November 4 May Be Grid Game's D Day

By BOB HOOBING

Associated Press Sports Writer

Mark November 4 as college football's 1961 Day of Decision. Chances are the winners of the Iowa-Ohio State and Louisiana State-Mississippi games of that date will be judged best in the nation.

Kansas, Syracuse, Penn State, UCLA, Alabama plus the Southwest Conference triumvirate of Rice, Texas and Baylor are among the other se.ious contenders.

The season opens Saturday, Sept. 16, featuring Pittsburgh at Miami—a meeting of two powerful independents confronted by nightmare schedules.

Here's a capsule forecast:

Big Ten Conference—Iowa or Ohio State, Michigan State right behind.

Southeastern — Alabama likely winner ranked higher nationally.

Southwest—A three-way donnybrook which won't be decided until the Rice-Baylor game Dec. 2.

Atlantic Coast — North Carolina State or Maryland.

Big Eight—Kansas, challenged by Colorado and Missouri.

Big Five—UCLA.

Skyline—Utah State.

Missouri Valley — Tulsa or Wichita.

Ivy League—Yale and Cornell, co-favorites; Penn may surprise.

Southern—Tossup: VMI, Furman, William & Mary.

East—Winner Penn State vs. Syracuse, Oct. 21.

Other independents — Oregon State or Oregon.

If past performances mean anything, the Iowa-Ohio State winner has the inside track for the national title. Both are tops in a conference which has produced eight titlists in the 25 years since such awards because official.

Iowa has eight starters back from last year's third-ranked club including option - specialist Wilburn Hollis, who lends an experienced hand at quarterback. Larry Ferguson heads an exceptionally fast backfield corps, Bill Van Buren anchors another big line and if new head Coach Jerry Burns can achieve an improved passing game this could be the year.

Iowa has a new coach in Jerry Burns, who succeeded his boss, Forest Evashevski, when Evvy retired to the comforts of athletic director at Iowa.

Burns inherited the backfield of quarterback Wilburn Hollis, halfback Larry Ferguson and Sammie Harris and fullback Joe Williams that helped Iowa finish sixth in rushing offense last year with an average of 253.8 yards per game. He has 20 lettermen, including eight starters from last year's squad.

Woody Hayes' also presents a top backfield at Ohio State, although he'll miss Tom Matte his fine quarterback from last year. He has probably the country's best college fullback in Bob Ferguson, plus the usual hefty line.

The mythical national title, and the Big Ten crown and a possible trip to the Rose Bowl, may go on the line when Iowa and Ohio State meet Nov. 4 in Columbus, Ohio.

Alabama is expected to fight it out with LSU and Ole Miss for the SEC title. Albama doesn't play either team, but LSU and Ole Miss also have a date on Nov. 4.

Michigan State, which could sneak by Iowa and Ohio State into the Big Ten crown since it doesn't meet either one, has 26 lettermen, including a bevy of power running backs in Ron Hatcher, George Saimes and Gary Ballman.

Penn State and Syracuse are considered the best in the East and try to prove it against each other Oct. 21. Ernie Davis, considered the best offensive football player in the country, leads the Orange, the 1959 national champion, while Penn State is bolstered by a solid corps of returning veterans.

Kansas, with quarterback John Hadl who does everything but keep score, is also rated the best in the Big Eight, while many figure sophomore dominated Texas will have a battle a solid Rice team in the Southwest.

Auburn, eligible for a bowl trip now that a five-year NCAA ban has been lifted, meets Tennessee Sept. 30 to determine which will hound the SEC leaders. Kentucky is the darkhors with hits dangerous Jerry Woolum-Tom Hatchinson passing team.

Standings

AMERICAN LEAGUE

	Won	Lost	Pct.	Behind
New York	97	45	.683	—
Detroit	87	55	.613	10
Baltimore	86	60	.589	13
Chicago	78	66	.542	20
Cleveland	71	72	.497	26½
Boston	69	76	.476	29½
Los Angeles	62	80	.437	35
Minnesota	60	80	.429	36
Kansas City	52	89	.369	44½
Washington	52	91	.364	45½

SATURDAY'S RESULTS

New York 8, Cleveland 7
Detroit 3, Boston 1
Minnesota 5, Kansas City 4
Washington 6, Baltimore 2, night
Los Angeles 6, Chicago 2, night

SUNDAY'S GAMES

Cleveland (Latman 12-4 and Perry 9-13) at New York (Ford 23-3 and Daley 10-16).
Minnesota (Kralick 12-9 and Ramos 10-17) at Kansas City (Kunkel 3-3 and Bass 7-10).
Detroit (Mossi 14-5) at Boston (Conley 9-12).
Washington (McClain -16) at Baltimore (Estrada 12-8).
Chicago (Pizzaro 13-5) at Los Angeles (Spring 1-0).

NATIONAL LEAGUE

	Won	Lost	Pct.	Behind
Cincinnati	84	56	.600	—
Los Angeles	78	56	.582	3
Milwaukee	75	61	.551	7
San Francisco	72	62	.537	9
St Louis	70	66	.515	12
Pittsburgh	66	68	.493	15
Chicago	59	78	.431	23½
Philadelphia	40	97	.292	42½

SATURDAY'S RESULTS

Cincinnati 4, St. Louis 3, 12 innings
San Francisco 9, Los Angeles 6
Milwaukee 4, Pittsburgh 3
Philadelphia 6, Chicago 2

SUNDAY'S GAMES

St. Louis (Sadecki 13-7) at Cincinnati (Purkey 15-10).
Pittsburgh (Sturdivant 5-1) at Milwaukee (Spahn 18-12).
Philadelphia (Roberts 1-10) at Chicago (Cardwell 13-12).
Los Angeles (Williams 12-10) at San Francisco (Loes 6-5).

Football Scores

Pro

NATIONAL LEAGUE
Exhibitions

Philadelphia 27, St. Louis 0
Detroit 35, Cleveland 17
Green Bay 31, Washington 24
San Francisco 24, Dallas 7

Canadian Pro Football Results

Calgary 35, British Columbia 17
Edmonton 35, Ottawa 26

AMERICAN LEAGUE

New York 21, Boston 20

College

Wayne, Neb. Tchrs. 19, Morningside 14
Peru, Neb. Tchrs. 15, Iowa Wesleyan 0
Northern Michigan 35, Central Michigan 0
Winona 12, Stout 0
Sul Ross 12, New Mexico Western 7
McMurry 6, Texas Lutheran 0

Ronny Beard To Become Assistant At Ferriday High

FERRIDAY (Special) — Ronny G. Beard, of the faculty of Ferriday High School has been named as an assistant to Head Coach Larry Matulich, of the Ferriday Bulldogs.

Beard, a native of Arcadia, takes the place of assistant coach George McConathy, who will retire from footgall work to take over the position of head basketball and track coach, positions he has held here for several seasons.

The Bulldogs are preparing for their second contest of the season following their opening game here at the new Melz Stadium with their old Class B rivals, the Block Bears of Jonesville.

Next opponents on the schedule for the Bulldogs will be the highly touted Rayville Hornets. The game will be played in Rayville Friday, September 15 after which the Bulldogs return home for games with Jena's Giants, Delhi, a conference contest and Waterproof and Clinton. Games away from Melz Field include tilts with Pineville, Vidalia, LaSalle, Tallulah and Winnsboro.

The Bulldogs are reported in good condition with the exception of Charles Beetz, right-halfback, who sustained a shoulder injury during pre-season workouts. Appointed as team captains are Cary Wimberly and Joe Webber.

Last season prior to Head Coach Matulich's appointment, the local squad had an overall record of four victories and seven losses. The Bulldogs seem determined to show their new mentor that they can and will win ball games for him and with 15 lettermen back, they should be able to do just that.

Maris Inches Closer With No. 56

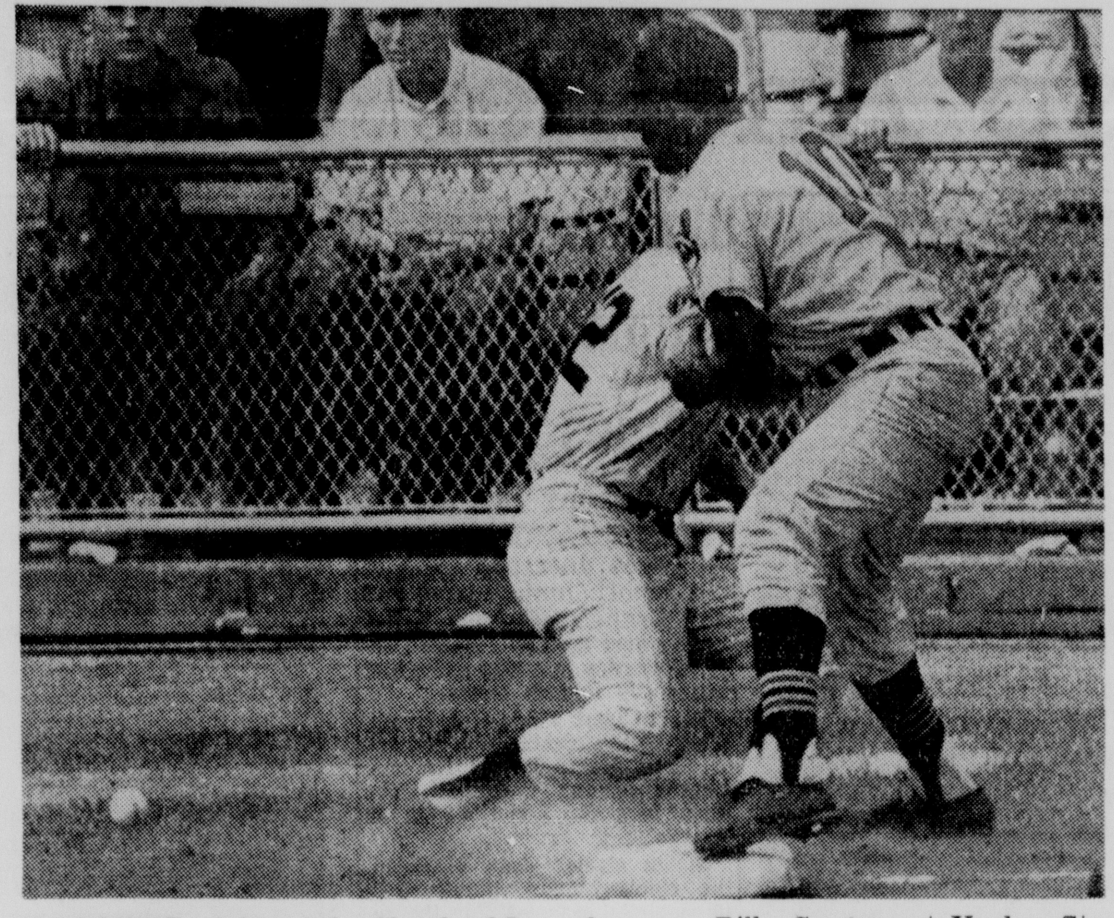

VIC POWER, right, of the Cleveland Indians is safe at third base on his second-inning triple as the ball bounds away from falling New York Yankee third baseman Billy Gardner at Yankee Stadium Sunday. The Yankees won the game 8-7. (AP Wirephoto)

VARDON TROPHY TOO

Palmer May Be Golfdom's Top Money Winner Again

DUNNEDIN, Fla. (AP)—Arnold Palmer, powerfully built pro from Pennsylvania, again is making a determined bid for the coveted Vardon Trophy while trying to become golf's top money winner for the third time.

Palmer, who will be 32 Sunday, leads touring golfers in competition for the trophy, awarded annually on the basis of low stroke average.

And he's in a good spot to grab the lead in the race for money winnings, according to figures released Saturday by PGA headquarters. He was golf's top money man in 1958 and again last year.

In his quest to repeat as Vardon Trophy winner, Palmer has compiled an average of 69.82 strokes per round in the tour. He has played 87 competitive rounds.

Seven other golfers have averages of better than 71 strokes, headed by Bill Casper Jr., 70.00, and Ted Kroll, 70.76.

In official earnings, Palmer trails front-running Gary Player of South Africa by $3,382. Player has pocketed $61,115 and Palmer $57,732. Player's one-stroke victory over Palmer in the Masters' championship last spring gave the leader $20,000 of his total.

Also very much in the running for money-winning laurels is Doug Sanders, 28-year-old native of Cedartown, Ga., whose brilliant golf this summer has pushed his purse total to $50,913.

CLOSE ONE!

Braves Beat Bucs, In Late Rally, 4-3

MILWAUKEE (AP) — The Milwaukee Braves came from behind in the late innings Saturday to squeeze out a 4-3 victory over the Pittsburgh Pirates.

A bunt by Roy McMillan brought in the tie-breaking run in the eighth inning in which pitcher Elroy Face was charged with two errors. The victory went to rookie Don Nottebart, his sixth in relief.

The Pirates held a 3-1 margin until the Braves scored one run in the seventh inning. Until then rookie Earl Francis had pitched two-hit ball.

The Pirates scored their first run in the first inning after lead-off man Bill Virdon doubled to left center and took third on Don Groat's liner to Lee Maye. Bob Skinner's sacrifice fly scored Virdon.

Milwaukee's first run was unearned. It came in the first inning after Maye and Joe Adcock walked. Maye crossed the plate on Hoak's bad throw.

The Braves loaded the bases in the seventh inning and chased two pitchers from the mound but succeeded in getting only one run. Bobby Shantz replaced Francis after Felix Mantilla walked and McMillan singled.

Al Spangler, batting for Carl Willey, beat out a bunt and the bases were full. Maye forced Mantilla at the plate. McMillan scored when Eddie Mathews hit a sacrifice to Skinner. That was all for Shantz, who gave way to Face. The side was retired when Adcock was thrown out.

In the decisive eighth, Aaron led off with a double and Thomas sacrificed but reached first safely when Face fumbled. Aaron scored and Thomas moved to second when Joe Torre's fly dropped between Bill Virdon and Roberto Clemente.

Felix Mantilla then sacrificed and McMillan's squeeze play sent Thomas home with the tie breaking run. Face threw wildly to the plate in an attempt to catch Thomas.

PITTSBURGH	ab r h bi	MILWAUKEE	ab r h bi
Virdon cf	4 1 1 0	Maye rf	3 1 0 0
Groat ss	4 0 0 0	Nottebart p	1 0 0 0
Skinner lf	2 0 0 1	Mathews 3b	2 0 1 1
Stuart 1b	4 1 3 1	Adcock 1b	3 0 0 0
Clemente rf	4 0 0 0	Aaron cf	4 1 1 0
Burgess c	4 1 3 0	Thomas lf	3 1 0 0
bSchof'ld	0 0 0 0	Torre c	4 0 1 1
Hoak 3b	4 0 0 0	Mantilla 2b	2 0 1 0
M'zer'ski 2b	4 0 1 1	McMillan ss	3 1 1 1
Francis p	3 0 0 0	Willey p	1 0 0 0
Shantz p	0 0 0 0	aSp'gler cf	1 0 1 0
Face p	0 0 0 0		
Totals	33 3 8 3	Totals	27 4 6 3

a—Singled for Willey in 7th; b—Ran for Burgess in 9th.

Pittsburgh	100 101 00—3	8	3
Milwaukee	100 00 12x—4	6	0

Francis, Shantz (7), Face (7) and Burgess; Willey, Nottebart (8) and Torre. W-Nottebart 6-7 L — Face 6 - 8. Home run - Pittsburgh Stuart 26.

	IP	H	R	ER	BB	SO
xFrancis	6	3	2	1	5	1
Shantz	2-3	1	0	0	0	0
Face (L, 6-8)	1 1-3	2	2	1	1	0
Willey	7	6	3	3	1	4
Nottebart (W, 6-7)	2	2	0	0	0	1

x—Faced 2 men in 7th.
U—Pelekoudas, Burkhart, Steiner, Conlan. T—2:43. A—12,320.

Rookie Leads Los Angels By White Sox, 6-2

LOS ANGELES (AP) — Rookie George Thomas hit the first grand slam home run of his major league career Saturday night as the Los Angeles Angels defeated the Chicago White Sox 6-2 behind the four-hit pitching of Eli Grba.

The loss was only the fourth for the White Sox in their last 18 games. The Angels had lost four straight.

CHICAGO	ab r h bi	LOS ANGELES	ab r h bi
Aparicio ss	4 1 1 0	Pearson rf	2 1 0 0
Robinson rf	4 1 2 0	Koppe ss	4 1 1 1
Minoso lf	2 0 0 0	L.Th'm's 1b	3 2 1 1
Sievers 1b	4 0 0 1	Wagner lf	1 0 0 0
Smith 3b	4 0 0 0	aAverill	1 0 0 0
Fox 2b	3 0 1 0	Hunt lf	1 0 0 0
Pilarcik cf	3 0 0 0	G.Th'm's cf	4 1 1 4
Carreon c	3 0 0 0	Rodgers c	3 0 1 0
Horlen p	2 0 0 0	Satriano 3b	4 0 0 0
Baumann p	0 0 0 0	Briges 2b	4 1 2 0
Kem'rer p	0 0 0 0	Grba p	3 0 1 0
bGoodman	1 0 0 0		
Hacker p	0 0 0 0		
Totals	30 2 4 1	Totals	30 6 7 6

a—Struck out for Wagner in 5th; b—Struck out for Kemmerer in 7th.

Chicago	000 002 000—2
Los Angeles	000 150 00x—6

E—Satriano. PO-A—Chicago 24-5, Los Angeles 27-11. DP—Horlen, Fox and Sievers; Grba, Koppe and L. Thomas; Koppe, Bridges and L. Thomas. LOB—Chicago 5, Los Angeles 5. HR—L. Thomas, G. Thomas.

	IP	H	R	ER	BB	SO
Horlen (L, 1-1)	4 1-3	4	4	4	4	4
Baumann	2-3	1	2	2	1	1
Kemmerer	1	2	0	0	0	2
Hacker	2	0	0	0	0	0
Grba (W, 9-11)	9	4	2	1	4	3

U—Rice, Schwarts, Napp, Stevens. T—2:24. A—5,157.

Nats Win 6-2 To End Losing Streak At Ten

BALTIMORE (AP)—The Washington Senators ended their own 10-game losing streak and snapped Baltimore's seven-game winning streak Saturday night, whipping the Orioles 6-2 behind the seven-hit pitching of Benny Daniels.

Rookie Bud Zipfel knocked in four runs for Washington with a pair of triples and Chuck Cottier drove in the other two.

Daniels gave up a two-run single to Jackie Brandt in the first inning when Baltimore made three hits before a man was retired. The losing pitcher was Jack Fisher.

WASHINGTON	ab r h bi	BALTIMORE	ab r h bi
Veal ss	5 0 1 0	B.R'b's'n 3b	4 1 1 0
Keough lf	5 1 2 0	Williams lf	4 1 2 0
Tasby cf	5 0 1 0	Stock p	0 0 0 0
King rf	5 1 1 0	Brandt cf	4 0 2 2
Johnson 3b	4 3 2 0	Gentile 1b	4 0 0 0
Zipfel 1b	4 1 3 4	Herzog rf	4 0 1 0
Retzer c	3 0 1 0	Triandos c	3 0 0 0
Cottier 2b	4 0 2 2	Hansen ss	3 0 0 0
Daniels p	4 0 1 0	Adair 2b	3 0 0 0
		Fisher p	1 0 0 0
		aThr'n'by	1 0 1 0
		bSnyder lf	0 0 0 0
Totals	39 6 14 6	Totals	32 2 7 2

Channel Record

DOVER, England (AP) — Brojan Das, 30, a Pakistani, waded ashore near here Saturday after swimming the English Channel for a record fifth time.

The previous record number of swims was held by Florence Chadwick of San Diego, Calif., who made four separate crossings.

Das swam from Cap Gris Nez to the Kent Coast in a personal best time of 11 hours and 48 minutes.

MAYBE MANTLE?

Indian Staff Agrees Maris Will Make It

NEW YORK (AP) — Cleveland's shellshot pitchers, who have contributed eight home runs to Roger Maris' relentless assault on Babe Ruth's record, agreed Saturday the Yankee slugger will top the Bambino's 60 this season.

"He's hot, there's no doubt about it," said Mudcat Grant, who served No. 56 to Maris before the Yankees came from behind with four runs in the ninth to defeat the Indians 8-7 for their 10th straight.

"It doesn't matter what you throw him, I guess," added Grant, a right-hander. "The pitch he hit (in the seventh) was a change-up. I threw him nothing but curves and change-ups and made sure he had to supply his own power."

Roger did.

He hammered the ball deep into the right center field bleachers about 10 rows up on a 2-1 pitch. The ball later was returned to home and the fan received an autographed baseball in exchange.

"If Maris, or Mantle, hit 60—and I won't be surprised if both of them do—they'll deserve it," said Gary Bell, who served No. 52 to Mantle Friday night.

"Every pitcher in the league is bearing down extra hard on them. Nobody wants to be a member of the Mantle-Maris home run club.

"The trouble is we're concentraing too much on those two guys and we're overlooking the six or seven other guys on the club—anyone of whom can hit the ball out of the park. The whole club is hot. They may never lose another game."

Mantle didn't add to his homer total but he drew walks No. 115 and 116 of the season. The last walk came in the ninth and caused eyebrow raising in the press box.

The Yankees, trailing 7-5, had runners on second and third with one out when Cleveland Manager Jimmy Dykes ordered pitcher Frank Funk to deliberately walk Mantle, although Mickey represented the winning run.

NY Beats Indians In The Ninth, 8-7

By JOE REICHLER

NEW YORK (AP) — Roger Maris crashed his 56th home run Saturday—four shy of Babe Ruths major league home run record—and the New York Yankees, with four runs in the ninth, rallied for their 10th straight victory, 8-7 over the Cleveland Indians.

Four other homers were hit, two by each club, but the biggest cheer from the 37,171 fans at Yankee Stadium came in the seventh when Maris slammed a 2-1 pitch deep into the right center field bleachers to stay six games ahead of the pace set by Ruth when the Babe hit his 60 homers for the Yankees in 1927.

With Maris' blow, he and teammate Mickey Mantle established a major league record for home runs in a season by two players on one team. With Mantle's 52—he went homerless Saturday—the M&M boys have slammed 108 home runs—topping by one the total crashed by Ruth and Lou Gehrig, who hit 47 in 1927.

Maris-Mantle vs. Ruth
By The Associated Press

The following table shows how Roger Maris and Mickey Mantle of New York compare with the record pace of Babe Ruth in 1927:

Player	Homer Number	Team Decisions	Date hit
Maris	56	142	Sept. 9
xMantle	52	142	Sept. 8
Ruth	56	148	Sept. 22

x—Three games behind Ruth's pace.

Maris, who also singled, struck out and grounded out twice, and Mantle, who walked twice, struck out twice and singled, have 12 games to "officially" top Ruth's record under the limit of 154 team decisions set by Commissioner Ford Frick.

Johnny Blanchard, who hit his 19th home run earlier, struck the big blow in the last of the ninth rally—a ground rule double with the bases loaded that tied the score 7-7.

After Blanchard's drive bounced into the right field stands, Cleveland reliever Frank Funk walked Elston Howard intentionally to reload the bases. Bill Skowron then delivered the winning run on a sacrifice fly to Willie Kirkland in deep right.

Hector Lopez, batting for winning reliever Luis Arroyo, opened the Yanks' ninth with a triple and scored on Bobby Richardson't bunt single. Dick Stigman replaced starter Mudcat Grant and Tony Kubek walked on a 3-2 count. Funk took over and the runners moved up a base as Maris tapped out on a roller along the first base line and Mantle was intentionally passed, filling the bases.

That brought up Blanchard and moments later the Yanks, making a last-month farce of the American League pennant race, had done it again. It was their 16th straight home victory over Cleveland, which hasn't won a game at the stadium since May of 1960.

Arroyo, who relieved starter Rollie Sheldon in the seventh, picked up his 14th victory against three losses and his 12th triumph in a row. Funk lost it for an 11-10 record.

Besides Maris and Blanchard, other home run hitters were Willie Kirkland (24) and Woodie Held (18) of the Indians, and Howard (17) of the Yanks.

Cleveland, which plays the Yanks a doubleheader Sunday, seemed to have locked up this game with a five-run burst for a 7-3 lead in the seventh.

The big inning included Held's home run, singles by Mike de la Hoz, Tito Francona and Kirkland and an error by Billy Gardner, subbing at third base for the Yanks' inured Clete Boyer.

The victory kept the Yanks' American League lead at 10 games over Detroit, which snapped an eight-game losing streak at Boston, 3-1. New York's magic number was reduced to 11. Any combination of Yankee victories or Detroit defeats totaling 11 will enable New York to clinch another pennant.

CLEVELAND	ab r h bi	NEW YORK	ab r h bi
Temple 2b	2 0 1 0	Rich'son 2b	5 1 1 1
Piersall cf	4 1 0 0	Kubek ss	4 1 1 0
Francona lf	4 1 2 2	Maris rf	5 1 2 1
Kirkland rf	5 1 2 2	Mantle cf	3 2 1 0
Power 1b	5 1 1 0	Blanch'd lf	5 1 3 3
Romano c	4 0 2 1	Howard c	3 1 1 1
Held ss	4 1 1 1	Skowron 1b	4 0 1 2
DeLaHoz 3b	4 1 2 0	Sheldon p	3 0 0 0
Grant p	2 1 0 0	Arroyo p	0 0 0 0
Stigman p	0 0 0 0	aLopez	1 1 1 0
Funk p	0 0 0 0		
Totals	34 7 11 6	Totals	37 8 11 8

a—Tripled for Arroyo in 9th.

Cleveland	010 001 500—7 11 1
New York	010 101 104—8 11 1

Grant, Stigman (9) and Funk (9) and Romano; Sheldon, Arroyo (7) and Howard. W—Arroyo (14-3). L—Funk (11-10).

Home runs—Cleveland, Kirkland (24), Held (18). New York, Blanchard (19), Howard (17), Maris (56).

	IP	H	R	ER	BB	SO
yGrant	8	10	6	6	2	7
zStigman	0		1	1	1	0
Funk (L, 11-10)	2-3	1	1	1	2	0
xSheldon	6	7	5	5	3	1
Arroyo (W, 14-3)	3	4	2	1	2	0

x—Faced 3 men in 7th; y—Faced 2 men in 9th; z—Faced 1 man in 9th.
W—Stigman. U—Berry, Umont, Linsalata, Stewart. T—2:41. A—37,161.

SPORTS

Jayvees Claw Sterlington In Opener, 28-18

STERLINGTON (Special)— The Ouachita Jaycees defeated the Sterlington Panthers last night 28-18 in the inaugural game for both clubs.

Halback Tommy Crews go the junior Lions off to a fast start with two quick tallies in the first quarter and the Panthers couldn't get back in the game.

Although the Panthers outplayed the Lions on the ground, with 166 yards rushing and 24 first downs to Ouachita's 44 yards rushing and only three first downs, they couldn't halt the Lions air attack.

Ouachita scored three of their four touchdowns through the airlines and the other one was set up by a 30 yard pass play.

Quarterback Carl Gilstrap connected with Crews for a 15 yard TD pass early in the first quarter and Stanley Eisilione ran the extra point to put Ouachita out in front 7-0.

A few minutes later the Gilstrap to Crews combination worked for 30 yards to move the ball down to Sterlington's four yard line. Crews then carried on over from the four and Hill ran the point after to make the score 14-0.

In the second quarter Eisilione was on the receiving end of a 40 yard scoring aerial as the Lions struck swiftly again. Hill ran the extra point again to put Ouachita ahead 21-0.

Sterlington held the Lions scoreless in the third quarter as they broke into the scoring column on quarterback Larry Senn's sneak from the two yard line. The point after failed, leaving the score 21-6.

Jerry Seffen added another talley for the Panthers in the fourth when he carried over from the five yard line. The extra point attempt failed again.

The Lions scored again with with quarterback Kenneth Slusher hitting Eieilione with an aerial that clicked for 35 yards and another TD. Freddie Monroe ran the extra point, making the score 28-12.

After the TD, Senn gathered in the kickoff on his own 20 yard line and returned it 80 yards for the final sicore of the game.

	Ouachita	Sterlington
Yards Rushing	44	166
Yards Passing	88	33
Total Yardage	132	199
First Downs	3	24
Passes Att. & Comp.	7-4	3-1
Passes Intercepted	0	1
Punts and Ave.	5-21	1-34
Penalties	4-60	4-20
Fumbles	1	6
Fumbles	0	5

Oilers Run Over Oakland Raiders

HOUSTON (AP)—The Houston Oilers, paced by George Blanda and Dave Smith, set a league scoring record Saturday night while opening defense of their American Football League championship by crushing the Oakland Raiders 55-0.

Oakland	0 0 0 0— 0
Houston	7 21 10 17—55

Hou—Tolar 27 run (Blanda kick)
Hou—Groman 13 pass from Blanda (Blanda kick)
Hou—Groman 20 pass from Blanda (Blanda kick)
Hou—FG Blanda 27
Hou—FG Blanda 14
Hou—Smith 3 run (Blanda kick)
Hou—Smith 28 pass from Lee (Milstead kick)

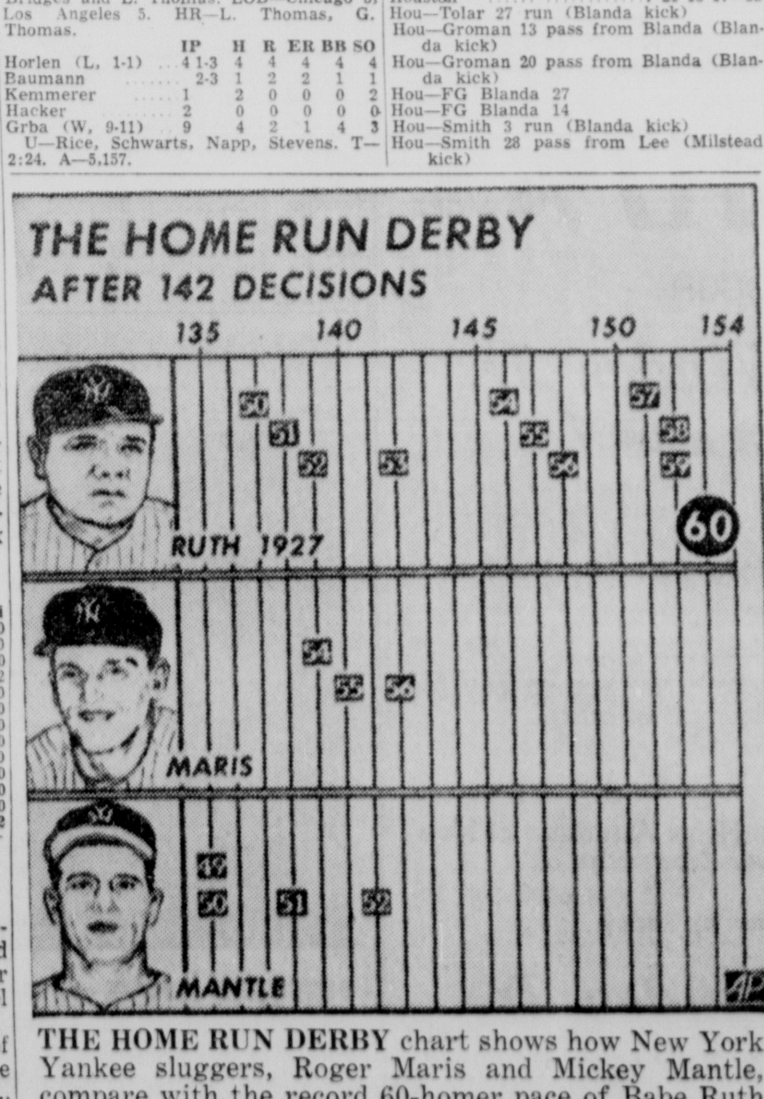

THE HOME RUN DERBY chart shows how New York Yankee sluggers, Roger Maris and Mickey Mantle, compare with the record 60-homer pace of Babe Ruth in 1927. Baseball Commissioner Ford Frick has ruled that is Ruth's record is to be broken, it must be done in 154 decisions—the length of the season when Ruth set the mark. (AP Wirephoto)

Boat Association Established Here In Monroe Area

A Northeast Louisiana Power Boat Association has just been established here in Monroe.

Purpose of the new organization is to arouse more interest in boating as a sport, and to help organize and promote more boat racing.

In the clubs first meeting officers were elected. Don Cannon was elected president, Clel Thornton vice - vresident, Evelyn Sammons secretary - treasurer and Cecil Johnson publicity chairman.

Anyone interested in joining the club or acquiring information about it should get in touch with any of these officers.

The next meeting will be held on October 1, in the home of Don Cannon.

Reds Edge Cards, 4-3 In 12th To Retain Lead

Dodgers Drop Another One To The Giants, 9-6

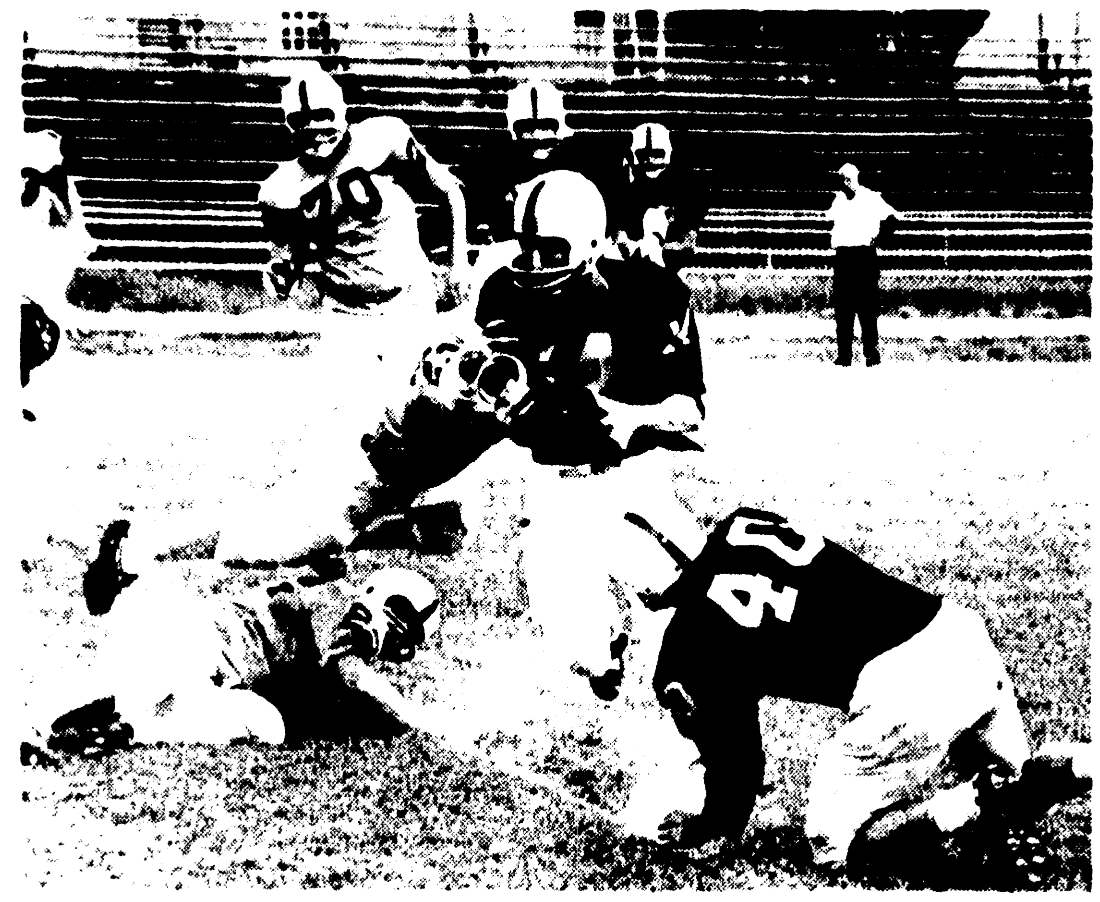

MAROON QUARTERBACK Ronnie My[illegible] ... left end for nine yards ... [illegible] ... Northeast State ... scrimmage at Brown Stadium ... Myrick, a freshman ... [illegible] ... for Myrick. Others in the action are Maroon back Ken Thornhill (40), Gold tackle Richard Branch (70), Gold back [illegible] (22), on ground, and Gold end Bob Lampard (83). Looking on in the background to the right: Athletic Director and head coach Jack Rowan. (Staff Photo by Bob Bradford)

Loss Leaves Bums Three Games Behind

By HARRY JUPITER

SAN FRANCISCO (AP) — Three unearned runs in the eighth inning gave the San Francisco Giants a 9-6 victory over the Los Angeles Dodgers Saturday in a wild game that was costly to both teams.

The Dodgers made five errors, three in the eighth, and dropped to three games behind National League leading Cincinnati. The Reds beat St. Louis 4-3 in 12 innings.

Giants starter Juan Marichal, the club's biggest winner with 13 victories, was lost for the remainder of the season when he was spiked on the left heel by Duke Snider in the fourth inning.

Ron Perranoski (6-5) was the loser, victim of two eighth inning errors by shortstop Maury Wills and one by second baseman Charley Neal, who had come into the game the inning before for defense.

The only hits the Giants got in the eighth were a triple by rookie Ernie Bowman and a run-scoring single by Willie Mays, his fourth hit of the game.

The 28,635 fans saw the Giants beat the Dodgers for the second day in a row and take an 11-10 lead over them for the season.

Dick Lemay (3-5), the fourth Giant hurler, was the winning pitcher.

John Roseboro's 17th home run gave Los Angeles a 1-0 lead in the second inning but Willie McCovey quickly tied the score with a 470-foot homer, his 17th.

Orlando Cepeda followed with a [illegible] and scored on Ed Bailey's sacrifice fly. Cepeda's bases-loaded [illegible] single gave the Giants two more runs and a 4-1 lead in the [illegible] inning.

Snider, first Dodger batter in the fourth, hit a bouncer to McCovey and Willie threw high to Marichal covering first. Marichal had to jump to make the catch and was spiked by Snider. He left the game and was taken to a hospital where six stitches were taken on his left heel.

With one out in the Dodger sixth, Jim Gilliam singled and Wally Moon walked. Snider singled scoring Gilliam and then Fairly hit a hot bouncer that went between McCovey's legs for a three-base error, tying the score at 4-4. Stu Miller replaced Billy O'Dell and got Frank Howard to pop a short fly to left. But Fairly scored after Cepeda's catch.

The Giants finally routed Dodger starter Don Drysdale in the seventh when Jim Davenport walked and Willie Mays socked his 36th home run, a 430-foot shot. Perranoski relieved Drysdale.

LOS ANGELES	ab r h bi	SAN FRANCISCO	ab r h bi
Wills ss	[illegible]	Amalfitano 2b	[illegible]
Gilliam 3b	[illegible]	Davenport 3b	[illegible]
Moon lf	[illegible]	Mays cf	[illegible]
Snider cf	[illegible]	McCovey 1b	[illegible]
Fairly rf	[illegible]	Cepeda lf	[illegible]
Howard rf	[illegible]	Bailey c	[illegible]
Roseboro c	[illegible]	F. Alou rf	[illegible]
Spencer 3b	3 0 0 0	Pagan ss	2 0 0 0
Neal 2b	0 0 0 0	aM. Alou	0 0 0 0
dHodges	[illegible]	bBowman ss	[illegible]
Drysdale p	0 1 0	Marichal p	[illegible]
Perranoski p	0 0 0 0	O'Dell p	[illegible] 0 0 0
[illegible]	[illegible]	Miller p	[illegible]
eT. Davis	[illegible]	cKuenn	[illegible]
		Lemay p	[illegible]
Totals	[illegible]	Totals	[illegible] 11 8

a Intentionally walked for Pagan in [illegible]; b Ran for M. Alou in 6th; c [illegible] for Miller in 6th; d Flied out for Neal in 9th; e Popped out for [illegible] in 9th.

Los Angeles [illegible]
San Francisco [illegible]

Drysdale, Perranoski [illegible], Farrell [illegible] and Roseboro; Marichal, O'Dell [illegible], Miller [illegible], Lemay [illegible] and Bailey. W—Lemay [illegible]. L—Perranoski [illegible].

Home runs—Los Angeles, Roseboro (17); [illegible]; San Francisco, McCovey (17), Mays [illegible].

	IP	H	R	ER	BB	SO
Drysdale	[illegible]	[illegible]	[illegible]	[illegible]	[illegible]	[illegible]
Perranoski (L)	[illegible]	[illegible]	[illegible]	[illegible]	[illegible]	[illegible]
[illegible]	[illegible]	[illegible]	[illegible]	[illegible]	[illegible]	0
Marichal	[illegible]	3	1	1	[illegible]	[illegible]
[illegible]	[illegible]	[illegible]	[illegible]	[illegible]	[illegible]	[illegible]
Miller	[illegible]	[illegible]	[illegible]	[illegible]	[illegible]	[illegible]

HBP—By Lemay (Fairly). [illegible] Barlick [illegible]

EXPECTED to shine in Louisiana Tech's rejuvenated backfield this fall are sophomore quarterback Pat Shows, left, and senior halfback Andy Farless. Shows, who is a fine passer, was hobbled by injuries last fall, but is back in form again and could give the Bulldogs the finest three-deep quarterback corps in the conference. Farless is a 180-pounder who is a rugged performer and consistent gainer.

AILLET ENTHUSED

Tech's Backfield Looks Stronger Than Expected

RUSTON (Special) — Only one week of practice has revealed that Louisiana Tech's backfield may be more of a trouble spot for opposing coaches than for the Bulldog staff.

There was much pre-season speculation that the loss of four ground-gaining stars by graduation off the 1960 club would leave the Techsters with thin backfield material.

Tech Coach Joe Aillet is pleased with his veteran starting backfield, but he really is enthused when discussing three sophomores operating in the second unit backfield.

Mickey Slaughter at quarterback, Jack Lestage and Andy Farless at halfback, and Wayne Parker at fullback round out the first backfield.

The second one is composed of Johnny Hudson at quarterback. The latter three are all sophs. Aillet even predicts that Labenne will be one of the most outstanding backs Tech has ever had.

Wayne Noland, the highly-touted Tallulah frosh, showed his line busting talent in the first scrimmage sessions. Aillet has the 6-1, 200-pounder running at right halfback. Two other frosh swifties sure to see action this fall are Jack Odom, the ex-Fair Park standout, and Kenny Tidwell, the 5-6, 174-pound mighty mite from North Caddo.

Mickey Strother, a letterman, and Everett Brooks, squadman, are other halfbacks trying to stay ahead of the new talent stampede.

Tech's young backs will get a stern test early this fall. The Bulldogs open here Sept. 23 against Arkansas State, which upended Tech 7-3 last year and has even a stronger club this time out.

However, Tech was rated No. 2 in the country among small colleges last year when the Arkansas bashed them and the Canines will be seeking revenge in their first outing.

AFTER 8 LOSES

Tigers Win One; Edge Boston, 3-1

BOSTON (AP) — Right-handers Ronnie Kline and Terry Fox halted Detroit's eight-game losing streak by pitching the Tigers to a 3-1 win over Boston Saturday.

Working 7 1-3 innings, Kline tossed a four-hitter, retired 14 men in order during one stretch and in the fourth inning singled home the third Tiger run.

Fox relieved after Kline surrendered a walk and single to pinch hitter Russ Nixon in the eighth, and slammed the door on the Red Sox rally attempt.

The victory righted the second-place Tigers from a nosedive which threatened to carry them down to third place.

Norm Cash singled, Steve Boros tripled and Dick Brown singled for two Tiger runs in the second inning off loser Ike Delock. The Tigers had only two assists for the game.

DETROIT	ab r h bi	BOSTON	ab r h bi
Wood 2b	[illegible] 0 1 0	Schilling 2b	4 1 2 0
Maxwell lf	3 0 1 0	Geiger cf	4 0 0 0
cMusik	1 0 0 0	Yastr'ski lf	4 0 2 0
Bruton cf	0 0 0 0	Malzone 3b	4 0 0 1
Kaline cf-rf	4 0 2 0	Jensen rf	3 0 0 0
Colavito r-lf	4 0 0 0	Runnels 1b	4 0 0 0
Cash 1b	3 1 1 0	Green ss	3 0 0 0
McAuliffe ss	3 0 0 0	Pagl'roni c	3 0 0 0
Boros 3b	4 1 2 1	Delock p	1 0 0 0
Brown c	3 1 1 1	aNixon	1 0 1 0
Kline p	4 0 1 1	bHarrell	0 0 0 0
Fox p	0 0 0 0	Earley p	0 0 0 0
Totals	31 3 9 3	Totals	32 1 5 1

a Singled for Muffett in 8th; b Ran for Nixon in 8th; c Struck out for Maxwell in 9th.

Detroit 020 100 000—3 9 0
Boston 100 000 000—1 5 0

Kline, Fox (8), and Brown; Delock, Muffett (4), Earley (9) and Pagliaroni. W—Kline (6-8). L—Delock (6-9).

	IP	H	R	ER	B	SO
Kline (W, 6-8)	7 1-3	4	1	1	1	4
Fox	1 2-3	1	0	0	1	0
Delock (L, 6-9)	3 1-3	7	3	3	2	0
Muffett	4 2-3	2	0	0	3	0
Earley	1	0	0	0	0	1

WP—Delock. U—Chylak, Smith, Soar, McKinley. T—2:40. A—12,733.

Detroit Stomps Cleveland 35-17 For Second Time

CLEVELAND (AP) — Detroit's defensive backs scored three touchdowns in the third quarter Saturday night as the Lions whipped the Cleveland Browns for the second time in the National Football League exhibition season, 35-17.

The Lions' defense, which held the Browns' running attack to zero net yards gained in the first half, turned Detroit's 7-3 halftime lead into a comfortable margin by scoring on two pass interceptions and a recovered fumble.

Gary Lowe and Dick LeBeau each picked off short passes by Browns' quarterback Milt Plum and each ran 60 yards for a touchdown. Lowe's came three minutes into the third quarter and LeBeau's 3½ minutes later.

On the final play of the third quarter Wayne Walker scooped up a fumble by Len Dawson, who had replaced Plum, and scampered 30 yards to cross the goal line. The Lions got another touchdown in the third period on a nine-yard pass from Jim Ninowski to Gail Cogdill.

Weird Seventh Inning Almost Fatal To Reds

By HAROLD HARRISON

CINCINNATI (AP) — The Cincinnati Reds moved into a three-game lead in the National League Saturday as Frnak Robinson singled home the winning run in the 12th inning for a 4-3 victory over the St. Louis Cardinals.

The victory came as the San Francisco Giants won their second straight from second - place Los Angeles, 9-6.

Of major importance to the Reds, too, was the fact the results of the two games left the Reds and Dodgers even in the games lost column. The Reds have won six more than Los Angeles.

Robinson, who had two hits in Friday night's Cincinnati viictory over St. Louis, had batted only .185 in eight games before that. His game-winning blow was his only hit in five official times at bat.

The single came after reliever Al Cicotte had yielded a double to Leo Cardenas and then walked Vada Pinson after fanning Bill Henry and Eddie Kasko.

The victory went to reliever Bill Henry (2-1).

The 3 hour and 47 minute game saw Reds' Manager Fred Hutchinson use every player on his roster, except some of the pitchers. Ken Johnson was the starter.

Johnson might have had the game won in the regulation nine innings except for shoddy Redleg play in the seventh. The Cards, aided by a pop fly double that never even reached the pitching mound, moved into a 3-2 lead.

The Reds had tied it in their half on two walks and a sacrifice fly by Kasko.

ST. LOUIS	ab r h bi	CINCINNATI	ab r h bi
Flood cf	6 0 0 0	Chacon 2b	4 0 0 0
Javier 2b	6 0 2 0	gBell	1 0 1 0
White 1b	[illegible] 0 0 0	Henry p	1 0 0 0
Boyer 3b	5 0 1 0	Kasko ss-2b	5 0 0 1
Musial lf	4 0 1 0	Pinson cf	5 0 1 0
Olivares lf	1 0 1 0	Robinson rf	5 0 1 1
James rf	4 1 1 0	Freese 3b	5 1 1 0
Sawatski c	4 2 2 1	Post lf	4 1 1 0
Schaffer c	1 0 0 0	Gernert 1b	2 0 0 0
Lillis ss	2 0 1 0	eCol'man 1b	2 0 1 0
aSch'd'nst	1 0 1 1	Edwards c	2 0 [illegible]
Gram'as ss	2 0 1 0	Zimm'man c	0 0 0 0
Simmons p	2 0 0 0	cMaloney	0 [illegible] 0 0
bCun'ham	1 0 0 0	dJ'nson c	2 0 0 0
Gibson p	0 0 0 0	K. J'nson p	2 0 [illegible]
Bauta p	1 0 1 0	dBlas'ame	0 0 [illegible]
iJackson	0 0 0 0	Brosnan p	0 0 0 0
Cicotte p	0 0 0 0	fLynch	1 0 0 0
		hC'denas ss	1 1 1 0
Totals	45 3 12 [illegible]	Totals	42 4 8 4

a Doubled for Lillis in [illegible]th; b Reached first on passed ball for Simmons in 7th; c Ran for Zimmerman in 7th; d Walked for K. Johnson in 7th; e Singled for Gernert in 9th; f Forced runner for Brosnan in 9th; g Singled for Chacon in 9th; h Ran for Lynch in 9th; i Sacrificed for Bauta in 12th.

St. Louis [illegible]—3 12 0
Cincinnati [illegible]—4 8 0
(12 innings)

Simmons, Gibson [illegible], Bauta [illegible], Cicotte (12) and Sawatski, Schaffer (10); K. Johnson, Brosnan [illegible], Henry [illegible] and Edwards, Zimmerman [illegible], D. Johnson (7). W—Henry (2-1). L—Cicotte (2-6).

Home run—St. Louis, Sawatski (5).

	IP	H	R	ER	BB	SO
Simmons	[illegible]	[illegible]	2	2	3	[illegible]
xGibson	[illegible]	[illegible]	[illegible]	1	2	0
Bauta	[illegible]	2	0	0	0	3
Cicottee (L, 2-6)	[illegible]	[illegible]	[illegible]	1	[illegible]	[illegible]
K. Johnson	[illegible]	[illegible]	[illegible]	2	0	3
Brosnan	[illegible]	[illegible]	0	0	0	0
Henry (W, 2-1)	[illegible]	[illegible]	0	0	[illegible]	0

x Faced 2 men in 7th.

PB — Zimmerman. U—Secory, Sadol, Donatelli, Venzon. T—3:47. A—[illegible]218

$30,000 TOURNEY

Dave Hill Winner Of Denver Open

[illegible]

Indian Coach Unhappy Over Practice Tiff

[illegible]

Jurgensen Stars And Eagles Win

[illegible]

Delta League

[illegible]

STANDINGS

Team	Won	Lost
[illegible]	[illegible]	5
[illegible]	[illegible]	6
[illegible]	[illegible]	8
[illegible]	11	8
[illegible]	5	14
[illegible]	[illegible]	16

Titian Injured

BOSTON (AP)—New York Titans offensive center Mike Hudock broke his jaw early in the first period of Saturday night's 21-20 American Football League victory over Boston.

Shirely Stars

WINNSBORO (Special)—Winnsboro High left halfback Randy Shirley was the top ground gainer in their 13-6 win over Newellton Friday night.

Shirley, a 152-pound senior, picked up 68 yards in 17 carries and scored the first Winnsboro TD.

BRAKES RELINED 12.95 FORD-CHEVY 4 WHEELS INCLUDING LABOR-LININGS
ALL OTHER AMERICAN CARS 14.95
BONDED LININGS GUARANTEED 1 YEAR
SAFTI-BRAKE - SYSTEMS -
309 WASHINGTON — FA 3-9415

Automobile Insurance Costs
Lowered 17% OR MORE
THROUGH
Eugene Windes Jr.
INSURANCE AGENCY
SERVICE
Local Independent Businessmen
SAVINGS
Not necessary for you to pay for the carelessness of others
SECURITY
American Home Assurance of New York. Over 2 centuries old.
Call or Come by today
Eugene Windes Jr.
INSURANCE AGENCY
1215 ROYAL DIAL FA 5-4365
MONROE, LOUISIANA

PICTURED ABOVE are the winners of Little's Live Bait and Sporting Goods Fishing Contest that ended Labor Day. For largest bass in Jr. Contest David Ditta sitting at left in boat wins Johnson Spinning Reel and Rod with his 4 lb 3 oz. Bass. James Bailey, seated at right in boat, caught a 12 oz. Bream to win Automatic Fly Reel and Rod. Standing at left is Herman Trichelle whose 7 lb., 15 oz. Bass won him a 30-30 Winchester Rifle. Standing second from left is Archie Parker who was awarded a 12 ft. Delcraft Aluminum Boat for his catch of a 2 lb., 7 oz. 'Spec". Shown standing third from left is C. D. Little, owner of Little's Live Bait and Sporting Goods. Standing at for right is Jack Rushing who won a 16 ga. Ithica Pump Gun for largest Bream, 1-lb., 5 oz.

—Adv.

Is Your Home A "SWEAT-ER"
G E. CENTRAL HEATING Will Eliminate This Problem . . . Call Robert Berry Or Curley Ketchell At
CLIMATE CONTROL
623 Louisville FA 5-5638

Fall Fishing

is fine on the MISSISSIPPI Gulf Coast
Exciting game fishing right on through the fall months. Perfect weather, top accommodations, complete charter boat service.
It's fun to make the Gulf Coast your headquarters when attending football games in New Orleans!
5 CHAMPIONSHIP GOLF COURSES
Play golf all year 'round on the Gulf Coast
HC-21
For more fishing information, mail this coupon to any or all of the Mississippi Gulf Coast Chamber of Commerce cities listed below:
Name
Address BILOXI
City GULFPORT
State LONG BEACH
PASS CHRISTIAN

Reds Edge Cards, 4-3 In 12th To Retain Lead

Dodgers Drop Another One To The Giants, 9-6

MAROON QUARTERBACK Ronnie Myrick (14) skirts left end for nine yards on a keeper play during the Northeast State college scrimmage at Brown Stadium yesterday. Myrick, a freshman signal caller from Oak Grove, was elevated to the Indian second team recently. Gold team center Billy Foster (53) is diving for Myrick. Others in the action are Maroon back Ken Thornhill (40), Gold tackle Richard Branch (70), Gold back Al Ott (22), on ground, and Gold end Bob Lampard (83). Looking on in the background to the right Athletic Director and head coach Jack Rowan. (Staff Photo by Ben Bradford)

Loss Leaves Bums Three Games Behind

By HARRY JUPITER

SAN FRANCISCO (AP) — Three unearned runs in the eighth inning gave the San Francisco Giants a 9-6 victory over the Los Angeles Dodgers Saturday in a wild game that was costly to both teams.

The Dodgers made five errors, three in the eighth, and dropped to three games behind National League leading Cincinnati. The Reds beat St. Louis 4-3 in 12 innings.

Giants starter Juan Marichal, the club's biggest winner with 13 victories, was lost for the remainder of the season when he was spiked on the left heel by Duke Snider in the fourth inning.

Ron Perranoski (6-5) was the loser, victim of two eighth inning errors by shortstop Maury Wills and one by second baseman Charley Neal, who had come into the game the inning before for defense.

The only hits the Giants got in the eighth were a triple by rookie Ernie Bowman and a run-scoring single by Willie Mays, his fourth hit of the game.

The 28,635 fans saw the Giants beat the Dodgers for the second day in a row and take an 11-10 lead over them for the season.

Dick Lemay (3-5), the fourth Giant hurler, was the winning pitcher.

John Roseboro's 17th home run gave Los Angeles a 1-0 lead in the second inning but Willie McCovey quickly tied the score with a 470-foot homer, his 17th.

Orlando Cepeda followed with a triple and scored on Ed Bailey's sacrifice fly. Cepeda's bases-loaded single gave the Giants two more runs and a 4-1 lead in the third inning.

Snider, first Dodger batter in the fourth, hit a bouncer to McCovey and Willie threw high to Marichal covering first. Marichal had to jump to make the putout and was spiked by Snider. He left the game and was taken to a hospital where six stitches were taken on his left heel.

With one out in the Dodger sixth, Jim Gilliam singled and Wally Moon walked. Snider singled, scoring Gilliam and then Fairly hit a hot bouncer that went between McCovey's legs for a three-base error, tying the score at 4-4. Stu Miller replaced Billy O'Dell and got Frank Howard to pop a short fly to left. But Fairly scored after Cepeda's catch.

The Giants finally routed Dodger starter Don Drysdale in the seventh when Jim Davenport walked and Willie Mays socked his 36th home run, a 430-foot shot. Perranoski relieved Drysdale.

LOS ANGELES	ab	r	h	bi	SAN FRANCISCO	ab	r	h	bi
Wills ss	4	0	1	0	Am'fit'no 2b	5	0	0	0
Gilliam 2-3b	4	1	1	0	Davenp't 3b	4	2	1	0
Moon lf	3	2	1	1	Mays cf	5	2	4	3
Snider cf	4	1	1	1	McCovey 1b	4	1	1	1
Fairly 1b	3	1	1	0	Cepeda lf	4	1	2	2
Howard rf	3	0	0	1	Bailey c	3	0	1	1
Roseboro c	4	1	1	1	F.Alou rf	4	1	1	0
Spencer 3b	3	0	0	0	Pagan ss	2	0	0	0
Neal 2b	0	0	0	0	aM. Alou	0	0	0	0
dHodges	1	0	0	0	bBowman ss	1	1	1	1
Drysdale p	3	0	1	0	Marichal p	1	0	0	0
Per'noski p	0	0	0	0	O'Dell p	1	0	0	0
Farrell p	0	0	0	0	Miller p	0	0	0	0
eT. Davis	1	0	0	0	cKuenn	1	0	0	0
					Lemay p	1	1	0	0
Totals	33	6	7	4	Totals	36	9	11	8

a—Intentionally walked for Pagan in 6th; b—Ran for M. Alou in 6th; c—Fouled out for Miller in 6th; d—Flied out for Neal in 9th; e—Popped out for Farell in 9th.

Los Angeles	010 004 010	—6	7	5
San Francisco	022 000 23x	—9	11	1

Drysdale, Perranoski (7), Farrell (8) and Roseboro; Marichal, O'Dell (4), Miller (6), Lemay (7) and Bailey. W—Lemax (3-5). L—Perranoski (6-5).

Home runs—Los Angeles, Roseboro (17), Moon (16). San Francisco, McCovey (17), Mays (36).

	IP	H	R	ER	BB	SO
Drysdale	6 1-3	9	6	6	3	3
Per'noski (L, 6-5)	1 1-3	1	3	0	0	0
Farrell	1-3	1	0	0	0	0
Marichal	3 1-3	3	1	1	0	4
[illegible]	2	3	4	1	1	3
Miller	2-3	0	0	0	0	0
[illegible] (W, 3-5)	3	[illegible]	1	1	0	1

HBP—By Lemay (Fairly). U—Jackowski, [illegible] Crawford, Barlick. T—2:53. A—28,635.

Weird Seventh Inning Almost Fatal To Reds

By HAROLD HARRISON

CINCINNATI (AP) — The Cincinnati Reds moved into a three-game lead in the National League Saturday as Frnak Robinson singled home the winning run in the 12th inning for a 4-3 victory over the St. Louis Cardinals.

The victory came as the San Francisco Giants won their second straight from second-place Los Angeles, 9-6.

Of major importance to the Reds, too, was the fact the results of the two games left the Reds and Dodgers even in the games lost column. The Reds have won six more than Los Angeles.

Robinson, who had two hits in Friday night's Cincinnati viictory over St. Louis, had batted only .185 in eight games before that. His game-winning blow was his only hit in five official times at bat.

The single came after reliever Al Cicotte had yielded a double to Leo Cardenas and then walked Vada Pinson after fanning Bill Henry and Eddie Kasko.

The victory went to reliever Bill Henry (2-1).

The 3 hour and 47 minute game saw Reds' Manager Fred Hutchinson use every player on his roster, except some of the pitchers. Ken Johnson was the starter.

Johnson might have had the game won in the regulation nine innings except for shoddy Redleg play in the seventh. The Cards, aided by a pop fly double that never even reached the pitching mound, moved into a 3-2 lead.

The Reds had tied it in their half on two walks and a sacrifice fly by Kasko.

ST. LOUIS	ab	r	h	bi	CINCINNATI	ab	r	h	bi
Flood cf	6	0	0	0	Chacon 2b	4	0	0	0
Javier 2b	6	0	2	0	gBell	1	0	1	0
White 1b	5	0	0	0	Henry p	1	0	0	0
Boyer 3b	5	0	1	0	Kasko ss-2b	5	0	0	1
Musial lf	4	0	1	0	Pinson cf	5	0	1	0
Olivares lf	1	0	1	0	Robinson rf	5	0	1	1
James rf	4	1	1	0	Freese 3b	5	1	1	0
Sawatski c	4	2	2	1	Post lf	4	1	1	0
Schaffer c	1	0	0	0	Gernert 1b	2	0	0	0
Lillis ss	2	0	1	0	eCol'man 1b	2	0	1	0
aSch'd'nst	1	0	1	1	Edwards c	2	0	0	[illegible]
Gram'as ss	2	0	1	0	Zimm'man c	0	0	0	[illegible]
Simmons p	2	0	0	0	cMaloney	0	1	0	0
bCun'ham	1	0	0	0	d.J'nson c	2	0	0	0
Gibson p	0	0	0	0	K.J'nson p	2	0	1	2
Bauta p	1	0	1	0	dBlas'ame	0	0	0	[illegible]
iJackson	0	0	0	0	Brosnan p	0	0	0	0
Cicotte p	0	0	0	0	fLynch	1	0	0	0
					hC'denas ss	1	1	1	0
Totals	45	3	12	2	Totals	42	4	8	4

a—Doubled for Lillis in 7th; b—Reached first on passed ball for Simmons in 7th; c—Ran for Zimmerman in 7th; d—Walked for K. Johnson in 7th; e—Singled for Gernert in 9th; f—Forced runner for Brosnan in 9th; g—Singled for Chacon in 9th; h—Ran for Lynch in 9th; i—Sacrificed for Bauta in 12th.

St. Louis	00 010 200 000	—3	12	0
Cincinnati	000 200 100 001	—4	8	0

(12 innings)

Simmons, Gibson (7), Bauta (7), Cicotte (12) and Sawatski, Schaffer (10). K.Johnson, Brosnan (8), Henry (10) and Edwards, Zimmerman (6), D.Johnson (7). W—Henry (2-1). L—Cicotte (2-6).

Home run—St. Louis, Sawatski (9).

	IP	H	R	ER	BB	SO
Simmons	6	4	2	2	3	3
xGibson	0	0	1	1	2	0
Bauta	5	2	0	0	0	3
Cicottee (L, 2-6)	2-3	2	1	1	1	2
K. Johnson	7	7	3	2	0	3
Brosnan	2	2	0	0	0	0
Henry (W, 2-1)	3	3	0	0	1	0

x—Faced 2 men in 7th.

PB — Zimmerman. U—Secory, Sudol, Donatelli, Venzon. T—3:47. A—11,218.

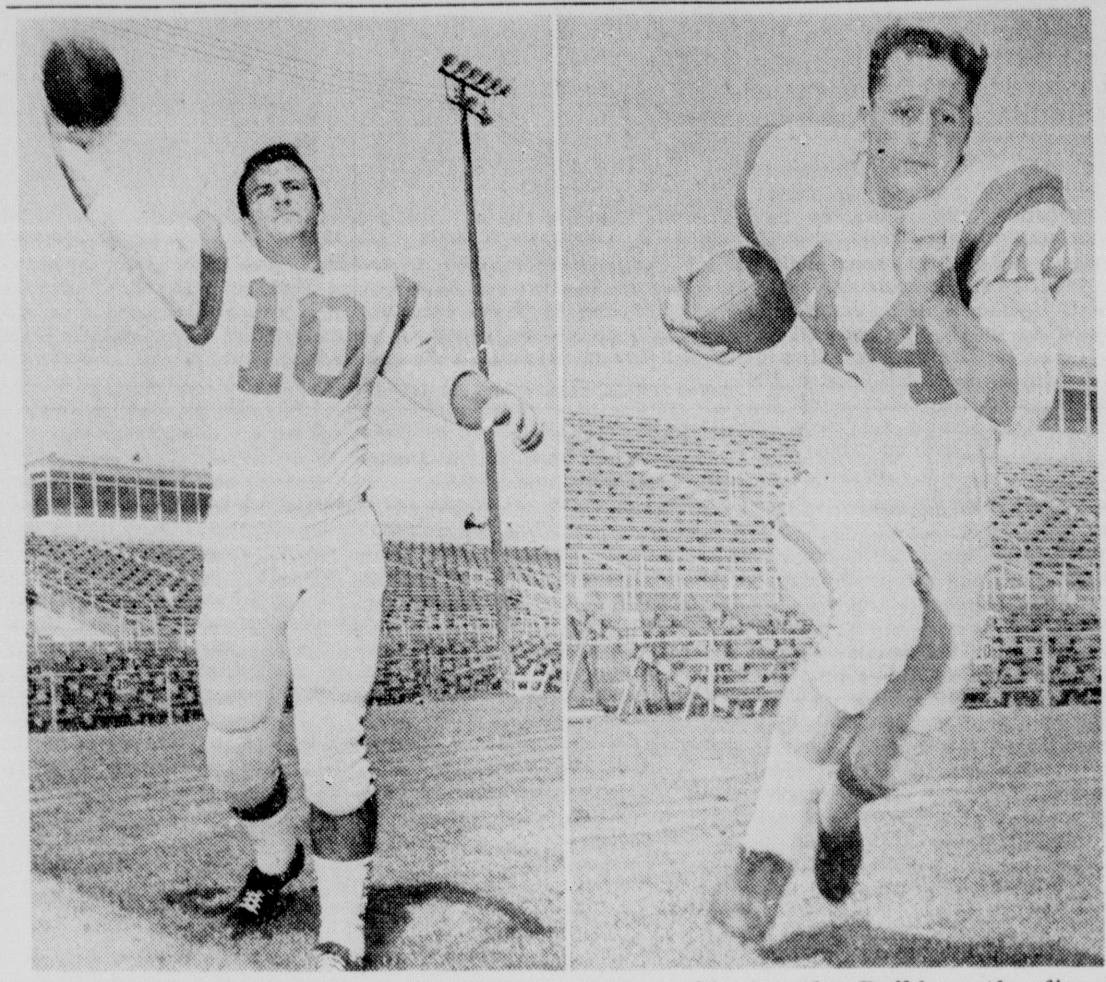

EXPECTED to shine in Louisiana Tech's rejuvenated backfield this fall are sophomore quarterback Pat Shows, left, and senior halfback Andy Farless. Shows, who is a fine passer, was hobbled by injuries last fall, but is back in form again and could give the Bulldogs the finest three-deep quarterback corps in the conference. Farless is a 180-pounder who is a rugged performer and consistent gainer.

AILLET ENTHUSED

Tech's Backfield Looks Stronger Than Expected

RUSTON (Special) — Only one week of practice has revealed that Louisiana Tech's backfield may be more of a trouble spot for opposing coaches than for the Bulldog staff.

There was much pre-season speculation that the loss of four ground-gaining stars by graduation off the 1960 club would leave the Techsters with thin backfield material.

Tech Coach Joe Aillet is pleased with his veteran starting backfield, but he really is enthused when discussing three sophomores operating in the second unit backfield.

Mickey Slaughter at quarterback, Jack Lestage and Andy Farless at halfback, and Wayne Parker at fullback round out the first backfield.

The second one is composed of Johnny Hudson at quarterback, The latter three are all sophs. Aillet even predicts that Labenne will be one of the most outstanding backs Tech has ever had.

Wayne Noland, the highly-touted Tallulah frosh, showed his line busting talent in the first scrimmage sessions. Aillet has the 6-1, 200-pounder running at right halfback. Two other frosh swifties sure to see action this fall are Jack Odom, the ex-Fair Park standout, and Kenny Tidwell, the 5-6, 174-pound mighty mite from North Caddo.

Mickey Strother, a letterman, and Everett Brooks, squadman, are other halfbacks trying to stay ahead of the new talent stampede.

Tech's young backs will get a stern test early this fall. The Bulldogs open here Sept. 23 against Arkansas State, which upended Tech 7-3 last year and has even a stronger club this time out.

However, Tech was rated No. 2 in the country among small colleges last year when the Arkansas bashed them and the Canines will be seeking revenge in their first outing.

AFTER 8 LOSES

Tigers Win One; Edge Boston, 3-1

BOSTON (AP) — Right-handers Ronnie Kline and Terry Fox halted Detroit's eight-game losing streak by pitching the Tigers to a 3-1 win over Boston Saturday.

Working 7 1-3 innings, Kline tossed a four-hitter, retired 14 men in order during one stretch and in the fourth inning singled home the third Tiger run.

Fox relieved after Kline surrendered a walk and single to pinch hitter Russ Nixon in the eighth, and slammed the door on the Red Sox rally attempt.

The victory righted the second-place Tigers from a nosedive which threatened to carry them down to third place.

Norm Cash singled, Steve Boros tripled and Dick Brown singled for two Tiger runs in the second inning off loser Ike Delock. The Tigers had only two assists for the game.

DETROIT	ab	r	h	bi	BOSTON	ab	r	h	bi
Wood 2b	5	0	1	0	Schilling 2b	4	1	2	0
Maxwell lf	3	0	1	0	Geiger cf	4	0	0	0
cAlusik	1	0	0	0	Yastr'ski lf	4	0	2	0
Bruton cf	0	0	0	0	Malzone 3b	4	0	0	1
Kaline cf-rf	4	0	2	0	Jensen rf	3	0	0	0
Colavito r-lf	4	0	0	0	Runnels 1b	4	0	0	0
Cash 1b	3	1	1	0	Green ss	3	0	0	0
McAuliffe ss	3	0	0	0	Pagl'roni c	3	0	0	0
Boros 3b	4	1	2	1	Delock p	1	0	0	0
Brown c	3	1	1	1	aNixon	1	0	1	0
Kline p	4	0	1	1	bHarrell	0	0	0	0
Fox p	0	0	0	0	Earley p	0	0	0	0
Totals	34	3	9	3	Totals	32	1	5	1

a—Singled for Muffett in 8th; b—Ran for Nixon in 8th; c—Struck out for Maxwell in 9th.

Detroit	020 100 000	—3	9	0
Boston	100 000 000	—1	5	0

Kline, Fox (3), and Brown; Delock, Muffett (4), Earley (9) and Pagliaroni. W—Kline (6-8). L—Delock (6-9).

	IP	H	R	ER	B	SO
Kline (W, 6-8)	7 1-3	4	1	1	1	4
Fox	1 2-3	1	0	0	1	0
Delock (L, 6-9)	3 1-3	7	3	3	2	6
Muffett	4 2-3	2	0	0	3	0
Earley	1	0	0	0	0	1

WP—Delock. U—Chylak, Smith, Soar, McKinley. T—2:40. A—12,733.

Detroit Stomps Cleveland 35-17 For Second Time

CLEVELAND (AP) — Detroit's defensive backs scored three touchdowns in the third quarter Saturday night as the Lions whipped the Cleveland Browns for the second time in the National Football League exhibition season, 35-17.

The Lions' defense, which held the Browns' running attack to zero net yards gained in the first half, turned Detroit's 7-3 halftime lead into a comfortable margin by scoring on two pass interceptions and a recovered fumble.

Gary Lowe and Dick LeBeau each picked off short passes by Browns' quarterback Milt Plum and each ran 60 yards for a touchdown. Lowe's came three minutes into the third quarter and LeBeau's 3½ minutes later.

On the final play of the third quarter Wayne Walker scooped up a fumble by Len Dawson, who had replaced Plum, and scampered 30 yards to cross the goal line. The Lions got another touchdown in the third period on a nine-yard pass from Jim Ninowski to Gali Cogdill.

Shirely Stars

WINNSBORO (Special)—Winnsboro High left halfback Randy Shirley was the top ground gainer in their 13-6 win over Newellton Friday night.

Shirley, a 152-pound senior, picked up 68 yards in 17 carries and scored the first Winnsboro TD.

$30,000 TOURNEY

Dave Hill Winner Of Denver Open

By FRANK WETZEL

DENVER (AP) — Dave Hill of Denver scored birdies on four of the last five holes Saturday for a 67 and a 54-hole total of 194 in the $30,000 Denver Open Golf Tournament.

He maintained his five-stroke lead with 18 holes remaining Sunday over the par 71, 6,843-yard Meadow Hills course.

Doug Sanders pulled into a tie for second place with a 65 and a 199 total. Bob Rosburg had a 67, also for 199. In fourth place was Bob Goalby with a 67 and a 201 total.

Five others were tied at 202—Charles Sifford, Art Wall Jr., Don Fairfield, Frank Boynton and Marty Furgol.

Hill was not as sharp as the first two days of play when he shot 63 and 64. During the first two rounds, he hit 35 of 36 greens, but this time he missed four and took two bogies—his first of the tournament.

Sanders could have narrowed the gap but he hooked the ball out of bounds on the 14th after playing the front nine in 30.

The lowest rounds of the day were 64s by Tommy Aaron and Buzz Garvin. Both are far back.

Trailing the nine leaders at 203 was Tony Lema, followed by Rex Baxter Jr. at 204.

DENVER (AP)—Leaders after 54 holes Saturday in the 72-hole Denver Open Golf Tournament:

Dave Hill	63-64-67—194
Bob Rosburg	65-67-67—199
Doug Sanders	67-67-65—199
Bob Goalby	69-65-67—201
Charles Sifford	67-69-66—202
Art Wall Jr.	72-61-69—202
Don Fairfield	66-70-66—202
Frank Boynton	67-69-66—202
Marty Furgol	69-68-65—202
Tony Lema	70-68-65—203
Rex Baxter Jr.	69-68-67—204
Juan Rodriguez	68-65-72—205
Maon Rudolph	69-65-71—205
Bill Collins	66-72-67—205
Dave Ragan	68-69-68—204
George Bayer	67-68-70—205
Bert Weaver	69-70-67—206
Jon Gustin	67-68-71—206
John Frillman	69-68-70—207
Dave Marr	70-68-68—207
Bill Bisdorf	72-67-68—207
Phil Rodgers	72-69-66—207
Jack Fleck	70-70-67—207

Jurgensen Stars And Eagles Win

HERSHEY, Pa. (AP)—Quarterback Sonny Jurgensen passed for a pair of touchdowns to halfback Tommy McDonald Saturday night as the Philadelphia Eagles walloped the St. Louis Cardinals 27-0 and wrapped up an unbeaten National Football League exhibition season.

Jurgensen connected with McDonald on 22 and 16 yard scores after Ted Dean gave the Eagles a 6-0 second period lead on a 54-yard scoring punt return.

Theron Sapp plunged a yard for Philadelphia's final score set up on a pass interception by Chuck Weber, a defensive linebacker.

Indian Coach Unhappy Over Practice Tiff

Northeast State's footballers ran through a ragged Saturday afternoon scrimmage that Coach Jack Rowan said "shows us we've got a lot of work to do."

After watching the penalty-filled workout, Rowan listed three major problems his club must overcome before next Saturday's opening game against Mexico Polytechnic:

1—"Our timing was off and our young kids are pretty jittery.

2—"We've got to find a punter.

3—"Some of the boys looked sluggish, which means we need more conditioning."

On the credit side was the rugged defense displayed by all four units which participated in the scrimmage.

"We hit pretty well and, as for the mistakes, we'd rather make them today than next Saturday," Rowan commented. "We found out some things that are going to help us."

Halfback Morris Douglas of the Blue unit scored a pair of touchdowns in the workout, one on an intercepted pass and another on a rush, while Red team quarterback John Garrett passed to end Wendell Drost for a TD. Another Blue team TD was scored by fullback Ronnie Sessions while the only score collected by the first two units was on a pass from Maroon quarterback Ronnie Myrick to end Jimmy Love. The Gold team did not score.

Delta League

The Delta Baseball League has three games scheduled in todays action.

Chatham takes on Eastside at West Monroe High School in a single game which starts at 2:30.

A doubleheader is scheduled for Rebel Stadium with the first game to get under way at 1:30. That game has Neville going against Drew.

In the second game Neville is playing Swartz and it should get started about 3:30.

STANDINGS

Team	Won	Lost
Chatham	14	5
Neville	12	6
Woodlawn	12	8
Drew	11	8
Swartz	5	14
Eastside	3	16

Titian Injured

BOSTON (AP)—New York Titans offensive center Mike Hudock broke his jaw early in the first period of Saturday night's 21-20 American Football League victory over Boston.

BRAKES RELINED 12.95 FORD-CHEVY 4 WHEELS INCLUDING LABOR-LININGS
ALL OTHER AMERICAN CARS 14.95
BONDED LININGS GUARANTEED 1 YEAR
SAFTI-BRAKE SYSTEMS
309 WASHINGTON FA 3-9415

Automobile Insurance Costs
Lowered 17% OR MORE
THROUGH
Eugene Windes Jr.
INSURANCE AGENCY
SERVICE
Local Independent Businessmen
SAVINGS
Not necessary for you to pay for the carelessness of others.
SECURITY
American Home Assurance of New York. Over 2 centuries old.
Call or Come by today
Eugene Windes Jr.
INSURANCE AGENCY
1215 ROYAL DIAL FA 5-4365
MONROE, LOUISIANA

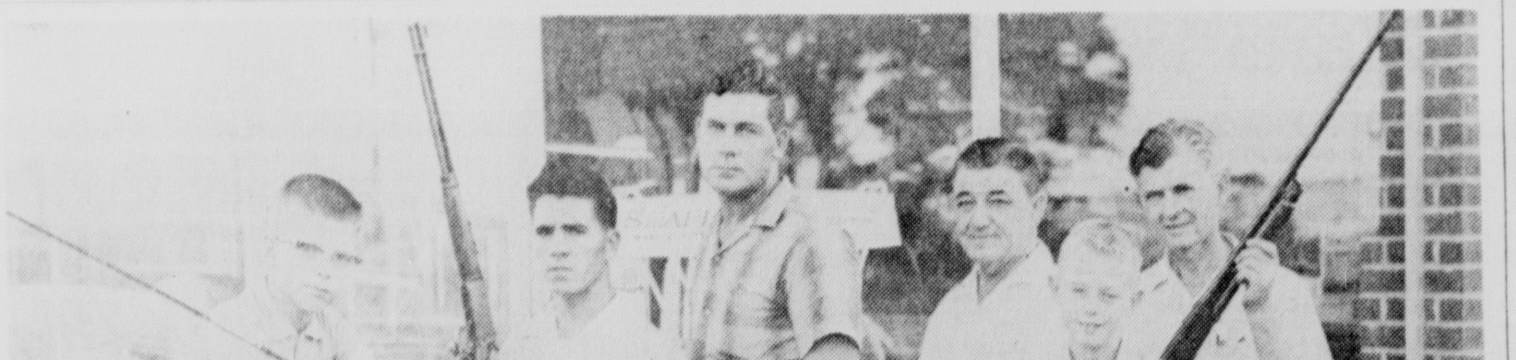

PICTURED ABOVE are the winners of Little's Live Bait and Sporting Goods Fishing Contest that ended Labor Day. For largest bass in Jr. Contest David Ditta sitting at left in boat wins Johnson Spinning Reel and Rod with his 4 lb. 3 oz. Bass. James Bailey, seated at right in boat, caught a 12 oz. Bream to win Automatic Fly Reel and Rod. Standing at left is Herman Trichelle whose 7 lb., 15 oz. Bass won him a 30-30 Winchester Rifle. Standing second from left is Archie Parker who was awarded a 12 ft. Delcraft Aluminum Boat for his catch of a 2 lb., 7 oz. 'Spec'. Shown standing third from left is C. D. Little, owner of Little's Live Bait and Sporting Goods. Standing at far right is Jack Rushing who won a 16 ga. Ithica Pump Gun for largest Bream, 1-lb., 5 oz.

—Adv.

Is Your Home A "SWEAT-ER"
G.E. CENTRAL HEATING Will Eliminate This Problem . . . Call Robert Berry Or Curley Ketchell At
CLIMATE CONTROL
623 Louisville FA 5-5638

Fall Fishing

is fine on the MISSISSIPPI
Gulf Coast
Exciting game fishing right on through the fall months. Perfect weather, top accommodations, complete charter boat service.
It's fun to make the Gulf Coast your headquarters when attending football games in New Orleans!

5 CHAMPIONSHIP GOLF COURSES
Play golf all year 'round on the Gulf Coast

HC-21
For more fishing information, mail this coupon to any or all of the Mississippi Gulf Coast Chamber of Commerce cities listed below:
Name
Address
City
State

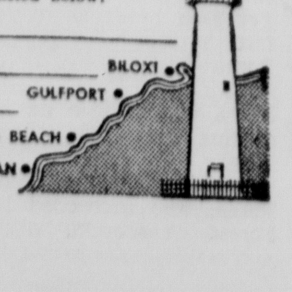

Major League Averages

NEW YORK (AP) — Orlando Cepeda of San Francisco has increased his National League home run lead and is likely to be the first Giant to win the title since Willie Mays walloped 51 in 1955.

Cepeda slammed No. 39 Friday night, giving him a lead of four over Mays and Cincinnati's Frank Robinson. Cepeda also is the pace-setter in runs batted in with 122.

Roberto Clemente of Pittsburgh is the senior circuit's top batter with a .363 average.

In the American League, Elston Howard of New York moved past Detroit's Norm Cash in the batting race. Howard collected three hits in four tries and lifted his average to .362 while Cash went hitless in three trips and his mark dropped two points to .360.

Howard has only 407 total appearances at bat including 381 official trips, 21 bases on balls, four sacrifices and one hit by pitch. With only 1 games remaining on the Yankee schedule, it is unlikely that Howard will compile the 502 total appearances necessary to qualify for the title.

Roger Maris of New York continues to lead in homers with 55. He is also deadlocked for the top spot in the runs batted in competition with Baltimore's Jim Gentile. Each has 129.

By The Associated Press

(Complete through games of Fri., Sept. 8)

NATIONAL LEAGUE

CLUB BATTING

Club	AB	R	H	HR	RBI	Pct.
Pittsburgh	4564	605	1249	110	566	.274
St. Louis	4645	622	1266	87	583	.273
Cincinnati	4733	641	1272	145	609	.269
Los Angeles	4470	625	1167	138	570	.261
Chicago	4743	628	1230	156	593	.260
San Francisco	4513	632	1184	158	596	.260
Milwaukee	4671	635	1206	169	593	.258
Philadelphia	4584	505	1113	83	474	.243

CLUB FIELDING

Club	G	PO	A	E	DP	Pct.
Milwaukee	136	3685	1649	89	134	.984
San Francisco	134	3605	1344	112	105	.978
Philadelphia	137	3649	1544	129	153	.976
Cincinnati	139	3705	1433	125	112	.976
Los Angeles	133	3565	1354	123	137	.976
St. Louis	136	3606	1519	139	131	.974
Chicago	138	3693	1620	162	152	.970

INDIVIDUAL BATTING

(250 or more at bats)

Player, Club	AB	R	H	HR	RBI	Pct.
Clemente, Pitt.	520	91	189	23	88	.363
Pinson, Cin.	554	96	179	16	79	[illegible]
Robinson, Cin.	492	109	162	35	117	.329
Aaron, Mil.	527	106	173	33	110	.328
Boyer, St.L.	[illegible]	95	168	21	81	[illegible]
Moon, L.A.	393	62	127	15	72	[illegible]
Flood, St.L.	252	41	81	1	[illegible]	.320
Mathews, Mil.	[illegible]	91	157	26	78	[illegible]
Hoak, Pitt.	[illegible]	[illegible]	133	[illegible]	[illegible]	[illegible]
Mays, S.F.	[illegible]	[illegible]	[illegible]	[illegible]	101	[illegible]
Altman, Chi.	[illegible]	[illegible]	[illegible]	[illegible]	[illegible]	[illegible]
Cepeda, S.F.	[illegible]	[illegible]	[illegible]	39	122	[illegible]
Cun'ham, St.L.	300	60	90	7	39	.300
Burgess, Pitt.	274	[illegible]	[illegible]	[illegible]	[illegible]	[illegible]
White, St.L.	519	83	154	19	80	[illegible]
Santo, Chi.	520	78	154	21	77	.296
Javier, St.L.	368	49	107	2	33	.291
Wills, L.A.	530	84	153	1	28	.289
T. Davis, L.A.	447	59	128	15	57	.286
Thomas, Mil.	420	60	120	27	72	.286
Banks, Chi.	442	69	126	27	71	.285
Stuart, Pitt.	445	65	126	25	95	.283
Adcock, Mil.	493	68	139	29	92	.282
Coleman, Cin.	482	54	136	23	79	.282
Davenp't, S.F.	368	52	103	10	53	.280
Gonz'lez, Phila.	383	51	107	10	50	.279
Williams, Chi.	457	66	127	22	79	.278
Musial, St.L.	324	38	90	12	59	.278
Maye, Mil.	316	59	88	14	40	.278
Freese, Cin.	530	[illegible]	147	24	82	.277
Torre, Mil.	[illegible]	[illegible]	95	[illegible]	32	[illegible]
Kasko, Cin.	[illegible]	[illegible]	[illegible]	2	22	.274
F. Alou, S.F.	[illegible]	[illegible]	[illegible]	16	38	.270
Groat, Pitt.	[illegible]	[illegible]	[illegible]	6	47	.269
McCovey, S.F.	[illegible]	[illegible]	[illegible]	[illegible]	46	[illegible]
Skinner, Pitt.	[illegible]	[illegible]	[illegible]	[illegible]	53	[illegible]
Maz'r'ski, Pitt.	[illegible]	[illegible]	[illegible]	[illegible]	41	[illegible]
Kuenn, S.F.	[illegible]	[illegible]	[illegible]	[illegible]	42	.264
Bailey, S.F.	[illegible]	[illegible]	[illegible]	12	43	.263
Virdon, Pitt.	530	71	[illegible]	[illegible]	[illegible]	.262
Callison, Phil.	[illegible]	62	[illegible]	8	[illegible]	[illegible]
Am'fit'no, S.F.	[illegible]	[illegible]	[illegible]	[illegible]	22	[illegible]
James, St.L.	[illegible]	[illegible]	80	[illegible]	[illegible]	[illegible]
Ashburn, Chi.	264	[illegible]	[illegible]	[illegible]	[illegible]	[illegible]
Bolling, Mil.	[illegible]	60	[illegible]	13	[illegible]	[illegible]
Larker, L.A.	250	[illegible]	[illegible]	[illegible]	[illegible]	[illegible]
Heist, Chi.	[illegible]	[illegible]	[illegible]	[illegible]	[illegible]	[illegible]
Pagan, S.F.	[illegible]	[illegible]	[illegible]	[illegible]	[illegible]	[illegible]
Zimmer, Chi.	427	[illegible]	109	[illegible]	[illegible]	[illegible]
Herrera, Phil.	[illegible]	[illegible]	[illegible]	[illegible]	[illegible]	[illegible]
Demeter, Phil.	469	[illegible]	[illegible]	[illegible]	[illegible]	[illegible]
Roseboro, L.A.	356	[illegible]	[illegible]	[illegible]	[illegible]	[illegible]
W. Davis, L.A.	305	[illegible]	[illegible]	[illegible]	[illegible]	[illegible]
C. Smith, Phil.	374	40	[illegible]	[illegible]	[illegible]	.251
Spencer, L.A.	361	40	[illegible]	[illegible]	[illegible]	.249
Neal, L.A.	[illegible]	36	[illegible]	[illegible]	46	.248
Taylor, Phil.	376	[illegible]	[illegible]	2	[illegible]	.247
Gilliam, L.A.	366	62	90	4	25	.246
Amaro, Phil.	327	26	80	0	26	.245
Kindall, Chi.	357	37	[illegible]	9	44	.244
Bouchee, Chi.	300	46	[illegible]	11	33	.240
Malkm's, Phil.	262	30	[illegible]	6	26	.233
McMillan, Mil.	441	[illegible]	98	6	44	.222
Blas'ame, Cin.	413	55	91	1	19	.220
D'r'mple, Phil.	321	18	68	4	31	.212

Grand slam homers—Williams, Chicago and White, St. Louis, two each. Banks and Heist, Chicago; T. Davis, Larker, Howard, Drysdale and Spencer, Los Angeles; Adcock, Aaron, Thomas and Maye, Milwaukee; F. Alou, Cepeda and Mays, San Francisco; Musial, Boyer, Javier and Schaffer, St. Louis; Clemente and Stuart, Pittsburgh; C. Smith, Philadelphia; Pinson, Cincinnati, one each.

NATIONAL LEAGUE

PITCHING

(10 or more decisions)

Pitcher, Club	IP	H	BB	SO	W	L	ERA
Schultz, Chi.	61	45	21	54	7	3	2.21
Miller, S.F.	103	80	33	72	10	4	2.62
Spahn, Mil.	236	212	58	100	18	12	2.75
Perranoski, L.A.	76	67	35	44	6	4	2.96
Brosnan, Cin.	68	63	16	31	9	3	3.04
O'Toole, Cin.	221	203	80	115	14	9	3.18
Simmons, St.L.	172	182	54	87	8	10	3.24
McC'mick, S.F.	209	190	65	139	12	14	3.27
Jay, Cin.	222	194	86	139	19	8	3.36
Sadecki, St.L.	202	171	89	110	13	7	3.43
Friend, Pitt.	229	253	42	105	14	17	3.46
Face, Pitt.	83	81	8	48	6	7	3.47
Gibson, St.L.	181	159	99	140	10	11	3.48
Koufax, L.A.	217	182	82	224	15	10	3.53
Cardwell, Chi.	222	205	73	133	13	12	3.57
Podres, L.A.	175	180	47	111	18	5	3.60
Drysdale, L.A.	204	189	75	162	11	9	3.62
Burdette, Mil.	239	247	28	81	16	9	3.80
Broglio, St.L.	164	155	65	106	9	11	3.84
Hunt, Cin.	130	123	64	71	9	10	3.88
Purkey, Cin.	217	225	41	102	15	10	3.90
Williams, L.A.	203	178	94	169	12	10	3.90
Marichal, S.F.	182	179	48	120	13	10	3.91
Gibbon, Pitt.	161	166	48	126	10	10	3.91
Jackson, St.L.	83	178	50	102	12	9	3.93
Anderson, Chi.	128	133	44	88	6	8	3.94
Sanford, S.F.	186	170	74	96	10	8	4.06
Ferarese, Phil.	113	103	57	71	3	9	4.06
Buhl, Mil.	186	177	95	76	9	10	4.11
Loes, S.F.	109	109	37	49		65	4.13
Buzhardt, Phil.	169	166	53	72	5	16	4.15
Mahaffey, Phil.	209	195	64	150	10	19	4.18
Willey, Mil.	130	122	53	72	5	10	4.22
Ellsworth, Chi.	153	186	43	76	8	10	4.24
Nottebart, Mil.	111	104	43	56	5	7	4.30
Haddix, Pitt.	140	151	37	85	8	6	4.31
Hobbie, Chi.	196	208	54	101	7	13	4.32
Curtis, Chi.	164	189	45	52	10	10	4.44
Sullivan, Phil.	149	153	54	106	3	15	4.47
Maloney, Cin.	90	86	54	50	6	7	4.60
Jones, S.F.	124	132	53	102	8	8	4.65
McDaniel, St.L.	84	105	28	57	10	6	4.71
Farrell, L.A.	91	109	44	80	8	6	4.95
Mizell, Pitt.	95	115	29	35	6	10	5.21
Elston, Chi.	79	88	34	50	6	6	5.35
Owens, Phil.	78	93	24	32	3	9	5.42
Short, Phil.	115	139	67	71	5	10	5.79
Roberts, Phil.	106	142	20	51	1	10	5.94
Craig, L.A.	97	109	45	56	5	6	5.94

No-hit game—Spahn, Milwaukee.

One-hit games—Jay, Cincinnati; Mahaffey, Philadelphia; Marichal, San Francisco.

AMERICAN LEAGUE

CLUB BATTING

Club	AB	R	H	HR	RBI	Pct.
Cleveland	4953	648	1320	128	597	.267
New York	4864	740	1299	213	701	.267
Chicago	4925	678	1311	122	619	.266
Detroit	4820	796	1264	158	679	.262
Baltimore	4935	638	1271	139	587	.258
Boston	4911	667	1253	102	624	.255
Minnesota	4744	619	1186	151	584	.250
Kansas City	4736	608	1170	82	561	.247
Los Angeles	4767	641	1164	164	604	.244
Washington	4757	553	1158	113	524	.243

CLUB FIELDING

Club	G	PO	A	E	DP	Pct.
Baltimore	146	3959	1591	105	159	.981
New York	142	3806	1562	110	160	.980
Chicago	144	3849	1568	118	121	.979
Boston	145	3863	1572	128	149	.977
Cleveland	142	3837	1450	124	118	.977
Washington	142	3776	1641	131	143	.976
Detroit	142	3817	1388	128	127	.976
Los Angeles	142	3786	1558	161	139	.971
Minnesota	140	3744	1408	158	132	.971
Kansas City	141	3690	1556	160	129	.970

INDIVIDUAL BATTING

(250 or more at bats)

Player, Club	AB	R	H	HR	RBI	Pct.
Howard, N.Y.	381	54	138	16	65	.362
Cash, Det.	467	102	168	34	114	.360
Piersall, Cle.	453	75	149	6	38	.329
Mantle, N.Y.	475	123	154	52	122	.324
Gentile, Balt.	432	90	137	43	129	.317
Kaline, Det.	534	107	168	18	73	.315
Runnels, Bos.	312	42	98	3	33	.314
W'dling, Wash.	327	38	102	10	57	.312
Robinson, Chi.	367	57	114	9	47	.311
Brandt, Balt.	460	87	141	14	67	.307
Battey, Minn.	406	59	123	15	49	.303
Sievers, Chi.	444	70	133	25	80	.300
Herzog, Balt.	291	39	87	5	33	.299
Green, Minn.	522	88	154	9	47	.295
Killeb'w, Minn.	478	81	141	40	108	.295
Romano, Cle.	464	69	137	20	71	.295
L.Th'mas, L.A.	373	62	110	20	60	.295
Fr'cona, Cle.	535	75	156	15	74	.292
Colavito, Det.	502	112	146	40	128	.291
Green, Wash.	327	45	95	17	59	.291
Lumpe, K.C.	511	78	148	2	41	.290
Bilko, L.A.	277	47	80	18	57	.289
Siebern, K.C.	490	62	141	17	86	.288
Lollar, Chi.	315	35	90	7	39	.286
B.R'b'n, Balt.	596	83	170	6	50	.285
Pearson, L.A.	384	78	109	7	39	.284
Snyder, Balt.	298	40	84	0	10	.282
Smith, Chi.	465	78	130	25	81	.280
Landis, Chi.	488	80	136	18	73	.279
Temple, Cle.	487	69	136	3	27	.279
Minoso, Chi.	476	82	133	13	73	.279
V'salles, Minn.	454	59	126	6	42	.278
Aparicio, Chi.	571	79	158	4	41	.277
Howser, K.C.	531	93	147	3	42	.277
Kubek, N.Y.	551	74	152	7	42	.276
Berra, N.Y.	352	57	97	19	55	.276
Averill, L.A.	301	53	83	20	54	.276
Skowron, N.Y.	490	67	133	21	79	.271
Boros, Det.	332	40	90	4	55	.271
Rich'son, N.Y.	582	74	157	3	46	.270
Jensen, Bos.	467	58	126	12	60	.270
Malzone, Bos.	524	65	141	14	80	.269
Maris, N.Y.	516	118	139	55	129	.269
Hardy, Bos.	253	43	68	3	37	.269
O'Con'l, Wash.	438	57	117	1	33	.267
Held, Cle.	444	57	118	17	63	.266
Power, Cle.	500	56	132	4	58	.264
Wagner, L.A.	401	60	106	22	58	.264
Triandos, Balt.	367	35	97	17	63	.264
Causey, K.C.	261	31	69	7	42	.264
Phillips, Cle.	543	63	143	18	72	[illegible]
Y'trz'ski, Bos.	518	67	136	8	72	[illegible]
Wertz, Det.	317	33	83	11	60	[illegible]
Buddin, Bos.	327	58	88	6	41	.261
Lemon, Minn.	397	[illegible]	103	14	51	[illegible]
Adair, Balt.	343	36	88	8	32	.257
Posada, K.C.	304	35	78	7	50	.257
Kirkland, Cle.	488	77	125	23	83	.256
Tasby, Wash.	442	50	113	17	59	.256
Keough, Wash.	351	48	90	9	32	.256
Schilling, Bos.	571	78	145	4	55	.254
Koppe, L.A.	291	42	74	5	34	.234
Long, Wash.	352	50	89	16	47	.253
Carey, Chi.	257	40	65	3	25	.253
Wood, Det.	580	88	146	11	59	.252
Bruton, Det.	516	87	130	16	57	.252
Hunt, L.A.	433	61	109	21	75	.252
Fox, Chi.	551	63	137	2	44	.249
Hansen, Balt.	490	46	122	11	50	.249
Hinton, Wash.	302	45	75	6	33	.248
Sullivan, K.C.	299	37	74	5	38	.247
Tuttle, Minn.	386	47	95	4	38	.246
Allison, Minn.	486	73	117	29	94	.241
P'gl'roni, Bos.	325	47	78	14	51	.240
Cottier, Wash.	281	34	68	2	26	.239
Martin, Minn.	295	29	70	4	32	.237
Fernandez, Det.	406	36	96	3	37	.236
Klu'ski, L.A.	258	31	61	14	38	.236
Geiger, Bos.	456	77	107	17	[illegible]	[illegible]
Boyer, N.Y.	442	[illegible]	101	9	45	.229
Aspr'te, Cleve.	291	33	66	2	17	.227
Bertoia, Det.	266	33	60	2	24	.226
Williams, Balt.	284	33	60	8	22	.211

Grand slam homers—Gentile, Baltimore, four; Allison, Minnesota, three; Phillips, Cleveland; Sievers, Chicago; Cash, Detroit and L. Thomas, Los Angeles, two each; Killebrew, Tuttle, Dobbek, Lepcio and Becquer, Minnesota; Cerv, Skowron, Blanchard and Mantle, New York; Causey, Kansas City; Throneberry, Baltimore; Brown, Wertz and Wood, Detroit; Pagliaroni, Geiger, Schilling and Hardy, Boston; Smith, Lollar and Covington, Chicago; Tasby, Green and Klaus, Washington; Koppe, Los Angeles, one each.

PITCHING

(10 or more decisions)

Pitcher, Club	IP	H	BB	SO	W	L	ERA
Arroyo, N.Y.	103	[illegible]	[illegible]	[illegible]	13	[illegible]	[illegible]
Wilhelm, Balt.	106	88	39	82	9	7	2.38
Donovan, Wash.	154	128	30	[illegible]	9	9	2.40
Stafford, N.Y.	170	142	49	85	13	7	2.49
Mossi, Det.	217	212	41	123	14	5	2.57
Lown, Chi.	96	81	33	48	7	5	2.63
Pizarro, Chi.	158	137	78	146	13	5	2.96
Pappas, Balt.	160	117	73	81	12	7	2.98
Brown, Balt.	150	129	32	58	10	5	3.00
Funk, Cle.	87	73	27	38	11	9	3.10
Terry, N.Y.	158	132	39	71	13	2	3.19
Bunning, Det.	239	213	59	169	15	11	3.20
Schwall, Bos.	152	145	91	71	14	4	3.20
Ford, N.Y.	234	207	81	184	23	3	3.22
Hall, Balt.	116	99	28	82	7	5	3.26
Barber, Balt.	224	170	122	14	316	16	3.29
Sheldon, N.Y.	149	136	51	74	9	4	3.32
Archer, K.C.	172	173	55	87	8	12	3.35
Lary, Det.	[illegible]	223	63	125	19	9	3.36
McBride, L.A.	225	203	96	162	12	12	3.40
Wynn, Chi.	110	88	47	64	8	2	3.52
Daniels, Wash.	171	154	64	87	8	10	3.58
Grant, Cle.	[illegible]	175	85	126	11	8	3.59
Monbouquette, Bos.	204	[illegible]	[illegible]	[illegible]	12	12	[illegible]
Pierce, Chi.	165	170	48	[illegible]	9	8	[illegible]
Pascual, Minn.	216	178	90	[illegible]	12	[illegible]	[illegible]
Latman, Cle.	156	139	47	95	12	4	[illegible]
Kutyna, Wash.	[illegible]	136	43	62	6	7	[illegible]
McClain, Wash.	195	204	44	67	8	16	[illegible]
Coates, N.Y.	[illegible]	109	46	67	10	[illegible]	[illegible]
Estrada, Balt.	178	134	115	142	12	8	[illegible]
Fisher, Balt.	[illegible]	179	66	100	9	[illegible]	[illegible]
Fox'ack, Det.	52	142	[illegible]	81	0	9	3.97
Bowsfield, L.A.	127	130	56	68	9	6	[illegible]
Kaat, Minn.	[illegible]	162	73	101	7	15	4.01
Ramos, Minn.	[illegible]	239	69	153	10	17	4.10
Hawkins, Cle.	[illegible]	130	56	49	6	9	4.10
Fowler, L.A.	[illegible]	61	[illegible]	66	5	7	4.14
Shaw, K.C.	191	213	66	76	10	12	4.19
Bell, Cle.	[illegible]	178	90	145	9	15	4.23
McLish, Chi.	157	170	46	80	10	12	4.30
Grba, L.A.	[illegible]	172	96	90	8	11	4.40
Perry, Cle.	201	206	74	77	10	13	4.43
Donohue, L.A.	105	107	54	90	4	7	4.46
Daley, N.Y.	164	188	66	97	10	16	4.50
Kline, Det.	129	146	51	85	5	8	4.53
Herbert, Chi.	199	224	60	78	9	12	4.70
Hobaugh, Wash.	116	132	61	61	6	9	4.73
Delock, Bos.	146	168	50	77	6	8	4.75
Fornieles, Bos.	114	116	50	67	9	8	4.82
Conley, Bos.	168	195	55	98	9	12	4.88
Duren, L.A.	96	81	72	100	6	12	4.88
Gabler, Wash.	92	104	37	32	3	8	4.89
Walker, K.C.	141	132	87	43	7	11	4.91
Ditmar, K.C.	100	119	37	42	2	8	5.17
Baas, K.C.	134	127	68	60	7	10	5.31
Regan, Det.	138	133	41	44	10	7	5.34
Nuxhall, K.C.	123	134	64	75	5	8	[illegible]
Baumann, Chi.	158	216	51	59	9	12	5.75
Moeller, L.A.	107	116	81	80	4	8	6.06
Muffett, Bos.	100	122	32	49	2	11	6.39

One-hit games—Lary, Detroit; Hoeft, Baltimore; Sturdivant, Washington.

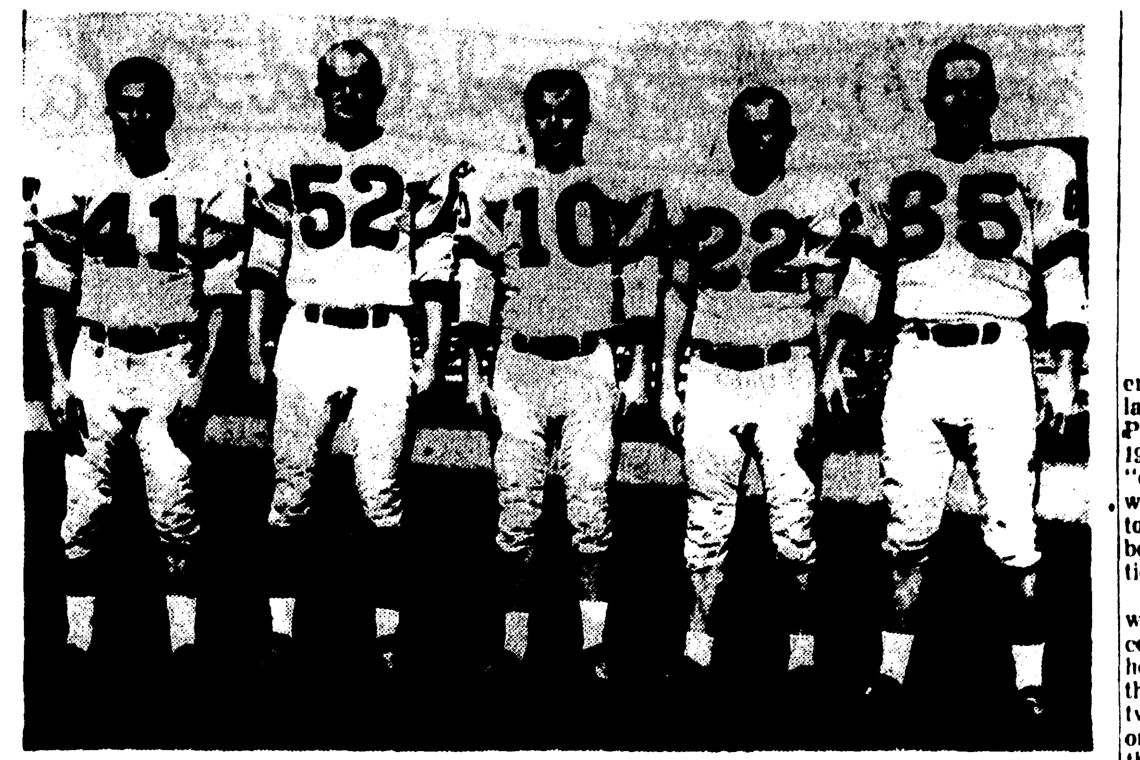

TO SERVE as captains of Northeast State's football team during the coming season are these five seniors. Left to right, they are halfback Don Blackwelder, guard Bob Tatum, quarterback Don Wattigny, halfback Al Ott and guard Terry Brunet. They'll have their first tour of duty Sept. 16 when Northeast hosts Mexico Polytechnic.

AT NORTHEAST

Five Seniors To Serve As Game Captains For Tribe

Northeast State's five senior footballers will act as team captains during the 1961 grid season, Coach Jack Rowan has announced.

Rowan said the seniors would serve as game captains during the football campaign and an honorary captain would be elected at the conclusion of the season.

The Indian seniors are halfbacks Al Ott and Don Blackwelder, quarterback Don Wattigny and guards Bob Tatum and Terry Brunet.

"We think our on-the-field leadership will be excellent this fall," Rowan said. "Our seniors' hustle and spirit has been very good and we think they'll set a fine example for our younger players."

Tatum will be playing his fourth year and third position at Northeast this fall. Originally from Holly Ridge, Tatum played football at the Louisiana school, making all-district in 1955, until his parents moved to Halls, Tenn., where he played his senior year. A center in high school and during his first two years at Northeast, Tatum was shifted to tackle in 1960 and then was moved to center again in spring training and then to guard this fall. An honor student in pre-med, Tatum is the son of Mr. and Mrs. B. C. Tatum of 703 Tigrett in Halls.

Stocky Al Ott was one of the Gulf States Conference's best running backs in 1960, leading Northeast in rushing and making the second all-GSC team. Ott is from Gretna and played football, basketball and baseball at Holy Name High School. Married to the former Lorraine Huguet, Ott is majoring in health and physical education at Northeast. He's the son of Mr. and Mrs. Lester Charles Ott of 1118 4th street in Gretna.

Northeast's starting quarterback last season, Don Wattigny, was the Tribe's leading passer. A social studies major from New Orleans, Wattigny — like Ott — played prep football at Holy Name where he participated in four sports. Married to the former Edith Fernandez, Wattigny is the son of Mrs. Alice Wattigny of 215 Pelican Avenue, New Orleans.

Another New Orleans athlete Terry Brunet prepped at Holy Cross where he participated in football, track and wrestling. Being captain is nothing new to Brunet since he captained the track and wrestling teams at Holy Cross. A star weight lifter, Brunet lettered last year at Northeast as a guard and defensive end. He is majoring in health and physical education.

Halfback Don Blackwelder played end and fullback in high school at Apopka, Fla., and lettered at Northeast last year despite being sidelined much of the season with injuries. A health and physical education major, Blackwelder is married to the former Patty Pierpont. His parents are Mr. and Mrs. M. A. Blackwelder of Apopka.

Northeast's captains will serve their first tour of duty Sept. 16 when the Indians open their season against Mexico Polytechnic in Monroe's Brown Stadium.

13 LETTERMEN IN LINE

Bulldog Defense Evenly Balanced

(Final of three articles on Louisiana Tech's 1961 football prospects)

RUSTON (Special) — Louisiana Tech's defense, which proved rather porous at times last year despite an 8-2 won-lost record, is expected to be of about the same caliber this campaign.

Four of seven starters in the line have graduated, but 13 of the 20 lettermen returning this fall are linemen, including three-year star Herschel Vinyard, Olla tackle, and Don Tippit, Dexter, Mo., guard, who have been all-GSC selections twice previously.

The Tech defense allowed an unusual 96 points in 10 games last year and the Bulldogs had to scramble from behind to win five contests in the last quarter.

Line losses include End Tom Causey, Guard Joe Hinton, and Center Jim Campbell, all four-year standouts, and End Jerry Hudson, a three-year star performer. Causey caught 39 passes for 516 yards and five TD's. Hudson caught 14 for 197 and two TD's.

Two lettermen are on hand at center, including Billy Ware, a three-year monogram winner, and John Robert Williamson, the soph fro mEl Dorado who may rate as one of the best in the south already. John Blake is a frosh from Jonesboro-Hodge.

Three lettermen return at guard, including Don Tippit, Pat Collins of Shreveport, and Billy Jack Talton of Minden. A flock of frosh and squadmen will vie for guard posts, including Jerry Arledge of Oil City, Wayne Smith of Natchez, Miss., Bill Bagwell of Vivian, Bobby Coston of Bastrop, Richard Enis of Bossier City, Robert Istre of Sulphur, Ray Burroughs of Shreveport, and Tommy Tilley of Springhill.

Four tackle lettermen return, including Vinyard of Olla, Andy Malone of Longview, Tex., Tucson Dunn of Winnsboro, and Jim Willis of Shreveport. Frosth and squadmen back include Robert Malone of Springhill, Jack Vandergrift of El Dorado, Ark., Jerry Bench of Celeste, Tex., Herbert Miller of Springhill, David Bass of Shreveport, and Jim Batten of Minden.

Although the top two ends graduated, four lettermen return at the terminal posts, including Jerry Griffin of Springhill, Jim Summerlin of Mansfield, Bud Alexander of Ruston, and Charlie Bourgeois of Sulphur.

End play is not expected to be a problem with other frosh and squadmen including such promising players as Joe Daigle of Jennings, Jerry Fairbanks of Tallulah, Billy Keever of Sulphur, Pat Lynch of New Orleans, Bob Jolet of Sulphur, David Lee of Minden, Jim Fontenot of Sulphur, and Jim Brown of Tallulah.

There will be one difference in the first two units at Tech this fall. Last year, the starting unit was a much stronger one than the alternate unit.

This year the two units will be more evenly balanced, although neither will compare in strength with the starting club of 1960.

This year the two units will be more evenly balanced, although neither will compare in strength with the starting club of 1960.

Considering the opposition, both inte.sectional and GSC, the Tech team will do well to win more than they lose in the 1961 campaign. With Southeastern and McNeese both fielding powerhouses, the Canines rate no higher than a third place finish in their own loop.

Phils Win 6-2 Over Chicago; Demeter Stars

CHICAGO (AP) — Don Demeter's three-run homer in the sixth inning helped power the Philadelphia Phillies to a 6-2 triumph over the Chicago Cubs and freshman left-hander Jackie Curtis Saturday.

It was Demeter's 17th homer, and fifth off Chicago pitching. Curtis, a 10-game winner who suffered his 11th loss, has served three of the home run pitches.

Jim Owens turned his 14th start into a fourth victory as he went nine innings for the second time this season. He limited the Cubs to five hits. Owens has lost nine.

Don Zimmer's triple and Ernie Banks' sacrifice fly produced the first run off Owens in the sixth. Billy Williams' 23rd homer came with two out in the ninth.

PHILADELPHIA	ab	r	h	bi	CHICAGO	ab	r	h	bi
Malkmus 2b	5	0	0	0	Ashburn cf	4	0	1	0
Walters rf	5	1	2	0	Zimmer 2b	4	1	1	0
C.Smith 3b	5	1	1	0	Banks ss	3	0	0	1
D'm't'r cf-1b	4	2	1	3	Altman rf	4	0	0	0
Walls 1b	3	0	1	0	Williams lf	4	1	2	1
aG'zalez cf	1	1	1	0	Santo 3b	4	0	0	0
Herrera 1b	3	1	2	0	S.Taylor c	3	0	1	0
bCallison lf	1	0	1	1	Morhardt 1b	2	0	0	0
Amaro ss	3	0	2	1	Curtis p	2	0	0	0
D'rymple c	2	0	1	1	Elston p	0	0	0	0
Owens p	3	0	0	0	cWill	1	0	0	0
					Drott p	0	0	0	0
Totals	35	6	12	6	Totals	31	2	5	2

a—Singled for Walls in 8th; b—Singled for Herrera in 8th; c—Flied out for Elston in 8th.

Philadelphia	000 013 020—6	12 0
Chicago	000 001 001—2	5 1

Owens and Dalrymple; Curtis, Elston (6), Drott (9) and Taylor. W—Owens (4-8). L—Curtis (10-11).

Home runs—Philadelphia, Demeter (17). Chicago, Williams (23).

	IP	H	R	ER	BB	SO
Owens (W, 4-9)	9	5	2	2	1	1
xCurtis (L, 10-11)	5	8	4	4	0	2
Elston	3	4	2	2	2	5
Drott	1	0	0	0	0	0

x—Faced 3 men in 6th.

HBP—By Elston (Amaro). U—Boggess, Landes, Forman, Gorman. T—2:26. A—7,110.

Killebrew Hits 41st As Twins Down A's, 5-4

KANSAS CITY (AP)—Harmon Killebrew hit his 41st home run Saturday and gave the Minnesota Twins a 5-4 victory over Kansas City's Athletics.

Killebrew's clout came off relief pitcher Ed Rakow (2-8) in the seventh inning with the score tied 4-4. Earl Battey's two-run homer off starter Bob Shaw in the seventh had tied the score.

Bill Pleis (4-2), who came on to pitch after starter Al Schroll was lifted for a pinch hitter, was the winning hurler.

The defeat ended the A's longest winning streak of the year—four games.

MINNESOTA	ab	r	h	bi	KANSAS CITY	ab	r	h	bi
Green cf-lf	5	1	1	0	DelGreco cf	5	1	1	0
Mrtin 2b	5	1	2	0	Shoem'r 2b	4	0	2	0
Kill'br'w 1b	3	1	1	2	Causey ss	5	0	2	0
Lemon 1b	4	1	3	1	Siebern 1b	4	1	3	1
Lepcio 3b	0	0	0	0	Johnson 3b	5	2	1	0
Batey c	4	1	1	2	Rivera rf	2	0	0	0
Allison rf	3	0	2	0	Cipriani rf	2	0	0	0
Tuttle 3b-cf	3	0	0	0	Stephens lf	2	0	1	2
Valdiv'lso ss	4	0	1	0	bPosada lf	2	0	1	0
Schroll p	2	0	0	0	McKenzie c	4	0	1	1
aAltobelli	0	0	0	0	dHowser	1	0	0	0
Pleis p	1	0	0	0	Shaw p	3	0	0	0
					Pfister p	0	0	0	0
					Rakow p	0	0	0	0
					cSullivan	1	0	1	0
					Wick'sham p	0	0	0	0
Totals	34	5	11	5	Totals	40	4	13	4

a—Walked for Schroll in 6th; b—Singled for Stephens in 7th; c—Singled for Rakow in 7th; d—Fouled out for McKenzie in 9th.

Minnesota	000 004 100—5	11 1
Kansas City	301 000 000—4	13 0

Schroll, Pleis (6) and Battey; Shaw, Pfister (6), Rakow (6), Wickersham (8) and MacKenzie. W—Pleis (4-2). L—Rakow (2-8).

Home runs—Minnesota, Battey (17), Killebrew (41).

	IP	H	R	ER	BB	SO
Schroll	5	8	4	4	4	4
Pleis (W, 4-2)	4	5	0	0	0	2
Shaw	5 1-3	8	4	4	1	2
Pfister	1-3	1	0	0	2	0
Rakow (L, 2-8)	1 1-3	1	1	1	0	1
Wickersham	2	1	0	0	0	1

WP—Schroll. U—Honochick, Kinnamon, Hurley, Flaherty. T—2:36. A—4,107.

The schedule of Solunar Periods, printed below, has been taken from John Alden Knight's Solunar Tables. Plan your days so that you will be fishing in good territory or hunting in good cover during these times if you wish to find the best sport that each day has to offer.

Begin these times as shown and last for an hour and a half or two hours thereafter. The minor periods first listed for morning and afternoon, are of somewhat shorter duration.

	A.M. Minor	A.M. Major	P.M. Minor	P.M. Major
TODAY	5:30	11:40	5:55	—
TOMORROW	6:15	12:05	6:40	12:25

Dorow Leads NY By Boston, 21-20 In AFL Inaugural

BOSTON (AP) — New York quarterback Al Dorow engineered three lightning drives, passing for two touchdowns and scoring the other, as the Titans defeated Boston 21-20 Saturday night in the American Football League inaugural.

Dorow's 43-yard scoring aerial to Don Maynard at the start of the fourth period brought the New Yorkers from behind. But the decision was not secure until Boston's Gino Cappelletti missed a 32-yard field goal try three minutes before the finish.

Cappelletti had rallied the patriots to a 17-14 lead in the third quarter, catching a 10-yard scoring pitch from Babe Parilli and booting a field goal from the 27.

Gino, a kicking specialist a year ago and now also the regular flanker back, completed his 14-point night with a 32-yard field goal which closed the gap to a single point midway of the finale.

Dorow completed five passes and a penalty accounted for the rest in the decisive 80-yard touchdown march. Maynard faked out defender Clyde Washington for the winning catch at 1:28.

Hubert Bobo recovered Ray Ratkowski's fumble at the Boston 19 on the game's opening kickoff. On the seventh play Dorow faked to Bill Mathis up the middle and swept to his right, unmolested, for the final yard.

Dorow parlayed Junior Wren's tide-turning pass interception into a 70-yard march capped by a 16-yard payoff pitch to Thurlow Cooper only 18 seconds before the halftime gun.

SAYS COACH PILNEY

Greenies Much Improved; More 'Poppers' Than Ever

NEW ORLEANS (Special)—After the first week of practice, Tulane head football coach Andy Pilney feels confident that the 1961 Green Wave team will be "one of the finest hitting teams we've had" and should be able to show improvement this season because of desire and determination.

"We remarked last spring that we had more 'poppers' than we could remember and thank heaven it has been the same way this fall," Pilney says. "Our first two lines should be fairly good ones and we'll be able to give the first team a little more rest than last campaign. Our kids seem to have a genuine desire to show people that we'll be a decent team this fall, and the spirit is just wonderful."

It only took one real scrimmage session this fall for Pilney and his staff to pick out the players who want to play. They knew the veterans were dependable, but still weren't certain about some highly touted sophomores.

"Now we believe we can play the sophomores without fear," says Pilney. "Boys like John Federico, Mike Calamari, Jim Schoonmaker, Ronnie Thornton, Tommy Cato, Tommy Capps and Clem Dellenger have looked impressive and should provide us with some excellent young help in the line.

"Our young backs also have shown a determination to be noticed, especially Al Burgueries and Julius Sternfels at quarterback. They really want to play. Right now Teddy Miller is our first team quarterback, but Burgeries isn't far behind and the way Sternfels is coming he may be even with them before long. Donnie Cotten and Russell Galiano at halfback also have shown a lot of hustle. They'll be playing for us."

Pilney was asked by a visiting sportswriter if he would single out his best lineman. His answer—"it would be mighty hard to say just who is our best lineman. Gus Gonzales certainly can do everything well, but Ernie Colquette and Ed Reynolds also are just as good I'd have to say it's a tossup between those three."

Gonzales, already highly rated in the pre-season selections, is a 228-pound guard who plays middle guard defensively. Colquette is light for a tackle, only 219-pounds, but is hard-nosed and reacts to every situation with cat-like quickness. Reynolds, voted the Southeastern Conference's lineman of the week after his brilliant showing against California last year, is a hefty 253-pounder with a keen desire to make good.

Center and linebacker John Chaisson is another of the old-fashioned style who would rather make a bone-jarring tackle than anything else. Tho only a 195-pound lad, Chaisson is long on desire and hustle. He won last year's award for being the most unselfish and best spirited player on the team.

In 1960, the Greenies were inconsistant. One quarter they would perform like SEC champs, then suffer through the next with defensive lapses. Pilney thinks this year's club won't be that way. The Wave probably won't be among the conference contenders, but they shouldn't suffer too much defensively if they can stay healthy.

Pass defense, naturally, is getting a lot of attention in the early drills. Stanford, the Wave's opening opponent, is a pass-minded team and the Greenies know they must contain the Indians' aerial game to win and also to let the other nine opponents know that it won't be so easy to throw this season.

By contrast, Tulane may also turn to the airways. Last year they passed only when necessary. Against Vanderbilt, Tulane attempted only three aerials. This year it should be different. Pilney has a quartet of quarterbacks who can throw. Miller is a nifty chunker and is double danger with his outstanding speed. Sophs Burgueries and Sternfels also are better than average aerial artists. Sternfels, in fact, completed 11 of 13 passes in the spring game. Junior Jackie Domingue also can pass and will see action.

What should make the Wave's passing game is ends who can catch the ball. Last year the ends caught only eight passes all season and didn't attain their first completion until the seventh game. Sophs Tommy Cato, Clem Dellenger and Tommy Capps are able receivers, and veterans Bill Roach, Joe Lasseigne and Buzz Moen have been impressive this fall.

Pilney also feels that his running game with Gordon Rush at left halfback, Adrain Colon at right halfback, and either Bill Ary or Lenny Stein at fullback will be a powerful one. Rush is about as close as any coach could come to filling the shoes of departed All-American Tommy Mason. The junior is big at 200-pounds, can run, and is a good receiver and punter. He also may handle the kickoff chores.

Ary and Stein should provide the Wave with as fine a 1-2 combination as there is in the league. They split starting time last year as juniors and should be ready for a fine senior season.

The Greenies, according to present coaching plans, will continue to work hard and long with plenty of contact work in preparation for the West Coast jaunt. Scrimmage sessions are planned about every third day up until Wednesday of the opener, so Pilney and his staff should be able to determine the players who want to play against Stanford.

IF PRO GAMES SHOWED

TV Called Threat To Tiger Football

WASHINGTON (AP) — A leading collegiate sports official declared Saturday that televising professional football on weekend nights could spell disaster to college athletics.

Jim Corbett, director of athletics at Louisiana State University, said he was marshalling opposition to federal legislation which would clear the way for TV pro games on Friday and Saturday nights.

"This not only would be detrimental but could produce disaster to the stability and structure of college athletics," said Corbett.

Although he is also chairman of the television committee of the National Collegiate Athletic Association, Corbett said he was speaking only as an LSU official. His university has scheduled five night football games this season and six for 1962.

Corbett said in an interview he "flew right up from Louisiana" to Washington when he learned there was a chance of passage of the legislation, sponsored by Rep. Emanuel Celler, D-N.Y. The measure is now in the House Judiciary Committee.

Corbett objects specifically to a provision which would prevent professional teams from televising games only between noon and 6 p. m. on Saturdays, from the second weekend in September to the second weekend in December.

"This looks like protection for college teams," said Corbett, "but it's actually opening the door for televising Friday and Saturday night pro games."

The LSU official said 319 college teams have scheduled 835 night games this season and attendance at these could be drastically reduced by competing pro games on television.

"At LSU our entire athletic program depends on football receipts, and I'm talking about a budget of more than $1 million," Corbett declared. "My program would go to pot within a year."

He said colleges had been protected from such competition in the past by a verbal working agreement with Bert Bell, who until his death nearly two years ago was commissioner of the National Football League.

Corbett expressed fear that the NFL, now headed by Pete Rozelle, and the fledgling American Football League would resort to more televised night games in their competitive struggle against each other.

"We've learned the hard way what the televising of major league baseball into minor league territory could do to the minors," said Corbett. "And it could happen here."

Caddie Leon Satkowski of Wethersfield, Conn., collects golf score cards from all over the world. He has 650 in his collection and he's only 14.

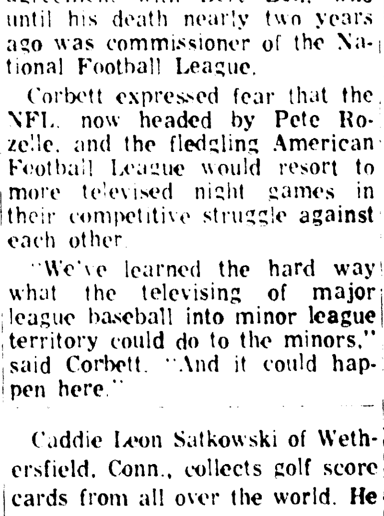

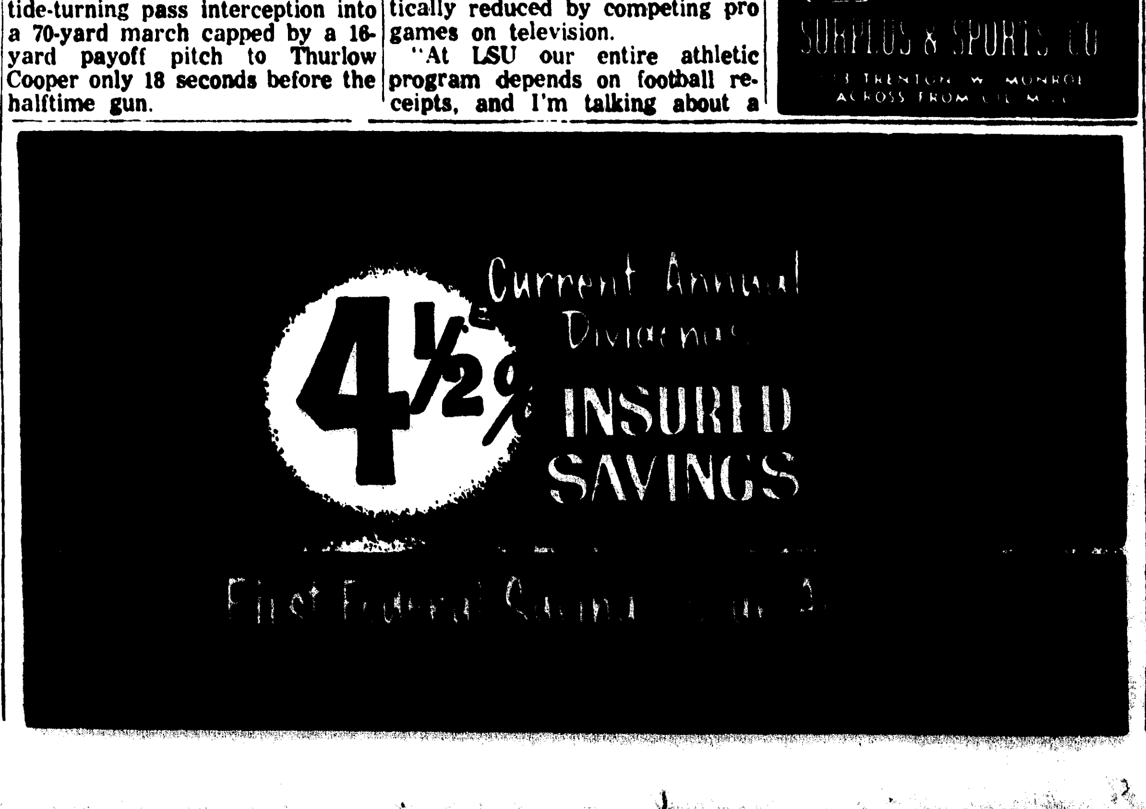

Important Facts About Insurance

The Big Difference in car, home and business insurance is the continuing personal attention you get from an independent insurance agent.

- **We help you choose the right protection.**
- **We recommend only strong, reliable companies known to pay claims quickly and fairly.**
- **We work on your side when you have a loss—follow through to see you get prompt, fair payment.**

We are independent insurance agents, ready to give you continuing personal attention — **The Big Difference** in insurance today.

Independent Insurance Agents Of West Monroe

A. J. Lester INS. AGCY. 611 Crosley FA 3-8311 W.M.

Scott INS. AGCY. 800 Trenton FA 3-5565 W.M.

C. G. Wall, Jr. INS. AGCY. 905 Cypress FA 2-5486 W.M.

Arrant-Thames & Hartness INS. AGCY. 701 N. 7th FA 5-5330 W.M.

Butler INS. AGCY. Highway 80 FA 3-1341 W.M.

Hatten & Norris INS. AGCY. 412 Wood FA 3-7566 W.M.

Heard INS. AGCY. 1st Nat. Bk. Bldg. FA 5-5240 W.M.

Humphries INS. AGCY. 814 Wood FA [illegible] W.M.

Major League Averages

NEW YORK (AP) — Orlando Cepeda of San Francisco has increased his National League home run lead and is likely to be the first Giant to win the title since Willie Mays walloped 51 in 1955.

Cepeda slammed No. 39 Friday night, giving him a lead of four over Mays and Cincinnati's Frank Robinson. Cepeda also is the pace-setter in runs batted in with 122.

Roberto Clemente of Pittsburgh is the senior circuit's top batter with a .363 average.

In the American League, Elston Howard of New York moved past Detroit's Norm Cash in the batting race. Howard collected three hits in four tries and lifted his average to .362 while Cash went hitless in three trips and his mark dropped two points to .360.

Howard has only 407 total appearances at bat including 381 official trips, 21 bases on balls, four sacrifices and one hit by pitch. With only 1 games remaining on the Yankee schedule, it is unlikely that Howard will compile the 502 total appearances necessary to qualify for the title.

Roger Maris of New York continues to lead in homers with 55. He is also deadlocked for the top spot in the runs batted in competition with Baltimore's Jim Gentile. Each has 129.

By The Associated Press
(Complete through games of Fri., Sept. 8)

NATIONAL LEAGUE

CLUB BATTING

Club	AB	R	H	HR	RBI	Pct.
Pittsburgh	4564	605	1249	110	566	.274
St. Louis	4645	622	1266	87	583	.273
Cincinnati	4733	641	1272	145	609	.269
Los Angeles	4470	625	1167	138	570	.261
Chicago	4743	628	1230	156	593	.260
San Francisco	4543	652	1184	158	596	.260
Milwaukee	4671	635	1206	169	593	.258
Philadelphia	4584	505	1115	83	474	.243

CLUB FIELDING

Club	G	PO	A	E	DP	Pct.
Milwaukee	136	3685	1649	89	134	.984
San Francisco	134	3605	1344	112	105	.978
Philadelphia	137	3649	1544	129	153	.976
Cincinnati	139	3705	1433	125	112	.976
Los Angeles	133	3565	1354	123	137	.976
St. Louis	136	3606	1519	139	131	.974
Chicago	138	3693	1620	162	152	.970

INDIVIDUAL BATTING
(250 or more at bats)

Player, Club	AB	R	H	HR	RBI	Pct.
Clemente, Pitt.	520	94	189	23	88	.363
Pinson, Cin.	554	96	189	16	79	.341
Robinson, Cin.	492	109	162	35	117	.329
Aaron, Mil.	527	106	173	33	110	.328
Boyer, St.L.	516	95	168	21	81	.326
Moon, L.A.	393	62	127	15	72	.323
Flood, St.L.	252	41	81	1	15	.320
Mathews, Mil.	505	91	157	26	78	.311
Hoak, Pitt.	431	67	133	11	53	.309
Mays, S.F.	501	111	153	35	104	.305
Altman, Chi.	457	70	139	24	86	.304
Cepeda, S.F.	515	85	155	39	122	.301
Cun'ham, St.L.	300	60	90	7	39	.300
Burgess, Pitt.	274	31	82	11	47	.299
White, St.L.	519	83	154	19	80	.297
Santo, Chi.	520	78	154	21	77	.296
Javier, St.L.	368	49	107	2	38	.291
Wills, L.A.	530	84	153	1	28	.289
T.Davis, L.A.	447	59	128	15	57	.286
Thomas, Mil.	420	60	120	27	72	.286
Banks, Chi.	442	69	126	27	71	.285
Stuart, Pitt.	445	65	126	25	95	.283
Adcock, Mil.	493	68	139	29	92	.282
Coleman, Cin.	482	54	136	23	79	.282
Davenp't, S.F.	368	52	103	10	53	.280
G'nz'lez, Phila.	383	51	107	10	50	.279
Williams, Chi.	457	66	127	22	79	.278
Musial, St.L.	324	38	90	12	59	.278
Maye, Mil.	316	59	88	14	40	.278
Freese, Cin.	530	71	147	24	82	.277
Torre, Mil.	346	35	95	9	33	.275
Kasko, Cin.	412	59	113	2	22	.274
F.Alou, S.F.	348	45	94	16	38	.270
Groat, Pitt.	509	64	137	6	47	.269
McCovey, S.F.	312	56	84	16	46	.269
Skinner, Pitt.	305	53	81	3	28	.266
M'z'r'ski, Pitt.	475	61	126	8	47	.265
Kuenn, S.F.	416	54	110	4	42	.264
Bailey, S.F.	319	37	84	12	43	.263
Virdon, Pitt.	530	71	139	9	57	.262
Callison, Phil.	406	62	106	8	41	.261
Am'fit'no, S.F.	341	58	89	2	22	.261
James, St.L.	306	39	80	3	42	.261
Ashburn, Chi.	264	45	69	0	17	.261
Bolling, Mil.	535	80	139	14	51	.260
Larker, L.A.	250	29	65	5	33	.260
Heist, Chi.	315	48	81	7	37	.257
Pagan, S.F.	371	32	95	3	34	.256
Zimmer, Chi.	427	52	109	11	38	.255
Herrera, Phil.	373	55	95	13	50	.255
Demeter, Phil.	369	48	94	16	56	.255
Roseboro, L.A.	356	56	90	16	57	.253
W.Davis, L.A.	305	54	77	12	43	.252
C.Smith, Phil.	374	40	94	9	42	.251
Spencer, L.A.	381	40	70	10	39	.249
Neal, L.A.	303	36	75	9	46	.248
Taylor, Phil.	376	46	93	2	22	.247
Gilliam, L.A.	366	62	90	4	25	.246
Amaro, Phil.	327	26	80	0	26	.245
Kindall, Chi.	307	37	75	9	44	.244
Bouchee, Chi.	300	46	72	11	33	.240
Malkm's, Phil.	262	30	61	6	26	.233
McMillan, Mil.	441	35	98	6	44	.222
Blas'ame, Cin.	413	55	91	1	19	.220
D'r'mple, Phil.	321	18	68	4	34	.212

Grand slam homers—Williams, Chicago and White, St. Louis, two each. Banks and Heist, Chicago; T. Davis, Larker, Howard, Drysdale and Spencer, Los Angeles; Adcock, Aaron, Thomas and Maye, Milwaukee; F. Alou, Cepeda and Mays, San Francisco; Musial, Boyer, Javier and Schaffer, St. Louis; Clemente and Stuart, Pittsburgh; C. Smith, Philadelphia; Pinson, Cincinnati, one each.

NATIONAL LEAGUE
PITCHING
(10 or more decisions)

Pitcher, Club	IP	H	BB	SO	W	L	ERA
Schultz, Chi.	61	45	21	54	7	3	2.21
Miller, S.F.	103	80	33	72	10	4	2.62
Spahn, Mil.	236	212	58	100	18	12	2.75
Perranoski, L.A.	76	67	35	44	6	4	2.96
Brosnan, Cin.	68	63	16	31	9	3	3.04
O'Toole, Cin.	221	203	80	115	14	9	3.18
Simmons, St.L.	172	182	54	87	8	10	3.24
McC'mick, S.F.	209	190	65	139	12	14	3.27
Jay, Cin.	222	194	86	139	19	8	3.36
Sadecki, St.L.	202	171	89	110	13	7	3.43
Friend, Pitt.	229	253	42	105	14	17	3.46
Face, Pitt.	83	81	8	48	6	7	3.47
Gibson, St.L.	181	159	99	140	10	11	3.48
Koufax, L.A.	217	182	82	224	15	10	3.53
Cardwell, Chi.	222	205	73	133	13	12	3.57
Podres, L.A.	175	180	47	111	18	5	3.60
Drysdale, L.A.	204	189	75	162	11	9	3.62
Burdette, Mil.	239	247	28	81	16	9	3.80
Broglio, St.L.	164	155	65	106	9	11	3.84
Hunt, Cin.	130	123	64	71	9	10	3.88
Purkey, Cin.	217	225	41	102	15	10	3.90
Williams, L.A.	203	178	94	169	12	10	3.90
Marichal, S.F.	182	179	48	120	13	10	3.91
Gibbon, Pitt.	161	166	48	126	10	10	3.91
Jackson, St.L.	83	178	50	102	12	9	3.93
Anderson, Chi.	128	133	44	88	6	8	3.94
Sanford, S.F.	186	170	74	96	10	8	4.06
Ferarese, Phil.	113	103	57	71	3	9	4.06
Buhl, Mil.	186	177	95	76	9	10	4.11
Loes, S.F.	109	109	37	49		65	4.13
Buzhardt, Phil.	169	166	53	72	5	16	4.15
Mahaffey, Phil.	209	195	64	150	10	19	4.18
Willey, Mil.	130	122	53	72	5	10	4.22
Ellsworth, Chi.	153	186	43	76	8	10	4.24
Nottebart, Mil.	111	104	43	56	5	7	4.30
Haddix, Pitt.	140	151	37	85	8	6	4.31
Hobbie, Chi.	196	206	54	101	7	13	4.32
Curtis, Chi.	164	189	45	52	10	10	4.44
Sullivan, Phil.	149	153	54	106	3	15	4.47
Maloney, Cin.	90	86	54	50	6	7	4.60
Jones, S.F.	124	132	53	102	8	8	4.65
McDaniel, St.L.	84	105	28	57	10	6	4.71
Farrell, L.A.	91	109	44	80	8	6	4.95
Mizell, Pitt.	95	115	29	35	6	10	5.21
Elston, Chi.	79	88	34	50	6	6	5.35
Owens, Phil.	78	93	24	32	3	9	5.42
Short, Phil.	115	139	67	71	5	10	5.79
Roberts, Phil.	106	142	20	51	1	10	5.94
Craig, L.A.	97	109	45	56	5	6	5.94

No-hit game—Spahn, Milwaukee.

One-hit games—Jay, Cincinnati; Mahaffey, Philadelphia; Marichal, San Francisco.

AMERICAN LEAGUE
CLUB BATTING

Club	AB	R	H	HR	RBI	Pct.
Cleveland	4953	648	1320	128	597	.267
New York	4864	740	1299	213	701	.267
Chicago	4925	678	1311	122	619	.266
Detroit	4820	726	1264	158	679	.262
Baltimore	4935	638	1271	139	587	.258
Boston	4911	667	1253	102	624	.255
Minnesota	4744	619	1188	151	584	.250
Kansas City	4736	608	1170	82	561	.247
Los Angeles	4767	641	1164	164	604	.244
Washington	4757	553	1158	113	524	.243

CLUB FIELDING

Club	G	PO	A	E	DP	Pct.
Baltimore	146	3959	1591	105	159	.981
New York	142	3806	1562	110	160	.980
Chicago	144	3849	1568	118	121	.979
Boston	145	3863	1572	128	149	.977
Cleveland	142	3837	1450	124	118	.977
Washington	142	3776	1641	131	143	.976
Detroit	142	3817	1368	125	127	.976
Los Angeles	142	3785	1555	161	133	.971
Minnesota	140	3744	1406	155	122	.971
Kansas City	141	3690	1556	160	129	.970

INDIVIDUAL BATTING
(250 or more at bats)

Player, Club	AB	R	H	HR	RBI	Pct.
Howard, N.Y.	381	54	138	16	65	.362
Cash, Det.	467	102	168	34	114	.360
Piersall, Cle.	453	75	149	6	38	.329
Mantle, N.Y.	475	123	154	52	122	.324
Gentile, Balt.	432	90	137	43	129	.317
Kaline, Det.	534	107	168	18	73	.315
Runnels, Bos.	312	42	98	3	33	.314
W'dling, Wash.	327	38	102	10	57	.312
Robinson, Chi.	367	57	114	9	47	.311
Brandt, Balt.	460	87	141	14	67	.307
Battey, Minn.	406	59	123	15	49	.303
Sievers, Chi.	444	70	133	25	80	.300
Herzog, Balt.	291	39	87	5	33	.299
Green, Minn.	522	80	154	9	47	.295
Killeb'w, Minn.	478	81	141	40	106	.295
Romano, Cle.	464	69	137	20	71	.295
L.Th'mas, L.A.	373	62	110	20	60	.295
Fr'cona, Cle.	535	75	156	15	74	.292
Colavito, Det.	502	112	146	40	125	.291
Green, Wash.	327	45	95	17	59	.291
Lumpe, K.C.	511	78	148	2	41	.290
Bilko, L.A.	277	47	80	18	57	.289
Siebern, K.C.	490	62	141	17	86	.288
Lollar, Chi.	315	35	90	7	39	.286
B.R'b's'n, Balt.	596	83	170	6	50	.285
Pearson, L.A.	384	78	109	7	39	.284
Snyder, Balt.	298	40	84	0	10	.282
Smith, Chi.	465	78	130	25	81	.280
Landis, Chi.	488	80	136	18	73	.279
Temple, Cle.	487	69	136	3	27	.279
Minoso, Chi.	476	82	133	13	75	.279
V'salles, Minn.	454	59	126	6	42	.278
Aparicio, Chi.	571	79	158	4	41	.277
Howser, K.C.	531	93	147	3	42	.277
Kubek, N.Y.	551	74	152	7	42	.276
Berra, N.Y.	352	57	97	19	55	.276
Averill, L.A.	301	53	83	20	54	.276
Skowron, N.Y.	490	67	133	24	79	.271
Boros, Det.	332	40	90	4	55	.271
Rich'son, N.Y.	582	74	157	3	46	.270
Jensen, Bos.	467	58	126	12	60	.270
Malzone, Bos.	524	65	141	14	80	.269
Maris, N.Y.	516	118	139	55	129	.269
Hardy, Bos.	253	43	68	3	37	.269
O'Con'l, Wash.	438	57	117	1	33	.267
Held, Cle.	444	57	118	17	63	.266
Power, Cle.	500	56	132	4	58	.264
Wagner, L.A.	401	60	106	22	58	.264
Triandos, Balt.	367	35	97	17	63	.264
Causey, K.C.	261	31	69	7	42	.264
Phillips, Cle.	543	63	143	18	72	.263
Y'trz'ski, Bos.	518	67	136	8	72	.263
Wertz, Det.	317	33	83	11	60	.262
Buddin, Bos.	337	58	88	6	41	.261
Lemon, Minn.	397	5	103	14	51	.259
Adair, Balt.	343	36	88	8	32	.257
Posada, K.C.	304	35	78	7	50	.257
Kirkland, Cle.	488	77	125	23	83	.256
Tasby, Wash.	442	50	113	17	59	.256
Keough, Wash.	351	48	90	9	32	.256
Schilling, Bos.	571	78	145	4	55	.254
Koppe, L.A.	291	42	74	5	34	.254
Long, Wash.	352	50	89	16	47	.253
Carey, Chi.	257	40	65	3	25	.253
Wood, Det.	580	88	146	11	59	.252
Bruton, Det.	516	87	130	16	57	.252
Hunt, L.A.	433	61	109	21	75	.252
Fox, Chi.	551	63	137	2	44	.249
Hansen, Balt.	490	46	122	11	50	.249
Hinton, Wash.	302	45	75	6	33	.248
Sullivan, K.C.	299	37	74	5	38	.247
Tuttle, Minn.	386	47	95	4	38	.246
Allison, Minn.	486	73	117	29	94	.241
P'gl'roni, Bos.	325	47	78	14	51	.240
Cottier, Wash.	284	34	68	2	26	.239
Martin, Minn.	295	29	70	4	32	.237
F'nandez, Det.	406	36	96	3	37	.236
Klu'ski, L.A.	258	31	61	14	38	.236
Geiger, Bos.	456	77	107	17	59	.235
Boyer, N.Y.	442	55	101	9	45	.229
Asp'te, Cleve.	291	33	66	2	17	.227
Bertoia, Det.	266	33	60	2	24	.226
Williams, Balt.	284	33	60	8	22	.211

Grand slam homers—Gentile, Baltimore, four. Allison, Minnesota, three. Phillips, Cleveland; Sievers, Chicago; Cash, Detroit and L. Thomas, Los Angeles, two each. Killebrew, Tuttle, Dobbek, Lepcio and Becquer, Minnesota; Cerv, Skowron, Blanchard and Mantle, New York; Causey, Kansas City; Throneberry, Baltimore; Brown, Wertz and Wood, Detroit; Pagliaroni, Geirger, Schilling and Hardy, Boston; Smith, Lollar and Covington, Chicago; Tasby, Green and Klaus, Washington; Koppe, Los Angeles, one each.

PITCHING
(10 or more decisions)

Pitcher, Club	IP	H	BB	SO	W	L	ERA
Arroyo, N.Y.	103	66	42	75	13	3	1.92
Wilhelm, Balt.	106	88	39	82	9	7	2.38
Donovan, Wash.	154	128	30	5	9	9	2.40
Stafford, N.Y.	170	142	49	85	13	7	2.49
Mossi, Det.	217	212	41	123	14	5	2.57
Lown, Chi.	96	81	33	48	7	5	2.63
Pizarro, Chi.	158	137	78	146	13	5	2.96
Pappas, Balt.	160	117	73	81	12	7	2.98
Brown, Balt.	150	129	32	58	10	5	3.00
Funk, Cle.	87	73	27	58	11	9	3.10
Terry, N.Y.	158	132	39	71	13	2	3.19
Bunning, Det.	239	213	59	169	15	11	3.20
Schwall, Bos.	152	145	91	74	14	4	3.20
Ford, N.Y.	254	207	81	184	23	3	3.22
Hall, Balt.	116	99	28	82	7	5	3.26
Barber, Balt.	224	170	122	14	316	10	3.29
Sheldon, N.Y.	149	136	51	74	9	4	3.32
Archer, K.C.	172	178	55	87	8	12	3.35
Lary, Det.	241	223	63	125	19	9	3.36
McBride, L.A.	225	203	96	162	12	12	3.40
Wynn, Chi.	110	88	47	64	8	2	3.52
Daniels, Wash.	171	154	64	87	8	10	3.58
Grant, Cle.	13	175	85	126	14	8	3.59
M'nb'q'te, Bos.	204	213	90	137	12	12	3.62
Pierce, Chi.	165	170	48	93	9	8	3.65
Pascual, Minn.	216	178	90	185	12	15	3.71
Latman, Cle.	156	139	47	95	12	4	3.75
Kutyna, Wash.	135	136	43	62	6	7	3.80
McClain, Wash.	195	204	44	67	8	16	3.92
Coates, N.Y.	119	109	46	67	10	5	3.93
Estrada, Balt.	178	134	115	142	12	8	3.94
Fisher, Balt.	171	179	66	100	9	1	3.95
Foytack, Det.	52	132	51	81	0	9	3.97
Bowsfield, L.A.	127	130	56	68	9	6	3.97
Kaat, Minn.	173	162	73	101	7	15	4.01
Ramos, Minn.	235	239	69	153	10	17	4.10
Hawkins, Cle.	125	130	56	49	6	9	4.10
Fowler, L.A.	76	61	25	66	5	7	4.14
Shaw, K.C.	191	213	66	76	10	12	4.19
Bell, Cle.	198	178	90	145	9	15	4.23
McLish, Chi.	157	170	46	80	10	12	4.30
Grba, L.A.	178	172	96	90	8	11	4.40
Perry, Cle.	201	206	74	77	10	13	4.43
Donohue, L.A.	105	107	54	90	4	7	4.46
Daley, N.Y.	164	188	66	97	10	16	4.50
Kline, Det.	129	146	51	85	5	8	4.53
Herbert, Chi.	199	224	60	78	9	12	4.70
Hobaugh, Wash.	116	132	61	61	6	9	4.73
Delock, Bos.	146	168	50	77	6	8	4.75
Fornieles, Bos.	114	116	50	67	9	8	4.82
Conley, Bos.	168	195	55	98	9	12	4.88
Duren, L.A.	96	81	72	100	6	12	4.88
Gabler, Wash.	92	104	37	32	3	8	4.89
Walker, K.C.	141	132	87	43	7	11	4.91
Ditmar, K.C.	109	119	37	42	2	8	5.17
Baas, K.C.	134	127	68	60	7	10	5.31
Regan, Det.	118	133	41	44	10	7	5.34
Nuxhall, K.C.	123	134	64	75	5	8	5.49
Baumann, Chi.	158	216	51	59	9	12	5.75
Moeller, L.A.	107	116	81	80	4	8	6.06
Muffett, Bos.	100	122	32	49	2	11	6.39

One-hit games—Lary, Detroit; Hoeft, Baltimore; Sturdivant, Washington.

Killebrew Hits 41st As Twins Down A's, 5-4

KANSAS CITY (AP)—Harmon Killebrew hit his 41st home run Saturday and gave the Minnesota Twins a 5-4 victory over Kansas City's Athletics.

Killebrew's clout came off relief pitcher Ed Rakow (2-8) in the seventh inning with the score tied 4-4. Earl Battey's two-run homer off starter Bob Shaw in the seventh had tied the score.

Bill Pleis (4-2), who came on to pitch after starter Al Schroll was lifted for a pinch hitter, was the winning hurler.

The defeat ended the A's longest winning streak of the year—four games.

MINNESOTA	ab	r	h	bi	KANSAS CITY	ab	r	h	bi
Green cf-lf	5	1	1	[illegible]	DelGreco cf	5	1	1	0
Mrtin 2b	5	1	2	0	Shoem'r 2b	4	0	2	0
Kill'br'w 1b	3	1	1	2	Causey ss	5	0	2	0
Lemon 1b	4	1	3	1	Siebern 1b	4	1	3	1
Lepcio 3b	0	0	0	0	Johnson 3b	5	2	1	0
Batey c	4	1	1	2	Rivera rf	2	0	0	0
Allison rf	3	0	2	0	Cipriani rf	2	0	0	0
Tuttle 3b-cf	3	0	0	0	Stephens lf	2	0	1	2
Valdiv'lso ss	4	0	1	0	bPosada lf	2	0	1	0
Schroll p	2	0	0	0	McKenzie c	4	0	1	1
aAltobelli	0	0	0	0	dHowser	1	0	0	0
Pleis p	1	0	0	[illegible]	Shaw p	3	0	0	0
					Pfister p	0	0	0	0
					Rakow p	0	0	0	[illegible]
					cSullivan	1	0	1	0
					Wick'sham p	0	0	0	0
Totals	34	5	11	5	Totals	40	4	13	4

a—Walked for Schroll in 6th; b—Singled for Stephens in 7th; c—Singled for Rakow in 7th; d—Fouled out for McKenzie in 9th.

Minnesota 000 004 100—5 11 1
Kansas City 301 000 000—4 13 0

Schroll, Pleisc (6) and Battey; Shaw, Pfister (6), Rakow (6), Wickersham (8) and MacKenzie. W—Pleis (4-2). L—Rakow (2-8).

Home runs—Minnesota, Battey (17), Killebrew (41).

	IP	H	R	ER	BB	SO
Schroll	5	8	4	4	4	4
Pleis (W, 4-2)	4	5	0	0	0	2
Shaw	5 1-3	8	4	4	1	2
Pfister	1-3	1	0	0	2	[illegible]
Rakow (L, 2-8)	1 1-3	1	1	1	0	1
Wickersham	2	1	0	0	0	0

WP—Schroll. U—Honochick, Kinnamon, Hurley, Flaherty. T—2:36. A—4,107.

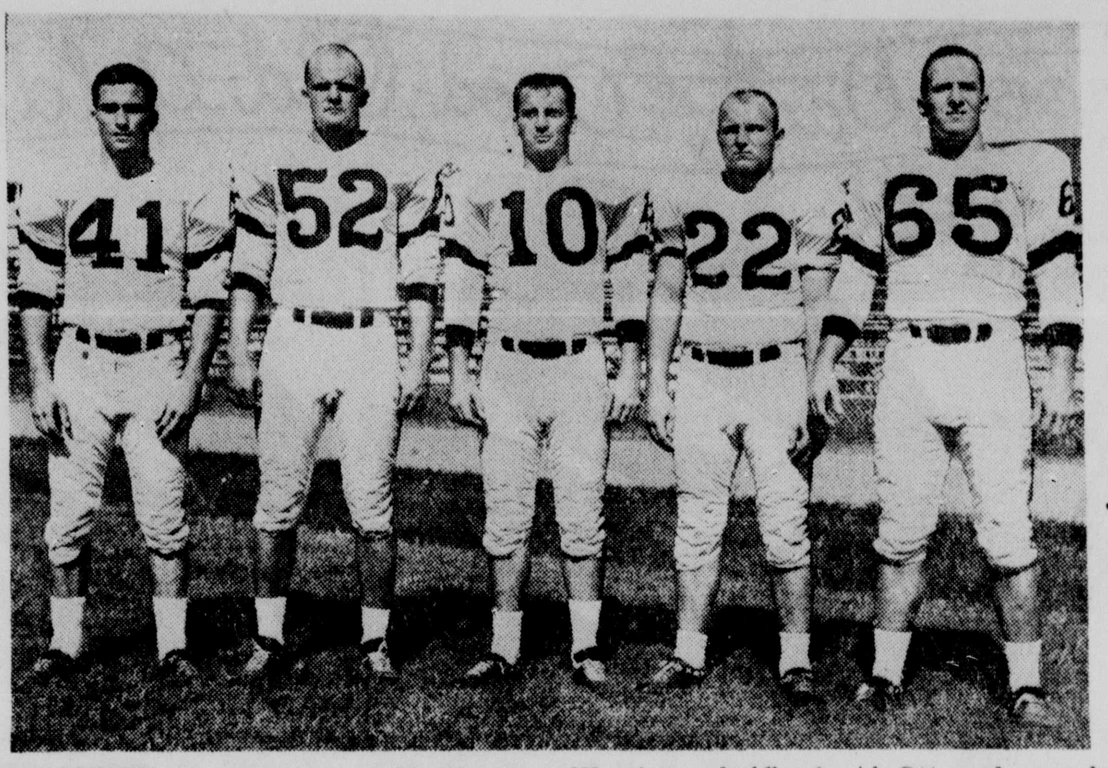

TO SERVE as captains of Northeast State's football team during the coming season are these five seniors. Left to right, they are halfback Don Blackwelder, guard Bob Tatum, quarterback Don Wattigny, halfback Al Ott and guard Terry Brunet. They'll have their first tour of duty Sept. 16 when Northeast hosts Mexico Polytechnic.

AT NORTHEAST

Five Seniors To Serve As Game Captains For Tribe

Northeast State's five senior footballers will act as team captains during the 1961 grid season, Coach Jack Rowan has announced.

Rowan said the seniors would serve as game captains during the football campaign and an honorary captain would be elected at the conclusion of the season.

The Indian seniors are halfbacks Al Ott and Don Blackwelder, quarterback Don Wattigny, and guards Bob Tatum and Terry Brunet.

"We think our on-the-field leadership will be excellent this fall," Rowan said. "Our seniors' hustle and spirit has been very good and we think they'll set a fine example for our younger players."

Tatum will be playing his fourth year and third position at Northeast this fall. Originally from Holly Ridge, Tatum played football at the Louisiana school, making all-district in 1955, until his parents moved to Halls, Tenn., where he played his senior year. A center in high school and during his first two years at Northeast, Tatum was shifted to tackle in 1960 and then was moved to center again in spring training and then to guard this fall. An honor student in pre-med, Tatum is the son of Mr. and Mrs. B. C. Tatum of 703 Tigrett in Halls.

Stocky Al Ott was one of the Gulf States Conference's best running backs in 1960, leading Northeast in rushing and making the second all-GSC team. Ott is from Gretna and played football, basketball and baseball at Holy Name High School. Married to the former Lorraine Huguet, Ott is majoring in health and physical education at Northeast. He's the son of Mr. and Mrs. Lester Charles Ott of 1118 4th street in Gretna.

Northeast's starting quarterback last season, Don Wattigny, was the Tribe's leading passer. A social studies major from New Orleans, Wattigny — like Ott — played prep football at Holy Name where he participated in four sports. Married to the former Edith Fernandez, Wattigny is the son of Mrs. Alice Wattigny of 215 Pelican Avenue, New Orleans.

Another New Orleans athlete, Terry Brunet prepped at Holy Cross where he participated in football, track and wrestling. Being captain is nothing new to Brunet since he captained the track and wrestling teams at Holy Cross. A star weight lifter, Brunet lettered last year at Northeast as a guard and defensive end. He is majoring in health and physical education.

Halfback Don Blackwelder played end and fullback in high school at Apopka, Fla., and lettered at Northeast last year despite being sidelined much of the season with injuries. A health and physical education major, Blackwelder is married to the former Patty Pierpont. His parents are Mr. and Mrs. M. A. Blackwelder of Apopka.

Northeast's captains will serve their first tour of duty Sept. 16 when the Indians open their season against Mexico Polytechnic in Monroe's Brown Stadium.

13 LETTERMEN IN LINE

Bulldog Defense Evenly Balanced

(Final of three articles on Louisiana Tech's 1961 football prospects.

RUSTON (Special) — Louisiana Tech's defense, which proved rather porous at times last year despite an 8-2 won-lost record, is expected to be of about the same caliber this campaign.

Four of seven starters in the line have graduated, but 13 of the 20 lettermen returning this fall are linemen, including three-year star Herschel Vinyard, Olla tackle, and Don Tippit, Dexter, Mo., guard, who have been all-GSC selections twice previously.

The Tech defense allowed an unusual 96 points in 10 games last year and the Bulldogs had to scramble from behind to win five contests in the last quarter.

Line losses include End Tom Causey, Guard Joe Hinton, and Center Jim Campbell, all four-year, standouts, and End Jerry Hudson, a three-year star performer. Causey caught 39 passes for 516 yards and five TD's. Hudson caught 14 for 197 and two TD's.

Two lettermen are on hand at center, including Billy Ware, a three-year monogram winner, and John Robert Williamson, the soph fro mEl Dorado who may rate as one of the best in the south already. John Blake is a frosh from Jonesboro-Hodge.

Three lettermen return at guard, including Don Tippit, Pat Collins of Shreveport, and Billy Jack Talton of Minden. A flock of frosh and squadmen will vie for guard posts, including Jerry Arledge of Oil City, Wayne Smith of Natchez, Miss., Bill Bagwell of Vivian, Bobby Coston of Bastrop, Richard Enis of Bossier City, Robert Istre of Sulphur, Ray Burroughs of Shreveport, and Tommy Tilley of Springhill.

Four tackle lettermen return, including Vinyard of Olla, Andy Malone of Longview, Tex., Tucson Dunn of Winnsboro, and Jim Willis of Shreveport. Frosth and squadmen back include Robert Malone of Springhill, Jack Vandergrift of El Dorado, Ark., Jerry Bench of Celeste, Tex., Herbert Miller of Springhill, David Bass of Shreveport, and Jim Batten of Minden.

Although the top two ends graduated, four lettermen return at the terminal posts, including Jerry Griffin of Springhill, Jim Summerlin of Mansfield, Bud Alexander of Ruston, and Charlie Bourgeois of Sulphur.

End play is not expected to be a problem with other frosh and squadmen including such promising players as Joe Daigle of Jennings, Jerry Fairbanks of Tallulah, Billy Keever of Sulphur, Pat Lynch of New Orleans, Bob Jolet of Sulphur, David Lee of Minden, Jim Fontenot of Sulphur, and Jim Brown of Tallulah.

There will be one difference in the first two units at Tech this fall. Last year, the starting unit was a much stronger one than the alternate unit.

This year the two units will be more evenly balanced, although neither will compare in strength with the starting club of 1960.

This year the two units will be more evenly balanced, although neither will compare in strength with the starting club of 1960.

Considering the opposition, both intersectional and GSC, the Tech team will do well to win more than they lose in the 1961 campaign. With Southeastern and McNeese both fielding powerhouses, the Canines rate no higher than a third place finish in their own loop.

Phils Win 6-2 Over Chicago; Demeter Stars

CHICAGO (AP) — Don Demeter's three-run homer in the sixth inning helped power the Philadelphia Phillies to a 6-2 triumph over the Chicago Cubs and freshman left-hander Jackie Curtis Saturday.

It was Demeter's 17th homer, and fifth off Chicago pitching. Curtis, a 10-game winner who suffered his 11th loss, has served three of the home run pitches.

Jim Owens turned his 14th start into a fourth victory as he went nine innings for the second time this season. He limited the Cubs to five hits. Owens has lost nine.

Don Zimmer's triple and Ernie Banks' sacrifice fly produced the first run off Owens in the sixth. Billy Williams' 23rd homer came with two out in the ninth.

PHILADELPHIA	ab	r	h	bi	CHICAGO	ab	r	h	bi
Malkmus 2b	5	0	0	0	Ashburn cf	4	0	1	0
Walters rf	5	1	2	0	Zimmer 2b	4	1	1	0
C.Smith 3b	5	1	1	0	Banks ss	3	0	0	1
D'm't'r cf-1b	4	2	1	3	Altman rf	4	0	0	0
Walls 1b	3	0	1	0	Williams lf	4	1	2	1
aG'zalez cf	1	1	1	0	Santo 3b	4	0	0	0
Herrera 1b	3	1	2	0	S.Taylor c	3	0	1	0
bCallison lf	1	0	1	1	Morhardt 1b	2	0	0	0
Amaro ss	3	0	2	1	Curtis p	2	0	0	0
D'rymple c	2	0	1	1	Elston p	0	0	0	0
Owens p	3	0	0	0	cWill	1	0	0	0
					Drott p	0	0	0	0
Totals	35	6	12	6	Totals	31	2	5	2

a—Singled for Walls in 8th; b—Singled for Herrera in 8th; c—Flied out for Elston in 8th.

Philadelphia 000 013 020—6 12 0
Chicago 000 001 001—2 5 1

Owens and Dalrymple; Curtis, Elston (6), Drott (9) and Taylor. W—Owens (4-8). L—Curtis (10-11).

Home runs—Philadelphia, Demeter (17). Chicago, Williams (23).

	IP	H	R	ER	BB	SO
Owens (W, 4-9)	9	5	2	2	1	1
xCurtis (L, 10-11)	5	8	4	4	0	2
Elston	3	4	2	2	2	5
Drott	1	0	0	0	0	0

x—Faced 3 men in 6th.

HBP—By Elston (Amaro). U—Boggess, Landes, Forman, Gorman. T—2:26. A—7,110.

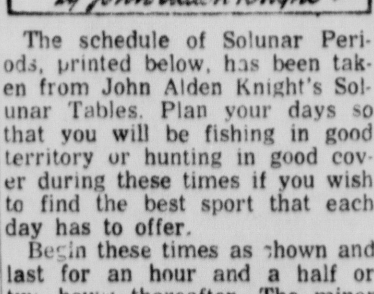

The schedule of Solunar Periods, printed below, has been taken from John Alden Knight's Solunar Tables. Plan your days so that you will be fishing in good territory or hunting in good cover during these times if you wish to find the best sport that each day has to offer.

Begin these times as shown and last for an hour and a half or two hours thereafter. The minor periods first listed for morning and afternoon, are of somewhat shorter duration.

	A.M. Minor	A.M. Major	P.M. Minor	P.M. Major
TODAY	5:30	11:40	5:55	—
TOMORROW	6:15	12:05	6:40	12:25

Dorow Leads NY By Boston, 21-20 In AFL Inaugural

BOSTON (AP) — New York quarterback Al Dorow engineered three lightning drives, passing for two touchdowns and scoring the other, as the Titans defeated Boston 21-20 Saturday night in the American Football League inaugural.

Dorow's 43-yard scoring aerial to Don Maynard at the start of the fourth period brought the New Yorkers from behind. But the decision was not secure until Boston's Gino Cappelletti missed a 32-yard field goal try three minutes before the finish.

Cappelletti had rallied the patriots to a 17-14 lead in the third quarter, catching a 10-yard scoring pitch from Babe Parilli and booting a field goal from the 27.

Gino, a kicking specialist a year ago and now also the regular flanker back, completed his 14-point night with a 32-yard field goal which closed the gap to a single point midway of the finale.

Dorow completed five passes and a penalty accounted for the rest in the decisive 80-yard touchdown march. Maynard faked out defender Clyde Washington for the winning catch at 1:28.

Hubert Bobo recovered Ray Ratkowski's fumble at the Boston 19 on the game's opening kickoff. On the seventh play Dorow faked to Bill Mathis up the middle and swept to his right, unmolested, for the final yard.

Dorow parlayed Junior Wren's tide-turning pass interception into a 70-yard march by passing for a 16-yard payoff pitch to Thurlow Cooper only 18 seconds before the halftime gun.

SAYS COACH PILNEY

Greenies Much Improved; More 'Poppers' Than Ever

NEW ORLEANS (Special)—After the first week of practice, Tulane head football coach Andy Pilney feels confident that the 1961 Green Wave team will be "one of the finest hitting teams we've had" and should be able to show improvement this season because of desire and determination.

"We remarked last spring that we had more 'poppers' than we could remember and thank heaven it has been the same way this fall," Pilney says. "Our first two lines should be fairly good ones and we'll be able to give the first team a little more rest than last campaign. Our kids seem to have a genuine desire to show people that we'll be a decent team this fall, and the spirit is just wonderful."

It only took one real scrimmage session this fall for Pilney and his staff to pick out the players who want to play. They knew the veterans were dependable, but still weren't certain about some highly touted sophomores.

"Now we believe we can play the sophomores without fear," says Pilney. "Boys like John Federico, Mike Calamari, Jim Schoonmaker, Ronnie Thornton, Tommy Cato, Tommy Capps and Clem Dellenger have looked impressive and should provide us with some excellent young help in the line.

"Our young backs also have shown a determination to be noticed, especially Al Burgueries and Julius Sternfels at quarterback. They really want to play. Right now Teddy Miller is our first team quarterback, but Burgeries isn't far behind and the way Sternfels is coming he may be even with them before long. Donnie Cotten and Russell Galiano at halfback also have shown a lot of hustle. They'll be playing for us."

Pilney was asked by a visiting sportswriter if he would single out his best lineman. His answer—"it would be mighty hard to say just who is our best lineman. Gus Gonzales certainly can do everything well, but Ernie Colquette and Ed Reynolds also are just as good. I'd have to say it's a tossup between those three."

Gonzales, already highly rated in the pre-season selections, is a 228-pound guard who plays middle guard defensively. Colquette is light for a tackle, only 219-pounds, but is hard-nosed and reacts to every situation with cat-like quickness. Reynolds, voted the Southeastern Conference's lineman of the week after his brilliant showing against California last year, is a hefty 253-pounder with a keen desire to make good.

Center and linebacker John Chaisson is another of the old-fashioned style who would rather make a bone-jarring tackle than anything else. Tho only a 195-pound lad, Chaisson is long on desire and hustle. He won last year's award for being the most unselfish and best spirited player on the team.

In 1960, the Greenies were inconsistant. One quarter they would perform like SEC champs, then suffer through the next with defensive lapses. Pilney thinks this year's club won't be that way. The Wave probably won't be among the conference contenders, but they shouldn't suffer too much defensively if they can stay healthy.

Pass defense, naturally, is getting a lot of attention in the early drills. Stanford, the Wave's opening opponent, is a pass-minded team and the Greenies know they must contain the Indians' aerial game to win and also to let the other nine opponents know that it won't be so easy to throw this season.

By contrast, Tulane may also turn to the airways. Last year they passed only when necessary. Against Vanderbilt, Tulane attempted only three aerials. This year it should be different. Pilney has a quartet of, quarterbacks who can throw. Miller is a nifty chunker and is double danger with his outstanding speed. Sophs Burgueries and Sternfels also are better than average aerial artists. Sternfels, in fact, completed 11 of 13 passes in the spring game. Junior Jackie Domingue also can pass and will see action.

What should make the Wave's passing game is ends who can catch the ball. Last year the ends caught only eight passes all season and didn't attain their first completion until the seventh game. Sophs Tommy Cato, Clem Dellenger and Tommy Capps are able receivers, and veterans Bill Roach, Joe Lasseigne and Buzz Moen have been impressive this fall.

Pilney also feels that his running game with Gordon Rush at left halfback, Adrain Colon at right halfback, and either Bill Ary or Lenny Stein at fullback will be a powerful one. Rush is about as close as any coach could come to filling the shoes of departed All-American Tommy Mason. The junior is big at 200-pounds, can run, and is a good receiver and punter. He also may handle the kickoff chores.

Ary and Stein should provide the Wave with as fine a 1-2 combination as there is in the league.

They split starting time last year as juniors and should be ready for a fine senior season.

The Greenies, according to present coaching plans, will continue to work hard and long with plenty of contact work in preparation for the West Coast jaunt. Scrimmage sessions are planned about every third day up until Wednesday of the opener, so Pilney and his staff should be able to determine the players who want to play against Stanford.

IF PRO GAMES SHOWED

TV Called Threat To Tiger Football

WASHINGTON (AP) — A leading collegiate sports official declared Saturday that televising professional football on weekend nights could spell disaster to college athletics.

Jim Corbett, director of athletics at Louisiana State University, said he was marshalling opposition to federal legislation which would clear the way for TV pro games on Friday and Saturday nights.

"This not only would be detrimental but could produce disaster to the stability and structure of college athletics," said Corbett.

Although he is also chairman of the television committee of the National Collegiate Athletic Association, Corbett said he was speaking only as an LSU official. His university has scheduled five night football games this season and six for 1962.

Corbett said in an interview he "flew right up from Louisiana" to Washington when he learned there was a chance of passage of the legislation, sponsored by Rep. Emanuel Celler, D-N.Y. The measure is now in the House Judiciary Committee.

Corbett objects specifically to a provision which would prevent professional teams from televising games only between noon and 6 p. m. on Saturdays, from the second weekend in September to the second weekend in December.

"This looks like protection for college teams," said Corbett, "but it's actually opening the door for televising Friday and Saturday night pro games."

The LSU official said 319 college teams have scheduled 835 night games this season and attendance at these would be drastically reduced by competing pro telecasts.

"At LSU our entire athletic program depends on football receipts, and I'm talking about a budget of more than $1 million," Corbett declared. "My program would go to pot within a year."

He said colleges had been protected from such competition in the past by a verbal working agreement with Bert Bell, who until his death nearly two years ago was commissioner of the National Football League.

Corbett expressed fear that the NFL, now headed by Pete Rozelle, and the fledgling American Football League would resort to more televised night games in their competitive struggle against each other.

"We've learned the hard way what the televising of major league baseball into minor league territory could do to the minors," said Corbett. "And it could happen here."

Caddie Leon Satkowski of Wethersfield, Conn., collects golf score cards from all over the world. He has 650 in his collection and he's only 14.

WE BUY, SELL AND TRADE

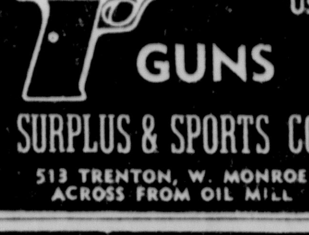

GUNS
SURPLUS & SPORTS CO.
513 TRENTON, W. MONROE
ACROSS FROM OIL MILL

4½% Current Annual Dividends
INSURED SAVINGS
First Federal Savings & Loan Assoc.

Important Facts About Insurance

The Big Difference in car, home and business insurance is the continuing personal attention you get from an independent insurance agent.

- **We help you choose the right protection.**
- **We recommend only strong, reliable companies known to pay claims quickly and fairly.**
- **We work on your side when you have a loss—follow through to see you get prompt, fair payment.**

We are independent insurance agents, ready to give you continuing personal attention — **The Big Difference** in insurance today.

YOUR Independent Insurance AGENT "SERVES YOU FIRST"

Independent Insurance Agents Of West Monroe

A. J. Lester INS. AGCY.
611 Crosley W.M.
FA 3-8311

Scott INS. AGCY.
800 Trenton W.M.
FA 3-5565

C. G. Wall, Jr. INS. AGCY.
905 Cypress W.M.
FA 2-5486

Arrant-Thames & Hartness INS. AGCY.
701 N. 7th W.M.
FA 5-5330

Butler INS. AGCY.
Highway 80 W.M.
FA 3-1341

Hatten & Norris INS. AGCY.
412 Wood W.M.
FA 3-7566

Heard INS. AGCY.
1st Nat. Bk. Bldg. W.M.
FA 5-5240

Humphries INS. AGCY.
314 Wood W.M.
FA 3-2850

"School Days, School Days... Good Old Golden Rule Days"

TURPIN TEACHES THRIFT

ONE FULL WEEK
Thru September 16th

Sale

TURPIN
- MONROE—Louisville At DeSiard
- BASTROP—Next Door To Post Office

WHOLESALE TO EVERYONE

A LESSON IN THRIFT

From the Largest Dealer of Nationally Advertised Building Materials in the ARK-LA-MISS. Area Due to Our Tremendous Volume Buying for Our 3 Big Stores . . .

We Can Offer You the Lowest Possible Wholesale Prices Within Hundreds of Miles. TURPIN'S Prices and VALUES Cannot Be Duplicated! Check TURPIN'S Before You Buy!

We Guarantee Everything We Sell!

These Prices Good at Our Monroe and Bastrop Stores

WE INVITE YOU TO COMPARE
- *Quality* ● *Price* ● *Guarantee*

Stainless STEEL SINK
Double Compartment 32"x21"
(Compare At 42.50)
Also Available in 42"x21"
22.95 less trim
WHITE ENAMELED STEEL SINK **10.75**
Double Compartment—32"x21"

CORBIN 5 FOOT
Tub Enclosure
22.95
Compare At 35.95
- Aluminum Frame
- Sliding Glass Door
Frosted Glass With Etched Design
An Unbelievable Value!

Philippine Mahogany
FLUSH DOORS
2-0x6-8 **4.97**
2-6x6-8 **5.66**
2-8x6-8 **5.88**
Also Available In Birch And Gum At Big Savings

Steel SINK CABINETS

BEAUTIFUL 42" CABINET SINK **42.88**	TERRIFIC DOUBLE DRAIN BOARD 54" CABINET SINK **55.75**	GIGANTIC DOUBLE WELL – DOUBLE DRAINBOARD 66" CABINET SINK **74.88**

ALL STEEL
... FAUCETS, STRAINER AND DRAIN COVER

BIG SAVINGS!

BATHROOM FIXTURES

WHITE ENAMEL STEEL TUB **39.95**
16 Inches Deep
5 Feet Long

LOW Wholesale Price!
Vitreous China COMMODE 16.95

VITREOUS CHINA
Lavatory **6.95**

BEAR BRAND
FIRST QUALITY — FULLY GUARANTEED
SAVE
215 Lb. SQUARES TAB SHINGLES
WHITE or COLORS
ASPHALT
ROOFING
Turpin's Low Wholesale Price!
5.28 Per Square
(Sold Elsewhere for 7.50 Per Sq.)

PRE-FINISHED
PLYWOOD PANELING
"V" GROOVED 4'x8' Sheets
LUAN MAHOGANY
4'x8' SHEET
Turpin's Wholesale Price!
5.25

BIG SAVINGS ON
CORBIN
ALUMINUM WINDOWS
- SINGLE HUNG: Includes Full Screens, Weather-Stripping and Integral Fin Trim

2-0 x 3-0—4 Horiz. Lite	10.89
2-0 x 4-4—4 Horiz. Lite	12.90
2-0 x 5-0—4 Horiz. Lite	13.69
2-8 x 3-0—4 Horiz. Lite	12.36
2-8 x 4-4—4 Horiz. Lite	14.30
2-8 x 5-0—4 Horiz. Lite	15.40
3-0 x 3-0—4 Horiz. Lite	12.78
3-0 x 4-4—4 Horiz. Lite	14.72
3-0 x 5-0—4 Horiz. Lite	16.21

ALUMINUM SCREEN DOOR
- No Warp
- No Rust
- No Rot
- Rugged Construction
- Strong Kick Plate
- Horizontal Push Bar

Complete With Deluxe HARDWARE KIT — Includes Lock, Hinges, Automatic Door Closer And Expander for Adjusting Size
2-8x6-8 or 3-0x6-8 **13.35**
SAVE THE TURPIN WAY! BUY WHOLESALE!

The Greatest Name In Water Heaters
DuPont
30 Gal. Glass Lined
HOT WATER TANK
Turpin's Wholesale Price
44.88
Compare At 79.95
- Ten Year Guarantee
- AGA Approved
- Natural or Butane
- Fiberglass Insulated

Buy Now At This Special Low Wholesale Price!

Baked-On Plastic Finish **TILE BOARD**
For Bathroom & Kitchen Walls
- White ● Pink ● Green
- Yellow ● Blue
4'x8'x1/8" Sheet
24c Square Foot

New Selection Just Received!
INTERIOR and EXTERIOR LIGHT FIXTURES
EXTRA SPECIAL
- BEDROOM
- HALL and
- PORCH FIXTURES

Your Choice **98c**

PULL DOWN TYPE FIXTURE **6.95**

UL Approved ROMEX 12/2 Non-Metallic CABLE **3c** Ft.

CORBIN'S GOLD — THE Gold Value LINE — FINEST LINE
At Turpin's Low Wholesale Prices!

PAINTS

Top Quality OUTSIDE WHITE
- Fume Proof
- Mildew Resistant
- One Coat Coverage
- Smooth As Porcelain
- Lasting Protection

$3.99 GAL.
(Compare at 7.00)

ALKYD LATEX
(The Finest Interior Paint)
- Velvet Finish
- One Coat Coverage
- No Unpleasant Odor
- Scrubbable
- Chip Proof
- Applies Smoothly

$2.49 GAL.
(Compare at 4.50)

TOP QUALITY
CEILING TILE
- SMOOTH THERMO-TEX TWIN TILE 12"x24"x1/2" **9¾c** Sq. Ft.
- Constellation Acoustical Perforated Tile 12"x12"x1/2" **12¾c** Sq. Ft.

READY HUNG Door Units
Hollow Core mahogany doors hung in frame with Wedge trim on both sides. Bored for locks. Locks not included in price.
TURPIN'S Low Wholesale Prices
- SINGLE DOOR UNIT

2-0 x 6-8	12.76
2-6 x 6-8	13.53
2-8 x 6-8	13.83

Other Type Door Units Available At Similar Wholesale Prices.

Corbin Air Silent
Attic Fan
36 INCH
43.95
An Unbeatable Value!
Price Includes Aluminum Shutter
- Rubber Mounted
- Ball Bearing
- Sealed For Life
- Compact Rugged Steel Construction

Also Available In 42 Inch Size

B.F.Goodrich **Koroseal**
VINYL ASBESTOS
FLOOR TILE
9"x9" PIECES
9c Per Piece

DELUXE
RANGE HOODS
Complete With SPLASH PLATE; Permanent Type Aluminum Foil Filter And Exhaust Fan
- WHITE ● COPPERTONE
32 Or 42 Inch Width
22.50
(Compare At 34.95)

WILSON ART
High Pressure Plastic
COUNTER TOPPING
FOR CABINET TOPS
Stain and Burn Resistant
In 8', 10' and 12' Lengths
By 24", 30" and 48" Widths
Turpin's Wholesale Price!
42c Square Foot

PLYWOOD
4'x8' Sheet

1/4" BD	2.55
1/4" AD	2.70
3/4" AD	6.20
3/4" AB	6.68
1/4" BC Ext.	2.82
1/4" AC Ext.	3.00
1/4" AD "V" Grooved	3.06

"School Days, School Days... Good Old Golden Rule Days"

TURPIN TEACHES THRIFT

ONE FULL WEEK
Thru September 16th

Sale

TURPIN Since 1919
- MONROE—Louisville At DeSiard
- BASTROP—Next Door To Post Office

WHOLESALE TO EVERYONE

A LESSON IN THRIFT

From the Largest Dealer of Nationally Advertised Building Materials in the ARK.-LA.-MISS. Area ... Due to Our Tremendous Volume Buying for Our 3 Big Stores... We Can Offer You the Lowest Possible Wholesale Prices Within Hundreds of Miles ... TURPIN'S Prices and VALUES Cannot Be Duplicated! Check TURPIN'S Before You Buy!

We Guarantee Everything We Sell!

These Prices Good at Our Monroe and Bastrop Stores

Stainless STEEL SINK
Double Compartment 32"x21"
(Compare At 42.50)
Also Available in 42"x21"
22^{95} less trim

WHITE ENAMELED STEEL SINK 10.75
Double Compartment—32"x21"

CORBIN 5 FOOT Tub Enclosure
22^{95}
Compare At 35.95
- Aluminum Frame
- Sliding Glass Door
(Frosted Glass With Etched Design)
An Unbelievable Value!

Philippine Mahogany FLUSH DOORS
2-0x6-8 4.97
2-6x6-8 5.66
2-8x6-8 5.88
Also Available In Birch And Gum At Big Savings

WE INVITE YOU TO COMPARE
- *Quality* • *Price* • *Guarantee*

Steel SINK CABINETS

BEAUTIFUL 42" CABINET SINK 42^{88}

TERRIFIC DOUBLE DRAIN BOARD 54" CABINET SINK 55^{75}

GIGANTIC DOUBLE WELL — DOUBLE DRAINBOARD 66" CABINET SINK 74^{88}

ALL STEEL
Includes FAUCETS, STRAINER AND DRAIN COVER
- PORCELAIN Acid-Resistant Top
- Protected Against RUST
- Lifetime NYLON Slides and Catches

BIG SAVINGS!

BATHROOM FIXTURES
WHITE ENAMEL STEEL TUB

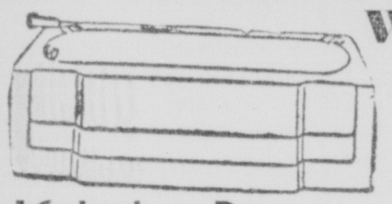

16 Inches Deep
5 Feet Long
39^{95}

LOW Wholesale Price!
Vitreous China COMMODE 16^{95}

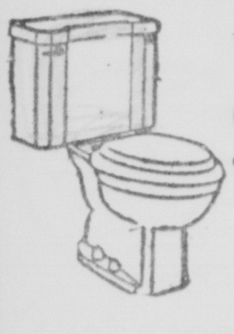

VITREOUS CHINA
Lavatory
19"x17"
At A Real Savings! 6^{95}

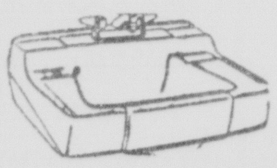

BEAR BRAND
FIRST QUALITY — FULLY GUARANTEED
SAVE
215 Lb. SQUARES TAB SHINGLES
WHITE or COLORS
ASPHALT
ROOFING
Turpin's Low Wholesale Price!
5^{28} Per Square
(Sold Elsewhere for 7.50 Per Sq.)

PRE-FINISHED
PLYWOOD PANELING
"V" GROOVED - 4'x8' Sheets
LUAN MAHOGANY
4' x 8' SHEET
Turpin's Wholesale Price!
5^{25}

ALUMINUM SCREEN DOOR

- No Warp
- No Rust
- No Rot
- Rugged Construction
- Strong Kick Plate
- Horizontal Push Bar

Complete With Deluxe HARDWARE KIT
Includes: Lock, Hinges, Automatic Door Closer And Expander for Adjusting Size
2-8x6-8 or 3-0x6-8 13^{35}

SAVE THE TURPIN WAY!
BUY WHOLESALE!

The Greatest Name In Water Heaters
DuPont
30 Gal. Glass Lined
HOT WATER TANK
Turpin's Wholesale Price
44^{88}
Compare At 79.95

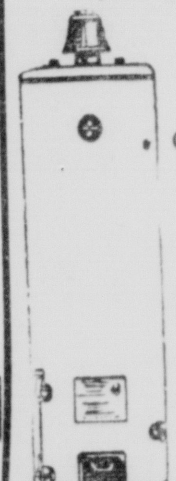

- Ten Year Guarantee
- AGA Approved
- Natural or Butane
- Fiberglass Insulated

Buy Now At This Special Low Wholesale Price!

Baked-On Plastic Finish TILE BOARD
For Bathroom & Kitchen Walls
- White • Pink • Green
- Yellow • Blue

4'x8'x1/8" Sheet
24¢ Square Foot

New Selection Just Received!
INTERIOR and EXTERIOR LIGHT FIXTURES

EXTRA SPECIAL
- BEDROOM
- HALL and
- PORCH FIXTURES

Your Choice 98¢

PULL DOWN TYPE FIXTURE
6.95

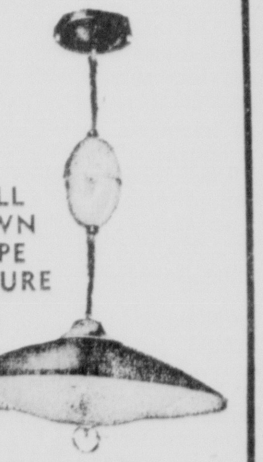

UL Approved ROMEX 12/2 Non-Metallic CABLE 3¢ Ft.

BIG SAVINGS ON CORBIN
ALUMINUM WINDOWS
- SINGLE HUNG: Includes Full Screens, Weather-Stripping and Integral Fin Trim

2-0 x 3-0—4 Horiz. Lite	10.89
2-0 x 4-4—4 Horiz. Lite	12.90
2-0 x 5-0—4 Horiz. Lite	13.69
2-8 x 3-0—4 Horiz. Lite	12.36
2-8 x 4-4—4 Horiz. Lite	14.30
2-8 x 5-0—4 Horiz. Lite	15.40
3-0 x 3-0—4 Horiz. Lite	12.78
3-0 x 4-4—4 Horiz. Lite	14.72
3-0 x 5-0—4 Horiz. Lite	16.21

CORBIN'S GOLD — THE Gold Value LINE — FINEST LINE
At Turpin's Low Wholesale Prices!

PAINTS
Top Quality OUTSIDE WHITE
- Fume Proof
- Mildew Resistant
- One Coat Coverage
- Smooth As Porcelain
- Lasting Protection

$\$3^{99}$ GAL.
(Compare at 7.00)

ALKYD LATEX
(The Finest Interior Paint)
- Velvet Finish
- One Coat Coverage
- No Unpleasant Odor
- Scrubbable
- Chip Proof
- Applies Smoothly

$\$2^{49}$ GAL.
(Compare at 4.50)

TOP QUALITY CEILING TILE

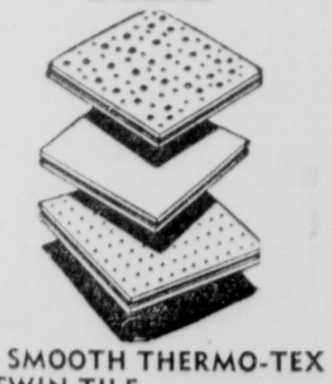

- SMOOTH THERMO-TEX TWIN TILE 12"x24"x1/2" 9¾¢ Sq. Ft.
- Constellation Acoustical Perforated Tile 12"x12"x1/2" 12¾¢ Sq. Ft.

READY HUNG Door Units

Hollow Core mahogany doors hung in frame with Wedge trim on both sides. Bored for locks. Locks not included in price.

TURPIN'S Low Wholesale Prices
- SINGLE DOOR UNIT

2-0 x 6-8	12.76
2-6 x 6-8	13.53
2-8 x 6-8	13.83

Other Type Door Units Available At Similar Wholesale Prices.

Corbin Air Silent Attic Fan
36 INCH
43^{95}
An Unbeatable Value!

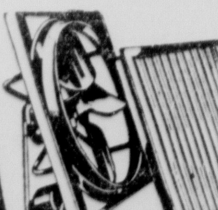

Price Includes Aluminum Shutter
- Rubber Mounted
- Ball Bearing
- Sealed For Life
- Compact Rugged Steel Construction

Also Available In 42 Inch Size

B.F.Goodrich Koroseal
VINYL ASBESTOS
FLOOR TILE
9"x9" PIECES
9¢ Per Piece

DELUXE RANGE HOODS

Complete With SPLASH PLATE; Permanent Type Aluminum Foil Filter And Exhaust Fan
- WHITE • COPPERTONE

32 Or 42 Inch Width
22^{50}
(Compare At 34.95)

WILSON ART
High Pressure Plastic
COUNTER TOPPING
FOR CABINET TOPS
Stain and Burn Resistant
In 8', 10' and 12' Lengths
By 24", 30" and 48" Widths
Turpin's Wholesale Price!
42¢ Square Foot

PLYWOOD

	4'x8' Sheet
1/4" BD	2.55
1/4" AD	2.70
3/4" AD	6.20
3/4" AB	6.68
1/4" BC Ext.	2.82
1/4" AC Ext.	3.00
1/4" AD "V" Grooved	3.06

Fall Weddings - Visitors

MONROE MORNING WORLD

September, 10

Mrs. Benjamin Pierre Lauve, prior to her marriage yesterday, September 9 was Miss Sarah Stuart Oliver, daughter of Mrs. Travis Oliver Jr., 2010 Island Drive, and the late Mr. Oliver. Mr. Lauve of New Orleans, is the son of Mr. and Mrs. Louis Gilbert Lauve of Alexandria. The wedding ceremony was solemnized at 5:30 p.m. in Jesus the Good Shepherd Catholic Church.

Above: Announcement of the engagement and approaching marriage of Miss Susan Landrea Ducote to Stephen Prioleau Nichols, is made today by her parents, Mr. and Mrs. Landry Eustis Ducote, 2308 Jasmine. The prospective bridegroom is the son of Mrs. Darwin Garrett Nichols, 701 Loop Road, and the late Mr. Nichols. The wedding is planned for Saturday, October 7 at 7 p.m. in Grace Episcopal Church.

At left: Solemnized Saturday, September 2 in the First Methodist church of Bastrop, was the wedding of Miss Elizabeth Warren, daughter of Mr. and Mrs. John Watson Warren Jr., to James David Jeffries, son of Mr. and Mrs. James Baucum Jeffries, all of Bastrop. Rev. Luther L. Booth performed the double ring ceremony at 6 p.m.

Vows uniting Miss Charlette Elizabeth Anderson and Norman Bruce Hill, were solemnized Thursday, September 7 at 6 p.m. in the First Methodist church of Bastrop. Parents of the couple are Mr. and Mrs. Charles W. Anderson and Mr. and Mrs. Amon Guice Hill, all of Bastrop. The couple will reside in Ruston, where both are students at Louisiana Tech.

Visitors in Monroe for the Labor Day week end were from left to right, Mrs. W. R. Turnipseed Jr., of Montgomery, Alabama; Mrs. Ben Parks Jr., of Dallas, Texas and Mrs. John S. Hunt II, of Shreveport, who with their husbands, were houseguests of Mr. and Mrs. Harold Woods Jr., on Deborah Drive, while participating in the gala activities of the holiday.

Fall Weddings - Visitors

MONROE MORNING WORLD

September, 10

Mrs. Benjamin Pierre Lauve, prior to her marriage yesterday, September 9 was Miss Sarah Stuart Oliver, daughter of Mrs. Travis Oliver Jr., 2010 Island Drive, and the late Mr. Oliver. Mr. Lauve of New Orleans, is the son of Mr. and Mrs. Louis Gilbert Lauve of Alexandria. The wedding ceremony was solemnized at 5:30 p.m. in Jesus the Good Shepherd Catholic Church.

Above: Announcement of the engagement and approaching marriage of Miss Susan Landrea Ducote to Stephen Prioleau Nichols, is made today by her parents, Mr. and Mrs. Landry Eustis Ducote, 2308 Jasmine. The prospective bridegroom is the son of Mrs. Darwin Garrett Nichols, 701 Loop Road, and the late Mr. Nichols. The wedding is planned for Saturday, October 7 at 7 p.m. in Grace Episcopal Church.

At left: Solemnized Saturday, September 2 in the First Methodist church of Bastrop, was the wedding of Miss Elizabeth Warren, daughter of Mr. and Mrs. John Watson Warren Jr., to James David Jeffries, son of Mr. and Mrs. James Baucum Jeffries, all of Bastrop. Rev. Luther L. Booth performed the double ring ceremony at 6 p.m.

Vows uniting Miss Charlette Elizabeth Anderson and Norman Bruce Hill, were solemnized Thursday, September 7 at 6 p.m. in the First Methodist church of Bastrop. Parents of the couple are Mr. and Mrs. Charles W. Anderson and Mr. and Mrs. Amon Guice Hill, all of Bastrop. The couple will reside in Ruston, where both are students at Louisiana Tech.

Visitors in Monroe for the Labor Day week end were from left to right, Mrs. W. R. Turnipseed Jr., of Montgomery, Alabama; Mrs. Ben Parks Jr., of Dallas, Texas and Mrs. John S. Hunt II, of Shreveport, who with their husbands, were houseguests of Mr. and Mrs. Harold Woods Jr., on Deborah Drive, while participating in the gala activities of the holiday.

On Dit'

by Denise

Ah, Labor Day . . . One of the gayest things that happens to Monroe. With swimming pools closing, golfers participating in the Cotton States Invitational, and the "river season" drawing to a close, we have a final flurry of summer informality before settling in for school and winter schedules.

. . . There's no bettertime to have visitors for the weekend. And guests from out of town constitute the best of reasons for parties. Consider:

JACKIE and HAROLD WOODS, JR., enertained with a buffet supper Saturday night for their visitors. Guests, who were here from Friday until Monday, were EL-LAINE and BEN PARKS of Dallas, ROSEMARY and JOHN HUNT, former Monroyans now [illegible] in Shreveport, and JAN and SONNY TURNIPSEED of Montgomery, Alabama.

In the entrance hall, Jackie [illegible] white chrysanthemums and lilies, and in the den were [illegible] and bronze mums . . . Yellow glads in a crystal [illegible] decorated the living room.

Centering the dining table was an epergne of Italian china filled with white chrysanthemums and green grapes. On the menu were roast beef with [illegible] rice, butter beans, and avocado and grape [illegible] salad with poppy seed dressing.

Sunday, BERNICE and HAROLD WOODS were hosts for a [illegible] party honoring [illegible] and Harold, Jr.'s, guests, and [illegible] of town [illegible] the HENRY TOLERS AND the BOB TRAVISES, JR. [illegible] [illegible] CY A. HEARD [illegible] [illegible] of JOAN [illegible] CROFT, JR. [illegible] and ANN [illegible] FOSTER, JR. [illegible] visiting the ED SEYMOURS, JR. [illegible]

bronze chrys[illegible] [illegible]

ment in the entrance hall, while magnolias decorated the den . . . On the buffet table in the dining room, four crystal and silver compotes held lacquer red Tropicana roses. Hibiscus centered the individual tables on the loggia where twenty-four guests were seated for brunch.

In honor of the Fosters, Anna Claire and Ed Seymour, Jr., invited a group of about twenty-five friends for lunch on Monday. Yellow chrysanthemums in a footed silver and crystal container centered the buffet table, where guests served themselves before being seated at individual tables. On the menu were turkey and dressing, asparagus, and a ring of avocado mousse filled with melon balls. German chocolate cake was served for dessert.

Visiting the GEORGE SNELLINGS, JR., and daughter NANCY, for the weekend was TOM McLELLAN of New London, Texas. Saturday night the Snellings [illegible] a group of friends for a boat ride honoring Tom. The boat [illegible] at a sandbar with time for a swim before supper of Geor[illegible] [illegible] salad, eggplant [illegible] and marinated beans, [illegible] food cake for dessert.

The LOUIS TURNERS, who [illegible] been staying here in [illegible] home on Cotton [illegible] Club Road, left for Oklahoma on Sunday.

[illegible] from Pine Bluff, Arkansas, [illegible] the Cotton States tournament, were the LEO TRULOCKS [illegible] and MRS. SAM HAR[illegible] guests of the TED CASHS [illegible] Janet and Ted, with the CHARLES WILLIAMS co-hosts, invited friends of the visitors for brunch at the Cash residence.

Guests of the LOUIS HALLS for the long week end were the EDWARD DALTONS of Lafayette. They returned home Tuesday.

On Sunday night, the BOBBY OLIVERS were hosts at a small supper party honoring their visitors, JEAN and BOB McFARLAND of Memphis. The [illegible] [illegible] of the [illegible]. Also on the menu served to eleven guests were [illegible] and beans with bacon.

[illegible] to a [illegible] camp out on the water. Among the families who went up Sunday and spent the night were the BERT SPERRYS, the BEN COBBS, the [illegible] CANNONS, the JOHN SHERROUSES, JR., the HENRY BIEDENHARNS, JR., and the ALLEN BARHAMS.

Visitors in the home of LYDIA NICHOLS over the week end were VIRGINIA and JOHN OAKLAND and children BERNIE, MAY and CELESTE from Biloxi, Mississippi; MRS. JOE HOPPER and sons NEIL and JIM of Pacific Palisade, California; and MAUDE CLAY of Bryan, Texas.

Saturday night, Lydia honored her daughter GINNY with a patio party on her tenth birthday. Twelve little girls participated in the games, including a relay in high heel shoes. Red checked tablecloths covered the tables [illegible] supper of hot dogs and birthday cake was served.

JOHN JORDAN celebrated his [illegible] Saturday last by [illegible] on a dove hunt. When the [illegible] returned, they found a [illegible] party planned by KATHERINE [illegible] JORDAN for their [illegible] Birthday cake with candles [illegible] the centerpiece for the table, where ribeye steaks and all the trimmings were served to twenty guests. . . . In [illegible] Katherine leaves today with CINDY WAKEFIELD and her mother, MYRTIS WALTON of Jackson, Mississippi, for several days in Da[illegible].

Club work re-commences with the start of September. First on the program for members of the Monroe Garden Club is a tea, scheduled for tomorrow afternoon at the home of Jackie Woods. New members of the club will be honored at the affair, beginning at two p.m.

Our poem for today is "Judge Not" by Adelaide Anne Proctor:

Judge not the working of his brain
And of his heart thou canst not see;
[illegible] looks to thy dim eyes a stain,
In God's pure light may only be
[illegible]
Where thou wouldst only faint and yield.

[illegible] thy sight
May be a token that below
[illegible] deadly fight
With some internal fiery foe,
[illegible] thy smiling grace,
And cast thee shuddering on thy face!

The fall thou darest to despise—
May be the angel's slackened hand
Has suffered it, that he may rise
And take a firmer, surer stand;
Or, trusting less to earthly things,
May henceforth learn to use his wings.

And judge none lost; but wait and see,
With hopeful pity, not disdain;
The depth of the abyss may be
The measure of the height of pain
And love and glory that may raise
This soul to God in after days!

IN A PICTURESQUE setting during a recent vacation in Nassau, Bahama Islands are left, Mrs. James Simrall and Mrs. Claudia Pittman, both of this city. The pair returned last weekend from a 10-day vacation trip, which included a tour along the eastern coast of Florida enroute to Nassau and a return trip along the Gulf Coast of Florida.

Mitchell PTA Plans Programs, Project For Year

Mitchell Parent Teacher Association executive committee met [illegible] morning, September 6 in the school cafeteria to discuss [illegible] for the ensuing year.

[illegible] were J. H. McCain, principal of the school; [illegible] A. [illegible] Hinson, president; Mrs. F. A. Phillips, vice - president; Mrs. [illegible] Boyd, secretary; Mrs. G. W. Wade, treasurer; Mrs. [illegible] membership chairman; [illegible] Mrs. C. A. Parnell, co - chairman fund raising; [illegible] chairman.

[illegible] presented an outline of programs for the coming [illegible] presented the budget, both of which were accepted by the executive committee.

[illegible] were made for a carnival and the date was set for Oc[illegible]. First regular meeting of Mitchell P-TA will be Wednesday, September 13 at 2:30 p.m. Wood Sers will be guest speaker and [illegible] will be "Relationship Between Parents and Teachers."

Jennifer Chavis Marries Mr. Fox In Church Rites

Baskets of gladioli and white cathedral tapers in candle trees, against a background of Southern smilax and palms formed a setting in the First Baptist Church of West Monroe, for the ceremony which united in marriage Miss Jennifer Anne Chavis and Edgar Leon Fox. Rev. John O. Stewart performed the ceremony on Saturday, September 2, at 7 p.m.

The bride is the daughter of Mr. and Mrs. V. L. Chavis and Mr. Fox is the son of Mr. and Mrs. George F. Fox Sr., all of West Monroe.

Appropriate music was played by Ronnie Brothers, organist, who also accompanied Mrs. Alex Winn as she sang "Because."

The bride, given in marriage by her father, wore a full length gown of ivory peau de soie, which terminated in a chapel train. The bodice, overlaid with lace, featured a bateau neckline and long sleeves that came to lily points over the hands. Six self - material roses accented the back. Her veil of ivory nylon tulle was held in place by a pearl tiara, embroidered with lace appliques and seed pearls. She carried a cascade arrangement of white orchids, feathered chrysanthemums and oriental feathers.

Bridesmaids, Miss Patricia Traylor, Miss Arlyne Winn, Miss Carole Chavis, Miss Kay Butler, Miss Linda Kay Butler and Miss Rita Camp, wore gowns of silk brocade with silver backgrounds and bronze rose designs. Large collars framed the portrait necklines and the bell-shape skirts featured side drapes, gathered at the waist. They wore small pillbox hats of matching material with brief veils and matching slippers. Their bouquets were cascades of coral pink feathers and tinted chrysanthemums.

Mrs. Grady Bates, matron of honor and Miss Bonnie Clark, maid of honor, wore dresses of solid champagne peau de soie, with self material roses of back interest at the waist, fashioned identical to the bridesmaids'.

George F. Fox Jr. attended his brother as best man and groomsman was Edmond Middleton. Serving as ushers were Dan McClure, Wood Sers III, Jim Steele III, Vance Harrelson, Rickey Fields and Cedric Ward.

Candles were lighted by Miss Vicki Chavis, sister of the bride, and Miss Karen Bates, who were dressed in coral pink taffeta frocks with feather headbands and matching shoes. Flower girls were Miss Becky Fox and Miss Cindy Trawick, who wore coral taffeta dresses with white eyelet apron overskirts and carried nosegays of coral chrysanthemums.

For the occasion Mrs. Chavis wore an aqua silk linen dress fashioned with cowl collar and chiffon front panel. Completing her costume were a pillbox hat and shoes of matching material and she wore a white orchid corsage. The bridegroom's mother, Mrs. Fox, wore an off-white satin dress with silver leaf brocade and matching accessories. She also wore a white orchid. The bride's grandmother, Mrs. Grace Baccus, wore a black lace dress with matching accessories and a corsage of white chrysanthemums.

A reception following the ceremony was held at Highland Park Country Club. The reception tables were covered with floor length covers of nylon over white satin. Central decor was a mass arrangement of Fuji chrysanthemums and white stock accented with Nile green and white ivy. Silver branch candelabra holding white tapers flanked the arrangement. Mrs. Alex Winn and Mrs. Raymond Butler served lime punch from silver punch bowls at each end of the table. Mrs. George Fox Jr. and Mrs. Joyce Trawick served the tiered wedding cake. Alternating at the guest book were Mrs. Pierce Ramsey and Miss Judi Pankey.

After a wedding trip to New Orleans the couple will reside at Indian Village in College Town. Both will attend Northeast Louisiana State College this fall. For travel the bride wore a rust silk linen suit with matching feather pillbox and accessories in rust. Her corsage was the orchid from her bouquet.

Out-of-town guests for the wedding were Mr. and Mrs. George F. Fox Jr. and Becky Fox of Shreveport.

MR. AND MRS. EDGAR LEON FOX

Susan Landrea Ducote, Stephen P. Nichols Set October 7 Wedding Date

Mr. and Mrs. Landry Eustis Ducote, 2308 Jasmine, announce today the engagement and approaching marriage of their daughter, Susan Landrea Ducote, to Stephen Prioleau Nichols. He is the son of Mrs. Darwin Garrett Nichols, 701 Loop Road, and the late Mr. Nichols.

The wedding is planned for October 7 with the ceremony to be performed by Reverend A. Donald Davies in Grace Episcopal Church at 7 p.m.

Attendants for the bride will be her sister, Miss Diane Ducote, as maid of honor, and Miss Suzanne Kellogg, as bridesmaid.

John Oakland has been chosen by Mr. Nichols to serve as best man. His ushers will include Nat Troy, Bob Johnson, Fred Brunson and W. A. Turner.

Miss Ducote is the granddaughter of the late Mr. and Mrs. William Benjamin Folmar and Mrs. Guy Larson and the late Benjamin Eustis Ducote. She is a graduate of Neville high school and Sophie Newcomb College and is a member of Pi Beta Phi sorority.

The prospective bridegroom is the grandson of the late Mr. and Mrs. Berny Oakland and the late Mr. and Mrs. James Madison Nichols. A graduate of Neville high school and Tulane University, Mr. Nichols is a member of Beta Theta Pi, Omicron Delta Kappa and Kappa Delta Phi, and is presently associated in business in Monroe.

Following their marriage the couple will be at home at 2605 Chaucer Avenue.

Beware Chiggers

If you have been in a place where chiggers abound, Charles W. Warren, consulting forester in Nebraska, advises taking a hot, soapy bath as soon as possible to [illegible] present infection.

REGISTER ANYTIME
It's Never Too Late at BMI
Complete or Special Courses
Call FA 3-6969 or Visit
B. M. I.
SCHOOL of BUSINESS
Eighth Floor Bernhardt Bldg.
107 North 2nd Monroe

New Inspirations in
Cottons for Fall
Come in and see all the marvelous things that have happened to cotton. They're all here and specially priced.
VALUES TO $1.59 98c YD. MON. & TUE.
Professional Help at All Times. Park Free
Spacious and Air Conditioned, away from the downtown area.
the FABRIC MART
1207 Cypress, Hwy. 80 West West Monroe

KIMBERLY KNIT

CLOSED MONDAY
SHOP TUESDAY

Whether your day calls for career or committee, you'll have the fashion facts at your fingertips in a KIMBERLY KNIT. This dramatic three-piece ensemble is an authoritative example, for it could accompany the most crowded calendar with easy elegance. Of wrinkle-free wool, the cardigan jacket is knit-piped to match the contrasting cowl-necked blouse. It could be the mainstay of your wardrobe. $65.00

Style Shop
ALL THE NEW and Fabulous Kimberly's Have Arrived

Zale's Special Buy!
EXCITING NEW LP RECORDS
Stereo or Monaural

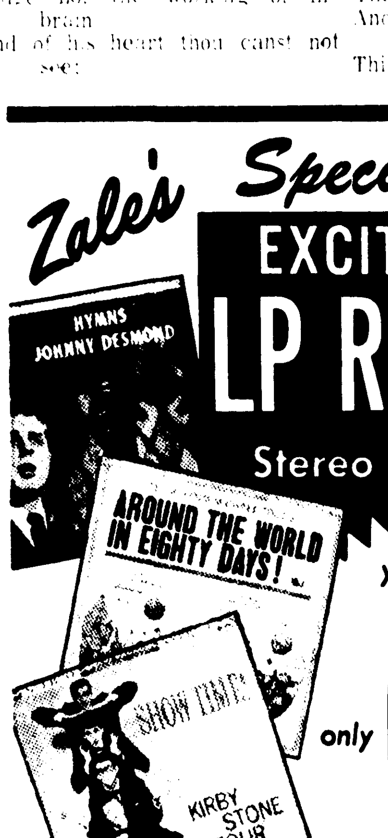

your choice only 69¢ each
Charge it!
• Broadway Show Hits
• Folk Tunes
• Light Operas
• Dixieland Jazz
• Western Hits
• Religious Songs
• Hits from Foreign Countries
33 RPM—12"
Now at Zale's . . . a brand new and sparkling collection of long play records to delight every taste, every age! Hear them! Thrill to all your favorites — both old and new. Terrific at 69¢.
ZALE'S
200 DeSIARD FA 3-7763

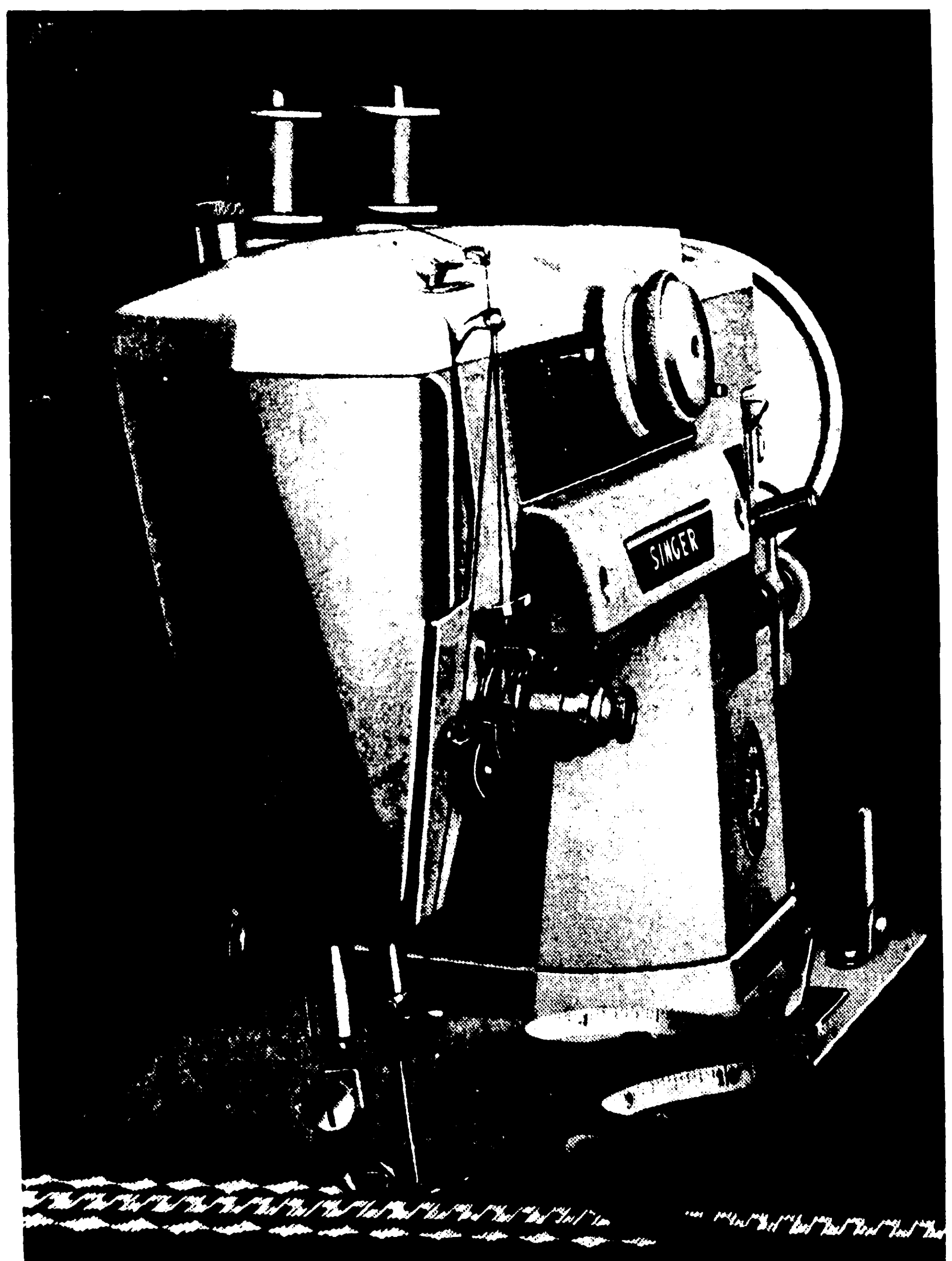

$50 OFF
March 1, 1961 price (including intermediate reductions).
FAMOUS SLANT-O-MATIC* ZIGZAG MACHINE BY SINGER
(MODEL 401)
Slashed! Biggest savings ever given on the machine that outsews them all.
Saves hours of "handwork". You can darn, sew buttons, make buttonholes, overcast seams, blind-stitch hems by machine — and create hundreds of fancy stitches — the new, easy zigzag way. Don't miss out on this fabulous sale — stocks are limited.
Hurry . . . savings on other models too . . . in the Fall Sale Spectacular now at . . .
SINGER SEWING CENTER
HEADQUARTERS FOR ALL YOUR SEWING AND FLOOR CARE NEEDS
(Listed in your phone book under SINGER SEWING MACHINE COMPANY)
*A Trademark of THE SINGER MFG. CO.
MONROE 115 N. 2nd FA 3-7851
RUSTON AL 5-1967
BASTROP N. Franklin Dial 1610

On Dit'

by Denise

Ah, Labor Day . . . One of the gayest things that happens to Monroe. With swimming pools closing, golfers participating in the Cotton States Invitational, and the "river season" drawing to a close, we have a final flurry of summer informality before settling in for school and winter schedules.

. . . There's no bettertime to have visitors for the weekend. And guests from out of town constitute the best of reasons for parties. Consider:

JACKIE and HAROLD WOODS, JR., enertained with a buffet supper Saturday night for their visitors. Guests, who were here from Friday until Monday, were EULAINE and BEN PARKS of Dallas; ROSEMARY and JOHN HUNT, former Monroyans now living in Shreveport; and JAN and SONNY TURNIPSEED of Montgomery, Alabama.

In the entrance hall, Jackie used white chrysanthemums and lilies, and in the den were daisies and bronze mums . . . Yellow glads in a crystal epergne decorated the living room.

Centering the dining table was an epergne of Italian china filled with white chrysanthemums and green grapes. On the menu were roast beef with dirty rice, butter beans, and avocado and grapefruit salad with poppy seed dressing.

Sunday, BERNICE and HAROLD WOODS were hosts for a morning party honoring Jackie and Harold, Jr.'s, guests and other out of town visitors: the HENRY TOLERS AND the BOB TRAVISES, JR., of Jackson, Mississippi . . . Also, the JOE REEDS OF Lafayette, and the CY A. HEARDS of Houston, guests of JOAN and TOBY BANCROFT, JR. . . . and ANN and PHIL FOSTER, JR., who were visiting the ED SEYMOURS, JR.

Brown eucalyptus and bronze chrysanthemums were used in a striking arrangement in the entrance hall, while magnolias decorated the den . . . On the buffet table in the dining room, four crystal and silver compotes held lacquer red Tropicana roses. Hibiscus centered the individual tables on the loggia where twenty-four guests were seated for brunch.

In honor of the Fosters, Anna Claire and Ed Seymour, Jr., invited a group of about twenty-five friends for lunch on Monday. Yellow chrysanthemums in a footed silver and crystal container centered the buffet table, where guests served themselves before being seated at individual tables. On the menu were turkey and dressing, asparagus, and a ring of avocado mousse filled with melon balls. German chocolate cake was served for dessert.

Visiting the GEORGE SNELLINGS, JR., and daughter NANCY, for the weekend was TOM MCLELLAN of New London, Texas. Saturday night the Snellings invited a group of friends for a boatride honoring Tom. The boat pulled up at a sandbar with time for a swim before supper of Georgia ham, potato salad, eggplant casserole, and marinated beans, with angel food cake for dessert.

The LOUIS TURNERS, who have been staying here in their former home on Country Club Road, left for Oklahoma on Sunday.

Here from Pine Bluff, Arkansas, for the Cotton States tournament were the LEO TRULOCKS and DR. and MRS. SAM HARRIS, guests of the TED CASHS. On Sunday, Janet and Ted, with the CHARLES WILLIAMS cohosts, invited friends of the visitors for brunch at the Cash residence.

Guests of the LOUIS HALLS for the long week end were the EDWARD DALTONS of Lafayette. They returned home Tuesday.

On Sunday night, the BOBBY OLIVERS were hosts at a small supper party honoring their visitors, JEAN and BOB M'FARLAND of Memphis. The group cooked steak on the patio overlooking the bayou. Also on the menu served to eleven guests were grits au gratin and beans with bacon.

'Twas a good time for a final camp - out - on - the-water. Among the families who went up Sunday and spent the night were the BERT SPERRYS, the BEN COBBS, the FAHAEM CANNONS, the JOHN SHERROUSES, JR., the HENRY BIEDENHARNS, JR., and the ALLEN BARHAMS.

Visitors in the home of LYDIA NICHOLS over the week end were VIRGINIA and JOHN OAKLAND and children BERNIE, MAY and CELESTE from Biloxi, Mississippi; MRS. JOE HOPPER and sons NEIL and JIM of Pacific Palisades, California; and MAUDE CLAY of Bryan, Texas.

Saturday night, Lydia honored her daughter GINNY with a patio party on her tenth birthday. Twelve little girls participated in the games, including a relay in high heel shoes. Red checked tablecloths covered the tables where a supper of hot dogs and birthday cake was served.

And speaking of birthdays, JOHN JORDAN celebrated his twenty - first Saturday last, by going on a dove hunt. When the hunters returned, they found a surprise party, planned by KATHERINE and IVY JORDAN for their son. Birthday cake with candles formed the centerpiece for the table, where ribeye steaks and all the trimmings were served to twenty guests . . . Incidentally, Katherine leaves today, with CINDY WAKEFIELD and her mother MYRTIS WALTON of Jackson, Mississippi, for several days in Dallas.

Club work re-commences with the start of September. First on the program for members of the Monroe Garden Club is a tea, scheduled for tomorrow afternoon at the home of Jackie Woods. New members of the club will be honored at the affair, beginning at two p.m.

Our poem for today is "Judge Not" by Adelaide Anne Proctor:

Judge not the working of his brain
And of his heart thou canst not see;
What looks to thy dim eyes a stain,
In God's pure light may only be
A scar, brought some some well-won field,
Where thou would'st only faint and yield.

The look, the air, that frets thy sight
May be a token that below
The soul has closed in deadly fight
With some infernal fiery foe,
Whose glance would scorch thy smiling grace,
And cast thee shuddering on thy face!

The fall thou darest to despise—
May be the angel's slackened hand
Has suffered it, that he may rise
And take a firmer, surer stand;
Or, trusting less to earthly things,
May henceforth learn to use his wings.

And judge none lost; but wait and see,
With hopeful pity, not disdain;
The depth of the abyss may be
The measure of the height of pain
And love and glory that may raise
This soul to God in after days!

IN A PICTURESQUE setting during a recent vacation in Nassau, Bahama Islands are left, Mrs. James Simrall and Mrs. Claudia Pittman, both of this city. The pair returned last weekend from a 10-day vacation trip, which included a tour along the eastern coast of Florida enroute to Nassau and a return trip along the Gulf Coast of Florida.

Mitchell PTA Plans Programs, Project For Year

Mitchell Parent Teacher Association executive committee met Wednesday morning, September 6 in the school cafeteria to discuss plans and outline work for the ensuing year.

Those present were J. H. McCullin, principal of the school; Mrs. W. W. Hinson, president; Mrs. F. A. Phillips, vice - president; Mrs. J. O. Boyd, secretary; Mrs. G. W. Wade, treasurer; Mrs. W. H. Law, membership chairman; Mrs. J. W. Traylor, hospitality chairman; Mrs. C. A. Parnnell, co - chairman fund raising; Mrs. J. H. Curry, publicity chairman.

Mrs. Phillips presented an outline of programs for the coming year and Mrs. Wade presented the budget, both of which were accepted by the executive committee.

Plans were made for a carnival and the date was set for October 6. First regular meeting of Mitchell P-TA will be Wednesday, September 13 at 2:30 p.m. Wood Sers will be guest speaker and the subject will be "Relationship Between Parents and Teachers."

Jennifer Chavis Marries Mr. Fox In Church Rites

Baskets of gladioli and white cathedral tapers in candle trees, against a background of Southern smilax and palms formed a setting in the First Baptist Church of West Monroe, for the ceremony which united in marriage Miss Jennifer Anne Chavis and Edgar Leon Fox. Rev. John O. Stewart performed the ceremony on Saturday, September 2, at 7 p.m.

The bride is the daughter of Mr. and Mrs. V. L. Chavis and Mr. Fox is the son of Mr. and Mrs. George F. Fox Sr., all of West Monroe.

Appropriate music was played by Ronnie Brothers, organist, who also accompanied Mrs. Alex Winn as she sang "Because."

The bride, given in marriage by her father, wore a full length gown of ivory peau de soie, which terminated in a chapel train. The bodice, overlaid with lace, featured a bateau neckline and long sleeves that came to lily points over the hands. Six self - material roses accented the back. Her veil of ivory nylon tulle was held in place by a pearl tiara, embroidered with lace appliques and seed pearls. She carried a cascade arrangement of white orchids, feathered chrysanthemums and oriental feathers.

Bridesmaids, Miss Patricia Traylor, Miss Arlyne Winn, Miss Carole Chavis, Miss Kay Butler, Miss Linda Kay Butler and Miss Rita Camp, wore gowns of silk brocade with silver backgrounds and bronze rose designs. Large collars framed the portrait necklines and the bell-shape skirts featured side drapes, gathered at the waist. They wore small pillbox hats of matching material with brief veils and matching slippers. Their bouquets were cascades of coral pink feathers and tinted chrysanthemums.

Mrs. Grady Bates, matron of honor and Miss Bonnie Clark, maid of honor, wore dresses of solid champagne peau de soie, with self material roses of back interest at the waist, fashioned identical to the bridesmaids'.

George F. Fox Jr. attended his brother as best man and groomsman was Edmond Middleton. Serving as ushers were Dan McClure, Wood Sers III, Jim Steele III, Vance Harrelson, Rickey Fields and Cedric Ward.

Candles were lighted by Miss Vicki Chavis, sister of the bride, and Miss Karen Bates, who were dressed in coral pink taffeta frocks with feather headbands and matching shoes. Flower girls were Miss Becky Fox and Miss Cindy Trawick, who wore coral taffeta dresses with white eyelet apron overskirts and carried nosegays of coral chrysanthemums.

For the occasion Mrs. Chavis wore an aqua silk linen dress fashioned with cowl collar and chiffon front panel. Completing her costume were a pillbox hat and shoes of matching material and she wore a white orchid corsage. The bridegroom's mother, Mrs. Fox, wore an off-white satin dress with silver leaf brocade and matching accessories. She also wore a white orchid. The bride's grandmother, Mrs. Grace Baccus, wore a black lace dress with matching accessories and a corsage of white chrysanthemums.

A reception following the ceremony was held at Highland Park Country Club. The reception tables were covered with floor length covers of nylon over white satin. Central decor was a mass arrangement of Fuji chrysanthemums and white stock accented with Nile green and white ivy. Silver branch candelabra holding white tapers flanked the arrangement. Mrs. Alex Winn and Mrs. Raymond Butler served lime punch from silver punch bowls at each end of the table. Mrs. George Fox Jr. and Mrs. Joyce Trawick served the tiered wedding cake. Alternating at the guest book were Mrs. Pierce Ramsey and Miss Judi Pankey.

After a wedding trip to New Orleans the couple will reside at Indian Village in College Town. Both will attend Northeast Louisiana State College this fall. For travel the bride wore a rust silk linen suit with matching feather pillbox and accessories in rust. Her corsage was the orchid from her bouquet.

Out-of-town guests for the wedding were Mr. and Mrs. George F. Fox Jr. and Becky Fox of Shreveport.

MR. AND MRS. EDGAR LEON FOX

Susan Landrea Ducote, Stephen P. Nichols Set October 7 Wedding Date

Mr. and Mrs. Landry Eustis Ducote, 2308 Jasmine, announce today the engagement and approaching marriage of their daughter, Susan Landrea Ducote, to Stephen Prioleau Nichols. He is the son of Mrs. Darwin Garrett Nichols, 701 Loop Road, and the late Mr. Nichols.

The wedding is planned for October 7 with the ceremony to be performed by Reverend A. Donald Davies in Grace Episcopal Church at 7 p.m.

Attendants for the bride will be her sister, Miss Diane Ducote, as maid of honor, and Miss Suzonne Kellogg, as bridesmaid.

John Oakland has been chosen by Mr. Nichols to serve as best man. His ushers will include Nat Troy, Bob Johnson, Fred Brinson and W. A. Turner.

Miss Ducote is the granddaughter of the late Mr. and Mrs. William Benjamin Folmar and Mrs. Guy Larson and the late Benjamin Eustis Ducote. She is a graduate of Neville high school and Sophie Newcomb College and is a member of Pi Beta Phi sorority.

The prospective bridegroom is the grandson of the late Mr. and Mrs. Berny Oakland and the late Mr. and Mrs. James Madison Nichols. A graduate of Neville high school and Tulane University, Mr. Nichols is a member of Beta Theta Pi, Omicron Delta Kappa and Kappa Delta Phi, and is presently associated in business in Monroe.

Following their marriage the couple will be at home at 2605 Chaucer Avenue.

Beware Chiggers

If you have been in a place where chiggers abound, Charles W. Warren, consulting forester in Nebraska, advises taking a hot, soapy bath as soon as possible to help prevent infection.

REGISTER ANYTIME

It's Never Too Late at BMI
Complete or Special Courses
Call FA 3-6969 or Visit

B. M. I.
SCHOOL of BUSINESS
Eighth Floor Bernhardt Bldg.
107 North 2nd Monroe

New Inspirations in
Cottons for Fall

Come in and see all the marvelous things that have happened to cotton. They're all here and specially priced.

VALUES TO $1.59 98c YD. MON. & TUE.

Professional Help at All Times. Park Free
Spacious and Air Conditioned, away from the downtown area.

the FABRIC MART
1207 Cypress, Hwy. 80 West West Monroe

KIMBERLY KNIT

CLOSED MONDAY SHOP TUESDAY

Whether your day calls for career or committee, you'll have the fashion facts at your fingertips in a KIMBERLY KNIT. This dramatic three-piece ensemble is an authoritative example, for it could accompany the most crowded calendar with easy elegance. Of wrinkle-free wool, the cardigan jacket is knit-piped to match the contrasting cowl-necked blouse, It could be the mainstay of your wardrobe. $65.00

Style Shop

ALL THE NEW and Fabulous Kimberly's Have Arrived

Zale's Special Buy!

EXCITING NEW LP RECORDS
Stereo or Monaural

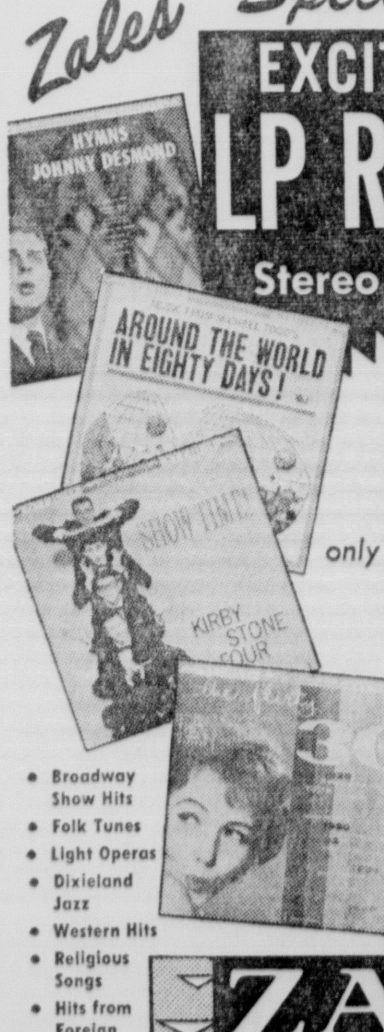

your choice
only 69¢ each
Charge it!

- Broadway Show Hits
- Folk Tunes
- Light Operas
- Dixieland Jazz
- Western Hits
- Religious Songs
- Hits from Foreign Countries

33 RPM — 12"

Now at Zale's . . . a brand new and sparkling collection of long play records to delight every taste, every age! Hear them! Thrill to all your favorites — both old and new. Terrific at 69¢.

ZALE'S JEWELERS
200 DeSIARD FA 3-7763

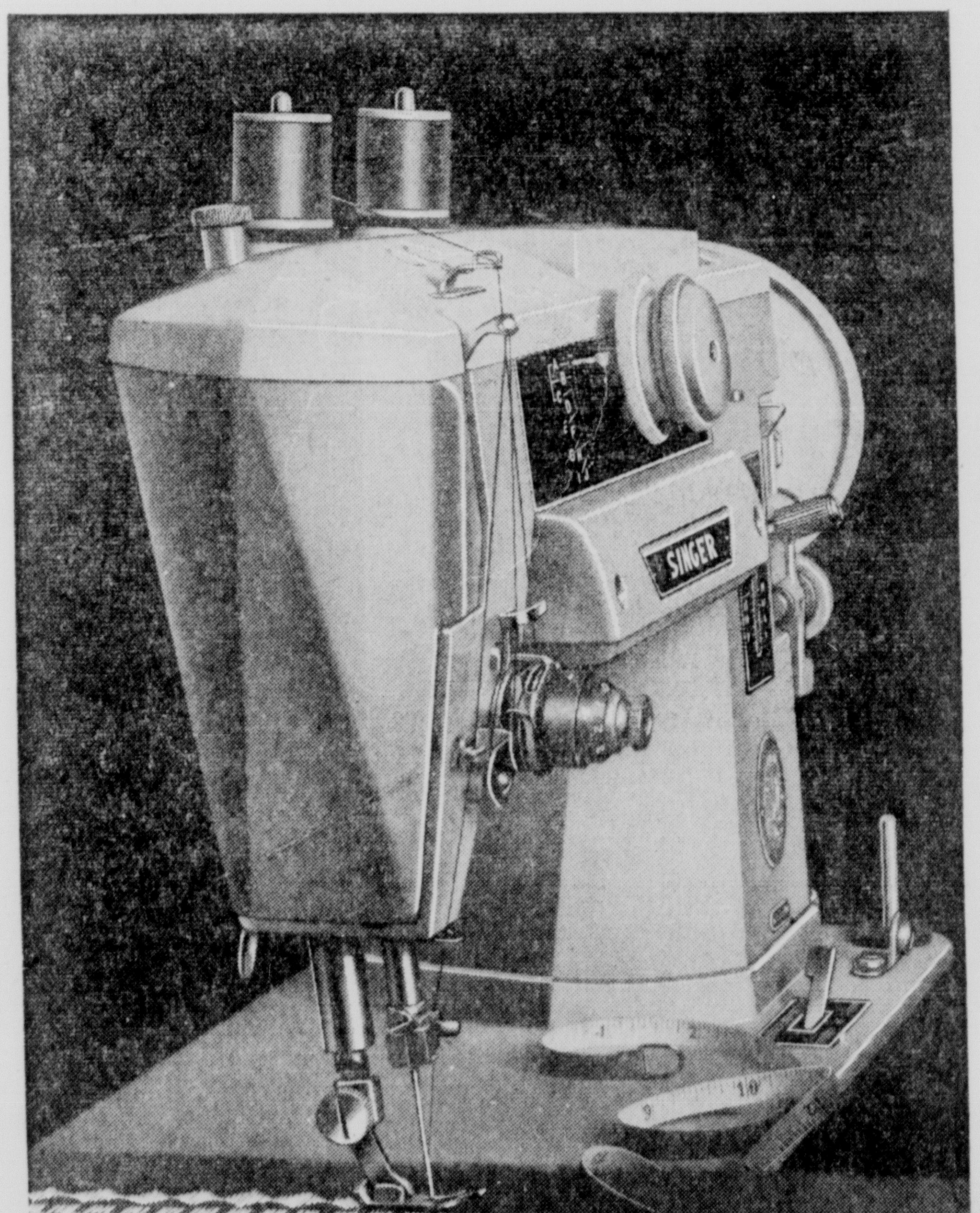

$50 OFF

March 1, 1961 price (including intermediate reductions).

FAMOUS
SLANT-O-MATIC*
ZIGZAG MACHINE BY
SINGER
(MODEL 401)

Slashed! Biggest savings ever given on the machine that outsews them all.

Saves hours of "handwork". You can darn, sew buttons, make buttonholes, overcast seams, blindstitch hems by machine — and create hundreds of fancy stitches — the new, easy zigzag way. Don't miss out on this fabulous sale — stocks are limited.

Hurry . . . savings on other models too . . . in the Fall Sale Spectacular now at . . .

SINGER SEWING CENTER
HEADQUARTERS FOR ALL YOUR SEWING AND FLOOR CARE NEEDS
(Listed in your phone book under SINGER SEWING MACHINE COMPANY)

*A Trademark of THE SINGER MFG. CO.

MONROE 115 N. 2nd FA 3-7851
RUSTON AL 5-1967
BASTROP N. Franklin Dial 1610

Delores Scott Is Bride Of William Dale Godwin

Miss Delores Scott, daughter of Mr. and Mrs. F.D. Scott, Monroe, became the bride of William Dale Godwin, West Monroe, in a double ring ceremony performed Saturday, September 2, at New Light Baptist Church. Rev. Robert Peek officiated at the 3 p.m. exchange of vows.

An arch of greenery accented with white flowers formed a background at the altar for a white prie dieu on which the couple knelt. Candelabra and large baskets of white flowers completed the setting and white satin bows marked family pews.

Mickey Moody, pianist, presented appropriate music and accompanied Pat Garody, who sang "Because," and "Always."

Given in marriage by her father, the bride wore a floor length gown of Chantilly lace over white satin. Long sleeves tapered to points over her hands and a V neckline was accented by appliques of lace. Her veil of illusion was attached to a cluster of pearls which formed her headdress. She carried a white Bible topped with a bouquet of white roses centered by a white orchid and showered with satin streamers.

Miss Armadine Miller served as maid of honor and bridesmaid was Mrs. Robert Mays. They wore identical gowns of aqua silk organza over cotton satin with large white bows accenting the back waistline above full skirts. They wore matching aqua satin slippers, white gloves and hats of white chiffon and net. Their bouquets in circular arrangement were of pink carnations from which fell long pink streamers.

Serving as flower girl was Janice Smith, who wore a pink organdy frock and carried a basket of white rose petals.

Laymon L. Godwin attended the bridegroom as best man and Robert Mays was groomsman. Ushers were Jimmey Moody and Merriel Moody.

For the occasion the bride's mother wore a dress of blue orlon, styled with fitted bodice and pleated skirt. Her accessories were in bone and she wore a corsage of pink carnations. The bridegroom's mother chose a pink orlon ensemble with white accessories and corsage of white carnations.

Following the ceremony the bride's parents entertained with a reception at their home. The lace covered table was centered with a tiered wedding cake, topped with a miniature bride and groom with punch bowls at either end, around which the bride and her attendants placed their bouquets.

When the couple left for a short wedding trip the bride was wearing a yellow two piece ensemble with lace bodice and pleated skirt, with white accessories and the orchid from her bouquet. The couple will be at home at 608 Rochelle in Monroe. Mrs. Godwin is a graduate of Ouachita Parish High School and Mr. Godwin graduated from West Monroe High School.

Out - of - town guests were Mrs. Kate Wells, Mrs. Dorothy Wiggins, Mr. and Mrs. Watt Wiggins, all of Winnsboro.

MRS. WILLIAM DALE GODWIN

Green-Coleman Vows Read In Natchez Church

In a candlelight ceremony on Thursday, August 24 in the First Presbyterian church at Natchez, Miss Helen DeJarnette Coleman, daughter of Judge and Mrs. Walter D. Coleman of Natchez, became the bride of William Roper Green. He is the son of Mr. and Mrs. Walter Galloway Green, also of Natchez.

The Rev. J. Whitner Kennedy, pastor, officiated at the double ring ceremony at 7 p.m. The bride's father gave her in marriage.

Mrs. Robert Wilson Holland of Memphis, Tenn., served as her cousin's matron of honor and maid of honor was Miss Ann Hampton Coleman, the bride's sister. Bridesmaids were Miss Miss Eva Chamberlain, Mobile, Ala., Miss Susan Besudan of Cincinnati, Ohio, and junior bridesmaids were Miss Katherine Coleman and Miss Penny Coleman, sisters of the bride.

Walter G. Green Jr. attended his brother as best man. Groomsmen were Lawrence Berdon, Charles Burns and George Yerger. Serving as ushers were Hyde D. Jenkins, Stanley Cook and Allen Baker.

Following the ceremony the bride's parents entertained with a reception in the Pavillion Room at Stanton Hall. After a wedding trip to Jamaica the couple will establish a home in Hattiesburg, Miss., where Mr. Green is attending Mississippi Southern College. The bride is a graduate of Stephens College, Columbia, Mo.

MISS GLORIA DIANE HENDRIX

Chase Baptist Church Is Scene Of Wedding Vows

In a double ring ceremony solemnized Sunday, September 3 at the Chase Baptist church, Miss Barbara Ann Trapp became the bride of Walter M. Caldwell III. The bride is the daughter of Mrs. Carlos R. Trapp of Chase and the late Mr. Trapp. Mr. Caldwell is the son of Mrs. Eva Caldwell and Walter M. Caldwell II of West Monroe.

The Rev. W. S. Taylor of Holly Ridge, brother-in-law of the bride, officiated at the ceremony at 4 p.m.

The couple exchanged vows before an arch entwined with greenery, flanked by candelabra adorned with ivy and ribbon and holding tall white tapers. Two baskets of fern and silvery rose Celosia completed the setting and family pews were marked by white satin bows.

The bride was given in marriage by her brother, Travis Trapp of Bossier City. Her full length gown with moulded bodice of white nylon lace over taffeta, featured a scalloped neckline and long sleeves tapered to points over the hands and a bouffant skirt of taffeta with overskirts of tulle and scalloped lace. Her circular waist length veil fell from a tiara of seed pearls and she carried a white Bible topped with a white orchid. Her only ornament was a strand of pearls, a gift of the bridegroom.

A program of nuptial music was presented by Mrs. Herbert Peterson, of West Monroe, who also accompanied Mrs. Don Wills, West Monroe, as she sang "Because," and "O Perfect Love."

Mrs. W. S. Taylor, sister of the bride, and small daughter, Evelyn Ruth Taylor, served as matron of honor and flower girl. They wore full-skirted frocks of pink cotton with matching tulle overskirts and headdresses. Mrs. Taylor carried a pink bouquet and Evelyn Ruth wore a pink wrist corsage.

Bridesmaid [illegible] Miss [illegible] McVey of Delhi and candlelighter were Miss Mary Barton of Crowville and Miss Bobbie Nell Monroe of Delhi. They wore identical dresses of orchid cotton with overskirt and headdresses of matching tulle. White flowers formed the bridesmaids bouquet and wrist corsages of the candlelighters. Ring bearer was Glen Taylor, nephew of the bride.

Fred Norris of West Monroe served as best man for Mr. Caldwell and ushers were Ted Bayles of West Monroe, and Elden Stigall of Vidalia, uncle of the bride.

The bride's mother wore a teal blue cotton ensemble with harmonizing accessories and Mrs. Caldwell was wearing a blue fall frock with matching accessories. Both had corsages of white carnations.

Following the ceremony a reception was held at the home of Mrs. Stigall, where arrangements of flowers in yellow and green adorned the reception rooms. The bride's table was covered with an imported cutwork cloth and held lighted candles in silver candelabra. The tiered wedding cake in clover leaf shape, topped with a large bell was served by Mrs. O. D. Johnson. Mrs. Travis Trapp, sister - in - law of the bride, presided at the crystal punch bowl. Mrs. Rosa Parnell had charge of the guest book.

For a wedding trip to the Ozarks, the bride changed into a navy ensemble with white velvet pillbox and other accessories to match. Her corsage was the orchid from her bouquet. Upon their return they will be at home in the Caldwell Apartments on Guapha Drive in West Monroe.

Mrs. Caldwell plans to continue her studies at Northeast Louisiana State College this fall. Mr. Caldwell, who attended Northeast is presently in business in West Monroe.

MR. AND MRS. WALTER M. CALDWELL III

Garner-Shively Vows Read In Baptist Church

Solemnized in a candlelight ceremony at the Laurel Heights Baptist church in Winnfield at 7 p.m. August 18 was the wedding of Miss Lynda Gayle Shively, daughter of Mr. and Mrs. Leroy Shively of Winnfield, nd Elmer Douglas Garner, son of Mr. and Mrs. E. E. Garner of Hodge. Rev. C. C. Martin performed the double ring ceremony.

Tall baskets of white gladioli and greenery, interspersed with candlelabra entwined with emerald foliage formed a background for the nuptials. Dick Day lighted the candles and Miss Linda Kay Garner, sister of the bridegroom, presided at the bride's book.

Preceding the ceremony Mrs. W. O. Rigdon, organist, played appropriate nuptial music.

Given in marriage by her father the bride wore a gown of white silk organza over taffeta, styled with full ballerina length skirt attached to a fitted tucked bodice with Peter Pan collar. A crown of seed pearls held her tulle veil and she carried a cascade of white feathered carnations with satin streamers atop a white Bible.

Miss Sharon Lee Sholars served as maid of honor and only attendant. She wore a blue sheath dress with white accessories and a white carnation corsage. Best man was Harry Caskey of Hodge.

Following the ceremony the couple left for a wedding trip to the Ozarks. Mr. Garner left August 30 for two years active duty in the U. S. Navy. Mrs. Garner will remain with her parents and continue her studies.

Among out - of - town guests included the bride's grandmothers, Mrs. Esther Chandler of Calvin and Mrs. Inez Shively of Dodson and the bridegroom's grandmothers, Mrs. Alice Garner of Hodge and Mrs. Annie D. Rhodes of Gibsland.

Miss Hendrix, Fiance Plan September Wedding

Saturday, September 30 is the date chosen for their wedding by Miss Gloria Diane Hendrix and Jack H. Oglesbee, whose engagement is announced today by her parents, Mr. and Mrs. R. L. Hendrix, of Monroe. The future bridegroom is the son of Mr. and Mrs. W. C. (Jack) Oglesbee, also of this city.

The ceremony will be performed by Rev. L. L. Morris in Calvary Baptist Church of Monroe, at 7:30 p.m.

Miss Hendrix has chosen Miss Carolyn Hart to serve as maid of honor and bridesmaids will be Miss Julia McVay and Miss Carol Peters. Miss Linda Gay Hendrix, sister of the bride-elect, will be junior bridesmaid.

Tommy Pouland will serve as best man for Mr. Oglesbee and ushers will be Jerry W. Thomas and Butch Oglesbee, brother of the future bridegroom.

The bride-elect is the granddaughter of the late Mr. and Mrs. J. F. Ainsworth of Monroe and the late Mr. and Mrs. F. M. Hendrix of Rayville. A graduate of Ouachita Parish High School, she is presently attending Northeast Louisiana State College.

Mr. Oglesbee is the grandson of Mr. and Mrs. W. A. Oglesbee of Monroe and the late Mr. and Mrs. D. G. Pinnix. He is a graduate of Ouachita Parish High School.

Fine PRINTS and Custom FRAMING

The ARTshop

306 PINE MONROE LA

Ballroom Classes

for

Teenagers and Adults

Ballet Classes and Exercises for Working Girls— Beginners, [illegible] Years and Up

in our

New Studio - 800 Riverside

"The School of Proven Results"

The Clarice & Goldah Roan Studio of the Dance

For Information Call FA 2-0444 or FA 2-5657

ENROLL NOW FOR FALL CLASSES

Beauty [illegible] in this area have learned to depend on Cloyd's West Monroe Beauty School for thoroughly trained beauticians. They know that our graduates are qualified to handle the better jobs. Numerous men and women with our training now hold good positions in the business world. Visit, write or phone FA 2-53[illegible] for complete details.

BE PREPARED WHEN OPPORTUNITY KNOCKS

Cloyd's West Monroe Beauty School

603 Natchitoches, West Monroe

A Comer and Doran Franchise School

The world's largest system of franchise schools.

OPEN MONDAY!

SALVINI designs

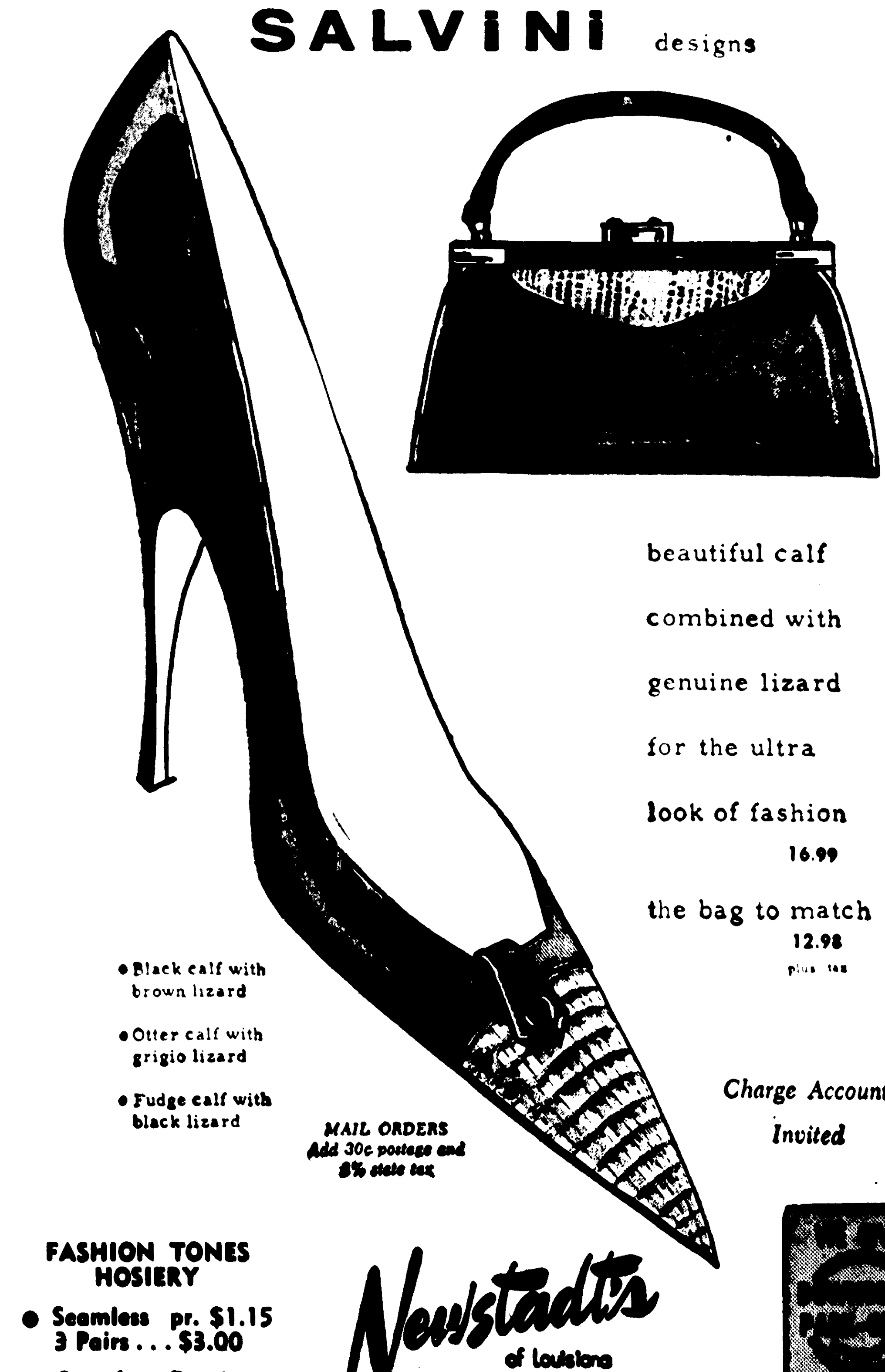

beautiful calf

combined with

genuine lizard

for the ultra

look of fashion

16.99

the bag to match

12.98

plus tax

• Black calf with brown lizard

• Otter calf with grigio lizard

• Fudge calf with black lizard

MAIL ORDERS
Add 30c postage and 8% state tax

Charge Accounts Invited

FASHION TONES HOSIERY

• **Seamless pr. $1.15**
3 Pairs . . . $3.00

• **Seamless Demitoe. pr. $1.35**
3 Pair . . . $3.75

Newstadt's of Louisiana

220 DeSiard

Let's talk about Maternity Fashions

WARDROBE SECRETS

A successful maternity wardrobe doesn't just happen . . . and it isn't a result of impulse buying or hand-me-downs. It takes planning! Careful planning! If you are expecting your first baby you'll need a complete new wardrobe . . . a wardrobe that will provide the proper clothing for every occasion on a temporary basis, limited in quantity, unlimited in versatility, on a sensible budget with no leeway for error! Sound impossible? **It is simple!** Before you start buying, sit down and analyze yourself. What do you do? Where do you go? What do you need? Every item must be carefully shopped for.

YOU'LL NEED HELP

Of course you'll need help in selecting your new wardrobe! you'll want variety and versatility without monotony. You'll want fashion, correct fit and comfort. We know this because we have helped hundreds of expectant mothers. We understand your needs and we're prepared to give you the benefit of our years of experience in the maternity wear business. We'll show you how to get clever color harmony and go-togetherness without sacrificing fashion.

TOMORROW FOR SURE

If you have not yet visited our shop, do it tomorrow for sure. Lillian's Maternity Wear is located at 1129 Forsythe Ave. in Forsythe Shopping Center. When you decide to buy, you use our convenient layaway.

We are open until 5:30 p.m. and for night appointments call Lillian in advance at FA 3-2482.

the Woman's Shop

BELLA SCHERCK DAVIDSON INC

Elegant Simplicity

from the

PAUL PARNES

Collection of

suits, dresses and costumes

From Paul Parnes elegant fall collection . . . wool tweed town suit takes on airs in rich amber. Its lean lines are eased by the "hip-bone" jacket. Smartly accented by two toned ascot

185.00

Delores Scott Is Bride Of William Dale Godwin

Miss Delores Scott, daughter of Mr. and Mrs. F.D. Scott, Monroe, became the bride of William Dale Godwin, West Monroe, in a double ring ceremony performed Saturday, September 2, at New Light Baptist Church. Rev. Robert Peek officiated at the 3 p.m. exchange of vows.

An arch of greenery accented with white flowers formed a background at the altar for a white prie dieu on which the couple knelt. Candelabra and large baskets of white flowers completed the setting and white satin bows marked family pews.

Mickey Moody, pianist, presented appropriate music and accompanied Pat Garody, who sang "Because," and "Always."

Given in marriage by her father, the bride wore a floor length gown of Chantilly lace over white satin. Long sleeves tapered to points over her hands and a V neckline was accented by appliques of lace. Her veil of illusion was attached to a cluster of pearls which formed her headdress. She carried a white Bible topped with a bouquet of white roses centered by a white orchid and showered with satin streamers.

Miss Armadine Miller served as maid of honor and bridesmaid was Mrs. Robert Mays. They wore identical gowns of aqua silk organza over cotton satin with large white bows accenting the back waistline above full skirts. They wore matching aqua satin slippers, white gloves and hats of white chiffon and net. Their bouquets in circular arrangement were of pink carnations from which fell long pink streamers.

Serving as flower girl was Janice Smith, who wore a pink organdy frock and carried a basket of white rose petals.

Laymon L. Godwin attended the bridegroom as best man and Robert Mays was groomsman. Ushers were Jimmey Moody and Merriel Moody.

For the occasion the bride's mother wore a dress of blue orlon, styled with fitted bodice and pleated skirt. Her accessories were in bone and she wore a corsage of pink carnations. The bridegroom's mother chose a pink orlon ensemble with white accessories and corsage of white carnations.

Following the ceremony the bride's parents entertained with a reception at their home. The lace covered table was centered with a tiered wedding cake, topped with a miniature bride and groom with punch bowls at either end, around which the bride and her attendants placed their bouquets.

When the couple left for a short wedding trip the bride was wearing a yellow two piece ensemble with lace bodice and pleated skirt, with white accessories and the orchid from her bouquet. The couple will be at home at 608 Rochelle in Monroe. Mrs. Godwin is a graduate of Ouachita Parish High School and Mr. Godwin graduated from West Monroe High School.

Out - of - town guests were Mrs. Kate Wells, Mrs. Dorothy Wiggins, Mr. and Mrs. Watt Wiggins, all of Winnsboro.

MRS. WILLIAM DALE GODWIN

Green-Coleman Vows Read In Natchez Church

In a candlelight ceremony on Thursday, August 24 in the First Presbyterian church at Natchez, Miss Helen DeJarnette Coleman, daughter of Judge and Mrs. Walter D. Coleman of Natchez, became the bride of William Roper Green. He is the son of Mr. and Mrs. Walter Galloway Green, also of Natchez.

The Rev. J. Whitner Kennedy, pastor, officiated at the double ring ceremony at 7 p.m. The bride's father gave her in marriage.

Mrs. Robert Wilson Holland of Memphis, Tenn., served as her cousin's matron of honor and maid of honor was Miss Ann Hampton Coleman, the bride's sister. Bridesmaids were Miss Miss Eva Chamberlain, Mobile, Ala., Miss Susan Besudan of Cincinnati, Ohio, and junior bridesmaids were Miss Katherine Coleman and Miss Penny Coleman, sisters of the bride.

Walter G. Green Jr. attended his brother as best man. Groomsmen were Lawrence Berdon, Charles Burns and George Yerger. Serving as ushers were Hyde D. Jenkins, Stanley Cook and Allen Baker.

Following the ceremony the bride's parents entertained with a reception in the Pavillion Room at Stanton Hall. After a wedding trip to Jamaica, the couple will establish a home in Hattiesburg, Miss., where Mr. Green is attending Mississippi Southern College. The bride is a graduate of Steppens College, Columbia, Mo.

MISS GLORIA DIANE HENDRIX

Miss Hendrix, Fiance Plan September Wedding

Saturday, September 30 is the date chosen for their wedding by Miss Gloria Diane Hendrix and Jack H. Oglesbee, whose engagement is announced today by her parents, Mr. and Mrs. R. L. Hendrix, of Monroe. The future bridegroom is the son of Mr. and Mrs. W. C. (Jack) Oglesbee, also of this city.

The ceremony will be performed by Rev. L. L. Morris in Calvary Baptist Church of Monroe, at 7:30 p.m.

Miss Hendrix has chosen Miss Carolyn Hart to serve as maid of honor and bridesmaids will be Miss Julia McVay and Miss Carol Peters. Miss Linda Gay Hendrix, sister of the bride-elect, will be junior bridesmaid.

Tommy Pouland will serve as best man for Mr. Oglesbee and ushers will be Jerry W. Thomas and Butch Oglesbee, brother of the future bridegroom.

The bride-elect is the granddaughter of the late Mr. and Mrs. J. F. Ainsworth of Monroe and the late Mr. and Mrs. F. M. Hendrix of Rayville. A graduate of Ouachita Parish High School, she is presently attending Northeast Louisiana State College.

Mr. Oglesbee is the grandson of Mr. and Mrs. W. A. Oglesbee of Monroe and the late Mr. and Mrs. D. G. Pinnix. He is a graduate of Ouachita Parish High School.

Chase Baptist Church Is Scene Of Wedding Vows

In a double ring ceremony solemnized Sunday, September 3 at the Chase Baptist church, Miss Barbara Ann Trapp became the bride of Walter M. Caldwell III. The bride is the daughter of Mrs. Carlos R. Trapp of Chase and the late Mr. Trapp. Mr. Caldwell is the son of Mrs. Eva Caldwell and Walter M. Caldwell II of West Monroe.

The Rev. W. S. Taylor of Holly Ridge, brother-in-law of the bride, officiated at the ceremony at 4 p.m.

The couple exchanged vows before an arch entwined with greenery, flanked by candelabra adorned with ivy and ribbon and holding tall white tapers. Two baskets of fern and silvery rose Celosia completed the setting and family pews were marked by white satin bows.

The bride was given in marriage by her brother, Travis Trapp of Bossier City. Her full length gown with moulded bodice of white nylon lace over taffeta, featured a scalloped neckline and long sleeves tapered to points over the hands and a bouffant skirt of taffeta with overskirts of tulle and scalloped lace. Her circular waist length veil fell from a tiara of seed pearls and she carried a white Bible topped with a white orchid. Her only ornament was a strand of pearls, a gift of the bridegroom.

A program of nuptial music was presented by Mrs. Herbert Peterson, of West Monroe, who also accompanied Mrs. Don Wills, West Monroe, as she sang "Because," and "O Perfect Love."

Mrs. W. S. Taylor, sister of the bride, and small daughter, Evelyn Ruth Taylor, served as matron of honor and flower girl. They wore full-skirted frocks of pink cotton with matching tulle overskirts and headdresses. Mrs. Taylor carried a pink bouquet and Evelyn Ruth wore a pink wrist corsage.

Bridesman was Miss Phyllis McVey of Delhi and candlelighter were Miss Mary Barton of Crowville and Miss Bobbie Nell Monroe of Delhi. They wore identical dresses of orchid cotton with overskirts and headdresses of matching tulle. White flowers formed the bridesmaids bouquet and wrist corsages of the candlelighters. Ring bearer was Glen Taylor, newphew of the bride.

Fred Norris of West Monroe served as best man for Mr. Caldwell and ushers were Ted Bayles of West Monroe, and Eldon Stigall of Vidalia, uncle of the bride.

The bride's mother wore a teal blue cotton ensemble with harmonizing accessories and Mrs. Caldwell was wearing a blue fall frock with matching accessories. Both had corsage s of white carnations.

Following the ceremony a reception was held at the home of Mrs. Stigall, where arrangements of flowers in yellow and green adorned the reception rooms. The bride's table was covered with an imported cutwork cloth and held lighted candles in silver candelabra. The tiered wedding cake in clover leaf shape, topped with a large bell was served by Mrs. O. D. Johnson. Mrs. Travis Trapp, sister - in - law of the bride, presided at the crystal punch bowl. Mrs. Rosa Parnell had charge of the guest book.

For a wedding trip to the Ozarks, the bride changed into a navy ensemble with white velvet pillbox and other accessories to match. Her corsage was the orchid from her bouquet. Upon their return they will be at home in the Caldwell Apartments on Gulpha Drive in West Monroe.

Mrs. Caldwell plans to continue her studies at Northeast Louisiana State College this fall. Mr. Caldwell, who attended Northeast, is presently in business in West Monroe.

MR. AND MRS. WALTER M. CALDWELL III

Garner-Shively Vows Read In Baptist Church

Solemnized in a candlelight ceremony at the Laurel Heights Baptist church in Winnfield at 7 p.m. August 18 was the wedding of Miss Lynda Gayle Shively, daughter of Mr. and Mrs. Leroy Shively of Winnfield, nd Elmer Douglas Garner, son of Mr. and Mrs. E. E. Garner of Hodge. Rev. C. C. Martin performed the double ring ceremony.

Tall baskets of white gladioli and greenery, interspersed with candlelabra entwined with emerald foliage formed a background for the nuptials. Dick Day lighted the candles and Miss Linda Kay Garner, sister of the bridegroom, presided at the bride's book.

Preceding the ceremony Mrs. W. O. Rigdon, organist, played ppropriate nuptial music.

Given in marriage by her father the bride wore a gown of white silk organza over taffeta, styled with full ballerina length skirt attached to a fitted tucked bodice with Peter Pan collar. A crown of seed pearls held her tulle veil and she carried a cascade of white feathered carnations with satin streamers atop a white Bible.

Miss Sharon Lee Sholars served as maid of honor and only attendant. She wore a blue sheath dress with white accessories and a white carnation corsage. Best man was Harry Caskey of Hodge.

Following the ceremony the couple left for a wedding trip to the Ozarks. Mr. Garner left August 30 for two years active duty in the U. S. Navy. Mrs. Garner will remain with her parents and continue her studies.

Among out - of - town guests included the bride's grandmothers, Mrs. Esther Chandler of Calvin and Mrs. Inez Shively of Dodson and the bridegroom's grandmothers, Mrs. Alice Garner of Hodge and Mrs. Annie D. Rhodes of Gibsland.

Fine PRINTS and Custom FRAMING

The ARTshop 306 PINE MONROE LA

Ballroom Classes

for

Teenagers and Adults

Ballet Classes and Exercises for Working Girls—Beginners, 3 Years and Up

in our

New Studio - 800 Riverside

"The School of Proven Results"

The Clarice & Goldah Roan Studio of the Dance

For Information Call FA 2-0444 or FA 2-5657

ENROLL NOW FOR FALL CLASSES

Beauty salons in this area have learned to depend on Cloyd's, West Monroe Beauty School for thoroughly trained beauticians. They know that our graduates are qualified to handle the better jobs. Numerous men and women with our training now hold good positions in the business world. Visit, write or phone FA 2-5314 for complete details.

BE PREPARED WHEN OPPORTUNITY KNOCKS

Cloyd's West Monroe Beauty School

603 Natchitoches, West Monroe

A Comer and Doran Franchise School

The world's largest system of franchise schools.

OPEN MONDAY!

SALViNi designs

beautiful calf
combined with
genuine lizard
for the ultra
look of fashion
16.99

the bag to match
12.98 plus tax

MAIL ORDERS
Add 30c postage and 2% state tax

Charge Accounts Invited

FASHION TONES HOSIERY
- Seamless pr. $1.15 3 Pairs . . . $3.00
- Seamless Demitoe pr. $1.35 3 Pair . . . $3.75

WE GIVE DOWNTOWN PARK-SHOP MONROE STAMPS With Your Purchases

Newstadt's of Louisiana
220 DeSiard

Let's talk about Maternity Fashions

WARDROBE SECRETS

A successful maternity wardrobe doesn't just happen . . . and it isn't a result of impulse buying or hand-me-downs. It takes planning! Careful planning! If you are expecting your first baby you'll need a complete new wardrobe . . . a wardrobe that will provide the proper clothing for every occasion on a temporary basis, limited in quantity, unlimited in versatility, on a sensible budget with no leeway for error! Sound impossible? **It is simple!** Before you start buying, sit down and analyze yourself. What do you do? Where do you go? What do you need? Every item must be carefully shopped for.

YOU'LL NEED HELP

Of course you'll need help in selecting your new wardrobe! you'll want variety and versatility without monotony. You'll want fashion, correct fit and comfort. We know this because we have helped hundreds of expectant mothers. We understand your needs and we're prepared to give you the benefit of our years of experience in the maternity wear business. We'll show you how to get clever color harmony and go-togetherness without sacrificing fashion.

TOMORROW FOR SURE

If you have not yet visited our shop, do it tomorrow for sure. Lillian's Maternity Wear is located at 1129 Forsythe Ave. in Forsythe Shopping Center. When you decide to buy, you use our convenient layaway.

We are open until 5:30 p.m. and for night appointments call Lillian in advance at FA 3-2482.

the Woman's Shop
BELLA SCHERCK DAVIDSON INC

Elegant Simplicity
from the
PAUL PARNES
Collection of
suits, dresses and costumes

From Paul Parnes elegant fall collection . . . wool tweed town suit takes on airs in rich amber. Its lean lines are eased by the "hip-bone" jacket. Smartly accented by two toned ascot

185.00

Jeffries-Warren Wedding Held In Candlelight Scene

The First Methodist church in Bastrop was scene of the ceremony Saturday, September 2, in which Miss Elizabeth Warren, daughter of Mr. and Mrs. John Watson Warren Jr., of Bastrop, became the bride of James David Jeffries, son of Mr. and Mrs. James Baucum Jeffries, also of Bastrop.

The double ring ceremony was performed at 6 p.m. by Rev. Luther L. Booth. Nuptial music was presented by the organist, Mrs. J. B. Spier and Mrs. Derrall Foreman, who sang "I Love Thee," and "Through the Years," and at close of the ceremony, "The Lord's Prayer."

The bride is the granddaughter of the late Mr. and Mrs. Robert Jackson Sherrard of Ruston, and John Watsom Warren Sr., and the late Mrs. Warren of Monroe. Mr. Jeffries is the grandson of Mrs. [illegible] Meeks [illegible] late Mr. Meeks of Monroe and Mr. and [illegible] Jeffries of [illegible]

[illegible]

encrusted with seed pearls accented the shallow scoop neckline, the sleeves and the smoothly flared skirt. A butterfly bow bustle free - falling into a chapel train also featured the Alencon lace motif. Her fingertip veil of illusion was held in place by a small coif of peau de soie fashioned with Alencon lace medallions studded with seed pearls. She carried a crescent bouquet of glamelias, stephanotis and feathered carnations centered with two Royal Bouquet orchids.

Attending the bride as maid of honor was Miss Betty Amy Leavell. Bridesmaids were Miss Rosemary Jeffries, sister of the bridegroom, Miss Judy Jones of Bastrop, Mrs. Whitney Broussard of Monroe and Mrs. Joel Campisi of Bossier City. They wore identical gowns of white chiffon designed [illegible] scoop necklines and [illegible] [illegible] sashed cummerbunds [illegible]

[illegible]

Cake was served from a round [illegible]

MISS BOBBIE ROSE JOHNSON

Alexandria Girl Is Engaged To Mr. Osterland

Mr. and Mrs. Bob Tucker Johnson of Alexandria, announce the engagement and approaching marriage of their daughter, Miss Bobbie Rose Johnson to John Raymond Osterland. He is the son of Mr. and Mrs. John T. Osterland of Monroe.

The wedding is planned for [illegible] at the Horseshoe Drive Baptist Church in Alexandria [illegible] 30 p.m. nuptials [illegible] graduate of Bolton High School in Alexandria [illegible] attended Northwestern State College in Natchitoches.

A graduate of Ouachita Parish High School, Mr. Osterland attended Louisiana State University at Baton Rouge. He is presently employed in Monroe where the couple will reside following the ceremony.

Junior Girls Unit Has Splash Party, Picnic

A swimming party and picnic followed a regular meeting of the Rodney J. Hobbs Auxiliary 1809 Junior Girls Unit held Saturday, September 2.

Gail Perry, president conducted the business session following which Mona LeBlanc patriotic instructor gave the program, which featured a history of "Why We Celebrate Labor Day."

Members of the Advisory Council of the Rodney J. Hobbs Auxiliary [illegible] attended the meeting and social event which followed.

[illegible]

Candlelight Vows Unite Miss Anderson, Mr. Hill

Miss Charlette Elizabeth Anderson, daughter of Mr. and Mrs. Charles W. Anderson of Bastrop, became the bride of Norman Bruce Hill, son of Mr. and Mrs. Amon Guice Hill, also of Bastrop, in a double ring ceremony performed at 6 p.m. Thursday, September 7 in First Methodist church of Bastrop. Rev. Luther L. Booth officiated.

Massive arrangements of Fuji chrysanthemums, pompons and gladioli in autumn shades, interspersed with tropical palms and wrought iron candelabra holding white tapers, formed a setting for the exchange of vows. Pews were marked with fawn ribbon and smilax.

A concert of nuptial music was presented by Mrs. J. B. Spier, organist, who also accompanied Mrs. Derrall Foreman, as she sang "Love Is a Many Splendored Thing," "At Dawning," and "The Lord's Prayer."

The bride was given in marriage by her father. Her floor length gown of white crystal satin featured a circlet neckline and bracelet sleeves. Imported lace motifs embroidered with seed pearls were appliqued in a lineal design on the bodice and sleeves. The empire waist was accentuated by a narrow bias fold which formed a French bow and steamers. Tiny covered buttons extended from the back neckline into the voluminous skirt which formed a chapel train. Her veil of illusion, appliqued with lace motifs was attached to a tiara of pearls. She wore short gloves of white lace and carried a bouquet of cymbidium orchids and garlands of stephanotis with a handkerchief made by her great, great grandmother attached to the bouquet.

Miss Sandy Anderson, sister of the bride, served as maid of honor and bridesmaids were Miss Judith Jones and Mrs. Whitney Broussard of Monroe. They wore identical gowns of antique gold crystal satin, styled with bouffant skirts and wide Obi sashes. Completing their costumes were matching feather headpieces, satin slippers and beige gloves. They carried crescent bouquets of chrysanthemums in autumn shades.

The candlelighters, Miss Betty Amy Leavell and Miss Vikki Nielsen, wore pumpkin colored dresses made identical to the other attendants, with garlands of bronze pompons in the bow of the sashes. Feather headpieces and satin slippers matched their frocks.

Mr. Hill served as best man for his son and ushers included Max Hill, brother of the bridegroom; Bob Green of Sheveport; Hilton Johnson and Alton Johnson.

Mrs. Anderson was wearing for her daughter's wedding a toast sheath of peau de soie with matching satin slippers and a hat of pearls and iridescents. Her corsage was a cymbidium orchid. The bridegroom's mother wore a blue silk sheath with blue feather hat and cymbidium orchid corsage.

The church parlor was scene of the reception which followed the ceremony. Yellow rosebuds formed a centerpiece for the lace covered table with the crystal punch bowl and tiered cake, topped with white satin wedding bells at opposite ends. Baskets of Fuji chrysanthemums and pompons formed a background for the reception room and southern smilax and candles banked the mantel. A memory candy, encircled with smilax and bronze pompons graced the table where the bride's book was presided over by Miss Mary Nesbitt. Miss Tywannia White, West Monroe served the cake and Mrs. Johnnie Ethridge of Winnsboro, presided at the punch bowl. Tea girls were Miss Ruth Nelson, Shreveport; Miss Antoinette Riser, Ruston; Miss Jeanne Loftin and Miss Diane Bryant of Bastrop, were tea girls. Others assisting with courtesies were Mrs. Eugene Loftin, Mrs. J. W. Warren Jr., Mrs. Gilbert White, Ruston and Mrs. J. B. Anderson.

When the couple left for a wedding trip to Galveston, Texas, the bride was wearing a brown brocade jacket ensemble with brown and bone accessories and the orchid from her bouquet. They will be at home in Ruston where both are students at Louisiana Polytechnic Institute. Mrs. Hill is a member of Sigma Kappa sorority.

Miss Murphy, Harry Barfoot Exchange Vows

Liberty Grove Church of God was the scene of the wedding of Miss Frances Ann Murphy, daughter of Mr. and Mrs. Golden Murphy and Harry Barfoot, son of Mr. and Mrs. Russell Barfoot, all of Woodlawn Community. The ceremony was soleminized Monday evening, August 21.

The Rev. Adriel Alexander, pastor of the church, officiated at the exchange of vows before the altar which was banked with white gladioli and fern. Miss Frances Harvey played traditional nuptial music.

The bride, escorted to the altar by her father, who gave her in marriage, wore a gown of Chantilly lace over taffeta. The round neckline was accented by a single strand of pearls. The gown in ballerine length also featured bracelet length sleeves. Her fingertip veil of illusion fell from a crown of pearls and her bridal bouquet was of white pompon chrysanthemums.

Mrs. Charles Jarvin, matron of honor, wore a pink nylon model with full skirt and matching corsage with beige accessories. Charles Barfoot, brother of the bridegroom, served as best man.

Following the ceremony a reception was held in the social hall of the church. The bride's table was overlaid with blue linen. The tiered wedding cake, trimmed in pink was served by Mrs. Jimmy Hart, sister of the bride and blue punch was served by Miss Carolyn Barfoot, sister of the groom, assisted by Mrs. Nick Hogg. The bride's mother received in an aqua cotton frock and the groom's mother wore a blue print model. Both had corsages of white flowers.

For travel the bride changed to a two - piece blue checked fall [illegible] Upon their return the couple will be at home on the Jonesboro road.

Both are graduates of West Monroe high school and Mr. Barfoot is presently attending Northeast Louisiana State College.

MR. AND MRS. RAYMOND LEWIS MCFADDEN

Mr. McFadden Claims Bride In Tennessee

Miss Gene Suezane Brooks, daughter of Mrs. Imogene Shelton Brooks of Somerville, Tenn., and Thomas D. Brooks of Atlanta, Ga., became the bride of Raymond Lewis McFadden, son of Dr. and Mrs. W. H. McFadden of Monroe on August 18.

The ceremony was performed in the home of Mr. and Mrs. Alvah C. Brown, uncle and aunt of the bride, of Somerville, Tenn. The Rev. H. W. Davis read the wedding vows in the presence of members of the immediate families and close friends.

Pink carnations and white stock formed a setting for the double ring ceremony. The bride wore a gown of white silk chiffon, fashioned with lace and satin sleeveless bodice encrusted with pearls and iridescent sequins and a bouffant chiffon skirt. A tiara of pearls held her short [illegible] face veil and she carried a bouquet of white roses. Her only ornament was an heirloom cameo pendant, belonging to her grandmother, Mrs. S. L. Shelton.

Miss Barbara Ozier, maid of honor, wore a sheer pink batiste frock with slippers and small feathered hat in matching shade. She carried a colonial bouquet of pink carnations.

Raymond G. McFadden, [illegible] uncle of the bridegroom, served as best man.

For the occasion the bride's mother wore a dress of emerald green peau de soie and an orchid corsage. Mrs. McFadden, mother of the bridegroom, wore a navy Moygashal linen dress, styled with heavy lace yoke. She wore matching accessories and an orchid corsage. Mrs. Brown was attired in a frock of pink cotton lace with an orchid corsage.

At a reception following the ceremony Miss Sue Cottrell of Union City and Miss Sara Lou Fair presided at the bride's table, which was covered with a cloth of white linen and lace. Centerpiece was a silver candelabra, holding pink tapers and adorned with white carnations and pink maline bows. White chrysanthemums encircled the tiered wedding cake and punch bowl at opposite ends of the table.

Mrs. McFadden is a graduate of Fayette County high school in Somerville, where among other activities she was a business manager of the school paper, was a majorette and was chosen for the Hall of Fame. She attended Lambuth College in Jackson, Tenn., and [illegible] Sigma Kappa sorority.

Mr. McFadden, a graduate of Neville high school, attended Northeast Louisiana State College, where he was a member of Kappa Alpha, the ROTC and Pershing Rifles. He enlisted in the U. S. Coast Guard last November and is presently stationed in Vicksburg, Miss.

Send Flowers by Wire!

The Nicest, Most Dignified Way To Convey Any Message . . . Regardless Of What The Occasion May Be

the FLOWER SHOPPE
1004 North Third Street
FA 5-4371

when a fellow needs a wife

An invitation to women only

When buying a suit we believe two heads are better than one. Especially when one is feminine. You, as a woman, will notice details a man tends to overlook. So why not make a date with your husband and come with him next time he needs a suit.

We'd be happy to have you see our handsome [illegible] fall suits by 'BOTANY' 500. We think you'll both be pleased with the choice, tailoring and value of this outstanding line. Come in soon.

Sanforized® FOR [illegible]

Suits 69.50

'BOTANY' 500®
tailored by DAROFF

Squire Shop
119 DeSiard — FA 3-5233

Introducing . . .

A NEW LINE TO OUR FABULOUS COLLECTION OF NATIONALLY ADVERTISED

SHOES

A beautiful new line of Dress Heels in a complete range of colors in mid and high heels.

MADE TO SELL FOR $12.95

OUR DISCOUNT PRICE IS

$9.97

Famous Brand SHOES
324 DESIARD . . . ACROSS ST. FROM PARAMOUNT THEATRE

Armandine Renand Dance Studio
Featuring: "All types of Dancing"
OPENS Monday Sept. 11th 1961
DIAL FA 3-8811—Studio 320 Pine St.
"The School of Better Dancing"
Registration Starts September 5th

LARRY DOES IT AGAIN

SPECIAL 1¢ PORTRAITSALE

One 8x10 Portrait 98c
An Additional 8x10 Portrait 1c
(Actual Value $12.96 All for 99c)

BRING THIS AD
Good Through Wednesday, Sept. 20th.

- Choice of proofs
- No extra charge for drapes
- No extra charge for full lengths of children under six years
- No strings attached!

Rules of the 2 for 1 special: You may have a picture made of your child and one of yourself or you may have a separate picture of two of your children, or you may have one picture in your family and bring a friend and have a picture made of a member of their family, either child or an adult. If you bring a friend you can divide the cost between you, each of you paying one half. The two pictures cannot be of the same subject, they must be of different people.

"It's Smart to Be Thrifty"

Only One Special to a Person or Family of Any Type Each 6 Months

Larry Robinson 'YOUR PHOTOGRAPHER'

Only One Special to a Person or Family of Any Type Each 6 Months

501 BERNHARDT BUILDING

Jeffries-Warren Wedding Held In Candlelight Scene

The First Methodist church in Bastrop was scene of the ceremony Saturday, September 2, in which Miss Elizabeth Warren, daughter of Mr. and Mrs. John Watson Warren Jr., of Bastrop, became the bride of James David Jeffries, son of Mr. and Mrs. James Baucum Jeffries, also of Bastrop.

The double ring ceremony was performed at 6 p.m. by Rev. Luther L. Booth. Nuptial music was presented by the organist, Mrs. J. B. Spier and Mrs. Derrall Foreman, who sang "I Love Thee," and "Through the Years," and at close of the ceremony, "The Lord's Prayer."

The bride is the granddaughter of the late Mr. and Mrs. Robert Jackson Sherrard of Ruston, and John Watson Warren Sr., and the late Mrs. Warren of Monroe. Mr. Jeffries is the grandson of Mrs. Ray Meeks and the late Mr. Meeks of Monroe, and Mr. and Mrs. Eugene Moseley Jeffries of Rayville.

Candelabra holding white tapers and tropical palms formed a background at the altar for massive arangements of stock, pompons, gladioli, chrysanthemums and Fuji mums. Unique arrangements of grouped candles were placed on various levels and white satin ribbons with Southern smilax on pew caps completed the setting.

Candles were lighted by Miss Vicki Jan Nielsen and William Hadley Leavell Jr., both of Bastrop.

The bride, given in marriage by her father, wore a gown of white peau de soie designed on princess lines with long fitted sleeves tapered to points over the hands. Fronds of Alencon lace applique encrusted with seed pearls accented the shallow scoop neckline, the sleeves and the smoothly flared skirt. A butterfly bow bustle free - falling into a chapel train also featured the Alencon lace motif. Her fingertip veil of illusion was held in place by a small coif of peau de soie fashioned with Alencon lace medallions studded with seed pearls. She carried a crescent bouquet of glamelias, stephanotis and feathered carnations centered with two Royal Bouquet orchids.

Attending the bride as maid of honor was Miss Betty Amy Leavell. Bridesmaids were Miss Rosemary Jeffries, sister of the bridegroom; Miss Judy Jones of Bastrop; Mrs. Whiteney Broussard of Monroe and Mrs. Joel Campisi of Bossier City. They wore identical gowns of white chiffon designed with scoop necklines and full skirts with crushed cummerbunds of self-material embellished with seed pearls. Their headdresses were of white satin ribbon and veiling crowned with garnet roses and each carried a colonial bouquet of Happiness roses and featured carnations with touches of maline and satin.

Jerome Frederick Moeller of Bastrop, served as best man and groomsmen were James Sherrard Warren, bother of the bride and Walter Ray Moore of Bastrop; Wesley Frelsen Freeland of Greenville, Mississippi and John Milton Roberson of Ruston.

For her daughter's wedding Mrs. Warren chose a dress of sapphire blue chiffon, shirred at the waist with full skirt and bracelet sleeves. She wore a small blue flower hat in matching tones and accessories to match with a white orchid corsage. The bridegroom's mother, Mrs. Jeffries, wore a beige silk brocade sheath and a small feather hat in matching shades. Her accessories were of beige and she wore an orchid corsage.

Following the ceremony a reception was held at the Morehouse Country Club, which was decorated throughout with arrangements of greenery and plams, interspersed with white stock and chrysanthemums. The bride's table was centered with an all white pyramid arrangement of chrysanthemums and stock with a cluster of candles forming the peak. Punch was served from silver bowls at each end of the table by Mrs. Leonard Oscar Brook of Shreveport and Mrs. Milton Coverdale of Monroe, aunts of the bride.

Cake was served from a round table covered with a floor length while organdy cloth decorated with garlands of pompons and stephanotis by Mrs. Edwin C. Rowan of Monroe, aunt of the bride and Mrs. Jerry Novak, of Enid, Oklahoma, aunt of the groom. Mrs. Leroy Womack of Monroe, cousin of the bride, kept the bride's book.

Tea girls were Mrs. William Rainach Jr., of Summerfield; Miss Cathy Brook of Shreveport; Miss Sue Russell of Jena and Misses Charlette Anderson, Lillian Dupree, Sandra Folse and Mary Nesbitt of Bastrop. Cheryl Jeffries, sister of the groom and Edwin Caperton Rowan III, cousin of the bride, distributed rice bags from white baskets, trimmed in pastel green ribbons.

For her wedding trip the bride changed to a mauve silk linen suit and a matching velvet hat, with the orchids from her bouquet for a corsage. After a trip the couple will be at home in Ruston, where both will be students at Louisiana Polytechnic Institute this fall.

Mrs. Jeffries is a graduate of Bastrop high school and attended Northwestern State College and Louisiana Tech, where she is a member of Kappa Delta sorority. Mr. Jeffries also graduated from Bastrop high school and attended Northeast Louisiana State College before transferring to Louisiana Tech, where he is a member of Kappa Sigma fraterrnity.

Out - of - town guests included Miss Sue Russell of Jena; Mr. and Mrs. Bill Rainach, Jr., of Summerfield; Mr. and Mrs. Donald Mason, Donna and Stephen of Norphlet, Arkansas; Mr. and Mrs. Roy Engelbracht of New Orleans; Mr. and Mrs. Edgar Freeland of Camden, Arkansas; Mr. and Mrs. Fred M. Roberson of Litchfield, Illinois; Mr. and Mrs. Frelsen Freeland of Greenville, Mississippi; Mrs. Joel Campisi of Bossier City; Jim S. Warren of New Orleans; Mr. and Mrs. Leonard O. Brook, Cathy and Richard of Shreveport; Dr. and Mrs. Jerry Novak of Enid, Oklahoma.

Also Mr. and Mrs. Joseph Leroy Womack, Miss Glenda Womack, Steve, Don and Ron Updegraff, Mrs. and Mrs. Whitney Broussard, Mrs. T. E. Chaney, Mrs. Frank Smith and Lynn, Mr. and Mrs. W. R. Harris and Master Charles Harris, Mr. and Mrs. LeRoy Anspach and Carolyn, Mr. and Mrs. Milton Coverdale, Mrs. Lea Thompson, Mr. and Mrs. Leo McStravick, Mrs. George Temple, Mr. and Mrs. Edwin C. Rowan and Edwin Rowan, III, Mr. J. W. Warren, Sr., Mr. and Mrs. Ralph Meeks, Martha and Ray, Mrs. Millard Nappier and Nancy, all of Monroe.

Also Mr. and Mrs. R. Neil Rhodes and Mrs. W. T. Watson of Crossett, Arkansas; Mr. and Mrs. Claude Morgan and Mr. and Mrs. E. M. Jeffries of Rayville; John Roberson of Ruston.

MISS BOBBIE ROSE JOHNSON

Alexandria Girl Is Engaged To Mr. Osterland

Mr. and Mrs. Bob Tucker Johnson of Alexandria, announce the engagement and approaching marriage of their daughter, Miss Bobbie Rose Johnson to John Raymond Osterland. He is the son of Mr. and Mrs. John T. Osterland of Monroe.

The wedding is planned for October 7 in the Horseshoe Drive Baptist Church in Alexandria. Rev. J. F. McLelland will officiate at the 7:30 p.m. nuptials.

The bride-elect is a graduate of Bolton High School in Alexandria and attended Northwestern State College in Natchitoches.

A graduate of Ouachita Parish High School, Mr. Osterland attended Louisiana State University at Baton Rouge. He is presently employed in Monroe, where the couple will reside following the ceremony.

Junior Girls Unit Has Splash Party, Picnic

A swimming party and picnic followed a regular meeting of the Rodney J. Hobbs Auxiliary 1809 Junior Girls Unit held Saturday, September 2.

Gail Perry, president, conducted the business session following which Mona LeBlanc, patriotic instructor, gave the program, which featured a history of "Why We Celebrate Labor Day."

Members of the Advisory Council of the Rodney J. Hobbs Auxiliary 1809 attended the meeting and social event which followed.

Candlelight Vows Unite Miss Anderson, Mr. Hill

Miss Charlette Elizabeth Anderson, daughter of Mr. and Mrs. Charles W. Anderson of Bastrop, became the bride of Norman Bruce Hill, son of Mr. and Mrs. Amon Guice Hill, also of Bastrop, in a double ring ceremony performed at 6 p.m. Thursday, September 7 in First Methodist church of Bastrop. Rev. Luther L. Booth officiated.

Massive arrangements of Fuji chrysanthemums, pompons and gladioli in autumn shades, interspersed with tropical palms and wrought iron candelabra holding white tapers, formed a setting for the exchange of vows. Pews were marked with fawn ribbon and smilax.

A concert of nuptial music was presented by Mrs. J. B. Spier, organist, who also accompanied Mrs. Derrall Foreman, as she sang "Love Is a Many Splendored Thing," "At Dawning," and "The Lord's Prayer."

The bride was given in marriage by her father. Her floor length gown of white crystal satin featured a circlet neckline and bracelet sleeves. Imported lace motifs embroidered with seed pearls were appliqued in a lineal design on the bodice and sleeves. The empire waist was accentuated by a narrow bias fold which formed a French bow and steamers. Tiny covered buttons extended from the back neckline into the voluminous skirt which formed a chapel train. Her veil of illusion, appliqued with lace motifs was attached to a tiara of pearls. She wore short gloves of white lace and carried a bouquet of cymbidium orchids and garlands of stephanotis with a handkerchief made by her great, great grandmother attached to the bouquet.

Miss Sandy Anderson, sister of the bride, served as maid of honor and bridesmaids were Miss Judith Jones and Mrs. Whitney Broussard of Monroe. They wore identical gowns of antique gold crystal satin, styled with bouffant skirts and wide Obi sashes. Completing their costumes were matching feather headpieces, satin slippers and beige gloves. They carried crescent bouquets of chrysanthemums in autumn shades.

The candlelighters, Miss Betty Amy Leavell and Miss Vikki Nielsen, wore pumpkin colored dresses made identical to the other attendants, with garlands of bronze pompons in the bow of the sashes. Feather headpieces and satin slippers matched their frocks.

Mr. Hill served as best man for his son and ushers included Max Hill, brother of the bridegroom; Bob Green of Sheveport; Hilton Johnson and Alton Johnson.

Mrs. Anderson was wearing for her daughter's wedding a toast sheath of peau de soie with matching satin slippers and a hat of pearls and iridescents. Her corsage was a cymbidium orchid. The bridegroom's mother wore a blue silk sheath with blue feather hat and cymbidium orchid corsage.

The church parlor was scene of the reception which followed the ceremony. Yellow rosebuds formed a centerpiece for the lace - covered table with the crystal punch bowl and tiered cake, topped with white satin wedding bells at opposite ends. Baskets of Fuji chrysanthemums and pompons formed a background for the reception room and southern smilax and candles banked the mantel. A memory candy, encircled with smilax and bronze pompons graced the table where the bride's book was presided over by Miss Mary Nesbitt. Miss Tywannia White, West Monroe, served the cake and Mrs. Johnnie Ethridge of Winnsboro, presided at the punch bowl. Tea girls were Miss Ruth Nelson, Shreveport; Miss Antoinette Riser, Ruston; Miss Jeanne Loftin and Miss Diane Bryant of Bastrop, were tea girls. Others assisting with courtesies were Mrs. Eugene Loftin, Mrs. J. W. Warren Jr., Mrs. Gilbert White, Ruston and Mrs. J. B. Anderson.

When the couple left for a wedding trip to Galveston, Texas, the bride was wearing a brown brocade jacket ensemble with brown and bone accessories and the orchid from her bouquet. They will be at home in Ruston where both are students at Louisiana Polytechnic Institute. Mrs. Hill is a member of Sigma Kappa sorority.

Miss Murphy, Harry Barfoot Exchange Vows

Liberty Grove Church of God was the scene of the wedding of Miss Frances Ann Murphy, daughter of Mr. and Mrs. Golden Murphy and Harry Barfoot, son of Mr. and Mrs. Russell Barfoot, all of Woodlawn Community. The ceremony was soleminized Monday evening, August 21.

The Rev. Adriel Alexander, pastor of the church, officiated at the exchange of vows before the altar which was banked with white gladioli and fern. Miss Frances Harvey played traditional nuptial music.

The bride, escorted to the altar by her father, who gave her in marriage, wore a gown of Chantilly lace over taffeta. The round neckline was accented by a single strand of pearls. The gown in ballerine length also featured bracelet length sleeves. Her fingertip veil of illusion fell from a crown of pearls and her bridal bouquet was of white pompon chrysanthemums.

Mrs. Charles Jarvin, matron of honor, wore a pink nylon model with full skirt and matching corsage with beige accessories. Charles Barfoot, brother of the bridegroom, served as best man.

Following the ceremony a reception was held in the social hall of the church. The bride's table was overlaid with blue linen. The tiered wedding cake, trimmed in pink was served by Mrs. Jimmy Hart, sister of the bride and blue punch was served by Miss Carolyn Barfoot, sister of the groom, assisted by Mrs. Nick Hogg. The bride's mother received in an aqua cotton frock and the groom's mother wore a blue print model. Both had corsages of white flowers.

For travel the bride changed to a two - piece blue checked fall suit. Upon their return the couple will be at home on the Jonesboro road.

Both are graduates of West Monroe high school and Mr. Barfoot is presently attending Northeast Louisiana State College.

MR. AND MRS. RAYMOND LEWIS MCFADDEN

Mr. McFadden Claims Bride In Tennessee

Miss Gene Suezane Brooks, daughter of Mrs. Imogene Shelton Brooks of Somerville, Tenn., and Thomas D. Brooks of Atlanta, Ga., became the bride of Raymond Lewis McFadden, son of Dr. and Mrs. W. H. McFadden of Monroe on August 18.

The ceremony was performed in the home of Mr. and Mrs. Alvah C. Brown, uncle and aunt of the bride, of Somerville, Tenn. The Rev. H. W. Davis read the wedding vows in the presence of members of the immediate families and close friends.

Pink carnations and white stock formed a setting for the double ring ceremony. The bride wore a gown of white silk chiffon, fashioned with lace and satin sleeveless bodice encrusted with pearls and iridescent sequins and a bouffant chiffon skirt. A tiara of pearls held her short off the face veil and she carried a bouquet of white roses. Her only ornament was an heirloom cameo pendant, belonging to her grandmother, Mrs. S. L. Shelton.

Miss Barbara Ozier, maid of honor, wore a sheer pink batiste frock with slippers and small feathered hat in matching shade. She caried a colonial bouquet of pink carnations.

Raymond G. McFadden, great uncle of the bridegroom, served as best man.

For the occasion the bride's mother wore a dress of emerald green peau de soie and an orchid corsage. Mrs. McFadden, mother of the bridegroom, wore a navy Moygashal linen dress, styled with heavy lace yoke. She wore matching accessories and an orchid corsage. Mrs. Brown was attired in a frock of pink cotton lace with an orchid corsage.

At a reception following the ceremony Miss Sue Cottrell of Union City and Miss Sara Lou Fair presided at the bride's table, which was covered with a cloth of white linen and lace. Centerpiece was a sliver candelabra, holding pink tapers and adorned with white carnations and pink maline bows. White chrysanthemums encircled the tiered wedding cake and punch bowl at opposite ends of the table.

Mrs. McFadden is a graduate of Fayette County high school in Somerville, where among other activities she was a business manager of the school paper, was a majorette and was chosen for the Hall of Fame. She attended Lambuth College in Jackson, Tenn., and is a member of Sigma Kappa sorority.

Mr. McFadden, a graduate of Neville high school, attended Northeast Louisiana State College, where he was a member of Kappa Alpha, the ROTC and Pershing Rifles. He enlisted in the U. S. Coast Guard last November and is presently stationed in Vicksburg, Miss.

Send Flowers by Wire!
The Nicest, Most Dignified Way To Convey Any Message . . Regardless Of What The Occasion May Be
the FLOWER SHOPPE
1004 North Third Street
FA 5-4371

Armandine Renand Dance Studio
Featuring: "All types of Dancing"
OPENS Monday Sept. 11th 1961
DIAL FA 3-8811—Studio 320 Pine St.
"The School of Better Dancing"
Registration Starts September 5th

when a fellow needs a wife

An invitation to women only
When buying a suit we believe two heads are better than one. Especially when one is feminine. You, as a woman, will notice details a man tends to overlook. So why not make a date with your husband and come with him next time he needs a suit?
We'd be happy to have you see our handsome selection of fall suits by 'BOTANY' 500. We think you'll both be pleased with the choice, tailoring and value of this outstanding line. Come in soon.
Sanitized® FOR HYGIENIC FRESHNESS
Suits 69.50
'BOTANY' 500®
tailored by DAROFF
Squire Shop
119 DeSiard
FA 3-5233

Introducing . . .
A NEW LINE TO OUR FABULOUS COLLECTION OF NATIONALLY ADVERTISED
SHOES
A beautiful new line of Dress Heels in a complete range of colors in mid and high heels.
MADE TO SELL FOR $12.95
OUR DISCOUNT PRICE IS
$9.97

Famous Brand SHOES
324 DESIARD . . . ACROSS ST. FROM PARAMOUNT THEATRE

LARRY DOES IT AGAIN

SPECIAL 1¢
PORTRAITSALE
One 8x10 Portrait 98c
An Additional 8x10 Portrait 1c
(Actual Value $12.96 All for 99c)
BRING THIS AD
Good Through Wednesday, Sept. 20th.
- Choice of proofs
- No extra charge for drapes
- No extra charge for full lengths of children under six years
- No strings attached!

Rules of the 2 for 1 special: You may have a picture made of your child and one of yourself or you may have a separate picture of two of your children, or you may have one picture in your family and bring a friend and have a picture made of a member of their family, either child or an adult. If you bring a friend you can divide the cost between you, each of you paying one half. The two pictures cannot be of the same subject, they must be of different people.
"It's Smart to Be Thrifty"
Only One Special to a Person or Family of Any Type Each 6 Months
Larry Robinson 'YOUR PHOTOGRAPHER'
Only One Special to a Person or Family of Any Type Each 6 Months
501 BERNHARDT BUILDING

Membership Tea Planned By ABWA

Launching an annual membership drive at the Fall Hand of Friendship teas and enrollment parties are the American Business Women's Association throughout the country, which emcompasses over 260 chapters in 45 states with a membership of over 14,000.

Mrs. Clifford Byrd, tea chairman of the local chapter which was installed on May 28, 1958, announces that the local tea will be held Sunday, 17 at 2 p.m. in the home of Mrs. Norman G. McMillon, 134 Dillingham Drive, Monroe.

Purpose of this non-union, non - sectarian, non - political organization is to advance women in business, to maintain a high standard of employer - employee relations and to provide congenial social opportunity and participation of its members.

Believing that education is the keynote to advancement in business and professional men and women are asked to speak at the monthly dinner meetings held by Tupawek Chapter. An annual Boss Night dinner honors the employers and gives management an opportunity to see ABWA in action. Educational scholarships awarded by ABWA chapters aid deserving women in grasping the opportunities that advanced business developments present to them.

Recognition of outstanding achievement is given each year when a plaque is awarded the "American Business Woman of the Year" at the National Convention. Each chapter is eligible to recommend a candidate for this honor.

ABWA represents a wide field of business ability. Locally its officers are: Mrs. Gerard DeCell, President; Mrs. Hardy Walls, Vice President; Mrs. Guy McDonald, Recording Secretary; Mrs. John T. Gaddis, Corresponding Secretary; and Mrs. John Morton, Treasurer. Mrs. Clifford Byrd of FA 2-4078 will welcome inquiries about membership in the Association.

Wedding Vows Of Area Couple Is Announced

The First Pentecostal church of Vidalia was the setting Friday, August 25 for the wedding of Miss Sandra Janelle Smith, daughter of Mr. and Mrs. W. J. Smith of Natchez, Miss., and Samuel Mathew Bailey Jr., son of Mr. and Mrs. J. W. Wood of Minden. Rev. W. E. Fuller performed the ... ceremony.

Miss Janet Smith served as maid of honor for her sister and bridesmaids were Mrs. Jack Pennington, Miss Betty Carney, Mrs. Vincent Green, Miss Linda Lambert, Mrs. David Morritt and Miss Mickey Canter. Miss Lavette Holland was flower girl.

Gale Smith, brother of the bride, was best man and groomsmen were Jackie Pennington, Vincent Green, David Merritt, Dale Smith, brother of the bride, Billy Pennington and Larry Murray. Ushers were Jimmy Frasier and Eddy Haram and candlelighters were Ross Holland and Stanley Murray.

After a wedding trip to the Gulf Coast the couple is at home in Minden.

NEEDLEPOINT
African Violets
DELTA Decorating Studio
300 Stubbs, FA 3-7878

MRS. DONALD EDWARD SMITH

Smith-Barnes Nuptials Solemnized In Jonesville

Trinity Presbyterian church of Jonesville was the setting Saturday, September 9 at 7 p.m. for the wedding of Miss Patsy Jean Barnes and Donald Edward Smith, both of Shreveport. Their parents are Mr. and Mrs. Alver Berton Barnes and Rev. and Mrs. Alvin P. Smith, all of Jonesville.

The bridegroom's father, Rev. Smith, pastor of the First Methodist church at Jonesville, officiated at the double ring ceremony, assisted by the Rev. Sammy Shrum, pastor of Trinity Presbyterian church.

Baskets of white gladioli and stock against a background of greenery, illuminated by white tapers in branched candelabra formed a setting for the wedding party. A program of nuptial music was presented by Mrs. Dot Cotton, organist and Miss Alma Jo Gallender, who sang "The Lord's Prayer," and "O Perfect Love."

The bride, given in marriage by her father, wore a gown of imported French cotton and silk Chantilly lace designed with softly scooped neckline accented by tiny seed pearls and sequins, with three - quarter shirred sleeves. Her veil of silk illusion was attached to a crown of crystals and seed pearls and she carried a bouquet of stephanotis centered with a yellow - throated white orchid.

Miss Linda Wurster and Miss Martha Barnes, nieces of the bride, were candlelighters. They wore ballet length gowns of silk organza with lace bodices in shades of lilac, with slippers to match.

Mrs. Joe Sampite served her sister as matron of honor and was attired in a ballet length gown of maize silk organza fashioned with brief sleeves on a taunt bodice over a flat front skirt with folds in back forming a bustle. She wore a velvet leaf bandeau to match and carried a bouquet of yellow roses. Bridesmaids, dressed identically in shades of coral and beige respectively, were Miss Jean Bruce and Miss Judy Smith, sister of the groom. Their headdresses and bouquets were also identical to the honor attendant's.

Miss Cynthia Ann Wurster, niece of the bride, acted as flower girl and wore a dress of maize silk organza with square neckline and full gathered skirt. She wore a matching velvet headband and scattered yellow rose petals in the path of the bride.

Serving the groom as best man was his brother, Bill Smith. Groomsmen were Pete Walpole and Alvin Smith, brother of the groom. Charles Wurster Jr. and Alvin Smith served as ushers.

Mrs. Barnes chose for her daughter's wedding a sheath dress of sapphire blue silk shantung with matching hat of velvet and satin, black patent shoes and bag. Her corsage was of orchids. The groom's mother, Mrs. Smith, wore a powder blue lace sheath with accessories to match and an orchid corsage.

After the exchange of vows a reception was held in Fellowship Hall of the church. The bride's table was covered with a white maderia linen cutwork cloth and centered with the tiered wedding cake, surrounded by the bridesmaids' cascade bouquets of yellow roses. The reception table held a crystal punch bowl with a flower decorated crystal candelabra at the opposite end.

Hostess for the reception was Mrs. Charles Wurster Jr., sister of the bride. Presiding at the guest book were Misses Sue Williams, Marie Jeanne Swann and Gaye Clark and tea girls were Ruth Pierson and Mildred Jean Wurster, nieces of the bride. Mrs. Joe Pierson, sister of the bride and Mrs. William Smith served cake and Mrs. Arvel Barnes and Mrs. Alvin Smith presided at the punch service. Rice bags were distributed by Susan Pierson and Margaret Barnes, nieces of the bride.

For travel when the couple left on a wedding trip to the Gulf Coast, the bride wore a suit of pale green silk shantung with a pillbox hat of multicolor velvet and black patent accessories. She wore the white orchid from her bouquet. The couple will make their home in Shreveport, where both are employed.

Mrs. Smith is a graduate of Ferriday high school, Northwestern State College at Natchitoches and is also a graduate of Medical Technology Confederate Memorial Center at Shreveport. Mr. Smith was graduated from Jefferson high school, New Orleans and Northwestern State College, and is now associated with the YMCA in Shreveport. Mrs. Smith is employed as a medical technologist at Confederate Memorial Medical Center in Shreveport.

Out - of - town guests were Misses Sue Williams, Marie Jeanne Swann, Jean Bruce, Tom DuFrene, Mr. and Mrs. Joe Sampite and Ralph McNabb, all of Shreveport; Pete Walpole, Dallas, Tex., Mr. and Mrs. William Smith and Mr. and Mrs. Louis Pernico, New Orleans; Mr. and Mrs. Alvin Smith, Odessa, Tex., Miss Gaye Clark, Vidalia; Mr. and Mrs. Joe Pierson, Natchitoches; Mrs. C. M. Hill, Texas City, Tex., and Mrs. Addis Odom of Jackson, Miss.

Arkansas Vows Announced Here

Mrs. Frances E. Sanders announces the marriage of her daughter, Jane, to Henry Feazel Anderson, son of Mr. and Mrs. G. M. Anderson, all of Shreveport.

The wedding was solemnized in Lewisville, Ark.

The couple will live in Lafayette where he will attend USL.

Nuptials In Area Revealed

HILL-DELAUNE

The marriage of Miss Marie Suzanne DeLaune to Guy Morrison Hill was solemnized in a double ring ceremony Saturday, August 19 in St. Patrick's Catholic church in Ferriday. The bride is the daughter of Mrs. Olga Clemece Falgoust DeLaune and Gerald Franklin DeLaune, and Mr. Hill is the son of Mrs. Etta Newman Hill and Virgil Orange Hill, all of Ferriday.

Father John Gayer officiated at the 5 p.m. ceremony. The bride was given in marriage by her father.

Attending the bride as maid of honor was her sister, Miss Jeanette DeLaune and bridesmaids were Mrs. Steve McDaniel, a cousin; Miss Penelope Bergeron of Thibodaux, and Miss Jean Bergeron and Mrs. Jerry Schwab, of Baton Rouge.

Ringbearers were Mark and David DeLaune, twin cousins of the bride. Serving the groom as best man was his father and groomsmen were Dr. Gerald DeLaune Jr., of Jonesville and Eugene DeLaune of Ferriday, brothers of the bride; Robert George, Alexandria; Harry Pankey, St. Joseph and Marion Newman, Ferriday.

A reception was held in the Catholic Parish Hall following the ceremony. After a wedding trip to New Orleans, the couple will be at home in Nacogdoches, Texas, where Mr. Hill is a student at Stephen Foster College.

ANDING-SHIRLEY

Vows uniting Miss Kathleen Shirley, daughter of Mr. and Mrs. W. H. Shirley Jr., of Bastrop, and Jimmy L. Anding, son of Mr. and Mrs. James L. Anding of Ferriday, were solemnized Sunday, August 20 at 3 p.m.

Given in marriage by her father, the bride had as her attendants, her sister, Miss Betty Sue Shirley, maid of honor and the groom's sister, Mrs. Betty Ann Prince, as bridesmaids.

Warren Enterkin served as best man and M. L. Anding was groomsman. Ushers were Tommy Boyd and J. L. Anding.

A reception honored the couple following the ceremony. Upon their return from a wedding trip the couple will establish a home in Lake Charles, where Mr. Anding is employed with the Calcasieu Parish school board.

NEWHOUSE-CRAPMAN

Miss Eudorah Jayne Chapman, daughter of Mr. and Mrs. Rivers D. Chapman of Natchez, became the bride of Everett Alan Newhouse, son of Mr. and Mrs. Everett G. Newhouse of Lawrenceburg, Ind., on August 19 at 8 p.m.

The double ring ceremony was held in Immanuel Baptist church in Natchez with the bridegroom's mother, Rev. Roy Daniel Newhouse officiating.

Miss Beth Chapman, sister of the bride, was her only attendant. Roland Corning, nephew of the groom, from Cincinnati, Ohio, served as best man and ushers were Paul Bergeron and David Bergeron of Alexandria.

A reception was held in the church recreation room. After a wedding trip the couple will be at home in Baton Rouge where Mr. Newhouse is a graduate student at Louisiana State University and Mrs. Newhouse will teach seventh grade mathematics at Baton Rouge junior high school.

FARRIS-WINTERS

A twilight ceremony marked the marriage of Miss Fay Alton Winters to Bobby Neil Farris in the Chapel of Jefferson Street Methodist church, August 22 at 6:30 p.m.

Officiating at the double ring ceremony was the Rev. Clyde Gunn. The bride was given in marriage by her uncle, William Pritchard.

Serving as matron of honor was Mrs. Robert Claude Farris of New Orleans, sister-in-law of the groom, and Mr. Farris attended his brother as best man. A reception for the bridal party and family members was held at the home of Mr. and Mrs. Jack B. Parker at Hawthorne.

Mrs. Farris is the daughter of Mrs. Nola Pritchard Winters of Natchez and David Winters of Fayette. Mr. Farris is the son of Mr. and Mrs. Robert Ceal Farris of Houston, Tex.

The couple will be at home in Robertsdale, Alabama where both are members of the faculty at Robertsdale high school.

Mississippi Couple Wed In Church Scene

An evening ceremony at the First Presbyterian church in Natchez on Saturday, August 26 united in marriage Miss Barbara Ann Barry, daughter of Mr. and Mrs. Charles Lee Barry, and Leon Edwards Rhodes, son of Mr. and Mrs. Leon Estes Rhodes, all of Natchez. The Rev. J. Whitner Kennedy officiated at the double ring ceremony at 6 p.m.

The bride was given in marriage by her father. Miss Helen Elizabeth Barry attended her sister as maid of honor and bridesmaid was Miss Ann Marie Hicks.

Mr. Rhodes attended his son as best man and groomsman was Earl Wentworth. Ushers were Roger S. Powell, Ellsworth Forrester and William R. Priester. Candles were lighted by James Rhodes and Richard Rhodes, brothers of the bridegroom.

Following the ceremony the bride's parents were hosts at a reception in Stratton Chapel. After a wedding trip the couple will make their home in West Point, Miss., while Mr. Rhodes will resume his studies at Mississippi State University in Starkville.

The bride was graduated from Mississippi State College for Women this past spring and will teach in the junior high school at West Point.

MISS KATHLEEN WHITFIELD

Former Citians' Daughter Enrols At Northeast

Miss Kathleen Whitfield, daughter of Colonel and Mrs. Joe M. Whitfield of Falls Church, Virginia, formerly of this city, has arrived in Monroe for a visit with relatives and friends prior to entering Northeast Louisiana State College.

A graduate of Jeb Stuart high school of Falls Church, Miss Whitfield will live on campus and major in elementary education. Her mother is the former Kathleen Rolleigh of this city. Her father, a colonel with the air force is presently on the staff of the Secretary of Defense in the Pentagon at Washington D. C.

Miss Whitfield is the granddaughter of Mrs. Louis F. Rolleigh, Highway 80, West and her great grandfather was former City Judge Joe M. Mangham of Monroe.

Dryers

One new line of clothes dryers has a hair dryer attachment. The optional accessory provides beauty salon hair drying in the home.

Terry Is Favored

A department store buyer in Reno reports that terrycloth tablecloths and napkins have become best sellers because they are actually cheaper to use than paper. Terrycloth, of course, is machine washable and needs no ironing.

Warning Tags

Those medical "warning" tags, now widely worn or carried as a safety precaution, need to be kept clean for legibility.

Made of durable stainless steel, these tags should be washed regularly in hot soap or detergent suds, then polished dry.

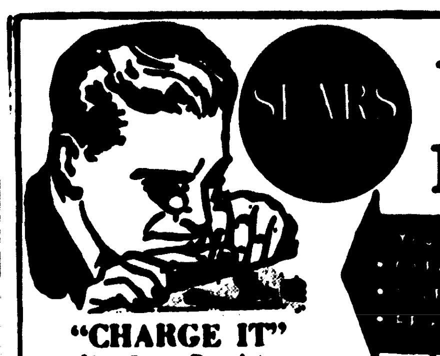
SEARS
watch repair
6.88
"CHARGE IT"
Use Sears Revolving Charge Account . . .
(Chronographs and Automatics Slightly Higher).

NO DOWN PAYMENT NO MONEY DOWN ON ANY CREDIT PURCHASE YOU MAKE AT SEARS IN MONROE

SAVE $20

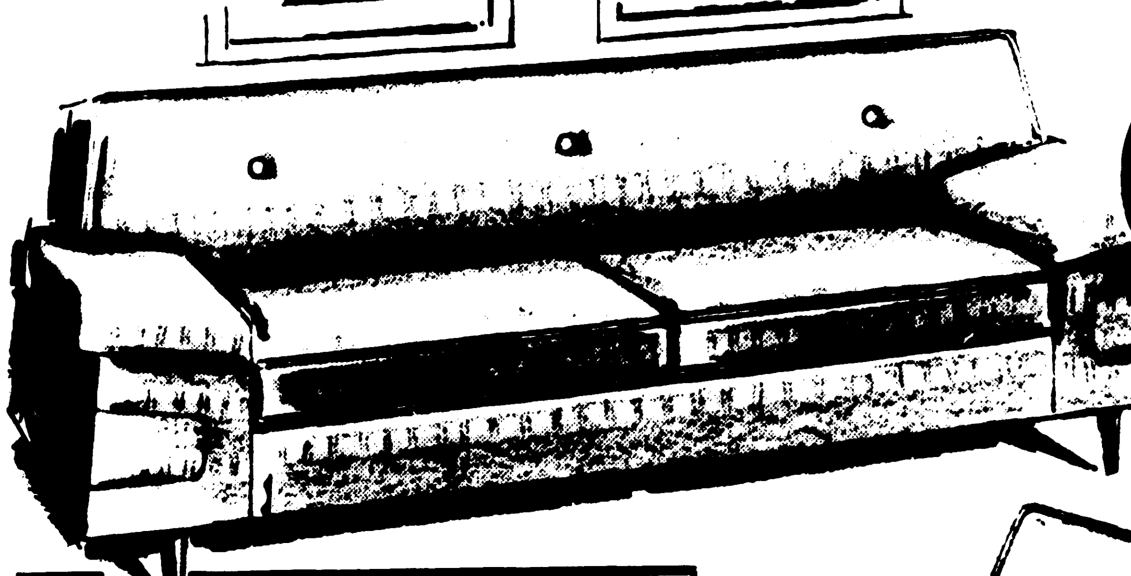
SEARS

handsome 2-pc. living room suites

149.88

NO MONEY DOWN on Sears Easy Payment Plan

Modern as you like it! Easy to keep clean nylon cover. Wonderful, practical. Finest spring interiors, hardwood frame. Several colors

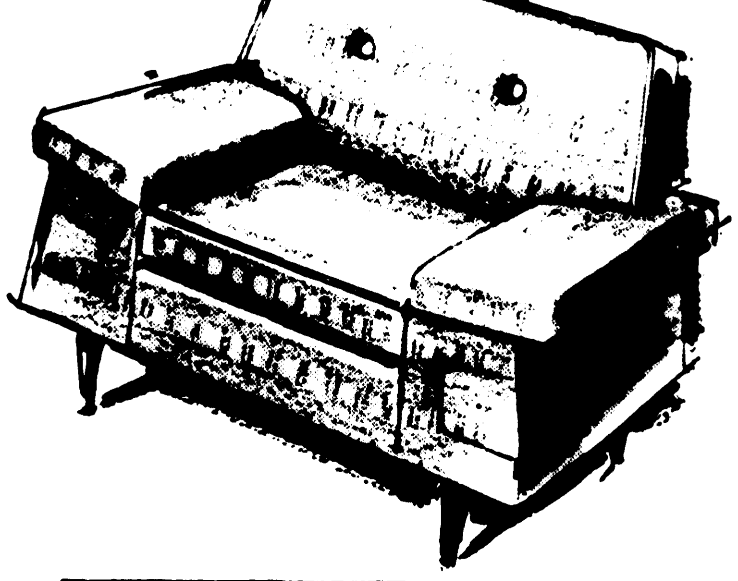

Shop Wed. and Fri. 'til 9 p.m.

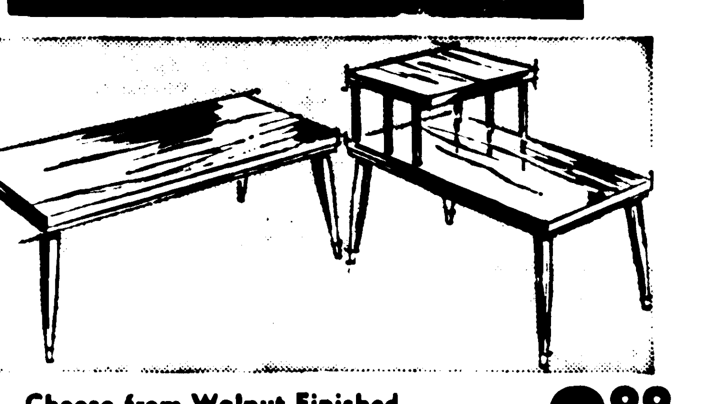

Choose from Walnut Finished Step Tables, Cocktail Tables
• each priced low at 8.88

Come in and see this terrific buy! Tops are wood grain printed plastic finished hardboard. Brass finished drawer pulls. Gold color divider panels.

FREE Storeside Parking

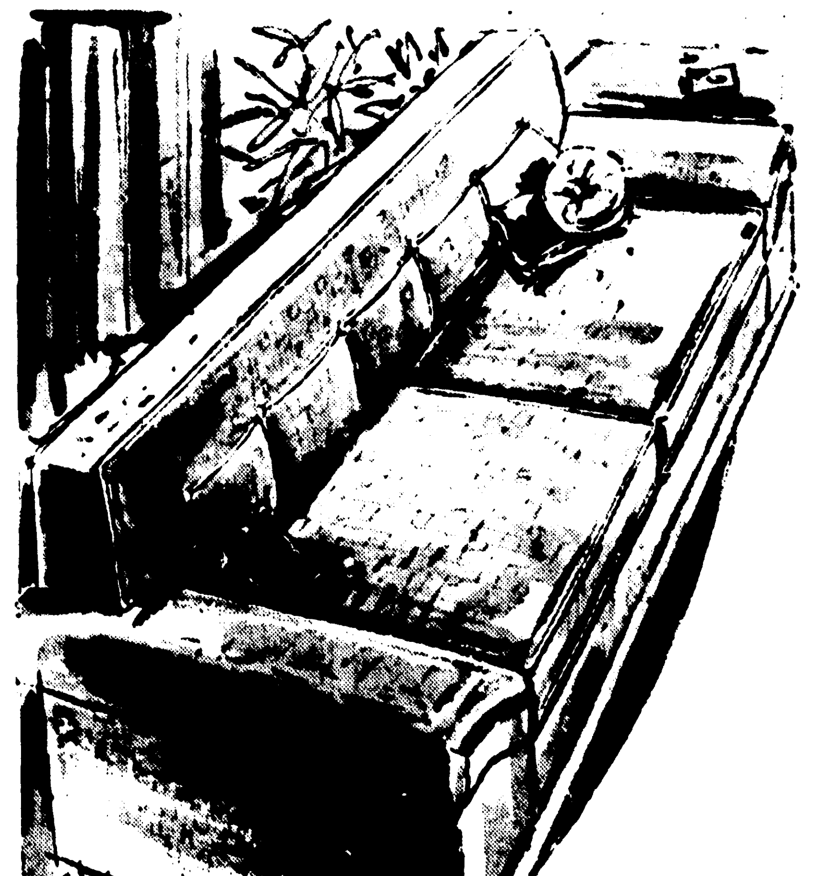

Custom Covered DIVAN BEDS

• CHOOSE your arm style
• CHOOSE your color
• CHOOSE your cover

CHOOSE THE PRICE YOU WANT TO PAY

• Good quality 179.95
• Better quality 199.95
• Best quality 219.95

NO MONEY DOWN

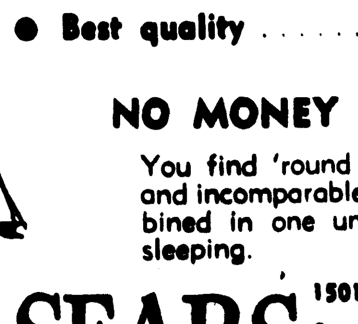

You find 'round the clock comfort and incomparable convenience combined in one unit for sitting and sleeping.

"Satisfaction guaranteed or your money back"
SHOP AT SEARS AND SAVE
SEARS 1501 Louisville Ave. Open Daily at 9 a.m. FA 5-1441—Free Parking

Special Offer Extended One More Week!

5 Private Lessons for $5

Plus A Studio Party

ACT NOW!!

Yes, it's fun learning to dance the Arthur Murray Way thanks to his Studio parties. And it's quick and easy, too, due to his "Magic Step" method of teaching. Your success is guaranteed when you put yourself in the hands of an Arthur Murray expert and learn this key step to all dances.

STUDIO OPEN 10 A.M. to 10 P.M.

W. J. Stelcup, Licensee

Arthur Murray School of Dancing

108½ St. John FA 5-4686

Membership Tea Planned By ABWA

Launching an annual membership drive at the Fall Hand of Friendship teas and enrollment parties are the American Business Women's Association throughout the country, which emcompasses over 260 chapters in 45 states with a membership of over 14,000.

Mrs. Clifford Byrd, tea chairman of the local chapter which was installed on May 28, 1958, announces that the local tea will be held Sunday, 17 at 2 p.m. in the home of Mrs. Norman G. McMillon, 134 Dillingham Drive, Monroe.

Purpose of this non-union, non-sectarian, non-political organization is to advance women in business, to maintain a high standard of employer-employee relations and to provide congenial social opportunity and participation of its members.

Believing that education is the keynote to advancement in business and professional men and women are asked to speak at the monthly dinner meetings held by Tupawek Chapter. An annual Boss Night dinner honors the employers and gives management an opportunity to see ABWA in action. Educational scholarships awarded by ABWA chapters aid deserving women in grasping the opportunities that advanced business developments present to them.

Recognition of outstanding achievement is given each year when a plaque is awarded the "American Business Woman of the Year" at the National Convention. Each chapter is eligible to recommend a candidate for this honor.

ABWA represents a wide field of business ability. Locally, its officers are: Mrs. Garland DeCell, President; Mrs. Hardy Walls, Vice President; Mrs. Guy McDonald, Recording Secretary; Mrs. John T. Gaddis, Corresponding Secretary; and Mrs. John Morton Treasurer. Mrs. Clifford Byrd of FA 2-4078 will welcome inquires about membership in the Association.

Wedding Vows Of Area Couple Is Announced

The First Pentecostal church of Vidalia, was the setting Friday, August 25 for the wedding of Miss Sandra Janelle Smith, daughter of Mr. and Mrs. W. J. Smith of Natchez, Miss., and Samuel Mathew Bailey Jr., son of Mr. and Mrs. J. W. Wood of Minden. Rev. W. E. Fuller performed the 8 p.m. ceremony.

Miss Janet Smith served as maid of honor for her sister and bridesmaids were Mrs. Jack Pennington, Miss Betty Carney, Mrs. Vincent Green, Miss Linda Lambert, Mrs. David Morritt and Miss Mickey Canter. Miss Lavette Holland was flower girl.

Gale Smith, brother of the bride, was best man and groomsmen were Jackie Pennington, Vincent Green, David Merritt, Dale Smith, brother of the bride; Billy Pennington and Larry Murray. Ushers were Jimmy Frasier and Buddy Hamm and candlelighters were Ross Holland and Stanley Murray.

After a wedding trip to the Gulf Coast the couple is at home in Minden.

NEEDLEPOINT
African Violets
DELTA Decorating Studio
300 Stubbs, FA 3-7878

MRS. DONALD EDWARD SMITH

Smith-Barnes Nuptials Solemnized In Jonesville

Trinity Presbyterian church of Jonesville was the setting Saturday, September 9 at 7 p.m. for the wedding of Miss Patsy Jean Barnes and Donald Edward Smith, both of Shreveport. Their parents are Mr. and Mrs. Alver Berton Barnes and Rev. and Mrs. Alvin P. Smith, all of Jonesville.

The bridegroom's father, Rev. Smith, pastor of the First Methodist church at Jonesville, officiated at the double ring ceremony, assisted by the Rev. Sammy Shrum, pastor of Trinity Presbyterian church.

Baskets of white gladioli and stock against a background of greenery, illuminated by white tapers in branched candelabra formed a setting for the wedding party. A program of nuptial music was presented by Mrs. Dot Cotton, organist and Miss Alma Jo Gallender, who sang "The Lord's Prayer," and "O Perfect Love."

The bride, given in marriage by her father, wore a gown of imported French cotton and silk Chantilly lace designed with softly scooped neckline accented by tiny seed pearls and sequins, with three-quarter shirred sleeves. Her veil of silk illusion was attached to a crown of crystals and seed pearls and she carried a bouquet of stephanotis centered with a yellow-throated white orchid.

Miss Linda Wurster and Miss Martha Barnes, nieces of the bride, were candlelighters. They wore ballet length gowns of silk organza with lace bodices in shades of lilac, with slippers to match.

Mrs. Joe Sampite served her sister as matron of honor and was attired in a ballet length gown of maize silk organza fashioned with brief sleeves on a taunt bodice over a flat front skirt with folds in back forming a bustle. She wore a velvet leaf bandeau to match and carried a bouquet of yellow roses. Bridesmaids, dressed identically in shades of coral and beige respectively, were Miss Jean Bruce and Miss Judy Smith, sister of the groom. Their headdresses and bouquets were also identical to the honor attendant's.

Miss Cynthia Ann Wurster, niece of the bride, acted as flower girl and wore a dress of maize silk organza with square neckline and full gathered skirt. She wore a matching velvet headband and scattered yellow rose petals in the path of the bride.

Serving the groom as best man was his brother, Bill Smith. Groomsmen were Pete Walpole and Alvin Smith, brother of the groom. Charles Wurster Jr. and Alvin Smith served as ushers.

Mrs. Barnes chose for her daughter's wedding a sheath dress of sapphire blue silk shantung with matching hat of velvet and satin, black patent shoes and bag. Her corsage was of orchids. The groom's mother, Mrs. Smith, wore a powder blue lace sheath with accessories to match and an orchid corsage.

After the exchange of vows a reception was held in Fellowship Hall of the church. The bride's table was covered with a white maderia linen cutwork cloth and centered with the tiered wedding cake, surrounded by the bridesmaids' cascade bouquets of yellow roses. The reception table held a crystal punch bowl with a flower decorated crystal candelabra at the opposite end.

Hostess for the reception was Mrs. Charles Wurster Jr., sister of the bride. Presiding at the guest book were Misses Sue Williams, Marie Jeanne Swann and Gaye Clark and tea girls were Ruth Pierson and Mildred Jean Wurster, nieces of the bride. Mrs. Joe Pierson, sister of the bride and Mrs. William Smith served cake and Mrs. Arvel Barnes and Mrs. Alvin Smith presided at the punch service. Rice bags were distributed by Susan Pierson and Margaret Barnes, nieces of the bride.

For travel when the couple left on a wedding trip to the Gulf Coast, the bride wore a suit of pale green silk shantung with a pillbox hat of multicolor velvet and black patent accessories. She wore the white orchid from her bouquet. The couple will make their home in Shreveport, where both are employed.

Mrs. Smith is a graduate of Ferriday high school, Northwestern State College at Natchitoches and is also a graduate of Medical Technology Confederate Memorial Center at Shreveport. Mr. Smith was graduated from Jefferson high school, New Orleans and Northwestern State College, and is now associated with the YMCA in Shreveport. Mrs. Smith is employed as a medical technologist at Confederate Memorial Medical Center in Shreveport.

Out-of-town guests were Misses Sue Williams, Marie Jeanne Swann, Jean Bruce, Tom DuFrene, Mr. and Mrs. Joe Sampite and Ralph McNabb, all of Shreveport; Pete Walpole, Dallas, Tex., Mr. and Mrs. William Smith and Mr. and Mrs. Louis Pernico, New Orleans; Mr. and Mrs. Alvin Smith, Odessa, Tex., Miss Gaye Clark, Vidalia; Mr. and Mrs. Joe Pierson, Natchitoches; Mrs. C. M. Hill, Texas City, Tex., and Mrs. Addis Odom of Jackson, Miss.

Arkansas Vows Announced Here

Mrs. Frances E. Sanders announces the marriage of her daughter, Jane, to Henry Feazel Anderson, son of Mr. and Mrs. G. M. Anderson, all of Shreveport.

The wedding was solemnized in Lewisville, Ark.

The couple will live in Lafayette where he will attend USL.

Nuptials In Area Revealed

HILL-DELAUNE

The marriage of Miss Marie Suzanne DeLaune to Guy Morrison Hill was solemnized in a double ring ceremony Saturday, August 19 in St. Patrick's Catholic church in Ferriday. The bride is the daughter of Mrs. Olga Clemece Falgoust DeLaune and Gerald Franklin DeLaune, and Mr. Hill is the son of Mrs. Etta Newman Hill and Virgil Orange Hill, all of Ferriday.

Father John Gayer officiated at the 5 p.m. ceremony. The bride was given in marriage by her father.

Attending the bride as maid of honor was her sister, Miss Jeanette DeLaune and bridesmaids were Mrs. Steve McDaniel, a cousin; Miss Penelope Bergeron of Thibodaux, and Miss Jean Bergeron and Mrs. Jerry Schwab, of Baton Rouge.

Ringbearers were Mark and David DeLaune, twin cousins of the bride. Serving the groom as best man was his father and groomsmen were Dr. Gerald DeLaune Jr., of Jonesville and Eugene DeLaune of Ferriday, brothers of the bride; Robert George, Alexandria; Harry Pankey, St. Joseph and Marion Newman, Ferriday.

A reception was held in the Catholic Parish Hall following the ceremony. After a wedding trip to New Orleans, the couple will be at home in Nacogdoches, Texas, where Mr. Hill is a student at Stephen Foster College.

ANDING-SHIRLEY

Vows uniting Miss Kathleen Shirley, daughter of Mr. and Mrs. W. H. Shirley Jr., of Bastrop, and Jimmy L. Anding, son of Mr. and Mrs. James L. Anding of Ferriday, were solemnized Sunday, August 20 at 3 p.m.

Given in marriage by her father, the bride had as her attendants, her sister, Miss Betty Sue Shirley, maid of honor and the groom's sister, Mrs. Betty Ann Prince, as bridesmaids.

Warren Enterkin served as best man and M. L. Anding was groomsman. Ushers were Tommy Boyd and J. L. Anding.

A reception honored the couple following the ceremony. Upon their return from a wedding trip the couple will establish a home in Lake Charles, where Mr. Anding is employed with the Calcasieu Parish school board.

NEWHOUSE-CHAPMAN

Miss Eudorah Jayne Chapman, daughter of Mr. and Mrs. Rivers D. Chapman of Natchez, became the bride of Everett Alan Newhouse, son of Mr. and Mrs. Everett G. Newhouse of Lawrenceburg, Ind., on August 19 at 8 p.m.

The double ring ceremony was held in Immanuel Baptist church in Natchez with the bridegroom's mother, Rev. Roy Daniel Newhouse officiating.

Miss Beth Chapman, sister of the bride, was her only attendant. Roland Corning, nephew of the groom, from Cincinnati, Ohio, served as best man and ushers were Paul Bergeron and David Bergeron of Alexandria.

A reception was held in the church recreation room. After a wedding trip the couple will be at home in Baton Rouge where Mr. Newhouse is a graduate student at Louisiana State University and Mrs. Newhouse will teach seventh grade mathematics at Baton Rouge junior high school.

FARRIS-WINTERS

A twilight ceremony marked the marriage of Miss Fay Alton Winters to Bobby Neil Farris in the Chapel of Jefferson Street Methodist church, August 22 at 6:30 p.m.

Officiating at the double ring ceremony was the Rev. Clyde Gunn. The bride was given in marriage by her uncle, William Pritchard.

Serving as matron of honor was Mrs. Robert Claude Farris of New Orleans, sister-in-law of the groom, and Mr. Farris attended his brother as best man. A reception for the bridal party and family members was held at the home of Mr. and Mrs. Jack B. Parker at Hawthorne.

Mrs. Farris is the daughter of Mrs. Nola Pritchard Winters of Natchez and David Winters of Fayette. Mr. Farris is the son of Mr. and Mrs. Robert Ceal Farris of Houston, Tex.

The couple will be at home in Robertsdale, Alabama where both are members of the faculty at Robertsdale high school.

Mississippi Couple Wed In Church Scene

An evening ceremony at the First Presbyterian church in Natchez on Saturday, August 26 united in marriage Miss Barbara Ann Barry, daughter of Mr. and Mrs. Charles Lee Barry, and Leon Edwards Rhodes, son of Mr. and Mrs. Leon Estes Rhodes, all of Natchez. The Rev. J. Whitner Kennedy officiated at the double ring ceremony at 6 p.m.

The bride was given in marriage by her father. Miss Helen Elizabeth Barry attended her sister as maid of honor and bridesmaid was Miss Ann Marie Hicks.

Mr. Rhodes attended his son as best man and groomsman was Earl Wentworth. Ushers were Roger S. Powell, Ellsworth Forrester and William R. Priester. Candles were lighted by James Rhodes and Richard Rhodes, brothers of the bridegroom.

Following the ceremony the bride's parents were hosts at a reception in Stratton Chapel. After a wedding trip the couple will make their home in West Point, Miss., while Mr. Rhodes will resume his studies at Mississippi State University in Starkville.

The bride was graduated from Mississippi State College for Women this past spring and will teach in the junior high school at West Point.

MISS KATHLEEN WHITFIELD

Former Citians' Daughter Enrols At Northeast

Miss Kathleen Whitfield, daughter of Colonel and Mrs. Joe M. Whitfield of Falls Church, Virginia, formerly of this city, has arrived in Monroe for a visit with relatives and friends prior to entering Northeast Louisiana State College.

A graduate of Jeb Stuart high school of Falls Church, Miss Whitfield will live on campus and major in elementary education. Her mother is the former Kathleen Rolleigh of this city. Her father, a colonel with the air force is presently on the staff of the Secretary of Defense in the Pentagon at Washington D. C.

Miss Whitfield is the granddaughter of Mrs. Louis F. Rolleigh, Highway 80, West and her great grandfather was former City Judge Joe M. Mangham of Monroe.

Dryers

One new line of clothes dryers has a hair dryer attachment. The optional accessory provides beauty salon hair drying in the home.

Terry Is Favored

A department store buyer in Reno reports that terrycloth tablecloths and napkins have become best sellers because they are actually cheaper to use than paper. Terrycloth, of course, is machine washable and needs no ironing.

Warning Tags

Those medical "warning" tags, now widely worn or carried as a safety precaution, need to be kept clean for legibility.

Made of durable stainless steel, these tags should be washed regularly in hot soap or detergent suds, then polished dry.

SEARS ROEBUCK AND CO
watch repair
Your Watch
• CLEANED
• OILED
• REGULATED
6.88
(Chronographs and Automatics Slightly Higher).
"CHARGE IT"
Use Sears Revolving Charge Account . . .

NO DOWN PAYMENT NO MONEY DOWN ON ANY CREDIT PURCHASE YOU MAKE AT SEARS IN MONROE

SAVE $20

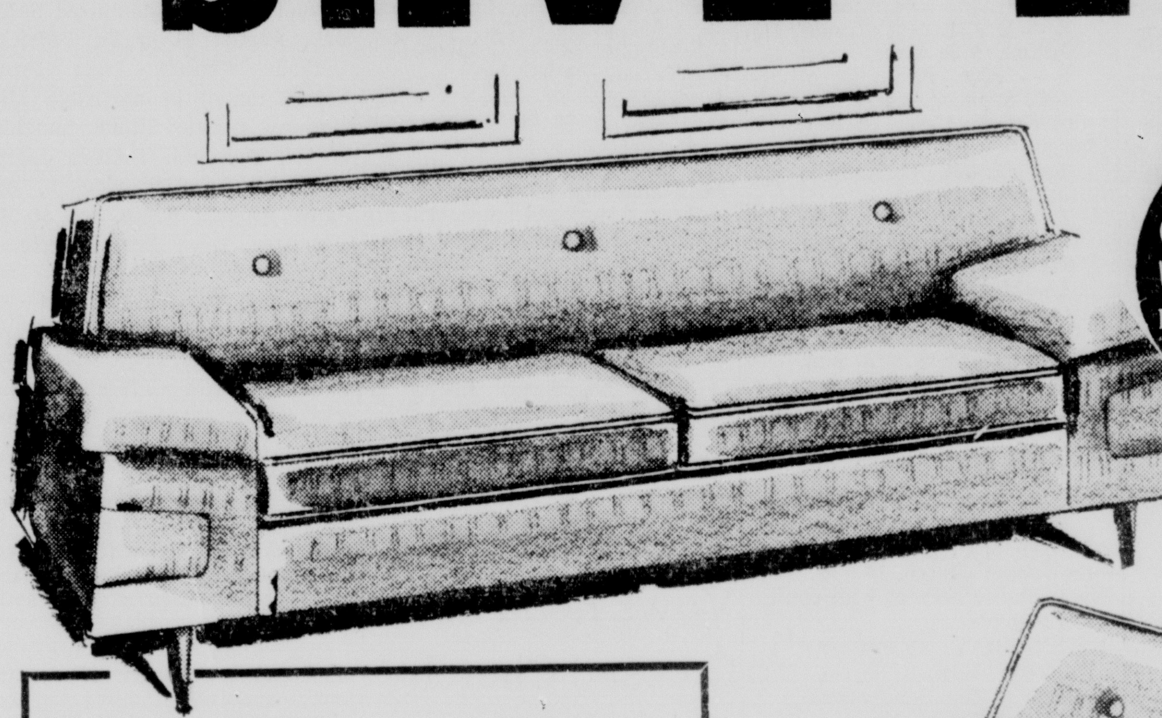
SEARS ROEBUCK AND CO.

handsome 2-pc. living room suites
149.88
NO MONEY DOWN
on Sears Easy Payment Plan
Modern as you like it! Easy to keep clean nylon cover. Wonderful, practical. Finest spring interiors, hardwood frame. Several colors

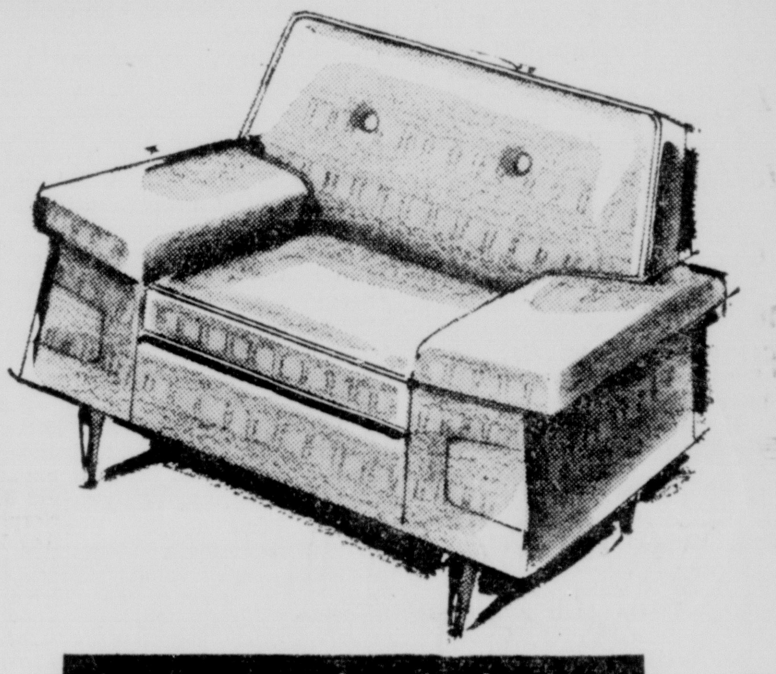

Shop Wed. and Fri. 'til 9 p.m.

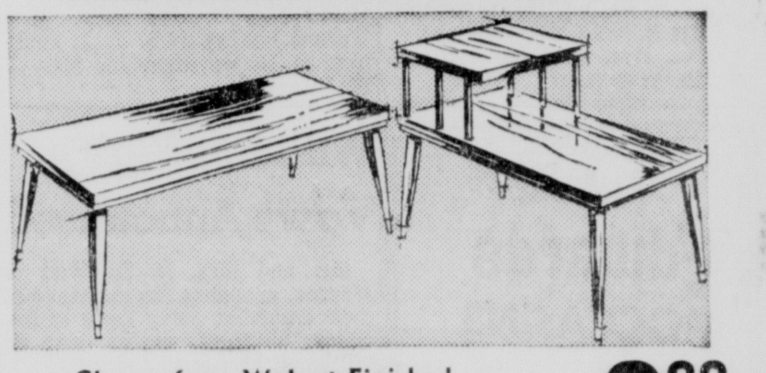

Choose from Walnut Finished Step Tables, Cocktail Tables
• each priced low at
8.88
Come in and see this terrific buy! Tops are wood grain printed plastic finished hardboard. Brass finished drawer pulls. Gold color divider panels.

FREE Storeside Parking

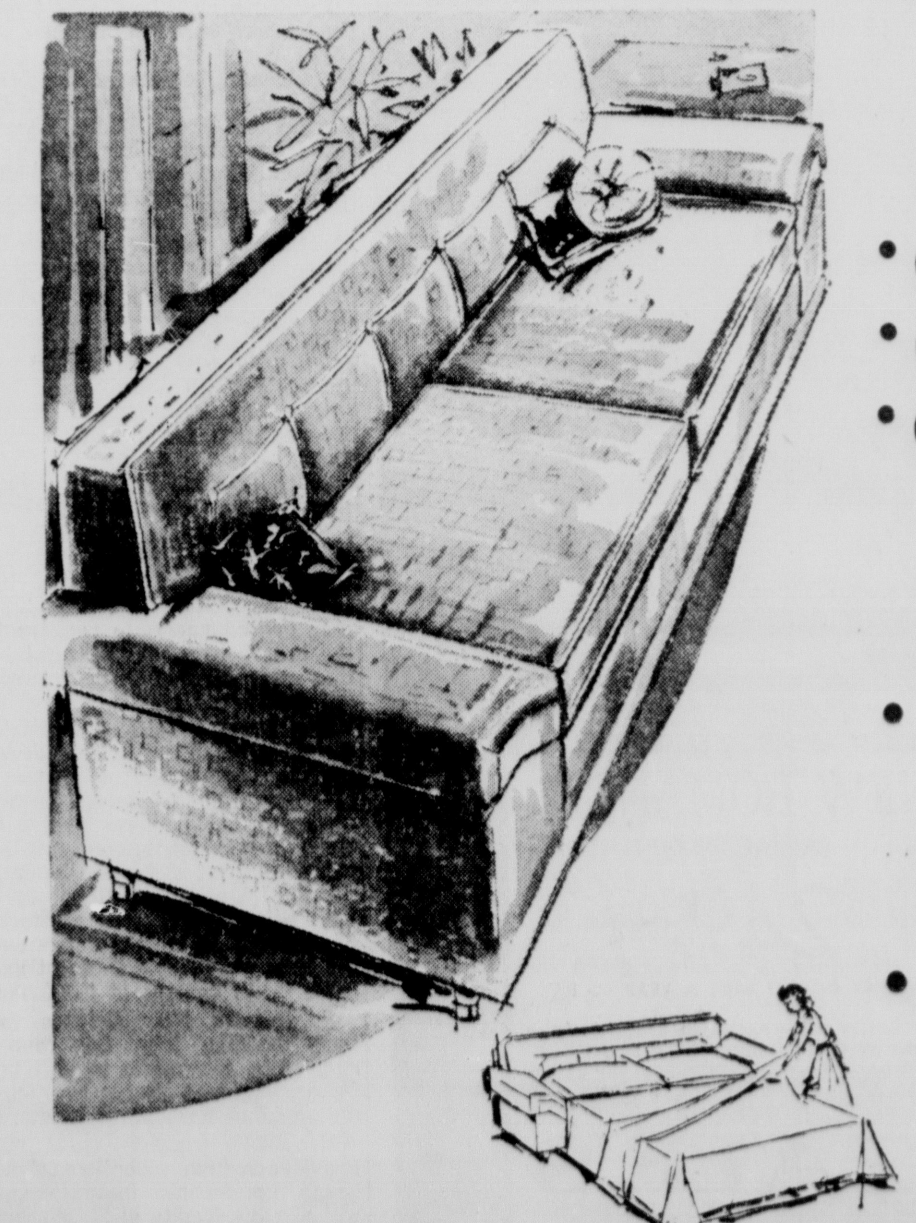

Custom Covered DIVAN BEDS
• CHOOSE your arm style
• CHOOSE your color
• CHOOSE your cover
CHOOSE THE PRICE YOU WANT TO PAY
• Good quality 179.95
• Better quality 199.95
• Best quality 219.95
NO MONEY DOWN
You find 'round the clock comfort and incomparable convenience combined in one unit for sitting and sleeping.

"Satisfaction guaranteed or your money back"
SHOP AT SEARS AND SAVE
SEARS
1501 Louisville Ave.
Open Daily at 9 a.m.
FA 5-1441—Free Parking

Special Offer Extended One More Week!

5 Private Lessons for $5
Plus A Studio Party
ACT NOW!!
Yes, it's fun learning to dance the Arthur Murray Way thanks to his Studio parties. And it's quick and easy, too, due to his "Magic Step" method of teaching. Your success is guaranteed when you put yourself in the hands of an Arthur Murray expert and learn this key step to all dances.
STUDIO OPEN 10 A.M. to 10 P.M.
W. J. Stalcup, Licensee
Arthur Murray School of Dancing
108½ St. John
FA 5-4686

MRS. ALLAN J. DAWSON

Dawson-Beckes Wedding Vows Are Announced

Miss Julia Anne Beckes, daughter of Mrs. Werlein C. Beckes of Jackson, Miss., and the late John Hayes Beckes became the bride of Lt. Allen J. Dawson, son of Joseph Dawson of Denver, Colo., and Mrs. Lenora Dawson of Shady Cove, Ore., on Saturday, September 2.

The ceremony was solemnized ... Chapel of the Beloved Son, Christ Episcopal Church, Pensacola, Florida.

Mrs. Gordon Busby of Quantico, Va., cousin of the bride, was her only attendant. Vernon Franklin, uncle of the bride, gave her in marriage and Richard Rice ... as best man. Ushers were Don Crow and Stan Golanka.

... Rev. John F. Banks and Dr. Henry Bell Hodges performed ...

The bride ... the granddaughter ... of Winnsboro, and the late Mr. ... Mrs. Thomas Purcell Beckes of ... A graduate of ... and Millsaps College, she was president of Chi Omega ... Dream Girl of ... Favorite ... Sigma Lambda, hon... Who's Who ...

Events Of Notes

St. Patrick's Church Site Of Wedding

MR. AND MRS. JAMES DONALD WHITE

... Mass solemnized Saturday, August 26 at St. Patrick's ... Church, Lake Providence ... united in marriage Miss Dorothy ... Sitton, daughter of Mr. and Mrs. ... Joseph Sitton of Lake Providence, and ... Donald White, son of Mr. and Mrs. ... White of Alexandria.

The Rev. Patrick J. Murphy officiated at the double ring ceremony at 10 a.m. Gold altar vases were filled with white gladioli and ... chrysanthemums. Placed ... the sanctuary were ... white gladioli, chrysanthemums and fern and family ... were marked with white satin bows. The couple knelt for the ... on a white satin cushion.

... R. Cox, organist, presented a concert of nuptial ... accompanied the vocalists, Mr. Stephen H. Guenard and ... who sang ... "On This Day" and ...

... escorted to the altar ... length ... fashion... bodice ... scoop ... sleeves. The ... skirt with overdrape of marquisette embroidered in silk ... featured a ... which ended ...

... bouquet of shasta daisies.

... White, sister of the bridegroom, was flower girl and wore a white embroidered frock with Peter Pan collar edged in ... were the short ... sleeves and butterfly sash which fell to the hemline. She wore a ... tulle headdress and carried a white basket filled with daisies. Thomas Sitton, brother of the bride, acted as ringbearer.

... White of Alexandria attended his brother as best man ... Paul Zimmer and John ... Nelson Jr., of Lake Providence, cousins of the bride and Robert White, brother of the groom and Frank White, Alexandria, his cousin. Altar boys were Joseph Sitton and Terry White, brothers of the bride and groom.

Mrs. Sitton selected for her daughter's wedding a dress of beige Chantilly lace over taffeta with accessories of forest green and a corsage of white carnations. Mrs. White, mother of the groom, wore a gown of embroidered turquoise silk with profile hat and accessories in matching shade. Her corsage was of pink carnations.

Following the ceremony the bride's parents were hosts at a reception in the auditorium of St. Patrick's school. Roses in shades of pink and red decorated the room where Miss Burnadette Zimmer invited guests to register in the bride's book. Refreshment tables were covered in floor length net cloths over satin.

Mrs. Frank Schulte of Memphis, Tenn., aunt of the bride, served the wedding cake. A silver bowl of ginger lilies centered the refreshment table where Mrs. Jim Keete of Alexandria, cousin of the bride, presided at the silver punch service. Mrs. F. A. Babb, Mrs. Jack Holt and Mrs. Max F. Stockner assisted at hostess duties and tea girls were Gayle Clement and Ruth Babb, cousins of the bride.

Enroute to New Orleans for their wedding trip, the couple stopped in Alexandria to visit his father, who was unable to attend the wedding because of illness.

Mrs. White graduated from Lake Providence high school and Louisiana Polytechnic Institute and will join the faculty of St. Vincent in Shreveport at opening of the fall session. Mr. White will graduate in January from Louisiana Tech school of forestry. The couple will be at home at 630 Merrick Street in Shreveport.

Progressive HD Hears Talk On Credit Buying

Mrs. Roy Simmons was hostess to the Progressive Home Demonstration club September 5 in her home at 9:30 a.m.

During the business session conducted by Mrs. Simmons, members discussed the fair booth. Mrs. Audrey Dawson announced that Mrs. Peggy Richards of New Orleans, will give all day instructions on civil defense here on September 28. She urged each home management leader to attend the session at 9:30 a.m. in the Agriculture building.

Mrs. E. Hargrove reported on food preservation and Mrs. James Fletcher on Gardening. Mrs. Dawson gave a demonstration on "Wise Credit Buying."

Mrs. Charles Guraedy won the prize during the social hour after which the hostess served luncheon to Mrs. Dawson, Mrs. Jewell Russell, Mrs. Rusty Whitten, Mrs. Robert Fowler, Mrs. Rowe Harrell, Mrs. Tim Ford, Mrs. Guraedy, Mrs. Hargrove and Mrs. Fletcher.

Keene-Roberts Vows Read In Crossett Church

Williams-Wall Vows Announced

Sarah Stuart Oliver, Pierre Lauve Exchange Wedding Vows Saturday

Solemnized Saturday, September 9, in Jesus The Good Shepard Catholic Church was the ceremony which united in marriage Miss Sarah Stuart Oliver and Benjamin Pierre Lauve. The bride is the daughter of Mrs. Travis Oliver, Jr., 2010 Island Drive and the late Mr. Oliver, and parents of Mr. Lauve are Mr. and Mrs. Lewis Gilbert Lauve of Alexandria.

The Rev. William B. Provosty performed the double ring ceremony at 6 p.m. Preceding the nuptials Miss Ann Perret of New Orleans, sang Schubert's Ave Maria and Panis Angelicus. She was accompanied by Mrs. H. G. McDonald, who also played Marche Celebre, by Wagner for the processional and Wedding March from Midsummer's Night Dream by Mendelssohn for the recessional.

The main altar held two massive arrangements of white stock, aratum lilies and agapanthas. Similar arrangements on a slightly smaller scale were used on the two side altars and two seven branched candelabra completed the setting.

Given in marriage by her brother, Travis Oliver III, the bride chose a gown of ivory peau de soie. The moulded bodice of Alencon lace was fashioned with a modified bateau neckline and short sleeves. The lace, delicately embroidered with seed pearls and crystal beads also traced the bell shape skirt which swept to a chapel train. Her veil of Venetian lace fell the length of her train and softly framed her face. The bride carried a bouquet of white Japhet orchids, stephanotis and lily of the valley.

Miss Katherine Claiborne McSherry, who served as maid of honor wore a gown of apricot silk chiffon. The squared neckline was enhanced by a wide draped cummerbund of tango chiffon and the full skirt was cocktail length. She wore a coif of draped apricot chiffon with a tiny veil and carried a cascade bouquet of Tropicana roses.

Miss Sarah Stuart McSherry, junior bridesmaid, wore a gown of white silk organza over apricot tafeta, with a flat bow of matching material for a headpiece. She carried a nosegay of Tropicana roses.

Lewis Olivier Lauve served as best man for the bridegroom and ushers included Robert McSherry, H. W. McSherry Jr., Earl Perret and John Lauve.

The bride's mother, Mrs. Oliver, wore a gown of turquoise lace and peau de soie with matching tulle hat and a corsage of white Japhet orchids. Mrs. Lauve, mother of the bridegroom, chose a gown of green lace over pale blue taffeta with matching hat and corsage of white Japhet orchids.

Following the ceremony a reception was held at the home of the bride's mother on Island Drive, which was elaborately decorated with mass arrangements of white agapanthas, stock, white roses and lily of the valley. Garlands of bridal smilax draped the mantel and complimenting a large portrait of the bride, was a large wedding bell candle with smilax and roses. A brass scales held an arrangement of white roses and lily of the valley and beneath a large Venetian glass mirror was a traditional bouquet of white stock and agapanthas. The bride's wedding table held a large tiered wedding cake with smilax and rows of silver candelabra. Hurricane lamps, white candles and white caladium leaves were used in the garden.

After a short wedding trip the couple will establish a home in Baton Rouge. The bride is a graduate of Southern Methodist University and is a member of Kappa Kappa Gamma sorority, the Jamestown Society and Daughters of American Revolution. Mr. Lauve attended Springhill College, Northeast Louisiana State College and Louisiana State University.

Out - of - town guests for the wedding and reception were Mr. and Mrs. John Flournoy, Dan and Cole Flournoy, Shreveport; Mr. and Mrs. John Holmes, Mr. and Mrs. Perry Smith, Winnfield; Mr. and Mrs. Lewis Gilbert Lauve, Mr. and Mrs. Lewis Olivier Lauve, Miss Zelda Lauve, John Lauve, of Alexandria; Mrs. Benjamin Pierre Lauve, Lafayette; Dr. and Mrs. Norbert Perret, Jeanerette; Miss Ann Perret, Mr. and Mrs. Norbert Earl Perret, New Orleans; Mr. and Mrs. Clinton Lockard, Pascagoula, Miss.; Mr. and Mrs. Albert Lauve, Mr. and Mrs. C. J. Lauve, Misses Linda and Tesair Lauve, New Orleans and Mrs. Robert L. Tullis, Baton Rouge.

Lakeshore PTA Maps Plans For Year's Work

Lakeshore Parent - Teacher Association executive committee held its initial meeting of the new school year at Lakeshore elementary school Tuesday evening, August 29.

Stanley Brister, president, conducted the business session during which a tentative budget was planned with Mrs. G. B. Wilson, chairman of the committee. The group approved the annual carnival as the major fund raising project. Details will be completed after plans are presented to the membership at the first regular meeting on September 21.

C. D. Whipple was elected third vice president to fill the vacancy created by resignation of D. L. Allen.

Attending the meeting were Mr. Brister, R. B. Martin, second vice - president; Mrs. B. J. Carlton, secretary; Mrs. G. K. Wells, parliamentarian; Mrs. G. B. Wilson, treasurer; Mrs. Floyd Humble, character and spiritual education chairman; Mrs. Edwin Nolen, savings stamp chairman; Mrs. Faye Cook, recreation chairman; Mrs. J. E. Trapp Jr., evaluation chairman; Mrs. May Lou Humphries, program chairman; Mrs. ... Smith, legislative chairman; Mrs. Don Klein, hospitality chairman and Mrs. Katie M. Zoll, principal.

Edwards MOCCASINS

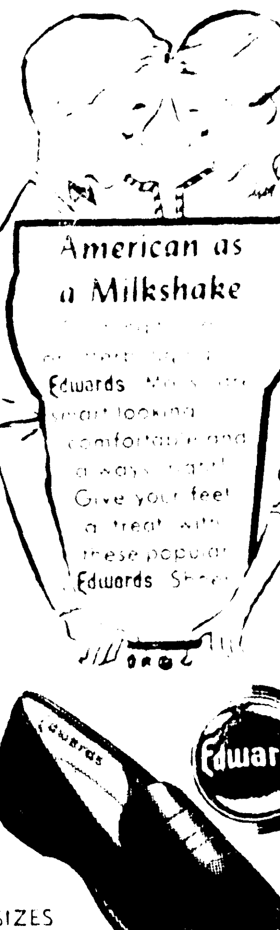

American as a Milkshake

Edwards ... Give your feet a treat with these popular Edwards Shoes

SIZES THRU LARGE

See Our Grand Selection of Back-To-School
• DRESSES • COATS
• SKIRTS • BLOUSES
• SWEATERS

Everything For Dance-School Students
• TIGHTS • LEOTARDS
• TAP & BALLET SHOES

Mrs. Mac's
Mrs. L. D. McElroy
603 Roberts FA 5-4552

1 CARAT OF DIAMONDS TOTAL WEIGHT

"NEW ROMANCE"
BRIDAL PAIR
$249^50 plus tax

NO MONEY DOWN! TAKE A YEAR TO PAY

"New Romance"—exclusive heart design inspired by Cupid—afire with 8 magnificent Zale diamonds totaling a full carat in 14K white gold mountings.

ZALE'S JEWELERS

200 DeSIARD FA 3-7763

Homeway's
Complete Home Furnishers
132 N. 2ND FA 3-2246

Shop! Compare! ...these prices

NO MONEY DOWN can't be beat!

SPEED QUEEN WASHER SALE

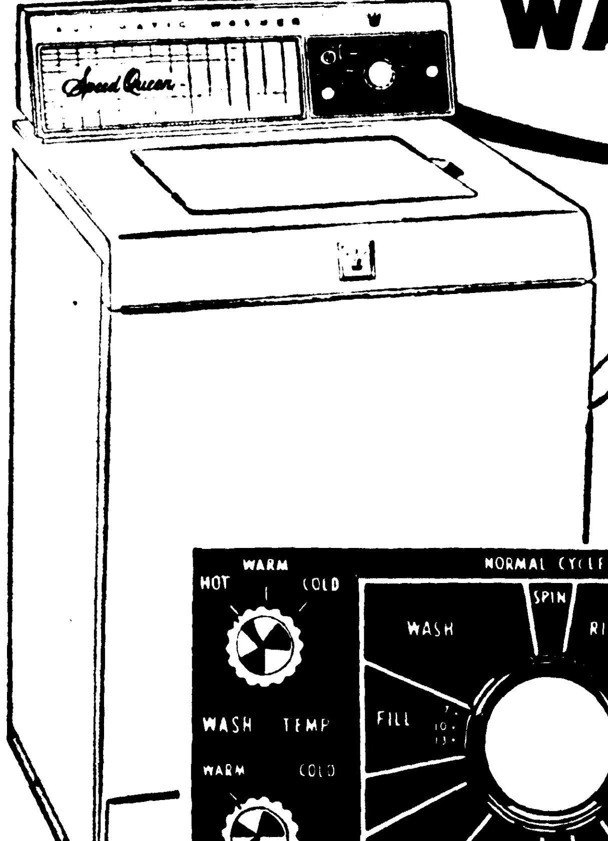

$188^88 WITH TRADE
Pay Only $9.50 Monthly!

• Beautiful Styling
• Lighted Control Back
• 2 speed-Brisk and Gentle
• 2-cycle-Normal and Short
• Water Temperature Selection
• Lint and Grit Removal System
• Smooth, Fluid Drive
• Transmission Guaranteed 5 years.

SPEED QUEEN WRINGER

For the Cleanest, fastest washing possible ... for the least dollar investment we bring you these fine Speed Queen Wringer Washers! Come in, let us show you the features that make them better than any other!

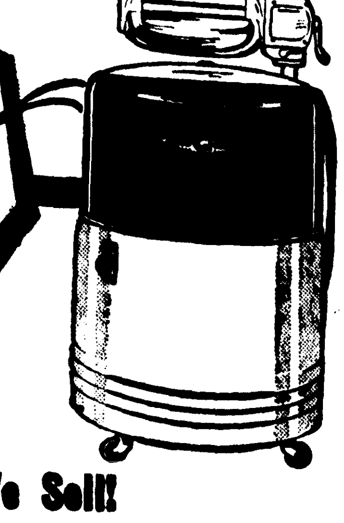

$88^88
Pay Only $5 Monthly!

★ We Service The Products We Sell!

MRS. ALLAN J. DAWSON

Dawson-Beckes Wedding Vows Are Announced

Miss Julia Anne Beckes, daughter of Mrs. Werlein C. Beckes of Jackson, Miss., and the late John Hayes Beckes became the bride of Lt. Allen J. Dawson, son of Joseph Dawson of Denver, Colo., and Mrs. Lenora Dawson of Shady Cove, Ore., on Saturday, September 2.

The ceremony was solemnized at 11 a.m. in the Chapel of the Beloved Son, Christ Episcopal Church, Pensacola, Florida.

Mrs. Gordon Busby of Quantico, Va., cousin of the bride, was her only attendant. Vernon Franklin, uncle of the bride, gave her in marriage and Richard Rice served as best man. Ushers were Don Crow and Stan Golanka.

The Rev. John E. Banks and Dr. Henry Bell Hodgins performed the ceremony.

The bride is the granddaughter of Mr. and Mrs. J. T. Covington of Winnsboro, and the late Mr. and Mrs. Thomas Purcell Beckes of Pelahatchie. A graduate of Central high school and Millsaps College, she was president of Chi Omega and president of Canterbury club; Dream Girl of Pi Kappa Alpha, Campus Favorite, a member of Sigma Lambda, honorery women's leadership organization and listed in Who's Who Among Students in American Colleges and Universities.

A member of the Cotillion Club of Jackson, she has been teaching in Pensacola for two years and will continue to teach this year.

Lt. Dawson, a graduate of Logan County high school, attended the University of Nebraska two years and majored in general agriculutre. He also attended Colorado State university where he studied agricultural engineering. He was a member of Alpha Gamma Rho, national Greek fraternity for agriculture majors. He entered the navy in 1954 and is at present a flight instructor at Whiting Field, Milton, Florida.

The couple will reside in Pensacola until November 1963.

Events Of Notes

MONDAY, SEPTEMBER 11

Monroe Garden Club — Tea honoring new members at home of Mrs. Harold Woods Jr., on Deborah Drive, 2 p.m.

Dixieland Daylily Society — Agriculture Building, West Monroe, 7:30 p.m. Mr. and Mrs. Collier Murphrey and Mr. and Mrs. R. C. Pittard, hosts.

Dixie Chapter No. 179, Order of Eastern Star — Masonic Temple, 8 p.m. Initiation and Rob Morris Night.

14th District V.F.W. — Rodney J. Hobbs Post Home, 7:30 p.m. Joe and Wilda Fay Nicotre, state commander and state president, as guest speakers.

Circles of First Presbyterian Church:

7—Miss Frances Flanders, 1107 N. Second, 7:30 p.m.

8—Mrs. Don Bushnell, 1606 Roselawn, 8 p.m.

Monroe - West Monroe Dental Assistants — Rendezvous Restaurant, 8 p.m.

TUESDAY, SEPTEMBER 12

Christian Women's Fellowship of First Christian church — Executive meeting at home of Mrs. Dan Cox, 1703 West Street, 9:30 a.m.

Friendship Temple No. 3 Pythian Sisters — Pythian Temple, 127½ St. John St., Covered Dish Supper, 6:30 p.m., preceding regular meeting.

Home Gardener Club — First Christian Church Social Room, 7:30 p.m. Mrs. Gladys Kulcke, guest speaker.

W.S.C.S. Circles of First Methodist Church:

1 — Mrs. John Carroll, 1504 Park Avenue, 3 p.m.

2 — Mrs. Sam Futrell, 1216 St. John St., 3 p.m.

3 — Mrs. Frances Breedlove, 300 Hilton, 3 p.m.

4 — Mrs. J. D. Petty, 1613 N. 6th, 3 p.m.

5 — Mrs. William Inabnet, 2711 Bayou Lane, 9:30 a.m.

6 — Mrs. Earl Hitt, 1603 N. 8th, 7:30 p.m.

7 — Mrs. George Harbuck, 501 Hilton, 9:45 a.m.

8 — Mrs. Ernest Strauss, 1101 Hilton, 9:30 a.m.

9 — Mrs. Philip Bernhardt, 1309 Spencer, 9:45 a.m.

Circles of First Presbyterian Church:

1 — Mrs. O. C. Roddey, 1705 N. 6th, 9:30 a.m.

2 — Church Parlor, 9:30 a.m.

3 — Mrs. A. T. Shotwell, 406 Forsythe, 9:30 a.m.

4 — Mrs. Ray Junod, 2305 Jasmine, 2:30 p.m.

5 — Mrs. Sam Wilder, Edgewater Gardens, 2:30 p.m.

6 — Mrs. Harrell Webster, 1413 Fairview, 12:30 p.m. Mrs. I. T. Landhy, co-hostess.

9 and 10 — Church Parlor, 7:30 p.m.

11 — Mrs. L. S. Daniel Jr., 2001 Frances Place, 7:30 p.m.

Area W.M.U. meeting at Parkview Baptist church, 10 a.m. State officers to be present with conferences planned.

WEDNESDAY, SEPTEMER 13

Welcome Book Club — 12:30 luncheon at the Rendezvous.

Monroe Literary Club — Business luncheon at the Paragon club, 12:30 p.m. Mrs. A. M. Kite and Mrs. M. J. Cooper, hostesses.

THURSDAY, SEPTEMBER 14

Logtown PTA — School auditorium, 3 p.m. Rev. Charles B. Littleton, guest speaker on topic, "The Good Citizen."

L. B. Faulk Unit No. 13 of American Legion Auxiliary — Legion Home, 7 p.m.

FRIDAY, SEPTEMBER 15

Sterlington Home Demonstration Club — Mrs. D. B. Glenn, 1 p.m.

SATURDAY, SEPTEMBER 16

Chief Tusquahoma Chapter, Daughters of American Revolution Highland Park Country Club, 3 p.m. Guest speaker, Mrs. Helen LeFevre, history teacher from West Monroe high school, who will speak on "The Constitution," in observance of Constitution Week, September 17-23. Hostesses will be Miss Katherine Averett, Miss Mary Louise Ellis, Mrs. Warren McGee, Mrs. F. J. Ortis, Mrs. E. G. Davidson and Mrs. J. E. Dupuy Jr.

Williams-Wall Vows Announced

Mr. and Mrs. H. R. Wall of Monroe, announce the marriage of their daughter, Jerry Lynn to Dewayne Williams, son of John C. Williams, also of this city.

The couple exchanged wedding vows August 19 at the First Baptist church in Hamburg, Arkansas, with Rev. Griever officiating.

They have established a home in Monroe.

Keene-Roberts Vows Read In Crossett Church

The First Methodist church of Crossett was the setting Sunday, August 27 for the wedding of Miss Barbara Jane Roberts, daughter of Mr. and Mrs. S. A. Roberts and Ronald Bruce Keene Jr., son of Mr. and Mrs. Ronald Bruce Keene of Little Rock.

The double ring ceremony was performed at 3 p.m. by the Rev. C. M. Atchley before a background of white candles in branched candelabra and floor baskets of white gladioli with emerald fern. Mrs. John Bloore of Sacramento, Calif., was organist.

Given in marriage by her father, the bride wore a light blue sheath suit of sheer wool with a coif of blue and white feathers and matching accessories. She carried a white orchid.

The bride's only attendant was Miss Sandra Johnson, who wore a beige wool costume with a matching veil attached to a brown velvet bow headdress. Her bouquet was of white chrysanthemums.

Bob Keene attended his brother as best man and ushers were Roy Lee and Charles Kinley of Little Rock.

Following the ceremony a reception was held in Fellowship Hall of the church. The bride's bouquet centered the table, where Miss Cecelia Lou Watson presided at the punch bowl and Mrs. Elton Cleckler of Childersburg, Ala. served the cake. Miss Diane Keene, sister of the bridegroom, presided at the bride's book.

Following a wedding trip to Biloxi, Miss., the couple will be at home in Prairie Grove, near Fayetteville, where Mr. Kenne will do graduate work at the University Arkansas and Mrs. Keene will teach school.

MR. AND MRS. JAMES DONALD WHITE

St. Patrick's Church Site Of Wedding

Nuptial Mass solemnized Saturday, August 26 in St. Patrick's Catholic Church, Lake Providence, united in marriage Miss Dorothy Lucille Sitton, daughter of Mr. and Mrs. Thomas Joseph Sitton of Lake Providence, and James Donald White, son of Mr. and Mrs. Brad Berry White of Alexandria.

The Rev. Patrick J. Murphy officiated at the double ring ceremony at 10 a.m. Gold altar vases were filled with white gladioli and fern and a jardniere held pompon chrysanthemums. Placed about the sanctuary were floor baskets of white gladioli, chrysanthemums and fern and family pews were marked with white satin bows. The couple knelt for the holy sacrament on a white satin prie dieu.

Mrs. Anna R. Cox, organist, presented a concert of nuptial music and accompanied the vocalists, Mrs. Stephen H. Guenard and Henry Dalfiume, who sang "Ave Maria," "On This Day," and "Panis Angelicus."

The bride, escorted to the altar by her father, wore a full length gown of silk marquisette, fashioned with molded bodice, scoop neckline and cap sleeves. The bouffant skirt with overdrape of marquisette embroidered in silk floral sprays, featured a back cascade of ruffling which ended in a sweeping train. Her veil of illusion fell from a Brussel's lace bandeau lavishly ornamented with seed pearls and sequins. The lace was from the trousseau of her paternal grandmother who brought it here from Germany. The bride carried a bouquet of stephanotis which she placed at the shrine of the Blessed Mother and brought out a Mother of Pearl missal, gift of the bridegroom, topped with an orchid.

Attending the bride as maid of honor was Miss Harriet Leigh Patrick, who wore an all over embroidered white organza styled with deep neckline and short sleeves. The gathered waltz length skirt ended in wide scallops and her headdress of circular white tulle was attached to a crown of organza. She carried a crescent bouquet of shasta daisies.

Miss Janet White, sister of the bridegroom, was flower girl and wore a white embroidered frock with Peter Pan collar edged in narrow val lace, as were the short puffed sleeves and butterfly sash which fell to the hemline. She wore a circular tulle headdress and carried a white basket filled with daisies. Thomas Sitton, brother of the bride, acted as ringbearer.

Bradford White of Alexandria, attended his brother as best man and ushers were Paul Zimmer and John Oscar Nelson Jr., of Lake Providence, cousins of the bride and Robert White, brother of the groom and Frank White, Alexandria, his cousin. Altar boys were Joseph Sitton and Terry White, brothers of the bride and groom.

Mrs. Sitton selected for her daughter's wedding a dress of beige Chantilly lace over taffeta with accessories of forest green and a corsage of white carnations. Mrs. White, mother of the groom, wore a gown of embroidered turquoise silk with profile hat and accessories in matching shade. Her corsage was of pink carnations.

Following the ceremony the bride's parents were hosts at a reception in the auditorium of St. Patrick's school. Roses in shades of pink and red decorated the room where Miss Burnadette Zimmer invited guests to register in the bride's book. Refreshment tables were covered in floor length net cloths over satin.

Mrs. Frank Schulte of Memphis, Tenn., aunt of the bride, served the wedding cake. A silver bowl of ginger lilies centered the refreshment table where Mrs. Jim Keefe of Alexandria, cousin of the bride, presided at the silver punch service. Mrs. F. A. Babb, Mrs. Jack Holt and Mrs. Max F. Stockner assisted at hostess duties and tea girls were Gayle Clement and Ruth Babb, cousins of the bride.

Enroute to New Orleans for their wedding trip, the couple stopped in Alexandria to visit his father, who was unable to attend the wedding because of illness.

Mrs. White graduated from Lake Providence high school and Louisiana Polytechnic Institute and will join the faculty of St. Vincent in Shreveport at opening of the fall session. Mr. White will graduate in January from Louisiana Tech school of forestry. The couple will be at home at 630 Merrick Street in Shreveport.

Progressive HD Hears Talk On Credit Buying

Mrs. Roy Simmons was hostess to the Progressive Home Demonstration club September 5 in her home at 9:30 a.m.

During the business session conducted by Mrs. Simmons, members discussed the fair both. Mrs. Audrey Dawson announced that Mrs. Peggy Richards of New Orleans, will give all day instructions on civil defense here on September 28. She urged each home management leader to attend the session at 9:30 a.m. in the Agriculture building.

Mrs. E. Hargrove reported on food preservation and Mrs. James Fletcher on Gardening. Mrs. Dawson gave a demonstration on "Wise Credit Buying."

Mrs. Charles Guraedy won the prize during the social hour after which the hostess served luncheon to Mrs. Dawson, Mrs. Jewell Russell, Mrs. Rusty Whitten, Mrs. Robert Fowler, Mrs. Rowe Harrell, Mrs. Tim Ford, Mrs. Guraedy, Mrs. Hargrove and Mrs. Fletcher.

Sarah Stuart Oliver, Pierre Lauve Exchange Wedding Vows Saturday

Solemnized Saturday, September 9, in Jesus The Good Shepard Catholic Church was the ceremony which united in marriage Miss Sarah Stuart Oliver and Benjamin Pierre Lauve. The bride is the daughter of Mrs. Travis Oliver, Jr., 2010 Island Drive and the late Mr. Oliver, and parents of Mr. Lauve are Mr. and Mrs. Lewis Gilbert Lauve of Alexandria.

The Rev. William B. Provosty performed the double ring ceremony at 6 p.m. Preceding the nuptials Miss Ann Perret of New Orleans, sang Schubert's Ave Maria and Panis Angelicus. She was accompanied by Mrs. H. G. McDonald, who also played Marche Celebre, by Wagner for the processional and Wedding March from Midsummer's Night Dream by Mendelssohn for the recessional.

The main altar held two massive arrangements of white stock, aratum lilies and agapanthas. Similar arrangements on a slightly smaller scale were used on the two side altars and two seven branched candelabra completed the setting.

Given in marriage by her brother, Travis Oliver III, the bride chose a gown of ivory peau de soie. The moulded bodice of Alencon lace was fashioned with a modified bateau neckline and short sleeves. The lace, delicately embroidered with seed pearls and crystal beads also traced the bell shape skirt which swept to a chapel train. Her veil of Venetian lace fell the length of her train and softly framed her face. The bride carried a bouquet of white Japhet orchids, stephanotis and lily of the valley.

Miss Katherine Claiborne McSherry, who served as maid of honor wore a gown of apricot silk chiffon. The squared neckline was enhanced by a wide draped cummerbund of tango chiffon and the full skirt was cocktail length. She wore a coif of draped apricot chiffon with a tiny veil and carried a cascade bouquet of Tropicana roses.

Miss Sarah Stuart McSherry, junior bridesmaid, wore a gown of white silk organza over apricot taffeta, with a flat bow of matching material for a headpiece. She carried a nosegay of Tropicana roses.

Lewis Olivier Lauve served as best man for the bridegroom and ushers included Robert McSherry, H. W. McSherry Jr., Earl Perret and John Lauve.

The bride's mother, Mrs. Oliver, wore a gown of turquoise lace and peau de soie with matching tulle hat and a corsage of white Japhet orchids. Mrs. Lauve, mother of the bridegroom, chose a gown of green lace over pale blue taffeta with matching hat and corsage of white Japhet orchids.

Following the ceremony a reception was held at the home of the bride's mother on Island Drive, which was elaborately decorated with mass arrangements of white agapanthas, stock, white roses and lily of the valley. Garlands of bridal smilax draped the mantel and complimenting a large portrait of the bride, was a large wedding bell candle with smilax and roses. A brass scales held an arrangement of white roses and lily of the valley and beneath a large Venetian glass mirror was a traditional bouquet of white stock and agapanthas. The bride's wedding table held a large tiered wedding cake with smilax and rows of silver candelabra. Hurricane lamps, white candles and white caladium leaves were used in the garden.

After a short wedding trip the couple will establish a home in Baton Rouge. The bride is a graduate of Southern Methodist University and is a member of Kappa Kappa Gamma sorority, the Jamestown Society and Daughters of American Revolution. Mr. Lauve attended Springhill College, Northeast Louisiana State College and Louisiana State University.

Out - of - town guests for the wedding and reception were Mr. and Mrs. John Flournoy, Dan and Cole Flournoy, Shreveport; Mr. and Mrs. John Holmes, Mr. and Mrs. Perry Smith, Winnfield; Mr. and Mrs. Lewis Gilbert Lauve, Mr. and Mrs. Lewis Olivier Lauve, Miss Zilda Lauve, John Lauve, of Alexandria; Mrs. Benjamin Pierre Lauve, Lafayette; Dr. and Mrs. Norbert Perret, Jeanerette; Miss Ann Perret, Mr. and Mrs. Norbert Earl Perret, New Orleans; Mr. and Mrs. Clinton Lockard, Pascagoula, Miss.: Mr. and Mrs. Albert Lauve, Mr. and Mrs. C. J. Lauve, Misses Linda and Tesair Lauve, New Orleans and Mrs. Robert L. Tullis, Baton Rouge.

Lakeshore PTA Maps Plans For Year's Work

Lakeshore Parent - Teacher Association executive committee held its initial meeting of the new school year at Lakeshore elementary school Tuesday evening, August 29.

Stanley Brister, president, conducted the business session during which a tentative budget was planned with Mrs. G. B. Wilson, chairman of the committee. The group approved the annual carnival as the major fund raising project. Details will be completed after plans are presented to the membership at the first regular meeting on September 21.

C. D. Whipple was elected third vice - president to fill the vacancy created by resignation of D. L. Allen.

Attending the meeting were Mr. Brister, R. B. Martin, second vice - president; Mrs. B. J. Carlton, secretary; Mrs. G. K. Wells, parliamentarian; Mrs. G. B. Wilson, treasurer; Mrs. Floyd Humble, character and spiritual education chairman; Mrs. Edwin Nolen, savings stamp chairman; Mrs. Faye Cook, recreation chairman; Mrs. J. E. Tripp Jr., evaluation chairman; Mrs. May Lou Humphries, program chairman; Mrs. Irene Smith, legislative chairman; Mrs. Don Klein, hospitality chairman and Mrs. Katie M. Zoll, principal.

AND OTHER DETAILS

Grant Meticulous On Movie Sets

By JOSEPH FINNIGAN

HOLLYWOOD (UPI) — Cary Grant is one of the most meticulous actors in Hollywood when it comes to scenery, sets and many other details of his motion pictures.

As head of his own production company, Grant is surrounded by producers, directors, writers and other advisors but, unlike many performers in similar situations, the long time box office favorite is in contact with every phase of a picture.

While working on a "Touch of Mink," his latest film, Grant took time out of a busy schedule to personally check on a large group of extra players being used in a crowd scene.

Later, he went outside the sound stage to inspect the motorcycles and automobiles other extras would use in a scene.

"Cary is that kind of a guy," an associate said. "He looks at things on a set that many actors wouldn't care about. Only recently, Cary looked at an office set and he didn't like some pictures on the wall, old studio reproductions."

REPLACES PICTURES

Grant took the pictures down and replaced them with works of art. He also replaced the imitation wood panelling with the real article because he insisted on authenticity whereever possible.

Taking time out from touring the set, Grant discussed the reasons for his personal concern about such detail.

"Everything has been so battered by TV," he said of movie furniture that studios keep in warehouses. At Revue Studio, where Grant is making "Mink," there is a constant demand for furniture and other scenery for TV series.

"There's been an evolution in this business in that the things aren't available to us," Grant said. "Perhaps that's why the British, French and Italian Pictures are scoring so heavily.

"We can no longer fake, or shouldn't. Perhaps truth in a setting won't capture the audience's interest, but untruth will distract. You no longer can give the audience papier mache buildings, you have to be there."

RESTRICTION

"I don't think it's possible to please everybody," Grant said when asked about audience reaction. "You can't do it in life and you can't do it with product.

"If the results still seem to be welcomed then I must know something I wouldn't know how to define it except to say I enjoy it. Perhaps it's an accumulation of experience."

When Cary finishes a picture, he often visits theaters in different parts of the world to get audience opinion.

"I go out on stage after the picture, have the lights turned up and talk to audiences, sometimes for as long as two hours," he said. "Perhaps I do it more than most actors. I've found that this has been beneficial to me. The audience comes up with wonderful things."

Grant's opinion of economics in the picture business is somewhat different from Hollywood spokesmen who cry the blues.

"Taking everything into consideration, our grosses are bigger than ever, for good pictures," he said, stressing the latter. "The public will go to the theater if the picture is good."

Curtain Call

The Strauss Playhouse has a new improvement. The Green Room, where the actors wait to be called to go on stage, has a new rubber tile floor instead of the former cement one. Besides enhancing the appearance of the room, it lessens the noise and echo from the stage.

Mary and Sidney Gill attended the open house of Baton Rouge's new Little Theatre. They returned with reports that it is very similar to the Monroe Little Theatre, with control rooms, dressing rooms, and so forth. However, it does not have a Green Room. The seating capacity is 425. Incidentally, the Baton Rouge Little Theatre opens the fall season with "Teahouse of the August Moon," also.

TRYOUTS

Tryouts for "Teahouse of the August Moon," were held on August 31, September 1, September 4, and September 5. There was a very good turnout. Those present on August 31 were Janet Perkins, Marilyn Pittman, June Sherman, Val and Nick Nichols, Mary Ann and Earl Grasser, Shirley Allen, Gary Fields, Kathy Mizell, Mrs. Boardman, Mrs. McHenry, Del Moore, Nancy and Beryl Franklin, Claude and Sybil Fuller, George Patterson, Mary Lou Clay, Jan Evans, Mike Parkerson, Curtis Rape, Phyllis and Bob Smith, and their children, Judy, Bobby and Mike, Larry Shipman, Sidney and Mary Gill, Carol Curry, Juanita Gentry, Katharine Mizell, Phil Lisotta, W. J. Haddad, J. V. Spatafora, Ginger Jordan, Marilynn Frantom, Bob and Gay Jackson, Francis Weldell, Betty Bandy, Jim Nickels, Harold V. Odom, Horace Gentry, Jerry McConnell, Donna Gentry, Dorothy Gentry, Belva Polson, Jill Brancher, Margaret Fryant, Tommy Pappas and Judy and Bob Evans.

People who read for the show during the four days of tryouts were Karen Leach, Bill Blythe, George Patterson, Alice Goorley, June Sherman, Janice Hattaway, Lamar Mullican, Beryl Franklin, Susan Wiley, Bob Smith, Dorothy Gentry, Kathline Mizell, Dewayne Wix, Gale Merhige, John Hattaway, Mike Parkerson, Jack Fryday, Karen Lee, Jan Evans, Claude Fuller, Susan Odom, Arthur Griffith, Phil Lisotta, Curtis Rape, Marilynn Frantom and Mr. H. H. Gentry. The cast will be announced later.

COSTUMES

Oriental costumes of all kinds are needed. If you have a fan, kimono or any prop that's appropriate for this particular play, please bring them to the Little Theatre.

The membership committee met Tuesday night in the home of Mrs. Ed Ellison. Letters will be sent to last year's members next week, giving a resume of each of the five plays. If you desire information, please contact Mrs. Ellison at FA 3-1220.

Last week Judy Evans and daughter, Jan, went to Tulsa where they visited the Little Theatre.

English Speech Theater Planned In Paris Area

PARIS (AP) — A permanent English - language theater is being planned here by Warren E. Trabant, an ex-journalist from New York.

Trabant expects to present translations of current French productions, plus some imports from Broadway.

Actor Bob Shaw Given Role In 'The Caretaker'

NEW YORK (AP) — Robert Shaw, an actor who doubles as a writer, has been signed to appear in the Broadway production of Harold Pinter's "The Caretaker."

The British player was recently hailed by London critics of a novel," The Sun Doctors."

Title Ruled Out

LONDON (UPI) — Reports that Princess Margaret's baby will be given a title at birth by Royal decree were ruled out by reliable Buckingham Palace sources Friday. But the question of where the birth should take place was said to be under debate within the Royal family.

The baby—Margaret's first — is expected between Oct. 20 and Nov. 15.

In Business

LAS VEGAS, Nev. (UPI)—A burglar broke into a locksmith's shop Thursday and stole the combinations to nearly every safe in the area.

"Could cause us more trouble than a murder," a detective said.

DIANE McBAIN stars in Erskine Caldwell's bold romantic drama of misbehaving "Claudelle Inglish", which opens next Sunday at the Paramount Theatre.

Film Fare

DELTA

Today through Wednesday: The most terrifying monster of all ages, "The Minotaur," in color. On the same program "The Young Savages," starring Burt Lancaster.

Thursday through Saturday: The all - out story of the Marines in "The Battle at Bloody Beach," starring Audie Murphy. The co-feature is "Four Boys and a Gun."

JIM

Today through Thursday: Susan Hayward as "Ada" who clawed her way from a sharecropper's shack to success. Dean Martin is the co-star. The CinemaScope and color film is from the Metro-Goldwyn-Mayer studios.

Coming: Rock Hudson, Gina Lollobrigida, Sandra Dee and Bobby Darrin in "Come September."

PARAMOUNT

Today through Wednesday: No one will be admitted to the theatre after the start of each performance of "Scream of Fear," recommended only for adults and mature young people. The features begin at 12 noon, 1:35, 3:10, 4:45, 6:20, 7:55 and 9:30 p.m.

Thursday through Saturday: Here come those fighting, frolicking Leathernecks on furlough in ". . . Marines Lets Go."

Saturday Late Show, 11:30 p.m.: Erskine Caldwell's story of a misbehaving female called "Claudell Inglish," starring Diane McBain. Recommended for adults only.

RIALTO

Today through Tuesday: "Mein Kampf," the true story of Hitler's Germany.

Wednesday and Thursday: "The Frogmen," with Richard Widmark and Dana Andrews; also "The Racers" with Kirk Douglas and Bella Darvi.

Friday and Saturday: "The Sundowners," with Robert Mitchum and Deborah Kerr.

STRAND

Today through Wednesday: "One Eyed Jacks" with Marlon Brandon and Katy Jurado.

Thursday and Friday: "Flaming Star," with Elvis Presley and Barbara Eden; also "The Big Show," with Esther Williams.

Saturday: "Frontier Uprising" with James Davis and Nancy Hadley; also "Go Johnny Go," with Jimmy Clanton and Alan Freed.

JOY DRIVE IN

Today through Tuesday: Marlon Brando and Karl Malden in "One Eyed Jacks"; also The Three Stooges in "Stop, Look and Laugh."

Wednesday through Friday: Paul Newman, Joanne Woodward in "From the Terrace"; also "The Untamed West."

Saturday: Brandon DeWilde in "A Dog of Flanders."

STAR DRIVE IN

Today through Tuesday: Burt Lancaster and Shelly Winters in "The Young Savages"; also Ronald Reagan and Rhonda Fleming in "South Sea Fury."

Wednesday through Friday: John Gavin and Janet Leigh in "Psycho," also James Dean in "East of Eden."

Actress Stages Drama Survey For Foundation

HOLLYWOOD (AP) — Actress Nan Martin recently made a 9,000-mile trip for the Ford Foundation and found, she says, that the theater is no more a Broadway monopoly.

Nan says the foundation is going to give some money to the theater and picked her, among others to survey drama in the United States.

Nan, who left nearby Santa Monica to take a bus ride to New York and landed there with only $1.59, says that aspiring players can get breaks nearer home now.

She believes that before long the theater in the United States will be national.

Her survey found eight strong theater centers—Dallas, Salt Lake City, Milwaukee, Washington, Oklahoma City, San Francisco, Los Angeles and, of course, New York.

Prize For Drama

NEW YORK (AP) — The Jewish Theatre for Children has posted $1,000 prize for a full-length drama in English on a Jewish theme. The competition runs through April 15, 1962.

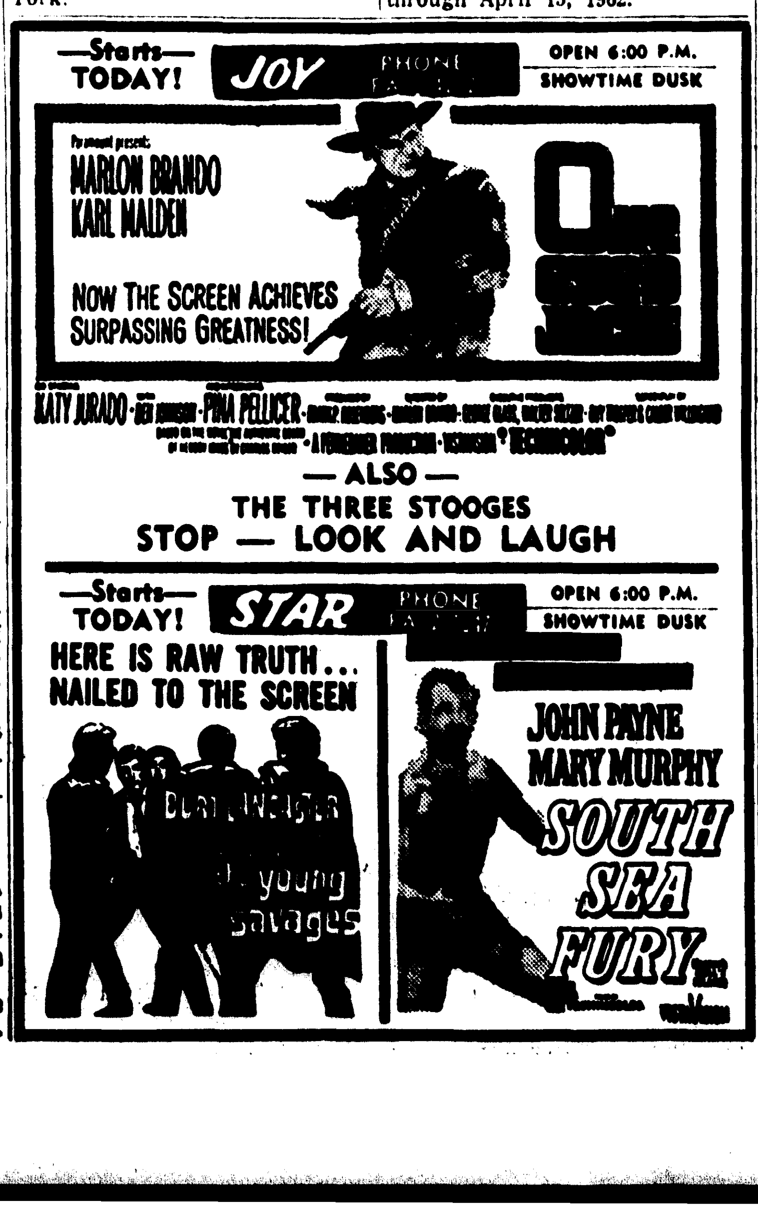

Sue Hayward In Drama At Jim Theatre

The story of a beautiful girl of obscure background whose marriage enables her to rise to a position of power, is the basis for the drama "Ada," the Metro-Goldwyn-Mayer picture now showing at the Jim Theatre. The picture stars Susan Hayward and Dean Martin.

Miss Hayward, an Academy Award - winner and five times nominated for outstanding portrayals, has the film's title role as Ada, who started at the bottom and was determined to let nothing stop her from rising to the top until she found love an unexpected barrier to her ambition.

VERSATILE

Dean Martin, one of the screen's most versatile stars — equally at home in musicals, comedy or drama — enacts Bo Gillis, amiable, guitar - playing friend of the people, who gave him the job of running the state but who, for awhile, found his wife sitting in the driver's seat.

The conflict in this clash of personalities and the fascinating procedure by which the former "nobody," Ada, capitalizes on her beauty and brains in out-smarting the behind - the - scenes manipulator Sylvester Marin, who attempts to use both husband and wife as puppets, makes this a drama of intense and mounting interest.

BASIS

Filmed in CinemaScope and color, the Avon Production is based on Wirt Williams' best - seller, "Ada Dallas." It marks Susan Hayward's first role at MGM since her memorable performance in "I'll Cry Tomorrow," one of the pictures which won her an "Oscar" nomination, and reunites her with the respective producer and director of that picture, Lawrence Weingarten and Daniel Mann. Weingarten subsequently produced the highly successful "Cat On a Hot Tin Roof"; Mann's most recent film was "Butterfield 8" which gave Elizabeth Taylor an Academy Award.

Co-starred in "Ada" are Wilfrid Hyde White as Marin, the political czar who finds Ada a formidable opponent; Ralph Meeker as Colonel Yancey, head of the State Police; and Martin Balsam as Bo's sagacious press-agent.

An interesting facet of the picture is that, for the first time, a motion picture company was permitted to film scenes in California's impressive State Capitol Building in Sacramento.

Although "Ada" is a strictly dramatic effort for Dean Martin, the star sings one musical number, a traditional gospel song entitled "May the Lord Bless You Real Good."

Aquatic Champ Returns To Pool For Pro Career

NEW YORK (AP) — Lynn Burke, Olympic swimming champion, really returned to the pool to launch her professional career.

Miss Burke has been appearing in "Mermaid's Holiday," an aquatic show at the Flushing Meadows Marine Amphitheater. The pool used in the entertainment is the one where Lynn, a native of Flushing, learned to swim in childhood.

Lesson In Economy

INDIANAPOLIS, Ind. (UPI) — State Auditor Dorothy Gardner reported Thursday an offer by a Chicago management consultant frim to show Indiana how to save money—at a cost of $10,000.

Mrs Gardner said she saved Indiana $10,000 by turning down the offer.

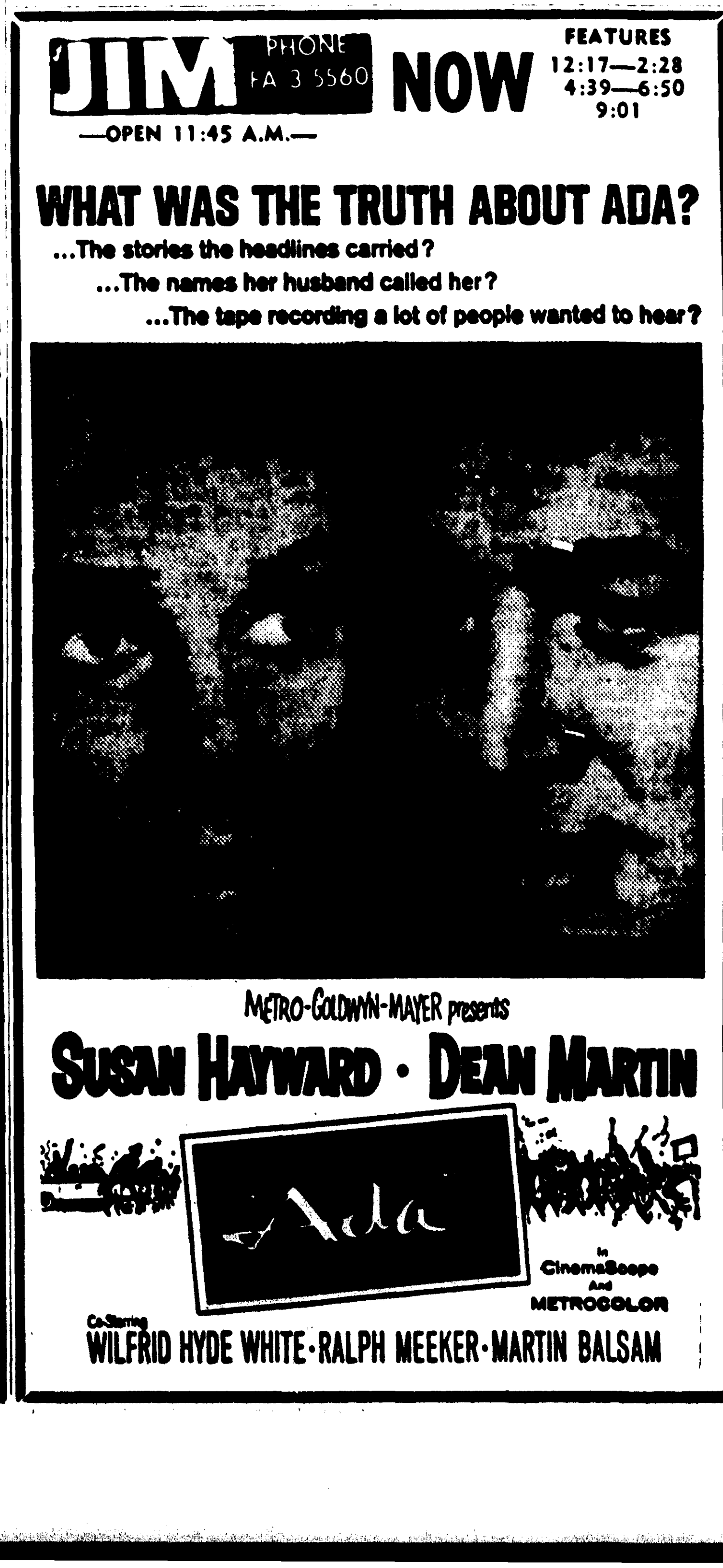

SUSAN HAYWARD and Dean Martin co - star for the first time in the Metro-Goldwyn-Mayer's production of "Ada", the story of a beautiful woman's ambition for power and influence. The picture is now showing at the Jim Theatre.

Girl Scout News

School and Girl Scouting go hand in hand as far as troop meetings are concerned. Many activities of the troops are geared to school schedules. Some of the established troops met last week for the first time. Next week will see many more getting together to plan the year's work. A first meeting calls fro much reminiscing, catching up on talk about summer fun, camp, badges earned, plans for the troop year.

Troop 23 had a get together last week with leader Mrs. B. B. McWhorter. They listened to records of Girl Scout songs joining in on their favorites from camp, and discussed the possibility of including the minstrel badge in their year's program. These enthusiastic sixth graders plan to continue out of door activities on the outdoor cook, backyard camper, and foot traveler badges.

Troop 23's interest in the out of door program is shown by the fact that eleven girls attended day camp at Pine Wood. This was the largest number from any one troop except senior troop 1, which set an all-time record of every girl in attendance.

Troop 15, Lee Junior high, has already asked for a date for troop camping at Pine Wood, choosing Thanksgiving week when school is out so they can stay two nights. Leaders Mrs. J. A. Salisbury and Mrs. Charles Schneider report that the girls have asked for more camping and for indoor activity have chosen the hospitality badge.

A summary of the swimming program records reveals that 227 girls took part, with 9 completing junior lifesaving, 118 receiving Red Cross cards for proficiency, and 44 earned the Girl Scout swimmer badge. Lifesavers were listed in this column last week. Those who qualified for the swimmer badge are: Candy Cain, Linda Chappell, Sally Howell, Debby Keller, Diana Mickel, Ann Southwell, Niki Williams, Diane Woodruff, Sara Zeagler, Cathy Smith, Susan Williams, Toni Lynn Pace, Kathy Coon, Susan Martin, Gay Gannaway, Sharon McKelvey, Sherry Brooks, Carolyn Maxwell, Linda Hasenplaugh, Susan McWhorter, Candy Tripp, Merri Milwee, Mary Pate, Bernie McWilliams, Judy Nelson, Nancy Thomas, Becky Sanford, Sharon Lee, Linda Loftin, Linn Ann Garrett, Cheryl LaDart, Jane Allen, Jennifer Davis, Susie Ernst, Gay Gill, Claire Jones, Sharon Jones, Michelle Landry, Christy Morton, Judy Slaughter, Leah Smith, Connie Spatafora, Delores Smale, and Ginger Van Veckhoven.

Fear Scream Unusual Film At Paramount

In an effort to obtain as powerful a dramatic impact as possible on its audiences, to keep the film's surprise and suspense truly horrifying and unexpected, Columbia Picture's new shock thriller, "Scream of Fear," is being publicized with only a single scene.

Four other stills available to editors consist solely of portrait shots of Susan Strasberg.

OPENS HERE

"Scream of Fear," which opens today at the Paramount Theatre is a Hammer Film production starring lovely young Miss Strasberg, Ronald Lewis and Ann Todd.

The single scene available is a dramatic one of the raven-haired Miss Strasberg, caught by the camera in that split second when her expression changes from fearful apprehension to screaming terror.

UNUSUAL

Hollywood believes "Scream of Fear" merits the unusual approach, as the film is reportedly a most unusual experience in exciting entertainment. Due to the frightening nature of the film it is recommended for adults and mature young people and children will therefore not be admitted unless accompanied by an adult.

To insure the audience of maximum impact and sudden thrills, local manager Ted Hatfield, stated no one will be admitted to the theatre after the start of each performance.

Mixed Romance Is The Topic Of 'No Strings'

NEW YORK (AP) — Interracial romance is the topic of "No Strings," musical being written by Richard Rodgers and Samuel Taylor.

Cast for principal roles in the production are Richard Kiley and Diahann Carroll.

Costly Lesson

MILWAUKEE, Wis. (UPI) — A driving lesson Thursday cost an 18-year-old girl and her father $2,500 in damages and $125 in fines.

Karen Froembgen and her father, Joachim, received the sentence when testimony disclosed their auto, with Karen behind the wheel, hit a house, two garages and four garbage cans.

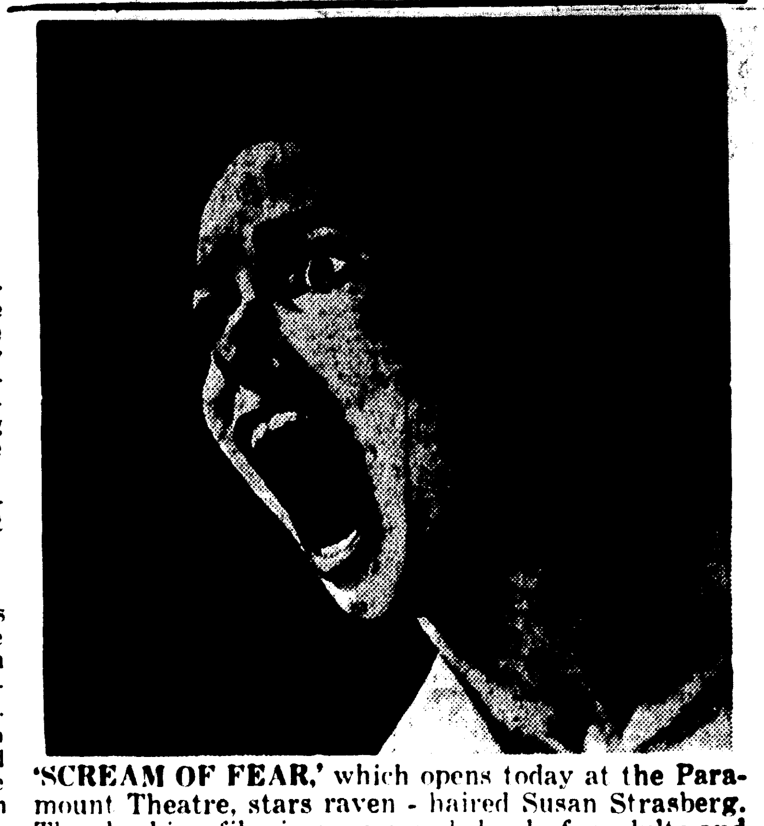

'SCREAM OF FEAR,' which opens today at the Paramount Theatre, stars raven - haired Susan Strasberg. The shocking film is recommended only for adults and mature young people.

Movie, Video Star Set For Doorbell Tour

HOLLYWOOD (AP) — If a bonafide movie and Tv star rings your doorbell anytime after Sept. 20, don't be startled—it's for real.

Chuck Connors, the onetime Brooklyn Dodgers first baseman, has just finished making the movie "Geronimo" in Mexico and is about ready to start on his 1961-62 season as Tv's "The Rifleman."

"I don't go for all these polls so I'm going to conduct my own survey of what's wrong and what's needed in television."

On Sept. 20, Chuck will be in Minneapolis.

"I'm just going to ring door bells. I have a set of questions that can be answered 'yes' or 'no' on the doorstep but if folks want to invite me in for a spot of tea — or something stronger — I'm willing."

After Minneapolis, Connors will head for eight other cities.

They are Detroit, Sept. 21; Chicago, Sept. 22-24; St. Louis, Sept. 25; Cincinnati, Sept. 26; Cleveland, Sept. 27; Pittsburgh, Sept. 28; Washington, Sept. 29, and New York City Oct. 2-6.

"I'm going to cover all sorts of neighborhoods from high society down through other economic levels," says the lanky actor.

"I hope people will recognize me. If not, I'll produce credentials like the gas meter reader.

"I've read so many expert opinions on television and the movies that I figure the only way to find out what really gives is to ask the viewers themselves."

RENT A PIANO

$4.00 PER MONTH & UP
ALL RENTALS APPLIED ON PURCHASE

ROARK BROS.
703 JACKSON FA 2-5700

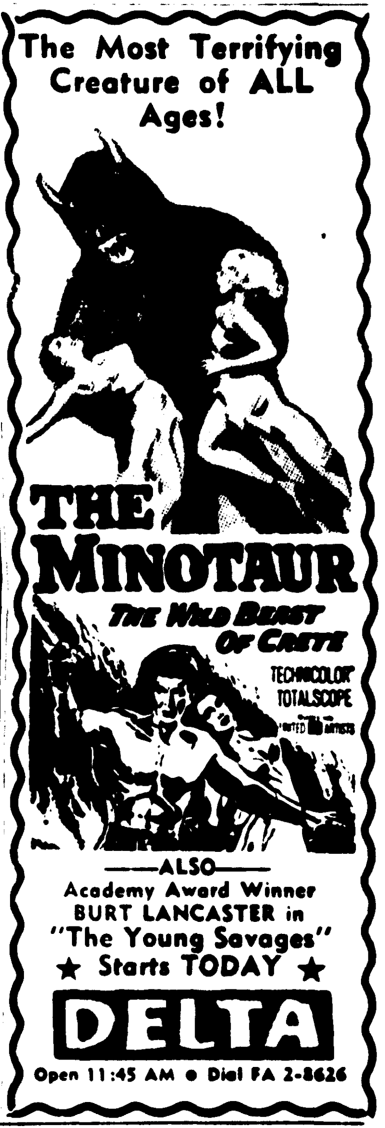

Grant Meticulous On Movie Sets

By JOSEPH FINNIGAN

HOLLYWOOD (UPI) — Cary Grant is one of the most meticulous actors in Hollywood when it comes to scenery, sets and many other details of his motion pictures.

As head of his own production company, Grant is surrounded by producers, directors, writers and other advisors but, unlike many performers in similar situations, the long time box office favorite is in contact with every phase of a picture.

While working on a "Touch of Mink," his latest film, Grant took time out of a busy schedule to personally check on a large group of extra players being used in a crowd scene.

Later, he went outside the sound stage to inspect the motorcycles and automobiles other extras would use in a scene.

"Cary is that kind of a guy," an associate said. "He looks at things on a set that many actors wouldn't care about. Only recently, Cary looked at an office set and he didn't like some pictures on the wall, old studio reproductions."

REPLACES PICTURES

Grant took the pictures down and replaced them with works of art. He also replaced the imitation wood panelling with the real article because he insisted on authenticity whereever possible.

Taking time out from touring the set, Grant discussed the reasons for his personal concern about such detail.

"Everything has been so battered by TV," he said of movie furniture that studioes keep in warehouses. At Revue Studio, where Grant is making "Mink," there is a constant demand for furniture and other scenery for TV series.

"There's been an evolution in this business in that the things aren't available to us," Grant said. "Perhaps that's why the British, French and Italian Pictures are scoring so heavily.

"We can no longer fake, or shouldn't. Perhaps truth in a setting won't capture the audience's interest, but untruth will distract. You no longer can give the audience papier mache buildings, you have to be there."

RESTRICTION

"I don't think it's possible to please everybody," Grant said when asked about audience reaction. "You can't do it in life and you can't do it with product.

"If the results still seem to be welcomed then I must know something. I wouldn't know how to define it except to say I enjoy it. Perhaps it's an accumulation of experience."

When Cary finishes a picture, he often visits theaters in different parts of the world to get audience opinion.

"I go out on stage after the picture, have the lights turned up and talk to audiences, sometimes for as long as two hours," he said. "Perhaps I do it more than most actors. I've found that this has been beneficial to me. The audience comes up with wonderful things."

Grant's opinion of economics in the picture business is somewhat different from Hollywood spokesmen who cry the blues.

"Taking everything into consideration, our grosses are bigger than ever, for good pictures," he said, stressing the latter. "The public will go to the theater if the picture is good."

Curtain Call

The Strauss Playhouse has a new improvement. The Green Room, where the actors wait to be called to go on stage, has a new rubber tile floor instead of the former cement one. Besides enhancing the appearance of the room, it lessens the noise and echo from the stage.

Mary and Sidney Gill attended the open house of Baton Rouge's new Little Theatre. They returned with reports that it is very similar to the Monroe Little Theatre, with control rooms, dressing rooms, and so forth. However, it does not have a Green Room. The seating capacity is 425. Incidentally, the Baton Rouge Little Theatre opens the fall season with "Teahouse of the August Moon," also.

TRYOUTS

Tryouts for "Teahouse of the August Moon," were held on August 31, September 1, September 4, and September 5. There was a very good turnout. Those present on August 31 were Janet Perkins, Marilyn Pittman, June Sherman, Val and Nick Nichols, Mary Ann and Earl Grasser, Shirley Allen, Gary Fields, Kathy Mizell, Mrs. Boardman, Mrs. McHenry, Del Moore, Nancy and Beryl Franklin, Claude and Sybil Fuller, George Patterson, Mary Lou Clay, Jan Evans, Mike Parkerson, Curtis Rape, Phyllis and Bob Smith, and their children, Judy, Bobby and Mike, Larry Shipman, Sidney and Mary Gill, Carol Curry, Juanita Gentry, Katharine Magruder, Phil Lisotta, W. J. Haddad, J. V. Spatafora, Ginger Jordan, Marilynn Frantom, Bob and Gay Jackson, Francis Weldell, Betty Bandy, Jim Nuckels, Harold V. Odom, Horace Gentry, Jerry McConnell, Donna Gentry, Dorothy Gentry, Belva Polson, Jill Braucher, Margaret Fryant, Tommy Pappas and Judy and Bob Evans.

People who read for the show during the four days of tryouts were Karen Leach, Bill Blythe, George Patterson, Alice Goorley, June Sherman, Janice Hattaway, Lamar Mullican, Beryl Franklin, Susan Wiley, Bob Smith, Dorothy Gentry, Kathline Mizell, Dewayne May, Gale Merhige, John Hattaway, Mike Parkerson, Jack Fryday, Karen Lee, Jan Evans, Claude Fuller, Susan Odom, Arthur Griffith, Phil Lisotta, Curtis Rape, Marilynn Frantom and Mr. H. H. Gentry. The cast will be announced later.

COSTUMES

Oriental costumes of all kinds are needed. If you have a fan, kimono or any prop that's appropriate for this particular play, please bring them to the Little Theatre.

The membership committee met Tuesday night in the home of Mrs. Ed Ellison. Letters will be sent to last year's members next week, giving a resume of each of the five plays. If you desire information, please contact Mrs. Ellison at FA 3-1220.

Last week Judy Evans and daughter, Jan, went to Tulsa where they visited the Little Theatre.

English Speech Theater Planned In Paris Area

PARIS (AP) — A permanent English - language theater is being planned here by Warren E. Trabant, an ex-journalist from New York.

Trabant expects to present translations of current French productions, plus some imports from Broadway.

Actor Bob Shaw Given Role In 'The Caretaker'

NEW YORK (AP) — Robert Shaw, an actor who doubles as a writer, has been signed to appear in the Broadway production of Harold Pinter's "The Caretaker."

The British player was recently hailed by London critics of a novel," The Sun Doctors."

Title Ruled Out

LONDON (UPI) — Reports that Princess Margaret's baby will be given a title at birth by Royal decree were ruled out by reliable Buckingham Palace sources Friday. But the question of where the birth should take place was said to be under debate within the Royal family.

The baby—Margaret's first — is expected between Oct. 20 and Nov. 15.

In Business

LAS VEGAS, Nev. (UPI)—A burglar broke into a locksmith's shop Thursday and stole the combinations to nearly every safe in the area.

"Could cause us more trouble than a murder," a detective said.

DIANE MCBAIN stars in Erskine Caldwell's bold romantic drama of misbehaving "Claudelle Inglish", which opens next Sunday at the Paramount Theatre.

Film Fare

DELTA

Today through Wednesday: The most terrifying monster of all ages, "The Minotaur," in color. On the same program "The Young Savages," starring Burt Lancaster.

Thursday through Saturday: The all - out story of the Marines in "The Battle at Bloody Beach," starring Audie Murphy. The co-feature is "Four Boys and a Gun."

JIM

Today through Thursday: Susan Hayward as "Ada" who clawed her way from a sharecropper's shack to success. Dean Martin is the co-star. The CinemaScope and color film is from the Metro-Goldwyn-Mayer studios.

Coming: Rock Hudson, Gina Lollobrigida, Sandra Dee and Bobby Darrin in "Come September."

PARAMOUNT

Today through Wednesday: No one will be admitted to the theatre after the start of each performance of "Scream of Fear," recommended only for adults and mature young people. The features begin at 12 noon, 1:35, 3:10, 4:45, 6:20, 7:55 and 9:30 p.m.

Thursday through Saturday: Here come those fighting, frolicking Leathernecks on furlough in . . . "Marines Lets Go."

Saturday Late Show, 11:30 p.m.: Erskine Caldwell's story of a misbehaving female called "Claudell Inglish," starring Diane McBain. Recommended for adults only.

RIALTO

Today through Tuesday: "Mein Kampf," the true story of Hitler's Germany.

Wednesday and Thursday: "The Frogmen," with Richard Widmark and Dana Andrews; also "The Racers" with Kirk Douglas and Bella Darvi.

Friday and Saturday: "The Sundowners," with Robert Mitchum and Deborah Kerr.

STRAND

Today through Wednesday: "One Eyed Jacks" with Marlon Brandon and Katy Jurado.

Thursday and Friday: "Flaming Star," with Elvis Presley and Barbara Eden; also "The Big Show," with Esther Williams.

Saturday: "Frontier Uprising" with James Davis and Nancy Hadley; also "Go Johnny Go," with Jimmy Clanton and Alan Freed.

JOY DRIVE IN

Today through Tuesday: Marlon Brando and Karl Malden in "One Eyed Jacks"; also The Three Stooges in "Stop, Look and Laugh."

Wednesday through Friday: Paul Newman, Joanne Woodward in "From the Terrace"; also "The Untamed West."

Saturday: Brandon DeWilde in "A Dog of Flanders."

STAR DRIVE IN

Today through Tuesday: Burt Lancaster and Shelly Winters in "The Young Savages"; also Ronald Reagan and Rhonda Fleming in "South Sea Fury."

Wednesday through Friday: John Gavin and Janet Leigh in "Psycho," also James Dean in "East of Eden."

Actress Stages Drama Survey For Foundation

HOLLYWOOD (AP) — Actress Nan Martin recently made a 9,000-mile trip for the Ford Foundation and found, she says, that the theater is no more a Broadway monopoly.

Nan says the foundation is going to give some money to the theater and picked her, among others to survey drama in the United States.

Nan, who left nearby Santa Monica to take a bus ride to New York and landed there with only $1.59, says that aspiring players can get breaks nearer home now.

She believes that before long the theater in the United States will be national.

Her survey found eight strong theater centers—Dallas, Salt Lake City, Milwaukee, Washington, Oklahoma City, San Francisco, Los Angeles and, of course, New York.

Prize For Drama

NEW YORK (AP) — The Jewish Theatre for Children has posted $1,000 prize for a full-length drama in English on a Jewish theme. The competition runs through April 15, 1962.

—Starts— TODAY! JOY PHONE FA 3-4212 OPEN 6:00 P.M. SHOWTIME DUSK
Paramount presents MARLON BRANDO KARL MALDEN
NOW THE SCREEN ACHIEVES SURPASSING GREATNESS!
One eyed JACKS
KATY JURADO · BEN JOHNSON · PINA PELLICER
TECHNICOLOR
— ALSO —
THE THREE STOOGES
STOP — LOOK AND LAUGH

—Starts— TODAY! STAR PHONE FA 2-7047 OPEN 6:00 P.M. SHOWTIME DUSK
HERE IS RAW TRUTH... NAILED TO THE SCREEN
BURT LANCASTER invades the world of... HAROLD HECHT'S the young savages
Tropic inferno of love, hate and adventure!
JOHN PAYNE MARY MURPHY
SOUTH SEA FURY
TECHNICOLOR VISTAVISION

Sue Hayward In Drama At Jim Theatre

The story of a beautiful girl of obscure background whose marriage enables her to rise to a position of power, is the basis for the drama "Ada," the Metro-Goldwyn-Mayer picture now showing at the Jim Theatre. The picture stars Susan Hayward and Dean Martin.

Miss Hayward, an Academy Award - winner and five times nominated for outstanding portrayals, has the film's title role as Ada, who started at the bottom and was determined to let nothing stop her from rising to the top until she found love an unexpected barrier to her ambition.

VERSATILE

Dean Martin, one of the screen's most versatile stars — equally at home in musicals, comedy or drama — enacts Bo Gillis, amiable, guitar - playing friend of the people, who gave him the job of running the state but who, for awhile, found his wife sitting in the driver's seat.

The conflict in this clash of personalities and the fascinating procedure by which the former "nobody," Ada, capitalizes on her beauty and brains in out-smarting the behind - the - scenes manipulator Sylvester Marin, who attempts to use both husband and wife as puppets, makes this a drama of intense and mounting interest.

BASIS

Filmed in CinemaScope and color, the Avon Production is based on Wirt Williams' best - seller, "Ada Dallas." It marks Susan Hayward's first role at MGM since her memorable performance in "I'll Cry Tomorrow," one of the pictures which won her an "Oscar" nomination, and reunites her with the respective producer and director of that picture, Lawrence Weingarten and Daniel Mann. Weingarten subsequently produced the highly successful "Cat On a Hot Tin Roof"; Mann's most recent film was "Butterfield 8" which gave Elizabeth Taylor an Academy Award.

Co-starred in "Ada" are Wilfrid Hyde White as Marin, the political czar who finds Ada a formidable opponent; Ralph Meeker as Colonel Yancey, head of the State Police; and Martin Balsam as Bo's sagacious press-agent.

An interesting facet of the picture is that, for the first time, a motion picture company was permitted to film scenes in California's impressive State Capitol Building in Sacramento.

Although "Ada" is a strictly dramatic effort for Dean Martin, the star sings one musical number, a traditional gospel song entitled "May the Lord Bless You Real Good."

Aquatic Champ Returns To Pool For Pro Career

NEW YORK (AP) — Lynn Burke, Olympic swimming champion, really returned to the pool to launch her professional career.

Miss Burke has been appearing in "Mermaid's Holiday," an aquatic show at the Flushing Meadows Marine Amphitheater. The pool used in the entertainment is the one where Lynn, a native of Flushing, learned to swim in childhood.

Lesson In Economy

INDIANAPOLIS, Ind. (UPI) — State Auditor Dorothy Gardner reported Thursday an offer by a Chicago management consultant frim to show Indiana how to save money—at a cost of $10,000.

Mrs. Gardner said she saved Indiana $10,000 by turning down the offer.

SUSAN HAYWARD and Dean Martin co - star for the first time in the Metro-Goldwyn-Mayer's production of "Ada", the story of a beautiful woman's ambition for power and influence. The picture is now showing at the Jim Theatre.

Girl Scout News

School and Girl Scouting go hand in hand as far as troop meetings are concerned. Many activities of the troops are geared to school schedules. Some of the established troops met last week for the first time. Next week will see many more getting together to plan the year's work. A first meeting calls fro much reminiscing, catching up on talk about summer fun, camp, badges earned, plans for the troop year.

Troop 23 had a get together last week with leader Mrs. B. B. McWhorter. They listened to records of Girl Scout songs joining in on their favorites from camp, and discussed the possibility of including the minstrel badge in their year's program. These enthusiastic sixth graders plan to continue out of door activities on the outdoor cook, backyard camper, and foot traveler badges.

Troop 23's interest in the out of door program is shown by the fact that eleven girls attended day camp at Pine Wood. This was the largest number from any one troop except senior troop 1, which set an all-time record of every girl in attendance.

Troop 15, Lee Junior high, has already asked for a date for troop camping at Pine Wood, choosing Thanksgiving week when school is out so they can stay two nights. Leaders Mrs. J. A. Salisbury and Mrs. Charles Schneider report that the girls have asked for more camping and for indoor activity have chosen the hospitality badge.

A summary of the swimming program records reveals that 227 girls took part, with 9 completing junior lifesaving, 118 receiving Red Cross cards for proficiency, and 44 earned the Girl Scout swimmer badge. Lifesavers were listed in this column last week. Those who qualified for the swimmer badge are: Candy Cain, Linda Chappell, Sally Howell, Debby Keller, Diana Mickel, Ann Southwell, Niki Williams, Diane Woodruff, Sara Zeagler, Cathy Smith, Susan Williams, Toni Lynn Pace, Kathy Coon, Susan Martin, Gay Gannaway, Sharon McKelvey, Sherry Brooks, Carolyn Maxwell, Linda Hasenplaugh, Susan McWhorter, Candy Tripp, Merri Milwee, Mary Pate, Bernie McWilliams, Judy Nelson, Nancy Thomas, Becky Sanford, Sharon Lee, Linda Loftin, Linn Ann Garrett, Cheryl LaDart, Jane Allen, Jennifer Davis, Susie Ernst, Gay Gill, Claire Jones, Sharon Jones, Michelle Landry, Christy Morton, Judy Slaughter, Leah Smith, Connie Spatafora, Delores Smale, and Ginger Van Veckhoven.

JIM PHONE FA 3-5560 NOW
—OPEN 11:45 A.M.—
FEATURES 12:17—2:28 4:39—6:50 9:01
WHAT WAS THE TRUTH ABOUT ADA?
...The stories the headlines carried?
...The names her husband called her?
...The tape recording a lot of people wanted to hear?

METRO-GOLDWYN-MAYER presents
SUSAN HAYWARD · DEAN MARTIN
Ada
In CinemaScope and METROCOLOR
Co-Starring WILFRID HYDE WHITE · RALPH MEEKER · MARTIN BALSAM

Fear Scream Unusual Film At Paramount

In an effort to obtain as powerful a dramatic impact as possible on its audiences, to keep the film's surprise and suspense truly horrifying and unexpected, Columbia Picture's new shock thriller, "Scream of Fear," is being publicized with only a single scene.

Four other stills available to editors consist solely of portrait shots of Susan Strasberg.

OPENS HERE

"Scream of Fear," which opens today at the Paramount Theatre is a Hammer Film production starring lovely young Miss Strasberg, Ronald Lewis and Ann Todd.

The single scene available is a dramatic one of the raven-haired Miss Strasberg, caught by the camera in that split second when her expression changes from fearful apprehension to screaming terror.

UNUSUAL

Hollywood believes "Scream of Fear" merits the unusual approach, as the film is reportedly a most unusual experience in exciting entertainment. Due to the frightening nature of the film it is recommended for adults and mature young people and children will therefore not be admitted unless accompanied by an adult.

To insure the audience of maximum impact and sudden thrills, local manager Ted Hatfield, stated no one will be admitted to the theatre after the start of each performance.

Mixed Romance Is The Topic Of 'No Strings'

NEW YORK (AP) — Interracial romance is the topic of "No Strings," musical being written by Richard Rodgers and Samuel Taylor.

Cast for principal roles in the production are Richard Kiley and Diahann Carroll.

Costly Lesson

MILWAUKEE, Wis. (UPI) — A driving lesson Thursday cost an 18-year-old girl and her father $2,500 in damages and $125 in fines.

Karen Froembgen and her father, Joachim, received the sentence when testimony disclosed their auto, with Karen behind the wheel, hit a house, two garages and four garbage cans.

MONROE'S DRIVE-IN Theatres
STAR PHONE FA 2-7047
Burt Lancaster-Shelly Winters "YOUNG SAVAGES"
Ronald Reagan-Rhonda Fleming "SOUTH SEA FURY"
JOY PHONE FA 3-4212
Marlon Brando-Karl Malden "ONE EYED JACK"
Three Stooges-Paul Winchell "STOP-LOOK AND LAUGH"

'SCREAM OF FEAR,' which opens today at the Paramount Theatre, stars raven - haired Susan Strasberg. The shocking film is recommended only for adults and mature young people.

Movie, Video Star Set For Doorbell Tour

HOLLYWOOD (AP) — If a bonafide movie and Tv star rings your doorbell anytime after Sept. 20, don't be startled—it's for real.

Chuck Connors, the onetime Brooklyn Dodgers first baseman, has just finished making the movie "Geronimo" in Mexico and is about ready to start on his 1961-62 season as Tv's "The Rifleman."

"I don't go for all these polls so I'm going to conduct my own survey of what's wrong and what's needed in television."

On Sept. 20, Chuck will be in Minneapolis.

"I'm just going to ring door bells. I have a set of questions that can be answered 'yes' or 'no' on the doorstep but if folks want to invite me in for a spot of tea — or something stronger — I'm willing."

After Minneapolis, Connors will head for eight other cities.

They are Detroit, Sept. 21; Chicago, Sept. 22-24; St. Louis, Sept. 25; Cincinnati, Sept. 26; Cleveland, Sept. 27; Pittsburgh, Sept. 28; Washington, Sept. 29, and New York City Oct. 2-6.

"I'm going to cover all sorts of neighborhoods from high society down through other economic levels," says the lanky actor.

"I hope people will recognize me. If not, I'll produce credentials like the gas meter reader.

"I've read so many expert opinions on television and the movies that I figure the only way to find out what really gives is to ask the viewers themselves."

RENT A PIANO
$4.00 PER MONTH & UP
ALL RENTALS APPLIED ON PURCHASE
ROARK BROS.
703 JACKSON FA 2-5700

STRAND WEST MONROE
DIAL FA 2-8614 OPEN 1 P.M.
Paramount presents MARLON BRANDO KARL MALDEN
One eyed JACKS
TECHNICOLOR

RIALTO WEST MONROE
DIAL FA 3-5356 OPEN 1 P.M.
THE TERRIFYING TRUE STORY OF HITLER'S REICH!
MEIN KAMPF
A MINERVA INTERNATIONAL PRODUCTION · A COLUMBIA PICTURES RELEASE

The Most Terrifying Creature of ALL Ages!
THE MINOTAUR
THE WILD BEAST OF CRETE
TECHNICOLOR TOTALSCOPE
—ALSO—
Academy Award Winner BURT LANCASTER in "The Young Savages"
Starts TODAY
DELTA
Open 11:45 AM Dial FA 2-8626

It is necessary that you see "SCREAM OF FEAR"
FROM THE VERY BEGINNING!
THE SHOCKING QUALITIES OF THE STORY DEMAND IT BE SEEN WITHOUT INTERRUPTION

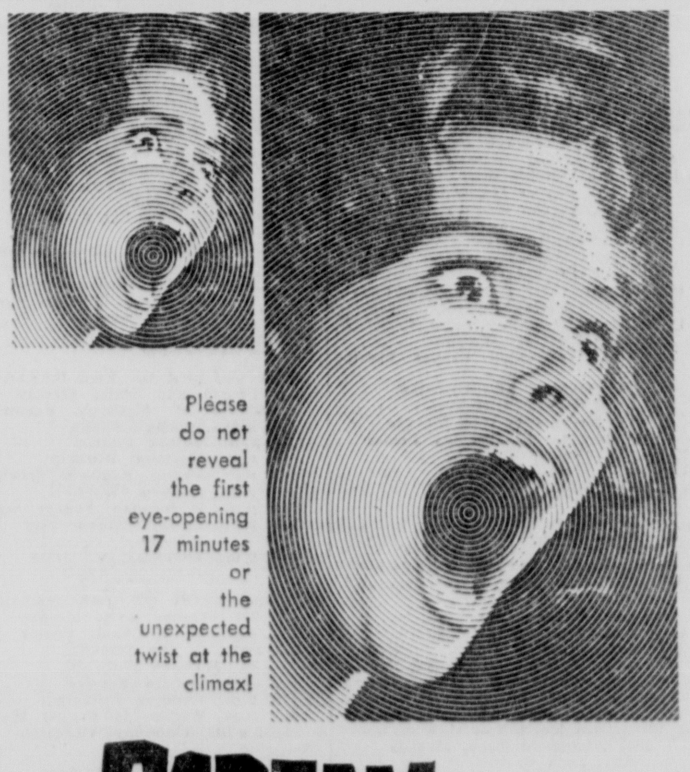

Please do not reveal the first eye-opening 17 minutes or the unexpected twist at the climax!
No One Will Be Admitted To The Theatre After The Start Of Each Performance!
SCREAM OF FEAR!
SUSAN STRASBERG RONALD LEWIS · ANN TODD
YOU MUST SEE IT FROM THE BEGINNING!
FEATURES START AT 12:00-1:35-3:10-4:45-6:20-7:55-9:30
FEATURES END 1:20-2:55-4:30-6:05-7:40-9:15
Because of its frightening nature . . . CHILDREN WILL NOT BE ADMITTED UNLESS ACCOMPANIED BY AN ADULT!
RECOMMENDED FOR ADULTS AND MATURE YOUNG PEOPLE
OPEN 11:45 A.M.—DIAL FA 2-0970
Starts Thursday! "MARINES, LET'S GO"
PARAMOUNT
Starts TODAY!

Attend Church Today

AND EVERY SUNDAY

YOU'LL FIND FAITH... PEACE... HOPE

Baptist

HIGHLAND BAPTIST CHURCH
1300 Arkansas Road West Monroe
Rev. Filer Seal, Pastor
9:45 a.m. Sunday School
10:45 a.m. Morning Worship
6:30 p.m. Training Union
7:30 p.m. Evening Worship
7:30 p.m. Wednesday Prayer Meeting

MT. VERNON BAPTIST CHURCH
Jonesboro Road, West Monroe
Rev. Cecil Gregory, Pastor
[illegible]

CYPRESS BAPTIST CHURCH
Route 3, West Monroe
Rev. Jack Borden, Pastor
[illegible]

PENIEL BAPTIST CHURCH
[illegible]

PINE GROVE BAPTIST CHURCH
[illegible]

BROWNVILLE BAPTIST CHURCH
[illegible]

MT. CALVARY MISSIONARY BAPTIST CHURCH
[illegible]

[illegible]

WEST HEIGHTS BAPTIST CHURCH
[illegible]

EMMANUEL BAPTIST CHURCH
[illegible]

HIGHLAND PARK BAPTIST CHURCH
[illegible]

RIVERVIEW BAPTIST CHURCH
[illegible]

CALVARY BAPTIST CHURCH
[illegible]

FIRST BAPTIST CHURCH SWARTZ
[illegible]

FIRST BAPTIST CHURCH
[illegible]

MEMORIAL PARK BAPTIST CHURCH
[illegible]

LAKESHORE BAPTIST CHURCH
Lakeshore at Camellia, Monroe
Lester H. Hendrick, Pastor
9:45 a.m. Sunday School
10:45 a.m. Morning Worship
6:30 p.m. Training Union
7:00 p.m. Evening Worship
7:30 p.m. Wednesday Prayer Meeting

CENTER POINT BAPTIST CHURCH
New Natchitoches Road, West Monroe
Rev. George E. Womack, Pastor
9:45 a.m. Sunday School
11:00 a.m. Morning Worship
7:00 p.m. Training Union
8:00 p.m. Evening Worship
7:30 p.m. Wednesday Prayer Meeting

FIRST BAPTIST CHURCH
West Monroe (500 Pine St)
Dr. Clifton Lennon
9:30 a.m. Sunday School
10:45 a.m. Morning Worship
6:30 p.m. Training Union
7:45 p.m. Evening Worship
7:45 p.m. Thursday Choir Rehearsal
7:45 p.m. Wednesday Prayer Meeting

TEMPLE BAPTIST CHURCH
601 Plum Street, Monroe
Rev. W. Leon Ivy, Pastor
9:45 a.m. Sunday School
10:45 a.m. Morning Worship
6:45 p.m. Training Union
7:45 p.m. Evening Worship
7:45 p.m. Wednesday Prayer Service

EDGEWOOD BAPTIST CHURCH
301 Travis, West Monroe
Rev. D. E. Wainwright, Pastor
[illegible]

CLAIBORNE BAPTIST CHURCH
[illegible]

EMMANUEL BAPTIST CHURCH
[illegible]

COLLEGE PLACE BAPTIST CHURCH
[illegible]

[illegible]

TWIN ARBOR BAPTIST CHURCH
[illegible]

GOOD HOPE BAPTIST CHURCH
[illegible]

FAIRVIEW BAPTIST CHURCH
[illegible]

OAKLAND DRIVE BAPTIST CHURCH
[illegible]

SOUTHSIDE BAPTIST CHURCH
[illegible]

VICTORY BAPTIST CHURCH
[illegible]

CENTRAL BAPTIST CHURCH
[illegible]

EDGE AVENUE BAPTIST CHURCH
[illegible]

ROCK HILL BAPTIST CHURCH
[illegible]

LANDMARK MISSIONARY BAPTIST CHURCH
[illegible]

FAIR PARK BAPTIST CHURCH
[illegible]

Winnsboro Road Baptist Church
[illegible]

FELLOWSHIP CHURCH
Buckhorn Bend
Rev. Bill Bennett
9:00 a.m. Sunday School
10:00 a.m. Morning Worship
6:30 p.m. Training Union
7:30 p.m. Evening Service
7:30 p.m. Wednesday Prayer Meeting

LIBERTY BAPTIST CHURCH
409 N. 3rd Monroe
Rev. John Dallalio, pastor
9:45 a.m. Sunday School
11:00 a.m. Worship Services
6:30 p.m. Training Union
7:30 p.m. Evening Service
7:00 p.m. Wed. Prayer Service
6:30 p.m. Thurs., Visitation

ROWLAND ROAD MISSIONARY BAPTIST CHURCH
Rowland Road, Monroe
[illegible]

Methodist

FREE METHODIST CHURCH
[illegible]

FIRST METHODIST CHURCH
[illegible]

STONE AVENUE METHODIST CHURCH
[illegible]

ST. PAUL'S METHODIST CHURCH
[illegible]

SOUTHSIDE METHODIST CHURCH
[illegible]

MEMORIAL METHODIST CHURCH
[illegible]

NEW CHAPEL HILL METHODIST CHURCH
[illegible]

BROWNVILLE METHODIST CHURCH
[illegible]

CLAIBORNE METHODIST CHURCH
[illegible]

GORDON AVENUE METHODIST CHURCH
[illegible]

McGUIRE METHODIST CHURCH
[illegible]

FIRST METHODIST CHURCH
[illegible]

ST. MARK'S METHODIST CHURCH
[illegible]

Lutheran

TRINITY LUTHERAN CHURCH
[illegible]

Christian

ST. JOHN'S CHRISTIAN CHURCH
[illegible]

FIRST CHRISTIAN CHURCH
[illegible]

Nazarene

FIRST CHURCH OF THE NAZARENE
[illegible]

FIRST CHURCH OF THE NAZARENE
[illegible]

Episcopal

ST. ALBAN'S MISSION
1501 Crescent Parkview Subdivision
The Rev. W. Alan King, Vicar
[illegible]

GRACE CHURCH
N. 4th & Glenmar
The Rev. L. Donald Davies, Rector
Daily
[illegible]

ST. PATRICK'S MISSION
1015 N. 3rd
West Monroe, La.
The Rev. W. Alan King, Vicar
Sunday:
10:30 a.m. Morning Prayer, Holy Communion and Sermon

ST. THOMAS' MISSION
1308 FILHOIL
Sunday
7:30 a.m. Holy Communion
10:00 a.m. Morning Prayer

Presbyterian

FIRST PRESBYTERIAN CHURCH
Stubbs and 14th St., Monroe
Dr. W. H. McFadden, Minister
8:45 a.m., Sunday Morning Worship
9:45 a.m., Sunday Church School
11:00 a.m., Morning Worship
5:00 p.m., Chapel Choir
6:00 p.m., Youth and Adults
6:30 p.m., Carol Choir
6:30 p.m., Wednesday Family Meeting
7:15 p.m., Chancel Choir
11:00 a.m. 1st Tue Women of Church

COVENANT PRESBYTERIAN CHURCH
Milton Street at Orel, Monroe
Wayne W. Gray, Minister
9:00 a.m., Sunday Church School
10:30 a.m., Morning Worship
5:00 p.m. Youth Groups
6:30 p.m. 3rd Sun Young Adults
7:00 p.m. Wed Prayer Service
6:30 p.m. 2nd Fri. Men's Meeting
Tue. Women of Church

HIGHLAND PRESBYTERIAN CHURCH
Wellerman Road
Jersey Street, West Monroe
Rev. Earl B. Wiggins, pastor
[illegible] a.m. Sunday School
[illegible] a.m. Morning Worship
6:30 p.m., Youth Fellowship and Adults
[illegible]
[illegible] p.m., Evening Worship

MEMORIAL PRESBYTERIAN CHURCH
Mill at North 4th St. West Monroe
Dr. Hugh E. Bradshaw, Pastor
9:45 a.m., Sunday School.
11:00 a.m., Morning Worship.
5:30 p.m., Youth Group Meetings.
7:30 p.m., Evening Worship.
7:30 p.m., Wed. Prayer Services
Men of the Church.

WESTMINSTER PRESBYTERIAN CHURCH
200 Selman Drive, Monroe
Wm. W. Hatcher, Minister
[illegible] Worship Service
[illegible] Church School
6:00 p.m., Sunday Pioneer, Senior Hi Junior Fellowship
7:30 p.m., Sunday Bible Study
7:00 p.m., Wed. Choir Rehearsal
7:00 p.m., 2nd Monday Deacons
7:00 p.m., 4th Monday Men of Church
7:00 p.m., Third Wed. Session
7:15 p.m., 1st Tuesday, Women of Church

Church Of God

CHURCH OF GOD
813 Montgomery Street West Monroe
Rev. W. B. Johnson, Pastor
8:00 a.m. Sunday Morn Radio Pgm.
[illegible] a.m. Sunday School
[illegible] a.m. Morning Worship
[illegible] p.m. Evening Worship
[illegible] Evening Worship
[illegible] Tues. Prayer Meet. En

WELCOME HOME CHURCH OF GOD
141 Arant Road, West Monroe
Rev. Doyle Whitsel, Pastor
10:00 a.m., Sunday School
11:00 a.m., Morning Worship.
6:45 p.m., Youth Fellowship.
7:30 p.m., Wednesday Prayer Meeting

CHURCH OF GOD
Georgia Street at Reed, Monroe,
Rev. L. A. Brannen, Pastor
10:00 a.m., Sunday School.
11:00 a.m., Morning Worship.
7:00 p.m., Evangelistic Service.
7:30 p.m. Wednesday Young People's Endeavor
1:00 p.m., Tuesday, Women's Prayer Meeting

FIRST CHURCH OF GOD
South Third at Beauregard, Monroe
Carl R. Owens, Pastor
[illegible] a.m. Sunday School
[illegible] a.m. Morning Worship.
7:00 p.m. Homebuilders
[illegible] p.m. Evening Worship
[illegible] p.m. Youth Fellowship.
[illegible] p.m. Wednesday Prayer Meeting
7:30 p.m., Women's Missionary Society
2nd and 4th Mondays.

CHURCH OF GOD
1401 Cypress, West Monroe
Rev. Thomas E. Miller, Pastor
9:45 a.m. Sunday School
10:45 a.m. Morning Worship
6:45 p.m. Youth, Children & Adults
7:30 p.m., Evening Services
7:30 p.m., Wednesday Prayer Meeting

Assembly Of God

SWARTZ ASSEMBLY OF GOD CHURCH
Old Monroe Road
Rev. T. L. Wilborn, Pastor
9:45 a.m. Sunday School
[illegible] a.m. Morning Worship
6:00 p.m. Christ's Ambassadors
[illegible] p.m. Evening Service
7:00 p.m. Tuesday Women's Missionary Council

COLLEGE TOWN ASSEMBLY OF GOD
D'Arbonne, Harrison, Monroe
E. J. Graves, Pastor
9:45 a.m. Sunday School
11:00 a.m. Worship Service.
7:00 p.m. Auxiliary Service
7:30 p.m. Evangelistic Services
7:30 p.m. Mid-Week Service (Wednes.)

SOUTHSIDE ASSEMBLY OF GOD
600 South Eighth, West Monroe
Rev. E. J. Lofton, Pastor
9:45 a.m., Sunday School
11:00 a.m., Morning Worship.
6:00 p.m., Ladies W. M. C. Service.
6:00 p.m., Men Fellowship.
7:00 p.m., Evening Worship.
7:00 p.m., Wednesday Prayer Meeting
7:00 p.m., Congregation Singing, Second Saturday each month

SEIGLE ASSEMBLY OF GOD CHURCH
Smith at Washington, West Monroe
Rev. B. O. Smith, Pastor
9:45 a.m. Sunday School
11:00 a.m. Morning Worship
6:00 p.m. C. A. Service
7:00 p.m. Evangelistic Service
1:30 p.m. W. M. C.
7:00 p.m. Wed. Worship

FIRST ASSEMBLY OF GOD CHURCH
Cypress and Cresley Streets
West Monroe Louisiana
Fred D. Wall, Pastor
9:45 a.m. Sunday School
11:00 a.m. Morning Worship
5:30 p.m. Youth Service
7:30 p.m. Evangelistic Service
7:30 p.m. Wednesday Prayer Meeting.

CENTRAL ASSEMBLY OF GOD
Hall Street at Calypso, Monroe
Rev. William R. Blair, Pastor
9:45 a.m., Sunday School.
11:00 a.m., Morning Worship.
6:30 p.m., Auxiliary meetings.
7:30 p.m., Evangelistic Service.
7:30 p.m., Wednesday Pray Service. and praise

Christian Science

CHRISTIAN SCIENCE CHURCH
Auburn at North Second, Monroe
9:30 a.m., Sunday School.
11:00 a.m. Morning Service
8:00 p.m. Wednesday Testimony
Reading Room at 120 St. John St.

First Pilgrim

FIRST PILGRIM HOLINESS CHURCH
Flannagan and Otis, West Monroe
Rev. Sherman Moore, pastor
9:45 a.m., Sunday School.
11:00 a.m., Morning Worship.
6:45 p.m., Evening Worship.
7:30 p.m., Wednesday Prayer Service.

Salvation Army

THE SALVATION ARMY CHAPEL
810 Harrison, Monroe
Capt. W. E. Grantham, in charge
9:45 a.m., Sunday School.
11:00 a.m., Morning Worship.
6:30 p.m., Young People's Meeting.
7:30 p.m., Evening Worship.
7:30 p.m., Wednesday Prayer Meeting
3:00 p.m., Thursday, Home League.

Greek Orthodox

Sts. Constantine and Helene
GREEK ORTHODOX CHURCH
3006 Forsythe Ave
The Rev. Spyridon C. Economos, Pastor
9:30 a.m. Sunday School
10:00 a.m. Divine Liturgy
4:00 p.m. Mon., Wed., Fri., Greek School

Catholic

ST. MATTHEW'S CHURCH
121 Jackson, Monroe
Msgr. John C. Marsh, Pastor
6:30, 8, 9:30, 11 a.m., and 6 p.m. Sunday Masses.
6:30, 7:30 a.m. and 6 p.m., Wednesday, Weekday Masses.
7:30 p.m., Tuesday and Thursday, Inquiry Classes.
4 to 6 p.m., and 7 to 9 p.m., Saturday confessions.
4 p.m., Sunday Baptisms by appointment.
7:30 p.m., Thursday Knights of Columbus

OUR LADY OF FATIMA CHURCH
201 Sheridan, Monroe
Rev. George Martinez, Pastor
7:00, 8:30, 10:00 a.m., 7:00 p.m., Sunday Masses
6:30, 8:00 a.m., Weekday Masses.
5:00 to 6:00 p.m., and 7:00 to 8:00 p.m., Saturday Confessions.
7:30 p.m., Tuesday and Thursday, Inquiry Classes.

ST. JOSEPH'S CATHOLIC CHURCH
506 Renton, Monroe
Rev. M. G. Hannon, Pastor
8:00 and 10:00 a.m., 5:30 a.m. Sunday Masses
6:00 a.m., Weekday Masses.
5:00 to 6:00 p.m. Saturday Confessions
3:00 p.m., Sunday Baptism.
7:30 p.m., Tuesday, Inquiry Class.

SAINT PASCHAL'S CHURCH
711 N. 7th St. West Monroe
Father Vitus Duschinsky, pastor
Father Simon Hartke, assistant
6:00, 8:00, 10:00 a.m. and 6:30 p.m. Sunday Masses
6:30, 8:00 a.m., Daily Masses.
6:30, 7:30, 9:00 a.m. and 5:30 p.m., 6:15, 8:00 a.m. and 5:30 p.m., First Friday of each month
7:30 p.m., Friday, devotions except Friday
4:00 to 5:00 p.m. and 7:00 to 8:00 p.m., Saturday Confessions, also before each Holy Mass.

THE CHURCH OF JESUS THE GOOD SHEPHERD.
Emerson, Good Shepherd Lane
Rev. Dave P. Dahria, Pastor
Rev. William B. Provosty, Asst. Pastor
Sunday masses 8:00 a.m., 10:00 a.m., and 6:30 p.m.
Weekday Masses 6:30 a.m., 8:00 a.m. Except Friday 6:30 a.m., and 11:30 a.m., Saturday 6:30 a.m., and 7:00 a.m.
Thursday 7:30 p.m., Inquiry Class

Latter-Day Saints

CHURCH OF JESUS CHRIST OF THE LATTER DAY SAINTS — MORMON
2300 Lee, Monroe
Robert V. Mowrey, Branch President
10:00 a.m. Sunday School
5:45 p.m. Priesthood and Relief Society Meeting
7:00 p.m. Sacrament Meeting
4:30 p.m., Monday Primary
7:30 p.m. Wednesday Mutual Improvement Assoc.

REORGANIZED CHURCH OF THE LATTER DAY SAINTS
CHURCH OF JESUS CHRIST OF THE LATTER DAY SAINTS, West Monroe
707 Montgomery
Elder Marion Hunter Sr., Pastor
9:45 a.m. Sunday Church School.
10:55 a.m. Morning Worship.
6:30 p.m. Zion's League.
7:30 p.m., Evening Worship.
7:30 p.m., Wednesday Prayer Service

Church Of Christ

CHURCH OF CHRIST
401 Slack Street.
Jerry Carroll, Evangelist
9:45 a.m. Sunday Bible classes.
10:45 a.m. Morning worship
6:30 p.m., Evening worship
7:30 p.m. Wednesday Bible Study.

COLLEGE TOWN CHURCH OF CHRIST
3605 Desiard Monroe
Meredith Johnson, Minister
9:00 a.m. Sunday Morning Worship
10:00 a.m., Bible Study
6:30 p.m., Evening Worship
7:30 p.m., Wednesday Mid Week Bible Study

JACKSON STREET CHURCH OF CHRIST
Jackson at Texas, Monroe
E. C. McKenzie, Minister
9:45 a.m., Sunday Bible School
10:50 a.m., Morning Worship
11:45 a.m., Lord's Supper Service
6:00 p.m., Evening Worship
6:45 p.m., Lord's Supper Service (con.)
7:30 p.m., Wednesday Bible study

WHITES FERRY RD. CHURCH OF CHRIST
N. 4th 7And Greenwood Rd. West Monroe
Sterl Watson, Evangelist
9:45 a.m., Sunday Bible classes
10:45 a.m., Morn. Worship Communion
5:30 p.m., Young Peoples class
6:30 p.m. Evening worship
7:30 p.m., Wednesday Bible study

BAWCOMVILLE CHURCH OF CHRIST
Jonesboro Rd West Monroe
Grover Marin, Evangelist
9:45 a.m. Sunday Bible clases
10:45 a.m. Morning Worship & Communion
6:30 p.m. Bible classes
7:30 p.m. Evening worship
7:30 p.m. Wednesday Bible study

Apostolic

APOSTOLIC CHURCH
221 Martin St. West Monroe
Elder W. I. Hemphill, Pastor
10:00 a.m., Sunday Bible Study and Worship Service
7:15 p.m., Evening Service, and Worship
7:30 p.m., Wednesday Young Folks and Teaching
7:30 p.m., Friday General Service. Communion Services First Friday Night of Each Month

Jewish

TEMPLE B'NAI ISRAEL
2400 Orell Place
Rabbi Martin I. Silverman
8:00 p.m., Friday Worship Services.
12:30 p.m., First Tuesday Monthly Sisterhood Meeting
10:00 a.m., Sunday School
7:00 p.m., Third Tuesday Monthly Men's Club
4:00 p.m., First and Third Sundays Monthly Youth Groups.

Pentecostal

FIRST UNITED PENTECOSTAL CHURCH
1600 South Second Street, Monroe
Rev. G. E. Chance, Pastor
10:00 a.m., Sunday School
11:00 a.m., Morning Worship
6:00 p.m., Youth Fellowship
7:30 p.m., Evangelistic Service
7:30 p.m., Wednesday Bible Study
7:30 p.m., Friday Youth Service

FIRST UNITED PENTECOSTAL CHURCH
702 Montgomery Ave., West Monroe
Rev. E. W. Caughron, pastor
9:45 a.m., Sunday School
11:00 a.m., Morning Worship
7:30 p.m., Evangelistic Service
7:30 p.m., Wed., Bible Study
7:30 p.m., Friday, Pentecostal Conquerors

UNITED PENTECOSTAL CHURCH
Selman Field
Rev. L. J. Yeats, Pastor
10:00 a.m., Sunday School
11:00 a.m., Morning Worship
7:30 p.m., Evangelistic Service
7:30 p.m., Wednesday, Bible Study
7:30 p.m., Friday, Pentecostal Conquerors

Seventh-Day Adventist

SEVENTH-DAY ADVENTIST CHURCH
Sandel Drive and Oaklawn Streets, Monroe
J.B. Jameson, Pastor
9:30 a.m., Saturday Sabbath School
11:00 a.m., Morning Worship
4:00 p.m. Saturday Y.P.M.V. Meeting
7:30 p.m., Wednesday Prayer Meeting

Presbytery Meeting Set At Winnfield

WINNFIELD (Special) — The 224th stated meeting of the Presbytery of Red River, Presbyterian Church, U.S., will hold its fall meeting in the new edifice of the First Presbyterian Church at Winnfield Tuesday.

The invitation to the Presbytery, which represents 51 Presbyterian Church Congregations in north Louisiana, was extended by the Session of the Host Church last May. Ordinarily, each Church is represented by a teaching elder, or minister, and a ruling elder.

This is the first time that the Presbytery has been invited to the Winnfield church since 1926. The women of the First Presbyterian Church plan to serve the noon meal to the Presbyters.

MODERATOR

The present moderator of the Presbytery is the Rev. Lannie Parnell, who is pastor of the Trinity Presbyterian Church, Shreveport. The moderator - designate is a ruling elder, Dr. William B. Hall of Shreveport, who will be elected to preside at this meeting.

Registration for the meeting will be at 9:00 a.m., with the church court convening at 9:30 a.m.

Highlights of this meeting will be the observance of the Lord's Supper. The Rev. William W. Hatcher, pastor of the Westminister Presbyterian Church of Monroe, and the Rev. Phillip M. Spencer, pastor of the Grace Presbyterian Church at Sterlington, and the woodlawn Presbyterian Church near Bastrop, will preside at the Lord's Table.

The budget request of the Churches for the 1962 Church year, will be presented by the chairman of the Presbytery's Council, Dr William A. Benfield Jr., pastor of the First Presbyterian Church, Shreveport.

The Church Extension Committee will report at this meeting on its work. The Rev. C. Elmer pickens, pastor of the First Presbyterian Church, Ferriday, is chairman of this committee.

TO REPORT

Sub - Committees of home missions will report through the chairman Ruling Elder John R. Hamble of First Presbyterian Church Monroe.

The Evangelism Sub-Committee will report its plans by its chairman, the Rev. John M. Wilson, pastor of the John Knox Presbyterian Church, Bossier City. Television - Radio and Audio Visual Sub - Committee will report through its chairman, the Rev. John D. Fretwell, Jr., pastor of the Lake Providence Presbyterian Church. Negro Work sub-Committee Report will be made by its chairman, the Rev. Robert S. Newcomb, pastor of the First Presbyterian Church, Bastrop.

The Centennial Committee Report will be made by the chairman, Dr. Hugh E. Bradshaw, pastor of the Memorial Presbyterian Church, West Monroe. There will be special attention called to the challenge of the Centennial year of the Southern Presbyterian Church "A new Commitment for a new Century."

PARTIAL REPORT

A partial report will be made by the chairman of the World Mission Committee, Dr. W. H. McFadden, pastor of the First Presbyterian Church of Monroe.

Other activities of this meeting will be the examination and reception of a new minister, the Rev. Dan Goodwin, to become pastor of the Broadmoor Presbyterian Church, Shreveport.

Presbytery will consider the request of Dr. S. E. McFadden, pastor of the Alabama Presbyterian Church, for retirement.

Other business will be consideration of a request to dissolve the pastoral relationship existing between the Rev. Earl S. Mulley and the Benton Presbyterian Church of Benton, and the Rocky Mount Presbyterian Church near Benton.

TO EXAMINE

The Presbytery will also examine for ordination, Clark Williams, who is a graduate of the Austin Presbyterian Theological Seminary of Austin, Texas. Williams expects to be installed as pastor of the Alabama Presbyterian Church, following the retirement of Dr. S. E. McFadden from this work.

New ministers, recently examined, ordained and installed will be enrolled as follows as Presbyters:

The Rev. Davis M. Taylor, pastor of Vivian Presbyterian Church, Vivian; The Rev. Charles A. Taylor, pastor of Hewitt Memorial Presbyterian Church, Mansfield; The Rev. Phillip M. Spencer, pastor of Grace Presbyterian Church, Sterlington, and Woodlawn Presbyterian Church, Bastrop; The Rev. Paul Lipe, pastor of Delhi Presbyterian Church, Delhi; The Rev. Paul Mixon, pastor of the Alto Presbyterian Church, Alto, Archibald Presbyterian Church Archibald, Baskin Presbyterian Church, Baskin and the Union Presbyterian Church, Baskin.

Jehovah's Witnesses

4501 Jackson, Minister
R. C. Trull, Presiding Minister
9:00 a.m., Daily Text Discussion
9:30 a.m., Preaching Activity
5:30 p.m., Bible Sunday Class
7:30 p.m., Wednesday Bible Study
7:30 p.m., Friday Ministry Development
8:30 p.m., Friday Ministry School

NON-DENOMINATIONAL
BETHEL TEMPLE
812 Wheelis St., West Monroe
Ralph Mahoney, pastor
William Martin, associate pastor
9:45 a.m. Sunday School
11:00 a.m. Morning Worship
7:30 p.m. Evangelistic Service

DR. PAUL ROBERTS

Revival Opens Here Today At College Place

Revival services will open today at the College Place Baptist Church with Dr. Paul Roberts, pastor of the First Baptist Church of Little Rock, Arkansas, as evangelist.

Dr. Roberts, formerly was pastor of the First Baptist Church of Lake Charles, and president of the Louisiana Baptist Convention, before going to Little Rock.

The services will be held each evening at 7:30 and each morning at 10. There will be a radio broadcast at 9 every morning over KLIC. Al and Ivy Walsh, a singing couple from Atlanta, Georgia, will lead in the singing.

The pastor, Rev. T. Earl Ogg, said services will continue through Sept. 17.

College Place Baptist Church is located in the College Town section of Monroe on Sherrouse Avenue.

New Record In Building By Churches

[illegible] Methodist [illegible] $[illegible] Board of Missions.

In a special report covering the board's fiscal year 1961, the Rev. J. B. Harris, Philadelphia, Pa., said that construction in the Rio Grande Conference (Spanish - speaking churches in Texas and New Mexico) totaled $500,000, a new record, and in the Indian Mission Conference (mostly Oklahoma, but including Texas and Kansas) totaled $134,000.

Harris is a director of church extension for the Board's Division of National Missions with responsibility for the eight-state South Central Jurisdiction.

The building figures for the Spanish - speaking churches covered 16 projects and those for the Indian churches 23, Mr. Harris said. In both cases, the projects included new parsonages, new church buildings and improvement on older churches, and in the case of the Indian Mission included parsonages for the four district superintendents at $10,000 each.

Non - Indian, non - Spanish - speaking Methodist churches, called Anglo churches, in the states of the South Central Jurisdiction made major contributions toward the building expenditures for both groups, Harris said. The South Central Jurisdiction includes Kansas, Nebraska, Missouri, Arkansas, Louisiana, Texas, Oklahoma and New Mexico.

In the case of the Rio Grande Conference, the Anglo churches of the Jurisdiction (primarily those in Texas) cootributed $195,000 toward the construction of churches and parsonages for Spanish-speaking churches, Harris said.

Church Services Are Dedicated To Educators Here

Teachers and principals in the public school system will be honored at services this morning at the First Methodist Church of West Monroe.

The pastor, the Rev. Earl B. Emmerich, said, "The service is in honor of our schools. The subject will be 'Men and Women to Match Missiles.' The teachers of our schools are not merely our servants, but they are our leaders."

Continuing, he said, "They are those who prepare the future. In appreciation of their work, and a desire to give a mutual call to meet the needs of our children, we invite all school teachers to be our special guests at the 10:50 morning worship hour."

Board Launches Major Study Of Church, State

NEW YORK (AP) — The United Lutheran Church Board of Social Missions has launched a major study of "church and state relations in a pluralistic society."

A spokesman said there is "general confusion among Protestants" on the issue, often resulting in "strange alliances with forces of militant secularism" and "abdication by religion of its responsibilities in large areas of public life."

Family Clinic Scheduled By Local Church

A three - day Christian family clinic is scheduled this week at the First Presbyterian Church, Stubbs at North 14th Street, Monroe. Talks and discussions are slated for today, Wednesday and Friday.

At 6:30 p.m. today, Mrs. Marcus Mapp, director of the Westminster fellowship program at Northeast, will address adults on the subject, "Growing in Christian Marriage."

PASTOR SPEAKER

At the same time, Dr. W. H. McFadden, church pastor, will speak to youth on the topic, "What Is Love?" The talks will be preceded by a snack supper at 6:15 p.m.

Following the family night covered dish supper at 6:30 p.m. Wednesday, the Rev. Phillip Spencer of Grace and Woodlawn Presbyterian churches, will speak on the subject, "What is a Christian Home?"

OTHER TALKS

Dr. Edward G. Long, psychiatrist, will address adults at the Friday session on, "Understanding Our Children," while Dr. F[illegible] Preston Trice, associate professor of health and physical education at Northeast, will speak to youth on "What to Look for in a Mate." A snack supper at 6:15 p.m. will precede Friday's talks, slated for 6:30.

The pastor and officers of the First Presbyterian Church said the family clinic program is open to all interested persons.

Religion News Briefs From Around Globe

GLORIETA, N.M. (AP) — Southern Baptists have started 12,796 new churches and missions in the last five years as part of a drive to start 30,000 new churches by 1964. C. C. Warren, director of [illegible] 30,000 [illegible]

BIBLES

TOKYO (AP) — [illegible] Bibles to Christians in [illegible] to relieve a shortage of Scriptures in that country.

NEW HEADQUARTERS

WHEATON, Ill. (AP) — Construction of a new headquarters building for the National Association of Evangelicals will begin this fall. The building will be located in Wheaton [illegible]

'GOOD SAMARITAN'

NEW YORK (AP) — [illegible]

MASS IN ENGLISH

MARQUETTE, Mich. (AP) — A new Roman Catholic [illegible] the Marquette diocese [illegible] for congregations to recite of the main prayers of [illegible] Mass in English.

Dedication Set For New Church At Waterproof

WATERPROOF (Special) — Monsignor Thomas J. Lennon, pastor, said the new St. Francis of Assisi Roman Catholic Church here, will be formally dedicated by the Most Reverend Charles P. Greco, D.D., Bishop of Alexandria, today at 4 p.m.

A formal dedication ceremony will be held with a number of church dignitaries in attendance. Bishop Greco is a former resident of Waterproof and has many relatives and friends here.

The new church, an all-brick, air-conditioned edifice, was recently completed and has been used for several weeks by members of the Waterproof parish. It replaced an old frame church, used for many years.

Religious Leader Session Speaker

A leading authority on worship, Dr. Massey H. Shepherd Jr., will conduct a conference for the clergy of the Episcopal Diocese of Louisiana at Camp Hardtner near Pollock Monday through Friday of this week.

Dr. Shepherd is professor of liturgics at the Church Divinity School, Berkeley, Calif., a church historian and author of several books, the Rt. Rev. Girault M. Jones, bishop of Louisiana said. Theme of the conference will be "The Liturgy and Lifo of the Parish."

Saves you time & postage
RELIGIOUS SUPPLY SHOP
MRS. VERA GODFREY
[illegible] TA 3-1440
Monroe, La.

This Church page is brought to you by the following business establishments

A&P TEA CO.
BELL'S PHARMACY
CRUTHIRDS, INC.
FAMILY SHOE STORE
JAMES MACHINE WORKS
DIXIE BEDDING & FURN. CO.
MARY'S FLOWER SHOP
TYNER-PETRUS CO.
RENFROW & SON
STRAND & RIALTO THEATRES
J. C. STEELE LUMBER CO.
SLAGLE JOHNSON LBR. CO.

Attend Church Today

AND EVERY SUNDAY

YOU'LL FIND FAITH...PEACE...HOPE

Baptist

HIGHLAND BAPTIST CHURCH
1509 Arkansas Road West Monroe
Rev. Filer Seal Pastor
9:45 a.m. Sunday School
10:45 a.m. Morning Worship
6:30 p.m. Training Union
7:30 p.m. Evening Worship
7:30 p.m. Wednesday Prayer Meeting

MT VERNON BAPTIST CHURCH
Jonesboro Road, West Monroe
Rev. Cecil Gregory, Pastor
10:00 a.m. Sunday School
11:00 a.m. Morning Worship
6:30 p.m. Training Union
7:30 p.m. Evening Worship
7:30 p.m. Wednesday Prayer Service

CYPRESS BAPTIST CHURCH
Route 3 West Monroe
Rev. Jack Borden, Pastor
10:00 a.m. Sunday School
11:00 a.m. Morning Worship
6:30 p.m. Training Union
7:00 p.m. Wednesday Prayer Service

PENIEL BAPTIST CHURCH
Jonesboro Rd., West Monroe
William R. Dowden, Pastor
9:45 a.m. Sunday School
11:00 a.m. Morning Worship
6:30 p.m. Training Union
7:30 p.m. Evening Worship
8:00 p.m. Wednesday Prayer Service

PINE GROVE BAPTIST CHURCH
Intersection Moore and Winnsboro Roads, Monroe
Rev. Robert E. Peek, Pastor
10:00 a.m. Sunday School
11:00 a.m. Morning Worship
6:30 p.m. Training Union
7:00 p.m. Wednesday Prayer Service
7:30 p.m. Evening Worship

BROWNVILLE BAPTIST CHURCH
1701 Bailey Street, West Monroe
Rev. Harold E. Cook, Pastor
9:45 a.m. Sunday School
10:55 a.m. Morning Worship
6:30 p.m. Training Union
7:30 p.m. Evening Worship
7:00 p.m. Monday Brotherhood
7:00 p.m. Wednesday Prayer Meeting

EASTSIDE MISSIONARY BAPTIST CHURCH
315 80th Street, Monroe
Rev. Harold Condray, Pastor
10:00 a.m., Sunday School
11:00 a.m., Morning Worship
6:30 p.m., BTS
7:30 p.m., Evening Worship
7:00 p.m., Wed. Family Service
7:45 p.m., Wed., Prayer Service

EVERGREEN PARK BAPTIST CHURCH
506 Sandel St., West Monroe
Rev. O. J. Owens, Pastor
9:45 a.m., Sunday School
11:00 a.m., Morning Worship
6:30 p.m., B.T.S.
7:30 p.m., Evening Worship
7:00 p.m., Wed., meetings, prayer Ser.

BETHEL BAPTIST CHURCH
232 Lilac St West Monroe
Rev P Lionel Crowell, Pastor
9:45 a.m. Sunday School
10:55 a.m. Morning Worship
7:00 p.m. Training Union
8:00 p.m. Evening Worship
7:00 p.m. Wed Family Night Services

McCLENDON BAPTIST CHURCH
Downing Pine Road West Monroe
Rev. Charles E. Holstead, pastor
10:00 a.m. Sunday School
11:00 a.m. Worship
5:30 p.m. Training Union
6:30 p.m. Worship
7:00 p.m. Prayer Meeting

SHILOH MISSIONARY BAPTIST CHURCH
Rowland Road
Robert L. MOORE, Pastor
9:45 a.m. Sunday School
11:00 a.m. Morning Worship
7:00 p.m. Baptist Training Course
8:00 p.m. Evening Worship

WEST HEIGHTS BAPTIST CHURCH
West Heights Subdivision, West Monroe
Rev Olen W Wilson, Pastor
9:45 a.m. Sunday School
10:45 a.m. Morning Worship
6:00 p.m. Training Union
7:00 p.m. Evening Worship
7:00 p.m. Wed. Prayer Service

EMMANUEL BAPTIST CHURCH
North Fifth and Breard, Monroe
Fred Doolittle, Pastor
9:45 a.m., Sunday School.
10:55 a.m., Morning Worship
6:00 p.m., Training Union.
7:00 p.m., Evening Worship.
7:15 p.m., Wednesday 'Family Night,' Brotherhood, W. M. S., Y W. A., G. A., R. A., Sunbeams
7:30 p.m., Wednesday Prayer Service
8:00 p.m., Wednesday Prayer Meeting and Choir Rehearsal.

TRINITY BAPTIST CHURCH
214 Reagan Street, West Monroe,
Rev. James B White, Pastor
9:30 a.m., Sunday School.
10:45 a.m., Morning Worship.
7:00 p.m., Training Union.
8:00 p.m., Evening Worship.
7:00 p.m., Wednesday, Church Organizations.
7:45 p.m., Wednesday Prayer Meeting
8:30 p.m., Wednesday Choir Rehearsal

RIVERVIEW BAPTIST CHURCH
South 7th & Austin Streets, West Monroe
Rev H W Freenman, Pastor
9:45 a.m., Sunday School
11:00 a.m., Morning Worship
6:00 p.m., Training Union
7:00 p.m., Evening Worship
7:30 p.m., Wednesday Prayer Service

CALVARY BAPTIST CHURCH
812 Mississippi Street, Monroe
Rev. L. L. Morris, Pastor
9:45 a.m., Sunday School
11:00 a.m., Morning Worship
6:30 p.m., Training Union
7:30 p.m., Evening Worship
7:30 p.m., Wed. Prayer Meeting

FIRST BAPTIST CHURCH, SWARTZ
H M Roach, Pastor
9:45 a.m., Sunday School.
10:55 a.m., Morning Worship.
8:00 p.m., Evening worship.
6:30 p.m., Wednesday, Officers and Teachers' meeting.
7:15 p.m., Wednesday, Family Night.
8:00 p.m., Wednesday, Prayer Meeting
7:00 p.m., Brotherhood Executive meeting Fourth Thursday each month.

FIRST BAPTIST CHURCH
St. John and Grammont, Monroe
Dr. James T. Horton, Pastor
9:45 a.m., Sunday School.
11:00 a.m., Morning Worship.
6:30 p.m., Training Union.
7:45 p.m., Evening Worship.
7:30 p.m., Wednesday Prayer meeting
8:00 p.m., Choir Rehearsal.

MEMORIAL PARK BAPTIST CHURCH
201 Chapel, Monroe
Floyd Pate, Pastor
9:45 a.m., Sunday School
11:00 a.m., Morning Worship
7:00 p.m., Training Union
8:00 p.m., Evening Worship
7 p.m., Wednesday Prayer Meeting and Family Night

LAKESHORE BAPTIST CHURCH
Lakeshore at Camellia, Monroe
Vester R. Headrick, Pastor
9:30 a. m. Sunday School
10:45 a. m. Morning Worship
6:00 p.m. Training Union
7:00 p. m. Evening Worship
7:30 p.m. Wednesday, Prayer Meeting

CENTER POINT BAPTIST CHURCH
New Natchitoches Road, West Monroe
Rev. George E. Womack, Pastor
10:00 a.m., Sunday School.
11:00 a.m., Morning Worship.
7:00 p.m., Training Union
8:00 p.m., Evening Worship
7:00 p.m., Wednesday Prayer Meeting.

FIRST BAPTIST CHURCH
West Monroe (500 Pine St.)
Dr. Clifton Tennison
9:30 a.m., Sunday School.
10:45 a.m., Morning Worship.
6:30 p.m., Training Union.
7:45 p.m., Evening Worship.
7:30 p.m., Thursday Choir Rehearsal.
7:45 p.m., Wednesday Prayer Meeting

TEMPLE BAPTIST CHURCH
601 Plum Street, Monroe
Rev. W. Leon Ivy, Pastor
9:45 a.m., Sunday School.
10:45 a.m., Morning Worship.
6:45 p.m., Training Union.
7:45 p.m., Evening Worship.
7:30 p.m., Wednesday Prayer Service.

EDGEWOOD BAPTIST CHURCH
501 Travis, West Monroe
Rev. D. E. Wainwright, Pastor
9:45 a.m., Sunday School
10:55 a.m., Morning Worship
7:00 p.m., Training Union
8:00 p.m., Evening Worship
1:30 p.m., Tues. WMS
7:30 p.m., Tues., Brotherhood
7:30 p.m., Wed., Prayer Meeting
8:15 p.m., Wed., Choir Rehearsal

CLAIBORNE BAPTIST CHURCH
Nelson-DeFreese Road, West Monroe
Rev. V L. Prewitt, Pastor
9:45 a.m. Sunday School
11:00 a.m. Morning Worship
6:00 p.m. Training Union
7:00 p.m. Evening Worship
7:00 p.m. Wed. Family Night
8:00 p.m. Prayer Meeting
8:30 p.m. Wed. Choir Practice

EMMANUEL BAPTIST CHURCH
Wellerman Road, West Monroe, La.
Cecil H. Avery, Pastor
9:45 a. m. Sunday School
11:00 a. m. Morning Worship
6:00 p. m. Training Union
7:00 p. m. Evening Worship
7:30 p. m. Wednesday, Prayer Meeting

COLLEGE PLACE BAPTIST CHURCH
301 Sherrouse Avenue, Monroe
T. Earl Ogg, Pastor
9:45 a.m., Sunday School.
11:00 a.m., Morning Worship.
6:15 p.m., Training Union.
7:30 p.m., Evening Worship (Broadcast KLIC every Sunday night).
7:35 p.m., Wednesday Prayer Meeting
6:45 p.m., Monday after 2nd Sunday, Brotherhood.
9:30 a.m., Every Tuesday, W. M. S. Activities.

CHENIERE BAPTIST CHURCH
Route 1, West Monroe
W O. Cory, Pastor
10:00 a.m., Sunday School.
11:00 a.m., Morning Worship.
7:30 p.m., Evening Worship.
7:00 p.m., Wednesday Prayer Meeting

LOCH ARBOR BAPTIST CHURCH
Route 3, Monroe
Rev. L. E. Traxler, Pastor
10:00 a.m., Sunday School.
11:00 a.m., Morning Worship.
6:30 p.m., Training Union.
7:30 p.m., Evening Worship.
6:30 p.m., Wed., Family Night.
7:15 p.m., Prayer Meeting and Bible Study.

NEW CHAPEL HILL BAPTIST CHURCH
Farmerville Road, West Monroe
Rev Connie Ward, Pastor
9:45 a.m., Sunday School
11:00 a.m., Morning Worship
7:00 p.m., Evening Worship
7:00 p.m., Wed. Prayer Meeting
8:00 p.m., Wed. Choir

GOOD HOPE BAPTIST CHURCH
Route 4, West Monroe
Kenneth H Mills, Pastor
9:50 a.m. Sunday School
11:00 a.m., Morning Worship.
6:30 p.m., Training Union.
7:30 p.m., Evening Worship.
7:00 p.m., Wednesday, Youth and Teachers Meeting.

FAITH BAPTIST CHURCH
Rev Willie Woodard, Pastor
9:45 a.m., Sunday School.
10:45 a.m., Morning Worship.
6:30 p.m., Training Union.
7:00 p.m., Wednesday Family Night and Prayer Meeting.
7:00 p.m., Thursday church visitation

PARKVIEW BAPTIST CHURCH
1001 Forsythe, Monroe
H. L. Sampson, Pastor
9:15 a.m. Sunday School
10:30 a.m. Morning Worship
4:45 p.m. Youth Fellowship
5:45 p.m. Training Union
7:00 p.m. Evening Worship
7:30 p.m. Wednesday Prayer Service
8:15 p.m. Wednesday Choir Rehearsal

HIGHLAND PARK BAPTIST CHURCH
Roberts Ave at Orleans, Monroe
Rev Edgar L Wiggins, Pastor
9:45 a.m., Sunday School.
10:50 a.m., Morning Worship.
6:30 p.m., Training Union.
7:30 p.m., Evening Worship.
9:00 a.m., Tuesday, W M. S.
7:30 p.m., Wednesday Prayer Meeting

OAKLAND DRIVE BAPTIST CHURCH
(Formerly Cleft Rock Church)
Rev. N. T. Smith, Pastor
Oakland Drive at Shady Lane, Monroe
9:45 a.m. Sunday School
10:50 a.m. Morning Worship
6:30 p.m. Training Union
7:30 p.m. Evening Worship
6:30 p.m. Wednesday Brotherhood
7:30 p.m. Wednesday Prayer Meeting

SOUTHSIDE BAPTIST CHURCH
700 South Sixth Street
9:45 a.m. Sunday School
11:00 a.m., Morning Worship.
6:30 p.m., Training Union.
7:30 p.m., Evening Worship.
7:45 p.m., Wednesday, Home Prayer Service.

VICTORY BAPTIST CHURCH
South 10th at Pecan, Monroe
Rev Estus Prikle, Pastor
9:45 a.m. Sunday School.
10:45 a.m., Morning Worship.
6:30 p.m., Training Union.
7:30 p.m., Evening Worship.
6:30 p.m., Tuesday Visitations
7:00 p.m., Wednesday Prayer Meeting

CENTRAL BAPTIST CHURCH
3400 Lee Avenue, Monroe
Rev. C B Littleton, Pastor
9:40 a.m., Sunday School.
10:50 a.m., Morning Worship.
6:30 p.m., Training Union
7:45 p.m., Evening worship
7:30 p.m., Wednesday mid - week service.

RIDGE AVENUE BAPTIST CHURCH
Ridge Ave. at Splane Drive, West Monroe
A. T. Mitchel, Pastor
9:15 a.m., Sunday School
10:15 a.m., Worship Hour
7:30 p.m., Prayer Meeting
7:00 a.m., Prayer Meeting
7:30 p.m., Wednesday Prayer meeting and choir rehearsal.

ROCK HILL BAPTIST CHURCH
Rev. Leonard O. Garlington, Pastor
10:00 a.m., Sunday School
11:00 a.m., Morning Worship
7:00 p.m., Evening Worship
7:00 p.m., Wednesday Prayer Service

LANDMARK MISSIONARY BAPTIST CHURCH
1131 Evergreen, West Monroe
Rev. John L. Causey Sr., Pastor
10:00 a.m., Sunday School
11:00 a.m., Morning Worship
7:00 p.m., Sunday BTC
8:00 Evening Worship
7:00 p.m., Wed. Service
7:00 p.m., Thurs. Service

FAIR PARK BAPTIST CHURCH
White's Ferry Road, West Monroe
Rev O C. Clark, Pastor
9:50 a.m., Sunday School.
11:00 a.m., Morning Worship.
7:00 p.m., Training Union.
8:00 p.m., Worship — Evening.
7:00 p.m., Wednesday, Prayer Meeting
7:45 p.m., Choir Practice.

Winnsboro Road Baptist Church
1000 Winnsboro Road, Monroe
Rev. Jack Barnes, Pastor
9:45 a.m., Sunday School
10:50 a.m., Morning Worship
6:45 p.m., Training Union
7:45 p.m., Evening Worship
7:30 p.m., Wed., midweek worship

FELLOWSHIP CHURCH
Buckhorn Bend
Rev Bill Bennett
9:00 a.m., Sun. Morning Worship
10:00 a.m., Sunday School
6:30 p.m., Training Union
7:30 p.m., Evening Service
7:30 p.m., Wednesday prayer meeting

LIBERTY BAPTIST CHURCH
409 N. 3rd, Monroe
Rev. John Dallalio, pastor
9:45 a.m., Sunday School
11:00 a.m., Worship Services
6:30 p.m., Training Union
7:30 p.m., Evening Service
7:00 p.m., Wed., Prayer Meeting
6:30 p.m. Thurs., Visitation

ROWLAND ROAD MISSIONARY BAPTIST CHURCH
Rowland Road, Monroe
Cloy E. Chapman—Missionary-Pastor
10:00 a.m., Sunday School
11:00 a.m., Morning Worship
7:00 p.m., Training Course
8:00 p.m., Evening Worship
7:30 p.m., Wed. Prayer Service
A.B.A. Affiliated

Methodist

FREE METHODIST CHURCH
Lincoln and McGuire Sts., West Monroe
H. A. Smith, Pastor
9:45 a.m., Sunday School
6:45 p.m., Youth Service
7:30 p.m., Evening Worship
7:30 p.m., Wednesday Prayer Meeting

FIRST METHODIST CHURCH
West Monroe (101 North Second Street)
Rev. E. B. Emmerich, Pastor
9:45 a.m., Sunday School
10:50 a.m., Morning Worship
6:00 p.m., Youth Fellowship
7:00 p.m., Evening Worship
7:00 p.m., Wednesday Prayer Meeting

STONE AVENUE METHODIST CHURCH
Stone Avenue, Monroe
Rev. Isaac A. Patton, Pastor
9:45 a.m., Sunday Church School
10:45 a.m., Morning Worship
6:30 p.m., Methodist Youth Fellowship
6:30 p.m., Sunday Bible Study
7:30 p.m., Sunday Evening Worship

ST. PAUL'S METHODIST CHURCH
Lexington Ave at Orell, Monroe
Ben Oliphint, Ph. D Minister
8:15 A.M Communion Service
9:15 A.M Church School
9:15 A.M Worship Service
10:30 A.M Church School
10:30 A.M Worship Service
5:00 P.M Youth Choir
5:30 P.M M. Y. F.
6:00 P.M Supper for all groups
7:30 P.M. Vesper Service

SOUTHSIDE METHODIST CHURCH
South Fourth at Temple, Monroe
Lea Joyner, Minister
8:30 a.m., Sunday Holy Communion.
9:30 a.m., Church School.
10:50 a.m., Morning Worship.
11:00 a.m., Children's Church.
4:30 p.m., Methodist Youth Fellowship
6:15 p.m., Men's Choir Practice.
7:30 p.m., Wednesday Prayer Meeting
7:30 p.m., Evening Worship.

MEMORIAL METHODIST CHURCH
401 Sherrouse Ave., Monroe
Rev. Loyd E. Williams, Pastor
9:45 a.m., Sunday School.
10:55 a.m., Morning Worship Service.
6:15 p.m., Methodist Sunday Evening Fellowship.
7:00 p.m., Evening Worship
7:30 p.m., Wednesday, Sanctuary Choir

BROWNVILLE METHODIST CHURCH
1301 Alvin Street, West Monroe
Rev. Troy Garrett, Pastor
9:45 a.m. Church School.
10:45 a.m., Morning Worship.
6:30 p.m., M.Y.F.
6:30 p.m., Prayer Groups.
7:30 p.m., Evening Worship.
7:30 p.m., Wednesday Prayer Meeting.
8:00 p.m., Wednesday Choir Practice.
7:30 p.m., W.S.C.S Tuesday Evening.

CLAIBORNE METHODIST CHURCH
Calhoun Road, West Monroe
T A Brown, Pastor
9:45 a.m., Sunday School.
10:50 a.m., Morning Worship.
6:30 p.m., Young People
7:30 p.m., Evening Worship.
7:30 p.m. Wednesday Prayer Meeting
7:00 p.m., Thursday Choir Rehearsal.

GORDON AVENUE METHODIST CHURCH
Gordon Ave., at Dixie, Monroe
W M Allen, Minister
9:45 a.m., Sunday School.
10.50 a.m., Morning Worship.
6:00 p.m., Methodist Youth Fellowship.
7:30 p.m., Evening Worship.
7:30 p.m., Wednesday Prayer Service
7:00 p.m., Thursday Choir Practice.
7:30 p.m., Third Thurs. Official Board.

MCGUIRE METHODIST CHURCH
Arkansas Road and North Twelfth, W.M.
Don Wineinger, Minister
9:20 a.m., Sunday School, Children, Adult Classes.
9:20 a.m., Worship Service.
10:20 a.m., Sunday School Youth, Men Women.
10:20 a.m., Worship Service
6:00 p.m., Jr. High, Sr. High, Older M. Y. F.
7:00 p.m., Evening Worship.
7:30 p.m., Thursday Prayer Meeting

FIRST METHODIST CHURCH
Jackson at Wood, Monroe
Rev G W Pomeroy D. D., Minister
Rev R B Holladay, Associate Minister
8:30 a.m. Sunday Holy Communion.
9:35 a.m., Church School.
10:50 a.m., Morning Worship.
6:00 p.m., Intermediate and Senior M Y F
7:30 p.m., Evening Worship
8:30 p.m., Older Youth Fellowship
7:30 p.m. Wed, Wesleyan Guild

ST. MARK'S METHODIST CHURCH
Swartz Road, Monroe
Rev. Forrest Blount, Pastor
10:00 a.m., Sunday School
11:00 a.m., Morning Services
7:00 p.m., Evening Services

Lutheran

TRINITY LUTHERAN CHURCH
Oliver Road, Monroe
Arthur Betz, Pastor
9:00 a.m., Sunday Church School
10:15 a.m., Morning Worship

Christian

ST JOHN'S CHRISTIAN CHURCH
Disciples of Christ
Forsythe at Westminster, Monroe
R. T. Watson, Pastor
9:45 a.m., Church School
10:45 a.m., Sunday Worship and Communion
5:30 p.m. Christian Youth Fellowship

FIRST CHRISTIAN CHURCH
St. John and Oak Streets, Monroe
John O Stewart, Minister
9:45 a.m., Sunday, Church School.
10:50 a.m., Worship.
5:30 p.m., CYF & Chi. Rho.
7:00 p.m., Worship.
7:30 p.m., Tuesday Choir Rehearsal.
7:00 p.m., Wednesday, Prayer Service Church Board and or cabinet first Monday monthly

Nazarene

FIRST CHURCH OF THE NAZARENE
North Fourth and Stella Streets, W.M.
Rev. J W McClung, Pastor
9:45 a.m. Sunday School.
11.00 a.m., Junior Church
11:00 a.m., Morning Worship.
6:30 p.m., Young People's Service.
7:30 p.m., Evening Worship.
7:30 p.m., Wednesday Prayer Service
7:00 p.m., Friday, Week Day Youth Activity
7:00 p.m., Thursday, visitation

FIRST CHURCH OF THE NAZARENE
201 Thomas Ave., Monroe
Rev. E. P. Akin, Pastor
9:45 a.m. Sunday School
11:00 a.m. Morning Worship
7:00 p.m., Junior Service
7:30 p.m., Evening Worship.
7:30 p.m., Wednesday Prayer Meeting
7:00 p.m., Thursday, visitation

Episcopal

ST. ALBAN'S MISSION
1501 Cresent Parkview Subdivision
The Rev. W Alan King, Vicar
Holy Communion & Sermon,
1st, 3rd & 5th Sundays 8:30 a.m.
Morning Prayer & Sermon,
2nd & 4th Sundays 8:30 a.m.

GRACE CHURCH
N. 4th. & Glenmar
The Rev. A. Donald Davies, Rector
Sunday:
7:30 a.m. Holy Communion
10:00 a.m. Holy Communion
Daily:
8:45 a.m. Morning Prayer
5:45 p.m. Evening Prayer
Wednesday:
9:00 a.m. Holy Communion
Friday:
7:00 a.m. Holy Communion

ST. PATRICK'S MISSION
1015 N. 3rd
West Monroe, La.
The Rev. W. Alan King, Vicar
Sunday:
10:30 a.m. Morning Prayer, Holy Communion and Sermon

ST. THOMAS' MISSION
1308 FILHOIL
Sunday
7:30 a.m. Holy Communion
10:00 a.m. Morning Prayer

Presbyterian

FIRST PRESBYTERIAN CHURCH
Stubbs and 14th St., Monroe
Dr. W. H. McFadden, Minister
8:45 a.m., Sunday Morning Worship
9:45 a.m., Sunday Church School
11:00 a.m., Morning Worship
5:00 p.m., Chapel Choir
6:00 p.m., Youth and Adults
6:30 p.m., Carol Choir
6:30 p.m., Wednesday Family Meeting
7:15 p.m., Chancel Choir
11:00 a.m. 1st Tue Women of Church

COVENANT PRESBYTERIAN CHURCH
Milton Street at Orel, Monroe
Wayne W Gray, Minister
9:09 a.m., Sunday Church School
10:30 a.m., Morning Worship
5:00 p.m. Youth Groups
6:30 p.m 3rd Sun. Young Adults
7:00 p.m. Wed Prayer Service
6:30 p.m 2nd Fri. Men's Meeting
Tue. Women of Church

HIGHLAND PRESBYTERIAN CHURCH
Wellerman Road
Jersey Street, West Monroe
Rev. Earl B Wiggins, pastor
9:45 a.m. Sunday School
11:00 a.m. Morning Worship
6:30 p.m., Youth Fellowship and Adults Choir
7:30 p.m., Evening Worship

MEMORIAL PRESBYTERIAN CHURCH
Mill at North 4th St. West Monroe
Dr. Hugh E. Bradshaw, Pastor
9:45 a.m., Sunday School.
11:00 a.m., Morning Worship.
5:30 p.m., Youth Group Meetings.
7:30 p.m., Evening Worship.
7:30 p.m., Wed. Prayer Services Men of the Church.

WESTMINSTER PRESBYTERIAN CHURCH
200 Selman Drive, Monroe
Wm. W. Hatcher, Minister
9:00 a.m., Worship Service
10:00 a.m., Church School
6:00 p.m., Sunday Pioneer, Senior Hi Junior Fellowship
7:30 p.m., Sunday Bible Study
7:00 p.m., Wed Choir Rehearsal
7:00 p.m., 2nd Monday, Deacons
7:00 p.m., 4th Monday, Men of Church
7:00 p.m., Third Wed. Session
7:15 p.m., 1st Tuesday, Women of Church

Church Of God

CHURCH OF GOD
813 Montgomery Street, West Monroe
Rev W B Johnson, Pastor
8:00 a.m., Sunday Morn Radio. Pgm.
10:00 a.m., Sunday School.
11:00 a.m., Morning Worship.
7:00 p.m., Evening Worship.
7:30 p.m., Evening Worship.
7:30 p.m., Tues., Prayer Meet. En.

WELCOME HOME CHURCH OF GOD
141 Arant Road, West Monroe
Rev. Doyle Whitsel, Pastor
10:00 a.m., Sunday School.
11:00 a.m., Morning Worship.
6:45 p.m., Youth Fellowship.
7:30 p.m., Wednesday Prayer Meeting.

CHURCH OF GOD
Georgia Street at Reed, Monroe,
Rev L. A. Brannen, Pastor
10:00 a.m., Sunday School.
11:00 a.m., Morning Worship.
7:00 p.m., Evangelistic Service.
7:30 p.m., Wednesday, Young People's Endeavor.
1:00 p.m., Tuesday, Women's Prayer Meeting.

FIRST CHURCH OF GOD
South Third at Beauregard, Monroe
Carl R. Owens, Pastor
10:00 a.m., Sunday School.
11:00 a.m., Morning Worhsip.
7:00 p.m., Homebuilders.
7:30 p.m., Evening Worship
6:30 p.m., Youth Fellowship.
7:30 p.m., Wednesday, Prayer Meeting
7:30 p.m., Women's Missionary Society 2nd and 4th Mondays.

CHURCH OF GOD
1401 Cypress, West Monroe
Rev Thomas E Miller, Pastor
9:45 a.m., Sunday School
10:45 a.m., Morning Worship
6:45 a.m., Youth, Children & Adults
7:30 p.m., Evening Services
7:30 p.m., Wednesday Prayer Meeting

Assembly Of God

SWARTZ ASSEMBLY OF GOD CHURCH
Old Monroe Road
Rev T. L. Wilborn, Pastor
9:45 a.m Sunday School
11:00 a.m Morning Worship
6:00 p.m. Christ's Ambassadors
7:00 p.m. Evening Service
7:00 p.m. Tuesday Women's Missionary Council

COLLEGE TOWN ASSEMBLY OF GOD
D'Arbonne, Harrison, Monroe
E. J Graves, Pastor
9:45 a.m., Sunday School.
11:00 a.m., Worship Service.
7:00 p.m., Auxiliary Service
7:30 p.m., Evangelistic Services
7:30 p.m., Mid-Week Service (Wednes.)

SOUTHSIDE ASSEMBLY OF GOD
600 South Eighth, West Monroe
Rev E. J Lofton, Pastor
9:45 a.m., Sunday School.
11:00 a.m., Morning Worship.
6:00 p.m., Ladies W M C. Service.
6:00 p.m., Men' Fellowship.
7 00 pm., Evening Worship.
7:00 p.m., Wednesday Prayer Meeting.
7:00 p.m., Congregation Singing, Second and Saturday each month

SEIGLE ASSEMBLY OF GOD CHURCH
Smith at Washington, West Monroe
Rev. B. O. Smith, Pastor
9:45 a.m. Sunday School
11:00 a.m. Morning Worship
6:00 p.m. C. A. Service
7:00 p.m. Evangelistic Service
1:30 p.m. W. M C.
7:00 p.m. Wed. Worship

FIRST ASSEMBLY OF GOD CHURCH
Cypress and Crosley Streets
West Monroe Louisiana
Fred D Wall, Pastor
9:45 a.m. Sunday School
11:00 a.m. Morning Worship
5:30 p.m. Youth Service
7:30 p.m. Evangelistic Service
7:30 p.m. Wednesday Prayer Meeting.

CENTRAL ASSEMBLY OF GOD
Hall Street at Calypso, Monroe
Rev. William R Blair, Pastor
9:45 a.m., Sunday School.
11:00 a.m., Morning Worship.
6:30 p.m. ,Auxiliary meetings.
7:30 p.m., Evangelistic Service.
7:30 p.m., Wednesday Pray Service. and praise

Christian Science

CHRISTIAN SCIENCE CHURCH
Auburn at North Second, Monroe
9:30 a.m., Sunday School.
11:00 a. m Morning Service
8:00 p.m. Wednesday Testimony Reading Room at 120 St. John St.

First Pilgrim

FIRST PILGRIM HOLINESS CHURCH
Flannagan and Otis, West Monroe
Rev. Sherman Moore, pastor
9:45 a.m., Sunday School.
11 00 a.m., Morning Worship.
6:45 p.m., Evening Worship.
7:30 p.m., Wednesday Prayer Service.

Salvation Army

THE SALVATION ARMY CHAPEL
510 Harrison, Monroe
Capt. W. E. Grantham, in charge
9:45 p.m., Sunday School.
11:00 a.m., Morning Worship.
6:30 p.m., Young People's Meeting.
7:30 p.m., Evening Worship.
7:30 p.m., Wednesday Prayer Meeting
2:00 p.m., Thursday, Home League.

Greek Orthodox

Sts. Constantine and Helene GREEK ORTHODOX CHURCH
2005 Forsythe Ave
The Rev. Spyridon C. Economos, Pastor
9:30 a.m. Sunday School
10:00 a.m. Divine Liturgy
4:00 p.m. Mon., Wed.; Fri., Greek School

Catholic

ST. MATTHEW'S CHURCH
121 Jackson, Monroe
Msgr. John C. Marsh, Pastor
6:30, 8, 9:30, 11 a.m., and 6 p.m. Sunday Masse.
6:30, 7:30 a.m and 6 p.m., Wednesday, Weekday Masses.
7:30 p.m., Tuesday and Thursday, Inquiry Classes.
4 to 6 p.m., and 7 to 9 p.m., Saturday confessions.
4 p.m., Sunday Baptisms by appointment.
7:30 p.m., Thursday Knights of Columbus.

OUR LADY OF FATIMA CHURCH
201 Sheridan, Monroe
Rev. George Martinez, Pastor
7:00, 8:30, 10:00 a.m., 7:00 p.m., Sunday Masses.
6:30, 8:00 a.m., Weekday Masses.
5:00 to 6:00 p.m., and 7:00 to 8:00 p.m., Saturday Confessions.
7:30 p.m., Tuesday and Thursday, inquiry Classes.

ST. JOSEPH'S CATHOLIC CHURCH
506 Benton, Monroe
Rev. M G Hannen, Pastor
8:00 and 10:00 a.m., 5:30 a.m. Sunday Masses
6:00 a.m., Weekday Masses.
5:00 to 6:00 p.m Saturday Confessions
3:00 p.m., Sunday Baptism.
7:30 p.m., Tuesday, Inquiry Class.

SAINT PASCHAL'S CHURCH
711 N. 7th St. West Monroe
Father Vitus Duschinsky, pastor
Father Simon Hartke, assistant
6:00, 8:00, 10:00 a.m. and 6:30 p.m. Sunday Masses.
6:30, 8:00 a.m., Daily Masses.
6:30, 7:30, 9:00 a.m. and 5:30 p.m.,
6:15, 8:00 a.m. and 5:30 p.m., First Friday of each month.
7:30 p.m. Friday, devotions except Friday.
4:00 to 5:00 p.m. and 7:00 to 8:00 p.m., Saturday Confessions, also before each Holy Mass.

THE CHURCH OF JESUS THE GOOD SHEPHERD.
Emerson, Good Shepherd Lane
Rev Dave P. Dabria, Pastor
Rev William B Provosty Asst Pastor
Sunday masses 8:00 a.m., 10:00 a.m., and 6:30 p.m.
Weekday Masses 6:30 a.m., 8:00 a.m. Except Friday 6:30 a.m., and 11:30 a.m., Saturday 6:30 a.m., and 7:00 a.m.
Thursday 7:30 p.m., Inquiry Class

Latter-Day Saints

CHURCH OF JESUS CHRIST OF THE LATTER DAY SAINTS — MORMON
2300 Lee, Monroe
Robert V Mowrey, Branch President
10:00 a.m Sunday School
5:45 p.m. Priesthood and Relief Society Meeting
7:00 p.m., Sacrament Meeting
4:30 p.m., Monday Primary
7:30 p.m. Wednesday Mutual Improvement Assoc.

REORGANIZED CHURCH OF THE LATTER-DAY SAINTS
CHURCH OF JESUS CHRIST OF THE LATTER DAY SAINTS, West Monroe
707 Montgomery
Elder Marion Huntsrnan, Pastor
9:45 a.m., Sunday Church School.
10:55 a.m., Morning Worship.
6:30 p.m., Zion's League.
7:30 p.m., Evening Worship.
7:30 p.m., Wednesday Prayer Service.

Church Of Christ

CHURCH OF CHRIST
401 Slack Street,
Jerry Carroll, Evangelist
9:45 a.m., Sunday Bible classes.
10:45 a.m., Morning worship.
6:30 p.m., Evening worship
7:30 p.m., Wednesday Bible Study.

COLLEGE TOWN CHURCH OF CHRIST
3605 DeSiard Monroe
Meredith Johnson, Minister
9:00 a.m. Sunday Morning Worship.
10:00 a.m., Bible Study
6:30 p.m., Evening Warship
7:30 p.m., Wednesday Mid-Week Bible Study.

JACKSON STREET CHURCH OF CHRIST
Jackson at Texas, Monroe
E. C. McKenzie, Minister
9:45 a.m., Sunday Bible School
10:50 a.m., Morning Worship
11:45 a.m., Lord's Supper Service
6:00 p.m., Evening Worship
6:45 p.m., Lord's Supper Service (con.)
7:30 p.m., Wednesday Bible study

WHITES FERRY RD. CHURCH OF CHRIST
N. th 7And Greenwood Rd. West Monroe
Sterl Watson, Evangelist
9:45 a.m., Sunday Bible classes
10:45 a.m., Morn. Worship Communion
5:30 p.m., Young Peoples class
6:30 p.m., Evening worship
7:30 p.m., Wednesday Bible study

BAWCOMVILLE CHURCH OF CHRIST
Jonesboro Rd West Monroe
Grover Marin, Evangelist
9:45 a.m. Sunday Bible clases
10:45 a.m. Morning Worship & Communion
6:30 p.m. Bible classes
7:30 p.m. Evening worship
7:30 p.m. Wednesday Bible study

Apostolic

APOSTOLIC CHURCH
221 Martin St. West Monroe
Elder W. I. Hemphill, Pastor
10:00 a.m., Sunday Bible Study and Worship Service
7:15 p.m., Evening Service, and Worship
7:30 p.m., Wednesday Young Folks and Teaching
7:30 p.m., Friday General Service. Communion Services First Friday Night of Each Month

Jewish

TEMPLE B'NAI ISRAEL
2400 Orell Place
Rabbi Martin I. Silverman
8:00 p.m., Friday Worship Services.
12:30 p.m., First Tuesday Monthly Sisterhood Meeting
10:00 a.m., Sunday School
7:00 p.m., Third Tuesday Monthly Men's Club
4:00 p.m., First and Third Sundays Monthly Youth Groups.

Pentecostal

FIRST UNITED PENTECOSTAL CHURCH
1600 South Second Street, Monroe
Rev. G. E. Chance, Pastor
10:00 a.m., Sunday School
11:00 a.m., Morning Worship
6:00 p.m., Youth Fellowship
7:30 p.m., Evangelistic Service
7:30 p.m., Wednesday Bible Study
7:30 p.m., Friday Youth Service

FIRST UNITED PENTECOSTAL CHURCH
702 Montgomery Ave., West Monroe
Rev. E. W. Caughron, pastor
9:45 a.m., Sunday School
11:00 a.m., Morning Worship
7:30 p.m., Evangelistic Service
7:30 p.m., Wed., Bible Study
7:30 p.m., Friday, Pentecostal Conquerors

UNITED PENTECOSTAL CHURCH
Selman Field
Rev. L. J. Yeats, Pastor
10:00 a.m., Sunday School
11:00 a.m., Morning Worship
7:30 p.m., Evangelistic Service
7:30 p.m., Wednesday, Bible Study
7:30 p.m., Friday, Pentecostal Conquerors

Seventh-Day Adventist

SEVENTH-DAY ADVENTIST CHURCH
Sandel Drive and Oaklawn Streets, Monroe
J.S. Jameson, Pastor
9:30 a.m., Saturday Sabbath School
11:00 a.m., Morning Worship
4:00 p.m Saturday Y.P.M.V. Meeting
7:30 p.m., Wednesday Prayer Meeting

Jehovah's Witnesses

4501 Jackson, Minister
H. C. Trull, Presiding Minister
9:00 a.m., Daily Text Discussion
9:30 a.m., Preaching Activity
5:30 p.m., Bible Sunday Class
7:30 p.m., Wednesday Bible Study
7:30 p.m., Friday Ministry Development
8:30 p.m., Friday Ministry School

NON-DENOMINATIONAL BETHEL TEMPLE
812 Wheelis St., West Monroe
Ralph Mahoney, pastor
William Martin, associate pastor
9:45 a.m. Sunday School
11:00 a.m. Morning Worship
7:30 p.m. Evangelistic Service

This Church page is brought to you by the following business establishments

A&P TEA CO.
BELL'S PHARMACY
CRUTHIRDS, INC.
FAMILY SHOE STORE
JAMES MACHINE WORKS
DIXIE BEDDING & FURN. CO.
MARY'S FLOWER SHOP
TYNER-PETRUS CO.
RENFROW & SON
STRAND & RIALTO THEATRES
J. C. STEELE LUMBER CO.
SLAGLE JOHNSON LBR. CO.

Presbytery Meeting Set At Winnfield

WINNFIELD (Special) — The 224th stated meeting of the Presbytery of Red River, Presbyterian Church, U.S., will hold its fall meeting in the new edifice of the First Presbyterian Church at Winnfield Tuesday.

The invitation to the Presbytery, which represents 51 Presbyterian Church Congregations in north Louisiana, was extended by the Session of the Host Church last May. Ordinarily, each Church is represented by a teaching elder, or minister, and a ruling elder.

This is the first time that the Presbytery has been invited to the Winnfield church since 1926. The women of the First Presbyterian Church plan to serve the noon meal to the Presbyters.

MODERATOR

The present moderator of the Presbytery is the Rev. Lannie Parnell, who is pastor of the Trinity Presbyterian Church, Shreveport. The moderator - designate is a ruling elder, Dr. William B. Hall of Shreveport, who will be elected to preside at this meeting.

Registration for the meeting will be at 9:00 a.m., with the church court convening at 9:30 a.m.

Highlights of this meeting will be the observance of the Lord's Supper. The Rev. William W. Hatcher, pastor of the Westminster Presbyterian Church of Monroe, and the Rev. Phillip M. Spencer, pastor of the Grace Presbyterian Church at Sterlington, and the Woodlawn Presbyterian Church near Bastrop, will preside at the Lord's Table.

The budget request of the Churches for the 1962 Church year, will be presented by the chairman of the Presbytery's Council, Dr. William A. Benfield Jr., pastor of the First Presbyterian Church, Shreveport.

The Church Extension Committee will report at this meeting on its work. The Rev. C. Elmer pickens, pastor of the First Presbyterian Church, Ferriday, is chairman of this committee.

TO REPORT

Sub - Committees of home missions will report through the chairman Ruling Elder John R. Humble of First Presbyterian Church, Monroe.

The Evangelism Sub-Committee will report its plans by its chairman, the Rev. John M. Wilson, pastor of the John Knox Presbyterian Church, Bossier City. Television - Radio - and Audo Visual Sub - Committee will report through its chairman, the Rev. John D. Fretwell, Jr., pastor of the Lake Providence Presbyterian Church. Negro Work sub-Committee Report will be made by its chairman, the Rev. Robert S. Newcomb, pastor of the First Presbyterian Church, Bastrop.

The Centennial Committee Report will be made by the chairman, Dr. Hugh E. Bradshaw, pastor of the Memorial Presbyterian Church, West Monroe. There will be special attention called to the challenge of the Centennial year of the Southern Presbyterian Church "A new Commitment for a new Century."

PARTIAL REPORT

A partial report will be made by the chairman of the World Mission Committee, Dr. W. H. McFadden, pastor of the First Presbyterian Church of Monroe.

Other activities of this meeting will be the examination and reception of a new minister, the Rev. Dan Goodwin, to become pastor of the Broadmoor Presbyterian Church, Shreveport.

Presbytery will consider the request of Dr. S. E. McFadden, pastor of the Alabama Presbyterian Church, for retirement.

Other business will be consideration of a request to dissolve the pastoral relationship existing between the Rev. Earl S. Mulley and the Benton Presbyterian Church of Benton, and the Rocky Mount Presbyterian Church near Benton.

TO EXAMINE

The Presbytery will also examine for ordination, Clark Williams, who is a graduate of the Austin Presbyterian Theological Seminary of Austin, Texas. Williams expects to be installed as pastor of the Alabama Presbyterian Church, following the retirement of Dr. S. E. McFadden from this work.

New ministers, recently examined, ordained and installed will be enrolled as follows as Presbyters:

The Rev. Davis M. Taylor, pastor of Vivian Presbyterian Church, Vivian; The Rev. Charles A. Taylor, pastor of Hewitt Memorial Presbyterian Church, Mansfield; The Rev. Phillip M. Spencer, pastor of Grace Presbyterian Church, Sterlington, and Woodlawn Presbyterian Church, Bastrop; The Rev. Paul Lipe, pastor of Delhi Presbyterian Church, Delhi; The Rev. Paul Mixon, pastor of the Alto Presbyterian Church, Alto, Archibald Presbyterian Church, Archibald, Baskin Presbyterian Church, Baskin and the Union Presbyterian Church, Baskin.

DR. PAUL ROBERTS

Revival Opens Here Today At College Place

Revival services will open today at the College Place Baptist Church with Dr. Paul Roberts, pastor of the First Baptist Church of Little Rock, Arkansas, as evangelist.

Dr. Roberts, formerly was pastor of the First Baptist Church of Lake Charles, and president of the Louisiana Baptist Convention, before going to Little Rock.

The services will be held each evening at 7:30 and each morning at 10. There will be a radio broadcast at 9 every morning over KLIC. Al and Ivy Walsh, a singing couple from Atlanta, Georgia, will lead in the singing.

The pastor, Rev. T. Earl Ogg, said services will continue through Sept. 17.

College Place Baptist Church is located in the College Town section of Monroe on Sherrouse Avenue.

New Record In Building By Churches

Building construction in two major Methodist home misson fields, both in the southwestern states, totaled $634,000 in the 12 months ending May 31, according to an executive of the Methodist Board of Missions.

In a special report covering the board's fiscal year 1961, the Rev. J. B. Harris, Philadelphia, Pa., said that construction in the Rio Grande Conference (Spanish - speaking churches in Texas and New Mexico) totaled $500,000, a new record, and in the Indian Mission Conference (mostly Oklahoma, but including Texas and Kansas) totaled $134,000.

Harris is a director of church extension for the Board's Division of National Missions with responsibility for the eight-state South Central Jurisdiction.

The building figures for the Spanish - speaking churches covered 16 projects and those for the Indian churches 23, Mr. Harris said. In both cases, the projects included new parsonages, new church buildings and improvement on older churches, and in the case of the Indian Mission included parsonages for the four district superintendents at $10,000 each.

Non - Indian, non - Spanish - speaking Methodist churches, called Anglo churches, in the states of the South Central Jurisdiction made major contributions toward the building expenditures for both groups, Harris said. The South Central Jurisdiction includes Kansas, Nebraska, Missouri, Arkansas, Louisiana, Texas, Oklahoma and New Mexico.

In the case of the Rio Grande Conference, the Anglo churches of the Jurisdiction (primarily those in Texas) contributed $195,000 toward the construction of churches and parsonages for Spanish-speaking churches, Harris said.

Church Services Are Dedicated To Educators Here

Teachers and principals in the public school system will be honored at services this morning at the First Methodist Church of West Monroe.

The pastor, the Rev. Earl B. Emmerich, said, "The service is in honor of our schools. The subject will be 'Men and Women to Match Missiles.' The teachers of our schools are not merely our servants, but they are our leaders."

Continuing, he said, "They are those who prepare the future. In appreciation of their work, and a desire to give a mutual call to meet the needs of our children, we invite all school teachers to be our special guests at the 10:50 morning worship hour."

Board Launches Major Study Of Church, State

NEW YORK (AP) — The United Lutheran Church Board of Social Missions has launched a major study of "church and state relations in a pluralistic society."

A spokesman said there is "general confusion among Protestants" on the issue, often resulting in "strange alliances with forces of militant secularism" and "abdication by religion of its responsibilities in large areas of public life."

Family Clinic Scheduled By Local Church

A three - day Christian family clinic is scheduled this week at the First Presbyterian Church, Stubbs at North 14th Street, Monroe. Talks and discussions are slated for today, Wednesday and Friday.

At 6:30 p.m. today, Mrs. Marcus Mapp, director of the Westminster fellowship program at Northeast, will address adults on the subject, "Growing in Christian Marriage."

PASTOR SPEAKER

At the same time, Dr. W. H. McFadden, church pastor, will speak to youth on the topic, "What Is Love?" The talks will be preceded by a snack supper at 6:15 p.m.

Following the family night covered dish supper at 6:30 p.m. Wednesday, the Rev. Phillip Spencer of Grace and Woodlawn Presbyterian churches, will speak on the subject, "What is a Christian Home?"

OTHER TALKS

Dr. Edward G. Long, psychiatrist, will address adults at the Friday session on, "Understanding Our Children," while Dr. Ethel Preston Trice, associate professor of health and physical education at Northeast, will speak to youth on "What to Look for in a Mate." A snack supper at 6:15 p.m. will precede Friday's talks, slated for 6:30.

The pastor and officers of the First Presbyterian Church said the family clinic program is open to all interested persons.

Religion News Briefs From Around Globe

GLORIETA, N.M. (AP)—Southern Baptists have started 12,796 new churches and missions in the last five years as part of a drive to start 30,000 new churches by 1964, C. C. Warren, director of the donomination's "30,000 movement," reported at a meeting here.

BIBLES

TOKYO (AP) — The United Church of Christ in Japan and the Japan Bible Society have announced that they plan to ship 10,000 Bibles to Christians in Indonesia to relieve a shortage of Scriptures in that country.

NEW HEADQUARTERS

WHEATON, Ill. (AP) — Construction of a new headquarters building for the National Association of Evangelicals will begin this fall. The building will be located in Wheaton, site of the headquarters for the Protestant cooperative association for the past seven years. A two - acre site on North MainStreet has been acquired for the new structure.

'GOOD SAMARITAN'

NEW YORK (AP) — Protestant churches in America have sent more than two billion pounds of foods, medicines, clothing and other supplies, valued at $224,006,981, to needy prople overseas since 1946, reports Church World Service, relief arm of the National Council of Churches.

MASS IN ENGLISH

MARQUETTE, Mich. (Ap) —A new Roman Catholic directive in the Marquette disocese provides for congregations to recite five of the main prayers at low mass in English.

Dedication Set For New Church At Waterproof

WATERPROOF (Special) — Monsignor Thomas J. Lennon, pastor, said the new St. Francis of Assisi Roman Catholic Church here, will be formally dedicated by the Most Reverend Charles P. Greco, D.D., Bishop of Alexandria, today at 4 p.m.

A formal dedication ceremony will be held with a number of church dignitaries in attendance. Bishop Greco is a former resident of Waterproof and has many relatives and friends here.

The new church, an all-brick, air-conditioned edifice, was recently completed and has been used for several weeks by members of the Waterproof parish. It replaced an old frame church, used for many years.

Religious Leader Session Speaker

A leading authority on worship, Dr. Massey H. Shepherd Jr., will conduct a conference for the clergy of the Episcopal Diocese of Louisiana at Camp Hardtner near Pollock Monday through Friday of this week.

Dr. Shepherd is professor of liturgics at the Church Divinity School, Berkeley, Calif., a church historian and author of several books, the Rt. Rev. Girault M. Jones, bishop of Louisiana said. Theme of the conference will be "The Liturgy and Life of the Parish."

Saves you time & postage
RELIGIOUS SUPPLY SHOP
MRS. VERA GODFREY
409 North 3rd FA 3-7440
Monroe, La.

THE HOME SHIFT

Give Variety To Gardens

By MILDRED SWIFT

If you're one of those gardeners who has decided that your own garden is monotonous, probably you need variety in foliage texture and color. Make kind of a revised plan. Few people can go in and dig up everything and start over, though lots of us would like to do just that.

In that plan, see if you can work in some bold foliage plants like acuba, palm, yucca, paper plant, banana plant, elephant's ear. We are all prone to get too many small leaf plants.

There are also many gorgeous (variegated) plants in the nurseries. The gold dust acuba, pittosporum (the gray and white variety); variegated boxwoods; the grayish viburnums. Now is the time to decide what you need. Planting time is near.

RAISED AREAS

If you have lots of shade trees which give a network of roots, you're probably having trouble getting your shrubs to grow. One answer is raised beds. In that way, the feeder roots of the shrubs are not competing too much with those of the trees. There's a disadvantage, though. Raised beds dry out so very fast, therefore, require more watering. They'll also need more feeding, too, because lots of the fertilizer washes away.

When you have trees you'll need constantly to add good soil to your shrubs. There are lots of shade loving plants, but they don't want the depleted soil that trees leave. They need a good soil with plenty of humus. Humus also helps to hold moisture. Humus you can make in a compost pile.

A very heavy tree shade can be modified by trimming branches or by removal of lower limbs. Azaleas love shade as do camellias. Others of the shade loving shrubs are dogwood, acuba, eunonymous, red bud, gardenias and some of the small holly. I have dwarf youpon growing in almost dense shade.

Other shurbs that will grow in partial shade are: flowering almond, bridal wreath, abelia, holly, hydrangea, pittosporum, nandina, mahonia, viburnum, weigela.

WHY COMPOST?

Humus, organic matter or just plain compost. Why do we say so much about this? First, when worked in the soil this decayed organic matter slows down the movement of air and water through sandy soils, and speeds up the flow through heavy soils.

Through use of this compost (enough of it) a sandy soil becomes a sandy loam. A clay soil can become a loamy soil. This will not be accomplished in one year, but it can be done.

Sandy soils are too porous and open to grow many plants and clay soils are too hard and compact.

HIBISCUS TROUBLES

Bud drop from hibiscus is always a problem. This plant is grown for their flowers and unless good production is obtained, the plants have not served their main purposes.

There are several causes of hibiscus bud drop according to our Extension bulletin written by Dr. Hancey and Dr. Kimbrough. If the soil becomes too dry, buds will fall. When the plant is making very vigorous growth buds may fall. If there is too much shade, very few buds will likely be formed and if so, some may fall. Cool nights may cause buds to drop prematurely. Some varieties seem to be worse than others about dropping buds.

ZEBRA PLANT

Zebra plant, aphelandra squarrosa, variety leopoldi is a tropical plant that is often grown in pots. You'll find a few in nurseries here. The bold variegated foliage make it worth while to grow. It can be used in patios and moved inside before frost.

This plant is easy to raise, but tender to cold. It should be potted in good light, loamy garden soil. It likes more moisture than most plants.

Propagation is by seeds when they can be found, or by cuttings at any season of the year.

The zebra plant flowers in late summer. It produces a terminal spike of rich canary blooms with a slightly greenish coat. Blooms usually appear in August and lost about six weeks. The spike gets to be five or six inches long. The plant is essentially grown for its bold variegated foliage, though.

BROWN PATCH

In the cool wet days of September, brown patch will start showing up. This is a fungus disease which attacks St. Augustine, rye grass, zoysia and centipede grass.

The diseased areas are almost circular in shape with a brownish color. Sometimes only the leaves are affected and the turf recovers in two or three weeks. If the disease is severe and weather remains favorable, it attacks the crown and kills the grass.

Avoid excessive applications of nitrogen fertilizer. Water lawns early in the day to give grass leaves time to dry out before night.

Terrachlor, applied at the rate of five pounds of 75 per cent wettable powder per 5000 square feet of lawn area will give good control. Water the lawn thoroughly after this treatment.

FALL JEWELRY

A glittering assortment of jeweled accents adds a luxuriant note to fall costumes. No matter what kind of neckline is worn, there is a bib, choker or beaded rope to compliment it. There are large-coil flexible bracelets, bulky earrings and pins ranging from small to large shapes.

You'll find a tasseled jabots of pearls and chains; triple strands of iridescent beads; sparkling jets intermingled with color for decollette wear.

GLOVES

A fashion stylist gives some don'ts and do's on glove etiquette. I thought you would like this information:

Don't ever appear in public without gloves.

Don't eat, drink or smoke with gloves on.

Don't play cards with gloves on.

Don't apply makeup with gloves on.

Don't wear jewelry over gloves with the exception of bracelets.

Don't make a habit of carrying your gloves — they should be considered an integral part of the costume.

Don't wear short gloves to a very gala evening affair.

Do wear gloves when you go shopping, visiting, driving and for outdoor festivities such as garden parties, and receptions.

Do wear gloves as a mark of respect in a place of worship.

Do wear gloves for formal indoor occasions, receptions, dances and on arrival at a luncheon or dinner party.

Do keep gloves on in a receiving line.

Do keep gloves on while dancing at a formal party.

Do keep gloves on at a large cocktail party until the drinks and hors d'oeurves are passed. Then turn gloves back at the wrist or remove one.

Do remove gloves at the dining table.

Do remove gloves after your arrival at an informal party or luncheon leaving them with your coat.

ANNOUNCEMENTS

Mrs. Tom Spatatora, 203 Sherrouse, has in her rose garden a light lavender rose. It is lovely and has the most fragrant odor.

Your Open House Program for next week are: Monday, Elliott Branch will show us garden jobs that need to be done, now; Tuesday, Mrs. Donna Moore, "Selection of Books for Children;" Wednesday, flower arrangements with College Heights Garden Club; Thursday and Friday, Marketing with Miss Elizabeth Williams, consumer education specialist from Baton Rouge.

See you next Sunday.

GARDEN CENTER NOTES

Judge Analyzes Flower Displays

By MRS. JOHN TOLAR

Mrs. P. A. Colvin, accredited judge for flower arranging and shows, presented the Garden Center Show last week analyzing the flower arrangements brought in by members of the Monroe Garden club along with arrangements she made.

The other ladies were Mrs. Charles Garrettson, president of Monroe Garden Club, Mrs. Fred Beckett and Mrs. Irene Reid.

As Mrs. Colvin analyzed she also pointed out the basic forms used in the arrangement, such as the rectangle, the triangle and the oval.

ARRANGEMENT

For her first arrangement, made by Mrs. Colvin, she used the swirling branches of wisteria, painted white, and placed in a black japanese container, to form an assymetrical triangle line design. This she placed on a black edged mat. For the focal or round material she used white zinnias. To the right she placed a very interesting Japanese figurine to complete the design.

Mrs. Colvin pointed out that in flower arranging if you will always remember to first place your spike or line material you will never have much trouble in completing your design as the filler and round or solid forms will fall into place easily.

Miss Colvin's next arrangement was a modified version taken from the round form, a line arrangement. The rounding line was formed by the yellow honeysuckle. The flower used was the small yellow zinnia. For a container she used a bottle type.

CERAMIC

Mrs. Colvin used a dark brown ceramic container (Conway's) for her next arrangement, the vertical line. The line material as well as the main flower was accomplished by using spider lilies. These was placed in a diagonal line - thus, a line within a line - creating more interest in the design. For a filler she used photinia foliage.

For her last design Mrs. Colvin used the spiraling seed pods of mullin to form the spiral vertical line. Five purple zinnnias were placed in a diagonal manner, thus creating more interest in the design. The container was a tall dark green cylinder vase.

Mrs. Fred Beckett made a lovely mass design, a perfect symmetrical triangle. The line was accomplished by using for spike material, the ansivera. Yellow zinnias were used for the main solid or round material, and to tie the design into the round ceramic container she used branches of light green ornamental peppers at the base. It was very lovely, and as Mrs. Colvin put it, a blue ribbon winner.

OVAL FARM

Mrs. Garrettson made a perfect massed oval form arrangement using a three tiered white epergne container. The main flower was the lovely white althea. Throughout the design small ivy was used as a filler. At the base of the design she used the greem and white caladium leaves. This, being a free - standing design, would be perfect for the tea table. It was another blue ribbon winner.

Irene Reid presented two arrangements to the show, both lovely and different in design. Her first was dried yarrow, mustard color, placed in a massed design, the symmetrical triangle. The yarrow formed the line as well as the basic flower for focal interest. For a filler she placed the leaves of the croton. These were a perfect match to the color of the orange and tan tones of the glazed ceramic container. Mrs. Reid's other arrangement was a tropical design, a triangle, made in a smoked glass container. Banana leaves, furled, formed the line. The focal area was achieved by the placement of a small bunch of the green bananas. Japanese yew was placed to accent the over - all line of banana leaves. Pineapple foliage was placed at the base of the design. For filler she used the red banana blossom and the red coleus. Very exotic for the patio or on the hearth in the den.

BEAUTY

Thanks to all these ladies for such a wonderful show. I'm sure that all who saw it not only enjoyed the beauty but, learned a lesson about flower arranging from Mrs. Colvin.

For horticulture Mrs. Fred Beckett brought the ginger lily blossom. Mr. M. E. Dupont, 810 Alabama St., Monroe, brought some of his lovely dahlia blooms to show. He had quite a few lovely specimens, some of them were the French feather, a lovely frilly petalled white, imported from France, the light pink Eidth McFarland. There was another large red dahlia which grows to seven feet with rich flowers of deep red and dark green foliage. Mr. Dupont has over 100 plants and invites you to come by to see them.

Dates to remember —Sept. 18, Monday, at 2 p.m. at the Louis Loch room in the Ouachita Parish library, Dr. John Wright from Louisiana Tech will lecture and demonstrate the "Art of Flower Arranging." The Welcome Garden Club on the Twin Cities is sponsoring this lecture which is open to the public for a fee of $1.00 per person.

EXTENSION NEWS

Plan Ahead For Blooms

By AUDREY H. DAWSON

It is time to start your perennials and annuals in flats for next spring's blooming. Some suggestions as the plants: early sweet pea, sweet alyssum, snapdragon, calendula, cockscomb and phlox (drummond).

Next month is time to plant daffodils. Have you decided which ones you will plant? Daffodils are excellent to add color to the landscape and are very little trouble. They do not have to be taken up, cured, and replanted. They should be taken up only every three to five years and clumps divided, but if you do not, the daffodils will not crowd your garden, however, the flowers will get smaller if they are not divided.

SOIL TYPES

Daffodils are not particular to the type of soil. They will grow in most any type. Daffodils do need sunlight. If given full sunlight, they will give a profusion of blooms.

King Alfred is probably the most popular of all daffodils, and is, of course, the oldest. If you want daffodils to bloom over a long period of time, buy some that are early flowering, mid - season varieties and late flowering. Also, there is still a very late flowering group. If you make wise selection of your daffodils, you can have from 10 to 12 weeks of blooms in the landscape.

This is peony planting time and they are easily grown. The most common cause of trouble is too deep planting. Cover them with the tips only one to two inches below surface of the soil.

To keep crepe myrtles blooming and other flowering plants blooming longer, clip off the old bossoms. If seed matures the plants have accomplished their cease.

NATIONAL CONVENTION

Mrs. Ray Wright, Ouachita's representative to National Home Demonstration Council's annual meeting, reports a wonderful convention of some 2,000 delegates. The meeting was held at the University of Maine at Orono. There were about 40 delegates from Louisiana. Mrs. Wright is a member of the Better Homemaker Club.

STEAM IRON

A steam iron that has lost some of it's steam can often be restored to full efficiency through a simple cleaning process. Sometimes water will leave lime deposits in the water tank and steam vents of your iron.

You can keep your steam iron in good working order by cleaning off this accumulation. Pour about one - half cup, or more, of clear, colorless, distilled vinegar into the water chamber. Heat the iron and let it steam for 15 minutes. Unplug the iron and leave the vinegar in the tank overnight. Next morning, pour out the vinegar and wash out the tank with clear water.

Manufacturers of steam irons usually recommend that you use distilled water in order to keep down an accumulation of mineral deposits in the iron.

HARMFUL BACTERIA

Tests conducted by the U. S. Department of Agriculture Research Service have shown that some bacteria survive home laundering methods when no disinfectant is used. However, the studies did show that two disinfectants known chemically as phenolic and quarternary compounds added to the wash would remove most of the bacteria from fabrics laundered in warm water. Both types of disinfectants are beginning to appear in retail stores under various trade names.

PICTURE FRAMES

A good cleaning or a quick paint job will brighten up an old picture frame. A good cleaner can be made by using one quart of hot water, one tablespoon of turpentine and three tablespoons of boiled linseed oil. This amount of solution will clean several frames. Rub the frame with a soft cloth wet with the solution. Rub until dry and glossy with a soft cloth, repeating the process changing cloths as they become dirty until the frame is clean and shiny.

One coat of paint may be all a frame needs. Before painting, clean the frame and rub with a cloth dampened with turpentine. An enamel undercoat type of paint gives a dull finish and oil color should be used to tint the enamel. A color should be selected that harmonizes with the picture to be used in the frame.

A THOUGHT

It is not only what we do, but also, what we do not for which we are accountable.

SOUTHERN GARDENER

Wild Flowers And Weeds

By WILLIAM LANIER HUNT

The great beauty of American wild flowers astounded the English of the 18th Century when they saw them bloom for the first time in their gardens.

Eighteenth century Americans thought they were amazing, too. They brought great masses of wild sunflowers, asters and other native plants into their houses for decoration.

It was not long, however, until Americans began to take wild flowers for granted. Anything that grew lavishly was not a "flower," and even the brilliant orange perennial of summer was dubbed "butterfly-weed."

WORTHWHILE

In the twentieth century, we are beginning to discover our wild flowers again. Anything willing to grow and bloom without having to be sprayed, dusted and coddled is worthwhile in our busy lives. Butterflyweed is now asclepias tuberosa, and people are beginning to buy it from perennial dealers rather than dig to China for the strange L-shaped roots.

Some of the larger "weeds" of late summer are indeed beautiful. Mountain mint and the tall rough-leaved sunflowers will touch up your day lily beds with masses of grey leaves and greenish yellow flowers. Some plants are always desirable for their leaves alone, and nothing is handsomer than the huge foliage of silphiums of different kinds. These are really sunflowers, too, when they bloom.

REASON

One reason why we do not appreciate the wild flowers lies in the fact that most of these plants rarely attain their full size and beauty out in the fields and along roadsides in competition with other plants.

They need garden soil and less competition to show off their full size and beauty. Most of the larger wild flowers are easy to transplant at almost any time. They can be moved to your shrub border and will like it there.

Big masses of mountain mint, sunflowers, wild asters and ferns look wonderful with all those kinds of spider lilies, colchicums and fall crocuses in September in my woodsy test garden.

TOO PLENTIFUL

These "weeds" are too plentiful to be left everywhere, so we just pull them up where we do not want them and leave them where they will be most effective. Even the water cress flowers surprised us with the beauty of their masses of white flower heads when they bloomed back in the early summer.

Of course, we have taken some of the showiest of the larger wild flowers into our gardens. They went first to Europe and were developed into fined named varieties, and then we bought them as novelties over here. "A prophet is not without honor save in his own country!"

Skyscraper Home Sites Are Forecast

NEW YORK (UPI) — Home, sweet home, is likely to be a snug little nook in a 40 or 50-story skyscraper for a majority of Americans in years to come.

This is the prediction of Samuel J. Lefrak, one of the country's leading private apartment builders. Pointing out that in 1961, for the first time in housing history, there were more starts in apartment construction than in private residences, Lefrak says he expect the trend to continue until, within the next two decades, there will be more people living in apartments than in private homes.

The apartments will be completely air-conditioned — cooled and heated by a single electronic element. Plumbing will consist of a single pipe supply both hot and cold water. Lighting will feature indirect, recessed units, rather than conventional hanging fixtures.

KITCHENS WILL BE BIG

Kitchens will return to the big, family-size styling, spacious enough for informal meals for large groups, reflecting less emphasis on formal living. A completely equipped laundry room on each floor will eliminate the weekly laundry trip to the basement.

As for the basements, Lefrak says it's quite possible there'll be four or five of them — basements, sub-basements and sub — sub basements. Because land costs will have risen considerably by 1980, Lefrak believes builders will have to go deeper as well as higher.

Revival Starting At Sterlington

A revival starting today at St. Andrews Methodist Church, Sterlington, will continue through Friday, at 7:30 p.m., announced by the pastor, the Rev. L. W. Taylor.

Evangolist for the revival will be the Rev. C. D. Pinkard, pastor of the Houma Heights Methodist Church of Houma. Phares Corder, choir director of the Gordon Avenue Methodist Church of Monroe, will be music director for the revival. Services will start daily at 7:30 p.m.

Fortunes Dip And Rise For Industrialist

NEW YORK (UPI)—Theodore David Richmond knows more about success than many a millionaire.

He says he has had above-average experience at it, having been successful four times.

In short, Richmond, a Toronto industrialist, has made four fortunes and lost three. He plans to hang on to this one.

Richmond, 43, runs a complex of businesses ranging from a large furniture manufacturing plant to the distribution of ball point pen dispensers. His career began as a teen-ager when he had to abandon plans to go to college on the death of his father.

Today Richmond can laugh when he says his college education wound up on the scrap heap. He went into his father's scrap business—both metal and wool scrap—and expanded it considerably. Soon he was the owner of a wollen mill where he converted wool waste into blankets. Then he became an importer of general merchandise from the United States.

From there he went into the sheet metal industry to manufacture kitchen equipment, stepstools and finally vending machines.

Early this year he organized Nortex Products to distribute a new line of dispensers of soap and other laundry products in coin-operated launderies in the United States. He has been so successful in this field that he has surprised even himself.

"I guess I was just lucky, is the way Richmond explains his success. "I am just a gambler. I've lost three fortunes."

These losses, he said, came in the woolen mill operation, in an Atlanta, Ga., plant, he opened 12 years ago to manufacture kitchen stools and in his import business.

"Most of our companies are sound now, so I'm not getting any ulcers," he said. "Vending machines are not gambles any more."

"I have seven women at home," Richmond said, "my wife, three of my daughters, a housekeeper, a cook and the cook's daughter. Even the cook's daughter has a female dog."

But who is boss at home? Richmond, who else?

Second Gorilla Born In U.S. Zoo Capitivity

WASHINGTON (AP)—A seven-pound baby gorilla was born early at the Washington Zoo. Officials said it was the fourth gorilla ever born in captivity, and the second in the United States.

Ignored by its mother after the unattended birth, the male offspring was placed in an incubator and fed with a special formula. Later it was taken to the suburban Maryland home of Bernard Gallagher, the zoo's gorilla keeper, where it will remain during infancy.

Theodore Reed, the zoo director, explained that apes often neglect and refuse to feed their offpring. Mrs. Gallagher will feed the baby gorilla from a doll bottle.

SUBSCRIPTION RATES
BOTH BY MAIL AND CARRIER THE SAME

	Daily and Sunday	Daily Only	Sunday Only
One Month	$1.60	$1.25	$.40
One Year	$19.20	$15.00	$5.00

Combination
WORLD and NEWS-STAR with SUNDAY

One Month	$2.75
One Year	$33.00

NEWS-STAR WITH SATURDAY AND SUNDAY WORLD

One Month	$1.60
One Year	$19.20

NEWS-STAR (5 DAYS A WEEK)

One Month	$1.10
One Year	$13.20

ANNOUNCEMENTS

MONROE American Legion Home facilities, grounds and barbeque pit available for parties, picnics and barbeques, at nominal cost. Contact House Chairman, Sam Orchard, FA 3-6478 or L. B. Faulk Post Legion Home. FA 2-9398.

FOR A real all KC ground, round of beef Hot Tamales, stop at Silver Star Cafe, 18th and Louisville. 4:30 till 9:00 p.m.

Enroll for Summer Dance Classes
FRED ASTAIRE STUDIO
702 N. 4th St., Monroe, La.

(6) Personal

SEWING, alterations, and tailoring. Dresses $2.25 and up. 800 Mitchell Lane, W.M.

Complete Automobile Radiator Service
Radiator Specialists
Free Estimates — Free Pick-Up And Delivery
AUTOMOTIVE RADIATOR SERVICE
FA 3-2331, 3806 Jackson St.

TUPPERWARE the nicest thing that can happen to your kitchen. FA 3-3288.

COLLEGE AREA, Day Nursery — (age 1 thru 3) Certified teacher. FA 5-6942.

FOR FRIENDLY AVON SERVICE
Write P.O. Box 884, W.M.
or call FA 5-6885

PRACTICAL NURSE will do baby sitting in your home nightly. 50 cents hr. FA 3-8109 after 5 p.m. FA 5-8430.

CHILD CARE, fenced yard and meals. Cedar St. W. M. FA 3-4355.

BABY CARE, up to 3 years. $1 per day 704 Pine, W.M. FA 5-3613.

WILL KEEP children in my home for working mother. 2501 Jersey. FA 5-6933.

Sewing, alterations D.B. coats into singles. Mrs. Smith. W.M. FA 5-6615.

CHILD Care in my home. North side. FA 5-8036.

VACATION over! Child care, near college. Rates reasonable. FA 5-3119.

WILL DO child care in your home night or day. FA 3-4127.

MIDDLEAGE lady will sit with sick. Call Mrs. Brooks. FA 3-2561, FA 3-6114.

FOR your expert back to school sewing and alterations. FA 5-7298.

$50 CASH to Churches, Clubs, Boy Scout Troops, PTA, etc. for distribution of 96 bottles of Nationally Advertised WATKINS Vanilla. Guaranteed by Good Housekeeping. FA 5-5771 — 9 to 12 Noon-ONLY.

TAILOR MADE slip covers, drapes, upholstering. Mrs. Martin. FA 2-6046.

IF YOU DRINK that's your business. If you want to quit that's our business. Write us, Secretary Alcoholics Anonymous. P. O. Box 309, Monroe, La.

(7) Lost And Found

FOUND: 1 outboard motor on levee near Jonesboro. Identify and claim. FA 3-0937.

NEVILLE, W.M. football game. Black and red Koininoor pen. FA 2-7901.

LOST, "BOOTSIE," Boston Terrier female, bull dog puppy, black and white, from King St., College area. Child's pet. Reward. Call Mrs. McGuffee, FA 5-8243 or FA 5-7833.

FOUND: Lady's watch in Child's. Call FA 2-7618 and identify.

PAIR of eye glasses, bronze plastic. Dot's Drive Inn, W.M.

FOUND: Truck tire and rim. Southside. Call and identify. FA 3-9580.

ANNOUNCEMENTS

(7) Lost And Found

LOST, 2 large silver [illegible] FA [illegible]

FREE "FOUND" ADS
As a PUBLIC SERVICE TO ITS readers, the NEWS-STAR — WORLD [illegible] FOUND classified [illegible] for three days FREE. If you find lost pets, keys, etc., call FA [illegible] and place a "Found" ad without cost to you. NOTE: This offer DOES NOT apply to "Lost ADS."

AUTOMOTIVE

(8) Automobile Agencies

OLCOTT MOTORS, INC.
Your Chrysler Plymouth Dealer
311 N. 2nd St. Phone FA [illegible]

LEE EDWARDS, INC.
Your Authorized Volkswagen Dealer
120 Hall FA [illegible]

VAN-TROW Olds-Cadillac
Authorized Sales & Service
1204 Louisville Ave. Dial FA [illegible]

TWIN CITY PONTIAC
Your Authorized Pontiac Dealer
Scott Outboard Sales & Service
1909 Louisville Ave. FA [illegible]

(9) Automobiles For Sale

CLEAN 1955 Chevrolet station wagon V-8, power glide, power steering, radio, heater, $795. Will take trade. FA 5-3811 or after 5 p.m. FA 2-3378.

ARROW MOTORS
511 Louisville FA [illegible]

BATTERIES
FOR "NATIONAL" BATTERIES
Southern Battery Sales
2640 DeSiard St. Dial FA 3-1828

NO MONEY DOWN, 1959 Anglia, one owner. Assume notes only. Phone NOrth 5-4993.

'58 FORD
STRAIGHT DRIVE, BRAND NEW TIRES
REAL SHARP.
$995
FRIDAY'S
USED CARS, INC.
501 Washington St. FA 3-1283

1960 CHEVROLET Wagon. Will take older car for equity. FA 2-0893.

"The Green Thumb" Has . . .
SPECIAL SUNDAY AND MONDAY
Tropical Foliage Plants for Interior Decor

Philodendron Cordatum on Totem Poles
Large-Bushy Each
$1.09
We Have A Large Selection Of Phila Hastem, Phila Sellum, Rubber Plants, Croton, Pothos And More Visit . . .
THE GREEN THUMB
1604 SOUTH THIRD
Monroe FA 3-8656
Open Sundays

Colonial
SCENTED CASTILE SOAP
Very mild contains no detergent of any kind. All different scents such as: Lilac, spice, lavender, Jasmine, strawberry, bayberry, apple blossom, pine, magnolia, red roses, lemon and many others.
All the glycerine is left in the soap, making substitutes like lanolin and cold cream superfluous.
Visit the Iron Stone & Colonial Room in Rear of Store
SHOP OUR WINDOW SUNDAY
NEW YORK Hardware & Furniture
625 DeSiard FA 2-4494

KRESS
GIANT PLANT SALE
Just Received A Truck Load of The Most Beautiful Plants, You've Ever Seen At These Prices!
2½ FOOT RUBBER PLANT $1.00 EA
3 Inch Pot POTHOS 3 FOR $1.00
4 Inch Pot POTHOS 2 FOR $1.00
KRESS
Downtown FA 3-4833 217 DeSiard Open Fri. 'Til 9 P.M.
Eastgate FA 2-5719 3128 Louisville Ave. Open Wed. & Fri. 'Til 9 P.M.

VISIT DURRETT'S GIFT DEPARTMENT SOON!
Shipments of beautiful gifts and furniture are arriving daily, lamps, pictures, Authentic reproductions of colored glass by L. G. Wright and many many other items. For the largest selections shop . . .
Shop First West Monroe "It's Easier"
Durrett's
WEST MONROE
300 TRENTON FA 3-5451

THE HOME SHIFT

Give Variety To Gardens

By MILDRED SWIFT

If you're one of those gardeners who has decided that your own garden is monotonous, probably you need variety in foliage texture and color. Make kind of a revised plan. Few people can go in and dig up everything and start over, though lots of us would like to do just that.

In that plan, see if you can work in some bold foliage plants like acuba, palm, yucca, paper plant, banana plant, elephant's ear. We are all prone to get too many small leaf plants.

There are also many gorgeous (variegated) plants in the nurseries. The gold dust acuba, pittosporum (the gray and white variety); variegated boxwoods; the grayish viburnums. Now is the time to decide what you need. Planting time is near.

RAISED AREAS

If you have lots of shade trees which give a network of roots, you're probably having trouble getting your shrubs to grow. One answer is raised beds. In that way, the feeder roots of the shrubs are not competing too much with those of the trees. There's a disadvantage, though. Raised beds dry out so very fast, therefore, require more watering. They'll also need more feeding, too, because lots of the fertilizer washes away.

When you have trees you'll need constantly to add good soil to your shrubs. There are lots of shade loving plants, but they don't want the depleted soil that trees leave. They need a good soil with plenty of humus. Humus also helps to hold moisture. Humus you can make in a compost pile.

A very heavy tree shade can be modified by trimming branches or by removal of lower limbs. Azaleas love shade as do camellias. Others of the shade loving shrubs are dogwood, acuba, eunonymous, red bud, gardenias and some of the small holly. I have dwarf youpon growing in almost dense shade.

Other shurbs that will grow in partial shade are: flowering almond, bridal wreath, abelia, holly, hydrangea, pittosporum, nandina, mahonia, viburnum, weigelia.

WHY COMPOST?

Humus, organic matter or just plain compost. Why do we say so much about this? First, when worked in the soil this decayed organic matter slows down the movement of air and water through sandy soils, and speeds up the flow through heavy soils.

Through use of this compost (enough of it) a sandy soil becomes a sandy loam. A clay soil can become a loamy soil. This will not be accomplished in one year, but it can be done.

Sandy soils are too porous and open to grow many plants and clay soils are too hard and compact.

HIBISCUS TROUBLES

Bud drop from hibiscus is always a problem. This plant is grown for their flowers and unless good production is obtained, the plants have not served their main purposes.

There are several causes of hibiscus bud drop according to our Extension bulletin written by Dr. Hancey and Dr. Kimbrough. If the soil becomes too dry, buds will fall. When the plant is making very vigorous growth buds may fall. If there is too much shade, very few buds will likely be formed and if so, some may fall. Cool nights may cause buds to drop prematurely. Some varieties seem to be worse than others about dropping buds.

ZEBRA PLANT

Zebra plant, aphelandra squarrosa, variety leopoldi is a tropical plant that is often grown in pots. You'll find a few in nurseries here. The bold variegated foliage make it worth while to grow. It can be used in patios and moved inside before frost.

This plant is easy to raise, but tender to cold. It should be potted in good light, loamy garden soil. It likes more moisture than most plants.

Propagation is by seeds when they can be found, or by cuttings at any season of the year.

The zebra plant flowers in late summer. It produces a terminal spike of rich canary blooms with a slightly greenish coat. Blooms usually appear in August and lost about six weeks. The spike gets to be five or six inches long. The plant is essentially grown for its bold variegated foliage, though.

BROWN PATCH

In the cool wet days of September, brown patch will start showing up. This is a fungus disease which attacks St. Augustine, rye rass, zoysia and centipede grass.

The diseased areas are almost circular in shape with a brownish color. Sometimes only the leaves are affected and the turf recovers in two or three weeks. If the disease is severe and weather remains favorable, it attacks the crown and kills the grass.

Avoid excessive applications of nitrogen fertilizer. Water lawns early in the day to give grass leaves time to dry out before night.

Terrachlor, applied at the rate of five pounds of 75 per cent wettable powder per 5000 square feet of lawn area will give good control. Water the lawn thoroughly after this treatment.

FALL JEWELRY

A glittering assortment of jeweled accents adds a luxuriant note to fall costumes. No matter what kind of neckline is worn, there is a bib, choker or beaded rope to compliment it. There are large-coil flexible bracelets, bulky earrings and pins range from small to large shapes.

You'll find a tasseled jabots of pearls and chains; triple strands of iridescent beads; sparkling jets intermingled with color for decollette wear.

GLOVES

A fashion stylist gives some don'ts and do's on glove etiquette. I thought you would like this information:

Don't ever appear in public without gloves.

Don't eat, drink or smoke with gloves on.

Don't play cards with gloves on.

Don't apply makeup with gloves on.

Don't wear jewelry over gloves with the exception of bracelets.

Don't make a habit of carrying your gloves — they should be considered an integral part of the costume.

Don't wear short gloves to a very gala evening affair.

Do wear gloves when you go shopping, visiting, driving and for outdoor festivities such as garden parties, and receptions.

Do wear gloves as a mark of respect in a place of worship.

Do wear gloves for formal indoor occasions, receptions, dances and on arrival at a luncheon or dinner party.

Do keep gloves on in a receiving line.

Do keep gloves on while dancing at a formal party.

Do keep gloves on at a large cocktail party until the drinks and hors d'oeurves are passed. Then turn gloves back at the wrist or remove one.

Do remove gloves at the dining table.

Do remove gloves after your arrival at an informal party or luncheon leaving them with your coat.

ANNOUNCEMENTS

Mrs. Tom Spatafora, 203 Sherrouse, has in her rose garden a light lavender rose. It is lovely and has the most fragrant odor.

Your Open House Program for next week are: Monday, Elliott Branch will show us garden jobs that need to be done, now; Tuesday, Mrs. Donna Moore, "Selection of Books for Children;" Wednesday, flower arrangements with College Heights Garden Club; Thursday and Friday, Marketing with Miss Elizabeth Williams, consumer education specialist from Baton Rouge.

See you next Sunday.

EXTENSION NEWS

Plan Ahead For Blooms

By AUDREY H. DAWSON

It is time to start your perennials and annuals in flats for next spring's blooming. Some suggestions as the plants: early sweet pea, sweet alyssum, snapdragon, calendula, cockscomb and phlox (drummond.).

Next month is time to plant daffodils. Have you decided which ones you will plant? Daffodils are excellent to add color to the landscape and are very little trouble. They do not have to be taken up, cured, and replanted. They should be taken up only every three to five years and clumps divided, but if you do not, the daffodils will not crowd your garden, however, the flowers will get smaller if they are not divided.

SOIL TYPES

Daffodils are not particular to the type of soil. They will grow in most any type. Daffodils do need sunlight. If given full sunlight, they will give a profusion of blooms.

King Alfred is probably the most popular of all daffodils, and is, of course, the oldest. If you want daffodils to bloom over a long period of time, buy some that are early flowering, mid - season varieties and late flowering. Also, there is still a very late flowering group. If you make wise selection of your daffodils, you can have from 10 to 12 weeks of blooms in the landscape.

This is peony planting time and they are easily grown. The most common cause of trouble is too deep planting. Cover them with the tips only one to two inches below surface of the soil.

To keep crepe myrtles blooming and other flowering plants blooming longer, clip off the old bossoms. If seed matures the plants have accomplished their cease.

NATIONAL CONVENTION

Mrs. Ray Wright, Ouachita's representative to National Home Demonstration Council's annual meeting, reports a wonderful convention of some 2,000 delegates. The meeting was held at the University of Maine at Orono. There were about 40 delegates from Louisiana. Mrs. Wright is a member of the Better Homemaker Club.

STEAM IRON

A steam iron that has lost some of it's steam can often be restored to full efficiency through a simple cleaning process. Sometimes water will leave lime deposits in the water tank and steam vents of your iron.

You can keep your steam iron in good working order by cleaning off this accumulation. Pour about one - half cup, or more, of clear, colorless, distilled vinegar into the water chamber. Heat the iron and let it steam for 15 minutes. Unplug the iron and leave the vinegar in the tank overnight. Next morning, pour out the vinegar and wash out the tank with clear water.

Manufacturers of steam irons usually recommend that you use distilled water in order to keep down an accumulation of mineral deposits in the iron.

HARMFUL BACTERIA

Tests conducted by the U. S. Department of Agriculture Research Service have shown that some bacteria survive home laundering methods when no disinfectant is used. However, the studies did show that two disinfectants known chemically as phenalic and quartenary compounds added to the wash would remove most of the bacteria from fabrics laundered in warm water. Both types of disinfectants are beginning to appear in retail stores under various trade names.

PICTURE FRAMES

A good cleaning or a quick paint job will brighten up an old picture frame. A good cleaner can be made by using one quart of hot water, one tablespoon of turpentine and three tablespoons of boiled linseed oil. This amount of solution will clean several frames. Rub the frame with a soft cloth wet with the solution. Rub until dry and glossy with a soft cloth, repeating the process changing cloths as they become dirty until the frame is clean and shiny.

One coat of paint may be all a frame needs. Before painting, clean the frame and rub with a cloth dampened with turpentine. An enamel undercoat type of paint gives a dull finish and oil color should be used to tint the enamel. A color should be selected that harmonizes with the picture to be used in the frame.

A THOUGHT

It is not only what we do, but also, what we do not for which we are accountable.

Fortunes Dip And Rise For Industrialist

NEW YORK (UPI)—Theodore David Richmond knows more about success than many a millionaire.

He says he has had above-average experience at it, having been successful four times.

In short, Richmond, a Toronto industrialist, has made four fortunes and lost three. He plans to hang on to this one.

Richmond, 43, runs a complex of businesses ranging from a large furniture manufacturing plant to the distribution of ball point pen dispensers. His career began as a teen-ager when he had to abandon plans to go to college on the death of his father.

Today Richmond can laugh when he says his college education wound up on the scrap heap. He went into his father's scrap business—both metal and wool scrap—and expanded it considerably. Soon he was the owner of a wollen mill where he converted wool waste into blankets. Then he became an importer of general merchandise from the United States.

From there he went into the sheet metal industry to manufacture kitchen equipment, stepstools and finally vending machines.

Early this year he organized Nortex Products to distribute a new line of dispensers of soap and other laundry products in coin-operated launderies in the United States. He has been so successful in this field that he has surprised even himself.

"I guess I was just lucky, is the way Richmond explains his success. "I am just a gambler. I've lost three fortunes."

These losses, he said, came in the woolen mill operation, in an Atlanta, Ga., plant he opened 12 years ago to manufacture kitchen stools and in his import business.

"Most of our companies are sound now, so I'm not getting any ulcers," he said. "Vending machines are not gambles any more."

"I have seven women at home," Richmond said, "my wife, three of my daughters, a housekeeper, a cook and the cook's daughter. the cook's daughter has a female dog."

But who is boss at home? Richmond, who else?

SUBSCRIPTION RATES
BOTH BY MAIL AND CARRIER
THE SAME

	Daily and Sunday	Daily Only	Sunday Only
One Month	$ 1.60	$ 1.25	$ .45
One Year	$19.20	$15.00	$ 5.40

Combination
WORLD and NEWS-STAR with SUNDAY

One Month	$ 2.75
One Year	$33.00

NEWS-STAR WITH SATURDAY AND SUNDAY WORLD

One Month	$ 1.60
One Year	$19.20

NEWS-STAR (5 DAYS A WEEK)

One Month	$ 1.10
One Year	$13.20

ANNOUNCEMENTS

MONROE American Legoin Home facilities, grounds and barbeque pit available for parties, picnics and barbeques, at nominal cost. Contact House Chairman, Sam Orchard, FA 3-6478 or L. B. Faulk Post Legion Home. FA 2-9398.

FOR A real all KC ground, round of beef Hot Tamales, stop at Silver Star Cafe, 18th and Louisville, 4:30 till 9:00 p.m.

Enroll for Summer Dance Classes
FRED ASTAIRE STUDIO
703 N. 4th St., Monroe, La.

(6) Personal

SEWING, alterations, and tailoring. Dresses $2.25 and up. 800 Mitchell Lane, W.M.

Complete Automobile Radiator Service
Radiator Specialists
Free Estimates — Free Pick-Up And Delivery
AUTOMOTIVE RADIATOR SERVICE
FA 3-2331, 3806 Jackson St.

TUPPERWARE the nicest thing that can happen to your kitchen. FA 3-3288.

COLLEGE AREA, Day Nursery — (age 1 thru 5) Certified teacher. FA 5-6942.

FOR FRIENDLY AVON SERVICE
Write P.O. Box 884, W.M. or call FA 5-6885

PRACTICAL NURSE will do baby sitting in your home nightly. 50 cents hr. FA 3-8109 after 5 p.m. FA 5-8430.

CHILD CARE, fenced yard and meals. Cedar St. W. M. FA 3-4355.

BABY CARE, up to 3 years. $1 per day. 704 Pine, W.M. FA 5-3613.

WILL KEEP children in my home for working mother. 2501 Jersey. FA 5-6933.

Sewing, alterations. D.B. coats into singles. Mrs. Smith, W.M. FA 5-6615.

CHILD Care in my home. North side. FA 5-8036.

VACATION over! Child care, near college. Rates reasonable. FA 5-3119.

WILL DO child care in your home night or day. FA 3-4127.

MIDDLEAGE lady will sit with sick. Call Mrs. Brooks. FA 3-2561, FA 3-6114.

FOR your expert back to school sewing and alterations. FA 5-7298.

$50 CASH to Churches, Clubs, Boy Scout Troops, PTA, etc. for distribution of 96 bottles of Nationally Advertised WATKINS Vanilla. Guaranteed by Good Housekeeping. FA 5-5771 — 9 to 12 Noon-ONLY.

TAILOR MADE slip covers, drapes, upholstering Mrs. Martin. FA 2-6046.

IF YOU DRINK that's your business. If you want to quit that's our business. Write us, Secretary Alcoholics Anonymous P. O. Box 309, Monroe, La.

(7) Lost And Found

FOUND: 1 outboard motor on levee near Jonesboro. Identify and claim. FA 3-0937.

NEVILLE, W.M. football game. Black and red Koininoor pen. FA 2-7901.

LOST, "BOOTSIE," Boston Terrier female, bull dog puppy, black and white, from King St., College area. Child's pet. Reward. Call Mrs. McGuffee, FA 5-8243 or FA 5-7833.

FOUND: Lady's watch in Child's. Call FA 2-7618 and identify.

PAIR of eye glasses, bronze plastic. Dot's Drive Inn, W.M.

FOUND: Truck tire and rim, Southside. Call and identify. FA 3-9580.

ANNOUNCEMENTS

(7) Lost And Found

LOST, 2 large silver spoons, South 3rd, 5th, Orange St. or Milhaven Rd. Reward. FA 5-1872 after 6 p.m.

FREE "FOUND" ADS
As a PUBLIC SERVICE TO ITS readers, the NEWS-STAR — WORLD publishes FOUND classified ads up to 20 words for three days FREE if you find lost pets, keys, etc., call FA 2-5161 and place a "Found" ad without cost to you. NOTE: This offer DOES NOT apply to "Lost ADS."

AUTOMOTIVE

(8) Automobile Agencies

OLCOTT MOTORS, INC.
Your Chrysler Plymouth Dealer
311 N. 2nd St.. Phone FA 2-3188

LEE EDWARDS, INC.
Your Authorized Volkswagen Dealer
120 Hall FA 5-4683

VAN-TROW Olds-Cadillac
Authorized Sales & Service
1204 Louisville Ave. Dial FA 5-3806

TWIN CITY PONTIAC
Your Authorized Pontiac Dealer
Scott Outboard Sales & Service
1909 Louisville Ave. FA 5-4652

(9) Automobiles For Sale

CLEAN 1955 Chevrolet station wagon V-8, power glide, power steering, radio, heater, $795. Will take trade. FA 5-3811 or after 5 p.m. FA 2-3375.

ARROW MOTORS
511 Louisville FA 3-5739

BATTERIES
FOR "NATIONAL" BATTERIES
Southern Battery Sales
2640 DeSiard St. Dial FA 3-1528

NO MONEY DOWN, 1959 Anglia, one owner. Assume notes only. Phone NOrth 5-4993.

'58 FORD
STRAIGHT DRIVE, BRAND NEW TIRES
REAL SHARP.
$995
FRIDAY'S
USED CARS, INC.
501 Washington St. FA 5-1283

1960 CHEVROLET Wagon. Will take older car for equity. FA 2-0293.

"The Green Thumb" Has . . .
SPECIAL SUNDAY AND MONDAY
Tropical Foliage Plants for Interior Decor
Philodendron Cordatum on Totem Poles
Large-Bushy Each
$1.09
We Have A Large Selection Of Phila Hastem, Phila Sellum, Rubber Plants, Croton, Pothos And More. Visit . . .
THE GREEN THUMB
1604 SOUTH THIRD
Monroe FA 3-8656
Open Sundays

GARDEN CENTER NOTES

Judge Analyzes Flower Displays

By MRS. JOHN TOLAR

Mrs. P. A. Colvin, accredited judge for flower arranging and shows, presented the Garden Center Show last week, analyzing the flower arrangements brought in by members of the Monroe Garden club along with arrangements she made.

The other ladies were Mrs. Charles Garrettson, president of Monroe Garden Club, Mrs. Fred Beckett and Mrs. Irene Reid.

As Mrs. Colvin analyzed she also pointed out the basic forms used in the arrangement, such as the rectangle, the triangle and the oval.

ARRANGEMENT

For her first arrangement, made by Mrs. Colvin, she used the swirling branches of wisteria, painted white, and placed in a black japanese container, to form an assymetrical triangle line design. This she placed on a black edged mat. For the focal or round material she used white zinnias. To the right she placed a very interesting Japanese figurine to complete the design.

Mrs. Colvin pointed out that in flower arranging if you will always remember to first place your spike or line material you will never have much trouble in completing your design as the filler and round or solid forms will fall into place easily.

Miss Colvin's next arrangement was a modified version taken from the round form, a line arrangement. The rounding line was formed by the yellow honeysuckle. The flower used was the small yellow zinnia. For a container she used a bottle type.

CERAMIC

Mrs. Colvin used a dark brown ceramic container (Conway's) for her next arrangement, the vertical line. The line material as well as the main flower was accomplished by using spider lilies. These was placed in a diagonal line - thus, a line within a line - creating more interest in the design. For a filler she used photinia foliage.

For her last design Mrs. Colvin used the spirialing seed pods of mullin to form the spiral vertical line. Five purple zinnnias were placed in a diagonal manner, thus, creating more interest in the design. The container was a tall dark green cylinder vase.

Mrs. Fred Beckett made a lovely mass design, a perfect symmetrical triangle. The line was accomplished by using for spike material, the sansivera. Yellow zinnias were used for the main solid or round material, and to tie the design into the round ceremic container she used branches of light green oramental peppers at the base. It was very lovely, and as Mrs. Colvin put it, a blue ribbon winner.

OVAL FARM

Mrs. Garrettson made a perfect massed oval form arrangement using a three tiered white epergne container. The main flower was the lovely white althea. Throughout the design small ivy was used as a filler. At the base of the design she used the greem and white caladium leaves. This, being a free - standing design, would be perfect for the tea table. It was another blue ribbon winner.

Irene Reid presented two arrangements to the show, both lovely and different in design. Her first was dried yarrow, mustard color, placed in a massed design, the symmetrical triangle. The yarrow formed the line as well as the basic flower for focal interest. For a filler she placed the leaves of the croton. These were a perfect match to the color of the orange and tan tones of the glazed ceramic container. Mrs. Reid's other arrangement was a tropical design, a triangle, made in a smoked glass container. Banana leaves, furled, formed the line. The focal area was achieved by the placement of a small bunch of the green bananas. Japanese yew was placed to accent the over - all line of banana leaves. Pineapple foliage was placed at the base of the design. For filler she used the red banana blossom and the red coleus. Very exotic for the patio or on the hearth in the den.

BEAUTY

Thanks to all these ladies for such a wonderful show. I'm sure that all who saw it not only enjoyed the beauty but, learned a lesson about flower arranging from Mrs. Colvin.

For horticulture Mrs. Fred Beckett brought the ginger lily blossom. Mr. M. E. Dupont, 810 Alabama St., Monroe, brought some of his lovely dahlia blooms to show. He had quite a few lovely specimens, some of them were the French feather, a lovely frilly petalled white, imported from France, the light pink Eidth McFarland. There was another large red dahlia which grows to seven feet with rich flowers of deep red and dark green foliage. Mr. Dupont has over 100 plants and invites you to come by to see them.

Dates to remember —Sept. 18, Monday, at 2 p.m. at the Louis Loch room in the Ouachita Parish library, Dr. John Wright from Louisiana Tech will lecture and demonstrate the "Art of Flower Arranging." The Welcome Garden Club on the Twin Cities is sponsoring this lecture which is open to the public for a fee of $1.00 per person.

Skyscraper Home Sites Are Forecast

NEW YORK (UPI) — Home, sweet home, is likely to be a snug little nook in a 40 or 50-story skyscraper for a majority of Americans in years to come.

This is the prediction of Samuel J. Lefrak, one of the country's leading private apartment builders. Pointing out that in 1961, for the first time in housing history, there were more starts in apartment construction than in private residences, Lefrak says he expect the trend to continue until, within the next two decades, there will be more people living in apartments than in private homes.

The apartments will be completely air-conditioned — cooled and heated by a single electronic element. Plumbing will consist of a single pipe supply both hot and cold water. Lighting will feature indirect, recessed units, rather than conventional hanging fixtures.

KITCHENS WILL BE BIG

Kitchens will return to the big, family-size styling, spacious enough for informal meals for large groups, reflecting less emphasis on formal living. A completely equipped laundry room on each floor will eliminate the weekly laundry trip to the basement.

As for the basements, Lefrak says it's quite possible there'll be four or five of them — basements, sub-basements and sub — sub basements. Because land costs will have risen considerably by 1980, Lefrak believes builders will have to go deeper as well as higher.

Revival Starting At Sterlington

A revival starting today at St. Andrews Methodist Church, Sterlington, will continue through Friday, it was announced by the pastor, the Rev. L. W. Taylor.

Evangelist for the revival will be the Rev. C. D. Pinkard, pastor of the Houma Heights Methodist Church of Houma. Phares Corder, choir director of the Gordon Avenue Methodist Church of Monroe, will be music director for the revival. Services will start daily at 7:30 p.m.

SOUTHERN GARDENER

Wild Flowers And Weeds

By WILLIAM LANIER HUNT

The great beauty of American wild flowers astounded the English of the 18th Century when they saw them bloom for the first time in their gardens.

Eighteenth century Americans thought they were amazing, too. They brought great masses of wild sunflowers, asters and other native plants into their houses for decoration.

It was not long, however, until Americans began to take wild flowers for granted. Anything that grew lavishly was not a "flower," and even the brilliant orange perennial of summer was dubbed "butterfly-weed."

WORTHWHILE

In the twentieth century, we are beginning to discover our wild flowers again. Anything willing to grow and bloom without having to be sprayed, dusted and coddled is worthwhile in our busy lives. Butterflyweed is now asclepias tuberosa, and people are beginning to buy plants from perennial dealers rather than dig to China for the strange L-shaped roots.

Some of the larger "weeds" of late summer are indeed beautiful. Mountain mint and the tall rough-leaved sunflowers will touch up your day lily beds with masses of grey leaves and greenish yellow flowers. Some plants are always desirable for their leaves alone, and nothing is handsomer than the huge foliage of silphiums of different kinds. These are really sunflowers, too, when they bloom.

REASON

One reason why we do not appreciate the wild flowers lies in the fact that most of these plants rarely attain their full size and beauty out in the fields and along roadsides in competition with other plants.

They need garden soil and less competition to show off their full size and beauty. Most of the larger wild flowers are easy to transplant at almost any time. They can be moved to your shrub border and will like it there.

Big masses of mountain mint, sunflowers, wild asters and ferns look wonderful with the different kinds of spider lilies, colchicums and fall crocuses in September in my woodsy test garden.

TOO PLENTIFUL

These "weeds" are too plentiful to be left everywhere, so we just pull them up where we do not want them and leave them where they will be most effective. Even the water cress flowers surprised us with the beauty of their masses of white flower heads when they bloomed back in the early summer.

Of course, we have taken some of the showiest of the larger wild flowers into our gardens. They went first to Europe and were developed into fined named varieties, and then came back as novelties over here. "A prophet is not without honor save in his own country!"

Second Gorilla Born In U.S. Zoo Capitivity

WASHINGTON (AP)—A seven-pound baby gorilla was born early at the Washington Zoo. Officials said it was the fourth gorilla ever born in captivity, and the second in the United States.

Ignored by its mother after the unattended birth, the male offspring was placed in an incubator and fed with a special formula. Later it was taken to the suburban Maryland home of Bernard Gallagher, the zoo's gorilla keeper, where it will remain during infancy.

Theodore Reed, the zoo director, explained that apes often neglect and refuse to feed their offpring. Mrs. Gallagher will feed the baby gorilla from a doll bottle.

Colonial
SCENTED CASTILE SOAP
Very mild contains no detergent of any kind. All different scents such as: Lilac, spice, lavender, Jasmine, strawberry, bayberry, apple blossom, pine, magnolia, red roses, lemon and many others
All the glycerine is left in the soap, making substitutes like lanolin and cold cream superfluous.
Visit the Iron Stone & Colonial Room in Rear of Store
SHOP OUR WINDOW SUNDAY
NEW YORK Hardware & Furniture
625 DeSiard FA 2-4494

VISIT DURRETT'S
GIFT
DEPARTMENT SOON!
Shipments of beautiful gifts and furniture are arriving daily, lamps, pictures, Authentic reproductions of colored glass by L. G. Wright and many many other items. For the largest selections shop . . .
Shop FIRST in WEST MONROE "IT'S EASIER"
Durrett's
WEST MONROE
300 TRENTON FA 3-5451

KRESS
GIANT PLANT SALE
Just Received A Truck Load of The Most Beautiful Plants, You've Ever Seen At These Prices!
2½ FOOT RUBBER PLANT $1.00 EA
3 Inch Pot POTHOS 3 FOR $1.00
4 Inch Pot POTHOS 2 FOR $1.00
KRESS
Downtown FA 3-4833 217 DeSiard Open Fri. 'Til 9 P.M.
Eastgate FA 2-5719 3128 Louisville Ave. Open Wed. & Fri. 'Til 9 P.M.

MRS. WILLIAM F. DOWNEY

Nuptials Unite Pasty Hammon, W. F. Downey

Miss Patsy Joann Hammon, daughter of Mr. and Mrs. N. F. Hammon, 321 Herman St., West Monroe, became the bride of William F. Downey, son of Mr. and Mrs. R. F. Downey, 314 Herman St., West Monroe, in a ceremony performed August 18 at 8 p.m. in White's Ferry Road Church of Christ.

Mr. Sterl Watson performed the double ring ceremony, in a setting of tall baskets of gladioli on either side of a cluster of carnations. Preceding the ceremony Norman Bracken sang "O Promise Me," and "Because."

Given in marriage by her father the bride wore a gown of white embroidered organdy in afternoon length. She wore elbow length gloves of matching organdy and a tulle veil attached to a pearl headdress. Her bouquet was of white carnations.

Miss Rose Juanita Zubec, maid of honor, wore a dress of salmon pink chiffon over taffeta and carried a bouquet of matching pink carnations. She wore a white net hat, topped with a taffeta bow.

Bridesmaids were Miss Polly Hammon, sister of the bride and Miss Ruth Downey, sister of the bridegroom, who were dressed in identical green frocks with white net hats accented by taffeta bows. Their bouquets were also of pink carnations. Flower girl was Miss Peggy Hammon, another sister of the bride, who wore a white organdy dress with pink accessories.

Charles Bracken served as best man and ushers were Bill Hollis and Ray Downey, brother of the bridegroom.

Mrs. Hammon chose for her daughter's wedding a dress of green crepe with white accessories and a pink carnation corsage. The bridegroom's mother wore a blue lace dress with white accessories and corsage of pink carnations.

A reception followed at the home of the bride's parents. White carnations in a cut glass bowl centered the bride's table, with pink candles at either end. Pink punch was served from a cut glass bowl placed opposite the wedding cake. Miss Juanita Downey, sister of the groom, presided at the guest book table which was covered with a lace cloth and centered with a small arrangement of white carnations encircling a candle.

After a wedding trip to Natchez, Miss., the couple has established a home in West Monroe. Mrs. Downey graduated from West Monroe high school and Ouachita Valley Vocational school. Mr. Downey, also a graduate of West Monroe high school, has completed service with the air force and is presently employed in West Monroe.

Out-of-town guests were Mr. and Mrs. J. D. Cade and family, Rayville; Carolyn Hammon, Memphis, Tenn., Darvin Branch, Judy and Danny, Bastrop; Harvey Stanley Hammon, Pensacola, Fla., George McArmold, Pensacola; Mr. and Mrs. Lawrence McCullin, Nick and Sid and Mr. and Mrs. Norman Bracken, of Ruston.

Hobby Number One

Outdoor cooking and eating has become the nation's favorite hobby. Whether it's called a barbecue, steak fry, cookout or patio party, cooking under the sky has captured the fancy of American families. Gas-fired grills have made outdoor cooking infinately easier because the flame can be positively controlled. Accessories for grills include spits, rotisseries, griddles and carts that allow for indoor as well as outdoor cooking.

Color-Coordinated

The variations of green in a ripe avocado set the color spectrum for this refreshing salad. Dissolve a package of lime-flavored gelatin in one cup boiling water. Add 2 tablespoons sherry, ¼ teaspoon salt and a cup of grapefruit juice. Chill until slightly thickened on the jet-cold shelf of the refrigerator. Then add an avocado, diced, and a cup of grapefruit sections. Pour into a 1-quart mold and chill until firm.

General Paint

HARGUS

General Paint Center

414 Walnut FA 5-1415

Monroe's Newest and Finest

SIESTA APARTMENT HOTEL

5200 DeSiard, FA 5-7335

Rent by Day, Week or Month

- Swimming Pool
- All Utilities

REV. AND MRS. ODA WAYNE ROBERTS

Barbara Bates, Rev. Roberts Exchange Vows

[illegible]

Mrs. [illegible] Orr [illegible] matron of honor wore a [illegible]-length dress of pink brocade satin accented by a silk organza back bow, with a headdress of matching material. She carried a bouquet of pink carnations. Bridesmaids, Miss Karen Donaldson and Miss Beverly Ramsey wore identical dresses of pink polished cotton with silk organza overskirts and matching headdresses. Their bouquets were also of pink carnations. Miss Annette Head of Grayson was flower girl and wore an embroidered pink cotton frock accented with white flowers and a wrist corsage of pink carnations.

Bob Roberts, brother of the groom, served as best man. Groomsmen were James Gilbert and Rev. Edward North and ushers were Harold Bates and Oscar Head. Danny Bates acted as ringbearer.

The bride's mother was attired in a frock of pink lace over polished cotton with white accessories and a corsage of pink roses. The groom's mother wore a navy blue dress with white accessories and a pink rose corsage.

Following the ceremony a reception was held in the social room of the church. The bride's table, covered with an Italian cutwork cloth was centered with an arrangement of white chrysanthemums. Mrs. Harold Bates and Miss Yvonne Pierce served the tiered wedding cake and Miss Betty Roberts presided at the punch bowl. Miss Joyce Roberts had charge of the guest book.

For a wedding trip to Gulfport, Mississippi, the bride was wearing a royal blue matte jersey with push-up sleeves, a pillbox coif of fur with white shoes and [illegible] The couple will be at home at [illegible] Avenue in West Monroe.

Mrs. Roberts is a graduate of West Monroe high school and is presently attending Northeast Louisiana State College, majoring in elementary education. She is a member of the National Honor Society. Rev. Roberts, a graduate of West Monroe high school, is [illegible] attending Northeast [illegible]

Idom-Foster Nuptials Held In Home Ceremony

Miss [illegible] Annette Foster, daughter of Mr. and Mrs. John Lee Foster of North Hodge, became the bride of Ronald Wade Idom, son of Mr. and Mrs. Wade Idom of Vivian on Saturday, August [illegible]

The double ring ceremony was performed by Rev. J. D. Wagnon, pastor of North Hodge Baptist church in the home of the bride's parents at 7 p.m.

Blue daisies and pompons with cathedral fern and tall lighted tapers formed decorations for the home ceremony. Candles were lighted by Mrs. Kenneth Hodnett, wearing a pink organza dress with a corsage of white carnations tied with pink satin ribbon.

Miss Jo Ann Cummings of Jonesboro, served as maid of honor. She wore a full-skirted frock of blue crystaline, styled with round neckline, fitted bodice, three-quarter sleeves and a crushed satin cummerbund. Her headpiece was of blue satin and her corsage was of white carnations tied with blue satin ribbon.

The bride, given in marriage by her father, wore a waltz length gown of bridal satin, styled with rounded neckline, long tapering sleeves and moulded bodice with full skirt. Her shoulder veil of illusion was attached to a tiara of white satin and she carried a cascade bouquet of white orchids and tuberoses atop a white Bible.

Charles Idom of Vivian, attended his cousin as best man.

For her daughter's wedding Mrs. Foster chose a beige lace dress with bone accessories and a pink cymbidium orchid. Mrs. Idom wore a blue fall model with matching accessories and a cymbidium orchid.

Following the ceremony Mr. and Mrs. Foster were hosts at a reception. The bride's table covered in blue linen was centered with a cluster candelabra holding slim tapers interspersed with white gladioli and blue tinted chrysanthemums with greenery. At one end of the table the tiered cake was served by Miss Nellwyn Cook of Jonesboro and opposite Miss Rose Lynn Schmidt of Hodge presided at the crystal punch bowl.

For travel the bride changed to a blue taffeta-lined lace dress with matching accessories and the orchid from her bouquet. After a wedding trip to Hot Springs, Arkansas the couple will be at home in Vivian.

Trend House

where the unusual is usual

Presents . . . Solid Rock Maple, custom-crafted by Sprague & Carleton for enduring beauty and distinction . . . now at reduced prices!

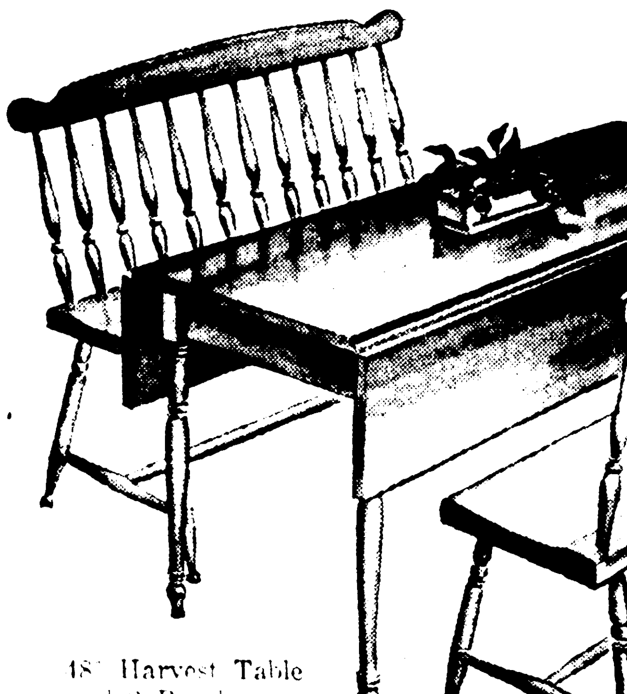

18" Harvest Table and 2 Benches

48" Round Extension Table and 4 Chairs

Sprague & Carleton

SOLID ROCK MAPLE

Special for One Week Only!

Exactly the same beautifully-crafted, warmly-designed furniture that graces America's finest homes, specially purchased in a limited quantity. Sprague & Carleton Maple is truly the finest available, with exclusive damage resistant MAPLELUX® finish, and America's best furniture value even at its usual cost. So we urge you to take advantage of this outstanding limited-quantity offer. Come in today!

***Your choice* $149**

18" Harvest Table and 2 Benches	$149
18" Round Extension Table and 4 Chairs	$149
38" x 54" Rectangular Extension Table and 4 Chairs	$149
40" Server Base and Hutch Top	$149

Limited Quantities

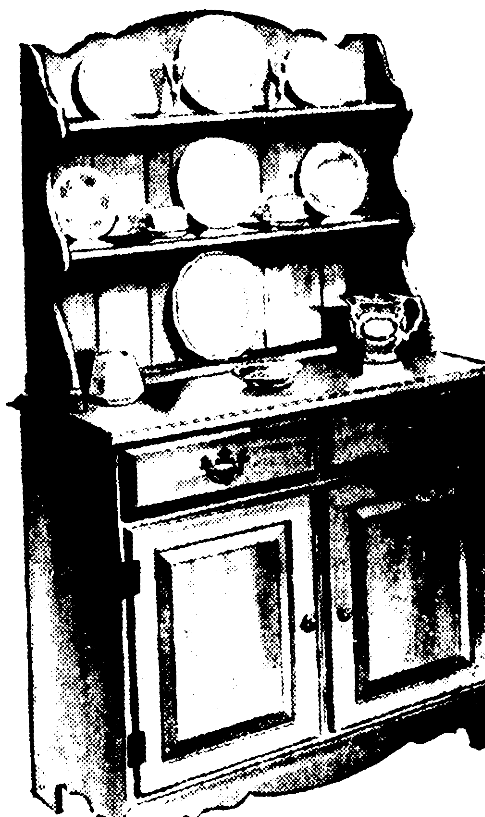

40" Server Base and Hutch Top

SERVICE WAGON $69

Beautifully useful — easily rolls from kitchen to dining room — leaves extend for extra service area. Exceptional quality now at a special low price.

38" x 54" Rectangular Extension Table and 4 Chairs

Don't Forget . . . Tomorrow and Every Monday is "SURPRISE MONDAY"

MRS. WILLIAM F. DOWNEY

REV. AND MRS. ODA WAYNE ROBERTS

Nuptials Unite Pasty Hammon, W. F. Downey

Miss Patsy Joann Hammon, daughter of Mr. and Mrs. N. F. Hammon, 321 Herman St., West Monroe, became the bride of William F. Downey, son of Mr. and Mrs. R. F. Downey, 314 Herman St., West Monroe, in a ceremony performed August 18 at 8 p.m. in White's Ferry Road Church of Christ.

Mr. Sterl Watson performed the double ring ceremony, in a setting of tall baskets of gladioli on either side of a cluster of carnations. Preceding the ceremony Norman Bracken sang "O Promise Me," and "Because."

Given in marriage by her father the bride wore a gown of white embroidered organdy in afternoon length. She wore elbow length gloves of matching organdy and a tulle veil attached to a pearl headdress. Her bouquet was of white carnations.

Miss Rose Juanita Zuber, maid of honor, wore a dress of salmon pink chiffon over taffeta and carried a bouquet of matching pink carnations. She wore a white net hat, topped with a taffeta bow.

Bridesmaids were Miss Polly Hammon, sister of the bride and Miss Ruth Downey, sister of the bridegroom, who were dressed in identical green frocks with white net hats accented by taffeta bows. Their bouquets were also of pink carnations. Flower girl was Miss Peggy Hammon, another sister of the bride, who wore a white organdy dress with pink accessories.

Charles Bracken served as best man and ushers were Bill Hollis and Ray Downey, brother of the bridegroom.

Mrs. Hammon chose for her daughter's wedding a dress of green crepe with white accessories and a pink carnation corsage. The bridegroom's mother wore a blue lace dress with white accessories and corsage of pink carnations.

A reception followed at the home of the bride's parents. White carnations in a cut glass bowl centered the bride's table, with pink candles at either end. Pink punch was served from a cut glass bowl placed opposite the wedding cake. Miss Juanita Downey, sister of the groom, presided at the guest book table which was covered with a lace cloth and centered with a small arrangement of white carnations encircling a candle.

After a wedding trip to Natchez, Miss., the couple has established a home in West Monroe. Mrs. Downey graduated from West Monroe high school and Ouachita Valley Vocational school. Mr. Downey, also a graduate of West Monroe high school, has completed service with the air force and is presently employed in West Monroe.

Out - of - town guests were Mr. and Mrs. J. D. Cade and family, Rayville; Carolyn Hammon, Memphis, Tenn., Darvin Branch, Judy and Danny, Bastrop; Harvey Stanley Hammon, Pensacola, Fla., George McArmold, Pensacola; Mr. and Mrs. Lawrence McCullin, Nick and Sid and Mr. and Mrs. Norman Bracken, of Ruston.

Hobby Number One

Outdoor cooking and eating has become the nation's favorite hobby. Whether it's called a barbecue, steak fry, cookout or patio party, cooking under the sky has captured the fancy of American families. Gas - fired grills have made outdoor cooking infinately easier because the flame can be positively controlled. Accessories for grills include spits, rotisseries, griddles and carts that allow for indoor as well as outdoor cooking.

Color-Coordinated

The variations of green in a ripe avocado set the color spectrum for this refreshing salad. Dissolve a package of lime - flavored gelatin in one cup boiling water. Add 2 tablespoons sherry, 1/4 teaspoon salt and a cup of grapefruit juice. Chill until slightly thickened on the jet - cold shelf of the refrigerator. Then add an avocado, diced, and a cup of grapefruit sections. Pour into a 1-quart mold and chill until firm.

Monroe's Newest and Finest
SIESTA APARTMENT HOTEL
5200 DeSiard, FA 5-7335
Rent by Day, Week or Month
• Swimming Pool
• All Utilities

Barbara Bates, Rev. Roberts Exchange Vows

Miss Barbara Ann Bates and Rev. Oda Wayne Roberts, of West Monroe, exchanged wedding vows on August 24 at 7:30 p.m. in Good Hope Baptist church. The bride is the daughter of Mr. and Mrs. Oscar L. Bates and Rev. Roberts is the son of Mr. and Mrs. Oda L. Roberts, all of West Monroe.

Rev. Don Roberts, pastor of First Baptist church at Grayson, performed the double ring ceremony in a setting of white gladioli, cathedral tapers in candelabra which formed an arch, against a background of fern trees. White satin bows marked family pews.

Miss Mary Frances Lee, organist, played traditional wedding music and accompanied Mrs. Kenneth Bradshaw, who sang "Whither Thou Goest," and "The Lord's Prayer."

Given in marriage by her father the bride wore a full length gown of white Chantilly lace over satin. A sweetheart neckline was enhanced with lace appliques and seed pearls and long streamers of satin with lace appliques accented a back bow above the skirt which extended into a chapel train. Long sleeves tapered to lily points were also outlined with seed pearls and her tulle veil cascaded from a teardrop pearl tiara. She wore a strand of pearls and carried a bouquet of stephanotis centered with a golden - throated white orchid, atop a white Bible.

Mrs. Eugene Ouchley, matron of honor, wore a street - length dress of pink brocade satin accented by a silk organza back bow, with a headdress of matching material. She carried a bouquet of pink carnations. Bridesmaids, Miss Karen Donaldson and Miss Beverly Ramsey wore identical dresses of pink polished cotton with silk organza overskirts and matching headdresses. Their bouquets were also of pink carnations. Miss Annette Head of Grayson, was flower girl, and wore an embroidered pink cotton frock accented with white flowers and a wrist corsage of pink carnations.

Bob Roberts, brother of the groom, served as best man. Groomsmen were James Gilbert and Rev. Edward North and ushers were Harold Bates and Oscar Head. Danny Bates acted as ring-bearer.

The bride's mother was attired in a frock of pink lace over polished cotton with white accessories and a corsage of pink roses. The groom's mother wore a navy blue dress with white accessories and a pink rose corsage.

Following the ceremony a reception was held in the social room of the church. The bride's table, covered with an Italian cut-work cloth was centered with an arrangement of white chrysanthemums. Mrs. Harold Bates and Miss Yvonne Pierce served the tiered wedding cake and Miss Betty Roberts presided at the punch bowl. Miss Joyce Roberts had charge of the guest book.

For a wedding trip to Gulfport, Mississippi, the bride was wearing a royal blue matte jersey with push-up sleeves, a pillbox coif of fur with white shoes and bag and the white orchid from her bouquet. The couple will be at home at 401 Austin Avenue in West Monroe.

Mrs. Roberts is a graduate of West Monroe high school and is presently attending Northeast Louisiana State College, majoring in elementary education. She is a member of the National Honor Society. Rev. Roberts, a graduate of West Monroe high school, is also attending Northeast where he is majoring in Speech.

Idom-Foster Nuptials Held In Home Ceremony

Miss Linda Annette Foster, daughter of Mr. and Mrs. John Lee Foster of North Hodge, became the bride of Ronald Wade Idom, son of Mr. and Mrs. Wade Idom of Vivian on Saturday, August 19.

The double ring ceremony was performed by Rev. J. D. Wagnon, pastor of North Hodge Baptist church in the home of the bride's parents at 7 p.m.

Blue daiseis and pompons with leatherleaf fern and tall lighted tapers formed decorations for the home ceremony. Candles were lighted by Mrs. Kenneth Hodnett, wearing a pink organza dress with corsage of white carnations tied with pink satin ribbon.

Miss Jo Ann Cummings of Jonesboro, served as maid of honor. She wore a full - skirted frock of blue crystalline, styled with round neckline, fitted bodice, three - quarter sleeves and a crushed satin cummerbund. Her headpiece was of blue satin and her corsage was of white carnations tied with blue satin ribbon.

The bride, given in marriage by her father, wore a waltz length gown of bridal satin, styled with rounded neckline, long tapering sleeves and moulded bodice with full skirt. Her shoulder veil of illusion was attached to a tiara of white satin and she carried a cascade bouquet of white orchids and tuberoses atop a white Bible.

Charles Idom of Vivian, attended his cousin as best man.

For her daughter's wedding Mrs. Foster chose a beige lace dress with bone accessories and a pink cymbidium orchid. Mrs. Idom wore a blue fall model with matching accessories and a cymbidium orchid.

Following the ceremony Mr. and Mrs. Foster were hosts at a reception. The bride's table covered in blue linen was centered with a cluster candelabra holding slim tapers interspersed with white gladioli and blue tinted chrysanthemums with greenery. At one end of the table the tiered cake was served by Miss Nellwyn Cook of Jonesboro and opposite Miss Rose Lynn Schmidt of Hodge presided at the crystal punch bowl.

For travel the bride changed to a blue taffeta - lined lace dress with matching accessories and the orchid from her bouquet. After a wedding trip to Hot Springs, Arkansas the couple will be at home in Vivian.

AUTOMOTIVE

(9) Automobiles For Sale

BY OWNER: 1959 Twin Cam Mg. Call FA 2-2214. After 5 FA 2-3193.

CLEAN '54 Rambler Station Wagon. See, drive to appreciate $250. FA 2-2853.

'56 CHEVROLET .... $395.
'51 CHEVROLET .... $ 95.
SQUARE DEAL MOTORS
1000 Winnsboro Rd. Dial FA 3-9677

LOOKING FOR A BARGAIN? Only $300. buys 10 x 12 Movable Office Building; Has pine paneling, aluminum awnings, glass front. Can be financed. 1502 Cypress, W. M. Dial LOU CRAIG FA 3-9555.

VOLKSWAGEN SALES & SERVICE
Ouachita Motors
North 2nd and Pine FA 5-6431

1956 PLYMOUTH Belvedere 8, 4-Door, 2-tone paint. Seat covers. Push button drive. Heater with defroster. White wall tires. Runs and Drives Like New. $665.
HATTEN MOTORS
509 N. 2nd FA 2-4150

1956 LINCOLN - Capri, 4-door. Automatic transmission, full power including factory air - conditioning. ON SPECIAL FOR ONLY $495
STEELE MOTORS
1203 Louisville Ave. FA 3-3612

'53 PONTIAC Hardtop Sharp $395
'54 PONTIAC 6 cylinder 2 dr $425
Pailette's Used Cars
North 2nd and Breard FA 3-5910

CLEAN 1954 Cadillac, hardtop, radio, heater, power steering, power brakes. Air conditioned. $495. FA 2-6507.

1960 MG hardtop for sale. $1995. Call Winnsboro, 4468 or 5138.

1956 BUICK, century hardtop, 4 door. One owner. $795. 703 Winnsboro Rd. FA 3-8672.

1961 BUICK Invicta, 4-door Hardtop with solid white finish. Equipped with factory air conditioning, power steering and power brakes and all extras. This is my personal demonstrator and will sacrifice for tremendous discount and give a new factory warranty on it. Call John Drouet at FA 5-8224.

1961 PARKWOOD Wagon. Radio, heater, automatic. Small V8 4-door, 6 passenger $2675
FEEBACK MOTOR CO.
223 Cotton St., West Monroe FA 3-1307

'54 Chevrolet 4-door $395
'54 Plymouth 2-door Overdrive $295
'53 Studebaker, Exchange Motor $195
F. & B Motors — 801 Cypress FA 5-2706

56 FORD, 2 door. New tries, paint, shocks and breaks. Rebuilt motor and new seat covers. $550. FA 5-5166.

SACRIFICE, sharp 1961 Impala Sport Coupe, low mileage, V-8 straight shift. Radio heater, power steering $2395. Can be seen at Cypress and Haynes, W.M. FA 3-9079.

56 CHEVROLET, real nice, 6 cylinder clean. $650.
TERRY'S
2628 DeSiard FA 3-3504

1950 DODGE, 2 Door. In good condition throughout. Extra clean. FA 5-5541.

1949 JEEPSTER, A-1 condition, $190. FA 3-4658 after 5.

! HUNTERS !
1947 JEEPSTER Reconditioned motor and new mud grip tires all the way around
$250
LEE EDWARDS, Inc.
120 Hall FA 3-4683

AUTOS
'61 VOLKSWAGEN Deluxe Sedan. Guaranteed
'60 VOLKSWAGEN Convertible $17[illegible]
'59 FORD Galaxie Loaded $[illegible]
'58 VOLKSWAGEN Sedan $[illegible]
'61 KARMANN GHIA Executive's car. Your chance to save $ $ $ $
'59 Karmann GHIA Coupe $1[illegible]
TRUCKS
'57 FORD 3/4 Ton Pickup $[illegible]
'60 VOLKSWAGEN Pickup
GUARANTEED
LEE EDWARDS, Inc.
[illegible] Hall FA [illegible]

57 CHEVROLET
"210" 4 Door. Equipped with powerglide transmission radio and heater, whitewall tires. Real clean inside and out. Runs like a new one.
$1145
JACKSON MOTORS
320 N. 4th FA 3-2294

'55 PLYMOUTH Belvedere 6, 4-Door Powerflite transmission. Radio, heater, 2 tone paint, white wall tires, seat covers. One owner. NICE. $645
HATTEN MOTORS
509 N. 2nd FA 2-4150

'60 Ford Fairlane $1695
'58 Chevrolet 2 door nice $995
'57 Ford Fairlane 2 door nice $ 995
'56 Dodge Coronet $ 595
'55 Ford 6 cylinder, overdrive $ 495
'55 Chrysler 4 dr with power $ 495
'53 Chevrolet 4 dr Bel Air $ 250
'53 Chevrolet 4 dr. 6 cylinder $ 150
GRIFFIN-LOFTIN
USED CARS
118 Louisville FA 3-8164

TOP CASH PRICES
For Any Make Automobile
See Tex Butler Or
Bill Jackson
JACKSON MOTORS
320 N. 4th FA 3-2294

1959 METROPOLITAN, 1-owner LIKE NEW! $895. FA 3-4432.

1960 MERCURY 4-door Sedan $1995
MONROE AUTO SALES
1301 Louisville Ave. FA 3-0786

YOU'LL Have customers lined up bumper to bumper when you use Auto Bumper signs by Sam H. Page, 121 Riverbend Dr., W.M FA 2-6417

SACRIFICE. 1960 Chevrolet, standard shift, good condition. $1500. FA 2-7476.

EXECUTIVE'S
Personal Car
1961 Ambassador Custom Station Wagon. Factory air conditioned, fully powered, Individual front reclining seats. Just like new. 12 Month, 12,000 mile guarantee.
JACKSON MOTORS
320 N. 4th FA 3-2294

AUTOMOTIVE

(9) Automobiles For Sale

1960 CHEVROLET IMPALA COUPE. AUTOMATIC TRANSMISSION, V - 8 ENGINE. RADIO AND HEATER. REAL SHARP $2195
MILLER'S
THE BEST IN USED CARS
511 Cypress, W.M. FA 3-4210

1955 PLYMOUTH Club Sedan 8 cylinder. Powerflite transmission. New 2 tone paint, white wall tires. Radio, heater, seat covers. REAL NICE. Priced to Sell. ONLY $565.
HATTEN MOTORS
509 N. 2nd FA 2-4150

1955 FORD 4 door, good tires, $325. FA 3-4463 after 4:30 p.m.

BY OWNER: 1953 Bel-Air Chevrolet 4 door. Radio, heater, white sidewall tires. $285. FA 5-8279.

58 RAMBLER
American 2-Door. America's Number 1 economy car. Extra clean inside and out. Low mileage
$975
JACKSON MOTORS
320 North 4th FA 3-2294

AUTOMOTIVE

(9) Automobiles For Sale

57 STUDEBAKER
Champion 4-Door. Overdrive, radio, heater and good tires. In top mechanical condition. Looks good and drives good.
$685
JACKSON MOTORS
320 N. 4th FA 3-2294

(10) Trucks

1957 CHEVROLET "6400" with 14 Ft. Stake Body. Like New! $1795
Scott Truck & Tractor
720 DeSiard FA 2-4432

1951 G.M.C. School Bus-48 Passenger, good seats, mechanically A-1 $695
ADAIR G.M.C.
3103 Louisville Ave. FA 3-4432
Best Selection of Used Trucks in North Louisiana.

'51 FORD V-8 with overdrive, $350. Call after 4 p.m. FA 2-1164.

'58 PICK-UP, low mileage, new tires, one owner, radio, heater, $1,000. FA 5-3515

1938 CHEVROLET pick-up, $125. FA 2-7146.

AUTOMOTIVE

(11) Trailers—Mobile Homes

QUALITY NEW & USED TRAILERS
COBB TRAILER SALES
3200 Cypress St., W. Monroe FA 2-1203

NEW AND USED MOBILE HOMES
Financing to Fit Any Need
Will Trade For Anything
That Doesn't Eat
WICHITA MOBILE HOMES
1711 Louisville, open Sun 2 p.m. FA 5-8162

(13) Motorcycles & Bicycles

BICYCLES sales and repairing. Sidder Hobby and Cycle Store. 407 DeSiard.

(1) LIGHT WEIGHT MOTORCYCLE $350.
HURL'S GARAGE
3712 Cypress, W.M. FA 3-0752

(14) Accessories, Tires, Parts

Heavy Duty Batteries. 12 mo. Guarantee
Exchange Price $7.95
ECONOMY AUTO SUPPLY
116 Trenton, W.M. FA 2-2848

LARGEST stock used tires in south. Recapping - wholesale and retail. Your GATES DISTRIBUTOR
Newcomer Tire Serv.
N. 4th & Washington Phone FA 3-0373

MARK IV AIR CONDITIONERS DIST.
RILEY'S CITIES SERVICE
1201 N. 18th FA 2-2168

AUTOMOTIVE

(14) Accessories, Tires, Parts

COMPLETE line parts for all make cars and trucks 61s' and down. Motors transmission, radios, etc.
NICHOLS WRECKING CO.
Hwy. 80 East, 2 miles Ph. FA 3-3421

Complete Line Parts All Cars
RITTER'S AUTO PARTS
1919 DeSiard Dial FA 2-6377

SMALL CAR TIRES
520x12 in. - 13 in - 14 in, Thru 59x15
Complete Recapping Service
Twin City Tire & Recapping, Monroe, La

SEE us for tires: Our Quality is unmatched, Our Prices Always LOW!
MONROE TIRE EXCHANGE
2008 DeSiard FA 2-1808

BUSINESS DIRECTORY

(17) Business Serv. Offered

PROFESSIONAL TELEPHONE SERVICE
Public Stenographic Service
Answering and Survey Service
FA 5-2317 Alvis Hotel FA 5-2318

Snapp's Upholstery
223 Pargoud Dr. Dial FA 2-1828

(19) Repairing

TRENCHES DUG. 3 to 12" wide, 36" deep. Ace Electric Co. FA 2-0604.

POOLE'S MAGNETO
STARTERS, GENERATORS, FA 5-4401
Across from La. Power & Light, W. M

BUSINESS DIRECTORY

(19) Repairing

We Specialize In
AUTOMATIC TRANSMISSION REPAIR
ALERT AUTO SERVICE
17th & Pine FA 2-2000

A-1 TRANSMISSION is now associated with TAYLOR'S Welding and Auto Repair. 2416 Jonesboro Rd., W.M. in Bawcomville. FA 3-7840 or FA 5-5926.

Heavy Duty Truck & Bus Service
Front & Rear Axle Correction
BROWN RADIATOR & FRAME SERVICE
3007 DeSiard Dial FA 3-1166

EXPERT front end alignment and wheel balancing. ALL MAKE CARS
BOSELY'S AUTO SERVICE
718 Jackson St. FA 2-4121

COASTAL
MOTORS EXCHANGE
FA 5-7000
Dynometer tested
rebuilt engines
$169.50 up
NO money down —
24 mos. to pay
[illegible] Lee Avenue, Monroe

BUSINESS DIRECTORY

(19) Repairing

A. S. OWENS WHEEL ALIGNMENT
110 North 4th St. FA 2-6721

GOODYEAR
Brake and Front End Service
Mufflers and Shock Absorbers
BUDGET TERMS
813 Trenton St., West Monroe, FA 5-1461

EXPERT tune up service. All models.
ENTRICAN BROS. GARAGE
Texas & South 3rd. FA 3-5441

Jacobsen Sales & Service
Martin's Engine Service
702 Trenton, W.M. FA 2-7807

20 Yrs. Exerience Auto Repairs
All Work Guaranteed
BILL FLETCHER'S GARAGE
118 Splane Dr., W.M. FA 5-1130

WRECKS A Specialty — 24 Hr. Service
Mitchell Body Shop
705 Washington St FA 5-9153

MILLARD'S BODY SHOP
N. 4th & Washington St. FA 3-2542

CLASSIFIED DISPLAY

BEFORE YOU BUY A NEW MOTOR
SEE US—WE CAN SAVE YOU $10 TO $50

GUARANTEED FOR 6 MONTHS OR 8,000 MILES

NO MONEY DOWN 24 MONTHS TO PAY

Automatic Transmission Overhauled Labor $27.50 plus parts
EDWARDS & SONS GARAGE
OPEN 24 HRS. PER DAY
2206 Louisville FA 2-4077

AT HOWARD GRIFFIN

Famous low-cost
CUSHMAN.
Ask for a FREE demonstration
HOWARD GRIFFIN
700 So. Grand FA 2-2604

Gene Dorman, Manager

BACK TO SCHOOL
MONEY

Back to school for the kids usually involves much expense for Mom and Pop. Don't let this "Yearly" need put a burden on your budget. See us for a fast, friendly and confidential loan. It'll solve your problems and let the kids go back to school in style too. See us soon, we'll be glad to help.

PAY CASH & PAY LESS!
GULFCO FINANCE CO.
309 Natchitoches, W.M. FA 5-4626

WHY PUT YOURSELF THROUGH THE WRINGER?

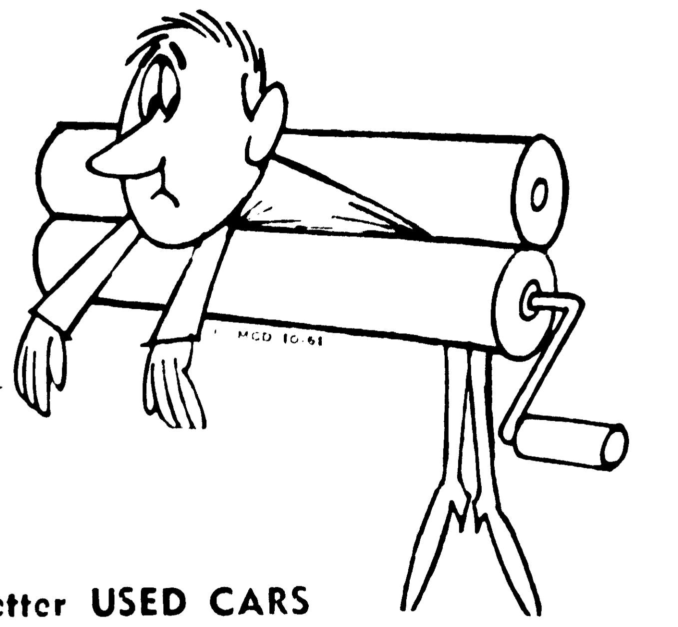

Better USED CARS

1959 CHEVROLET
Impala Sports Coupe. Equipped with V-8 engine, powerglide transmission, radio, heater and whitewall tires. Beautiful green and ivory finish with matching interior. Low mileage and extra clean.
$1795

1959 RAMBLER
Super 6 4-Door. Equipped with automatic transmission, factory air, new tires, heater and defrosters. Solid white finish with matching red and black interior. Local one owner new car trade-in with only 26,000 actual miles.
$1495

1959 FORD
Country Sedan 4-Dood Station Wagon. Equipped with radio, and heater, V-8 engine with automatic transmission and power steering, factory air and like new tires. Blue and ivory finish with matching blue interior.
$1595

1959 RAMBLER
American Station Wagon. Equipped with radio, heater, new tires, overdrive transmission. 2-tone light blue and dark blue with matching interior.
$1095

1960 FALCON
2-Door. Equipped with straight drive transmission, radio, heater and new tires. Solid white finish with matching gray interior. Low mileage and road ready.
$1295

1960 RAMBLER
Ambassador 4-Door with automatic transmission, power steering and power brakes, radio and heater. Beautiful beige finish with matching brown interior. 16,000 actual miles. Original 1 owner's name furnished on request.
$1895

NORTHEAST MOTORS
319 N. 3rd FA 5-8243

NOW! AT CENTRAL BANK
NEW CAR LOANS
36 MONTHS 5% RATE
COMPARE BEFORE YOU FINANCE YOUR NEW CAR
INSURE WITH AGENT OF YOUR CHOICE

Amount	No. of Months	Payments Per Month
$1,500	36	$47.92
2,000	36	63.89
2,500	36	79.86
3,000	36	95.83
3,500	36	111.81

CENTRAL BANK
Savings AND TRUST COMPANY
Monroe and West Monroe
7 Locations to Serve You

JAMES HEMPHILL
Used Car Salesman
At
Twin City Pontiac
Will give you a money saving "Clean-up Deal" on any Goodwill Used Car on his lot. See Him Today!
1909 Louisville FA 3-3059

TRIPLE-CHECKED
GMC
USED TRUCKS
TRUCKS TRUCKS
½ TONS
¾ TONS
GRAIN BODIES
TRACTORS
BOTH GAS AND DIESEL
TRUCKS —TRUCKS— TRUCKS
ADAIR G.M.C.
"We Don't Sell All The Trucks . . . Just The Best Ones"
3103 Louisville Ave. Dial FA 3-4432

THESE CARS
MUST GO THIS MONTH
6
1961
PLYMOUTHS

12
1961
VALIANTS

SAVE UP TO $800

"QUALITY" USED CARS
The Cleanest In Town
'59 PLYMOUTH Station Wagon. Fully Equipped
'56 CHRYSLER Windsor. Fully Equipped
'53 PONTIAC 4-Door Sedan.
'56 PLYMOUTH 6 Cylinder 4-Door. Nice.

OLCOTT MOTORS, INC.
"Your Authorized Plymouth-Valiant-Chrysler-Imperial Dealer"
211 N. 2nd FA 2-3188

'61 RAMBLER
CLOSE-OUT CONTINUES
ALL REMAINING
NEW '61 MODELS
TO BE SOLD AT THE
BEST DEAL
YOU'VE BEEN OFFERED THIS YEAR!

LIMITED SUPPLY
COME EARLY
FOR
BEST SELECTION

SEE US NOW AND
$AVE! $AVE! $AVE!
NORTHEAST MOTORS
319 North 3rd Your Volume Rambler Dealer FA 5-8243

CLASSIFIED DISPLAY

BEST SELECTIONS
OF HEAVY DUTY TRUCKS IN AREA
Checked–Reconditioned–Ready

57 Chevrolet
6400 with 14 Ft. Stake body.
Like new.
$1795

59 CHEVROLET
60 With 10 Yard Dump Trailer.
$3450

57 G.M.C.
"550". Another clean one.
$2495

56 FORD
800 with 10 Yard Clements Dump Trailer. A-1.
$3275

54 International
R-195. Very Clean.
$2495

60 Dunham 17 Yard Hydraulic Dump Trailer. Like New!
$4995

MANY OTHERS TO CHOOSE FROM
SCOTT TRUCK & TRACTORS
720 DeSiard St. Dial FA 2-4432

AUTOMOTIVE

(9) Automobiles For Sale

BY OWNER: 1959 Twin Cam Mg. Call FA 3-2214. After 5 FA 2-3193.

CLEAN '54 Rambler Station Wagon. See, drive to appreciate $250. FA 2-2853.

'56 CHEVROLET .... $395.
'51 CHEVROLET .... $ 95.
SQUARE DEAL MOTORS
1000 Winnsboro Rd. Dial FA 3-9677

LOOKING FOR A BARGAIN? Only $300. buys 10 x 12 Movable Office Building; Has pine paneling, aluminum awnings, glass front. Can be financed. 1502 Cypress, W. M. Dial LOU CRAIG FA 3-9555.

VOLKSWAGEN SALES & SERVICE
Ouachita Motors
North 2nd and Pine FA 5-6431

1956 PLYMOUTH Belvedere 8. 4-Door, 2-tone paint. Seat covers. Push button drive. Heater with defroster. White wall tires. Runs and Drives Like New. $665.
HATTEN MOTORS
509 N. 2nd FA 2-4150

1956 LINCOLN - Capri, 4-door. Automatic transmission, full power including factory air - conditioning. ON SPECIAL FOR ONLY $495
STEELE MOTORS
1203 Louisville Ave. FA 3-3612

'53 PONTIAC Hardtop Sharp $395
'54 PONTIAC 6 cylinder 2 dr. ... $425
Pailette's Used Cars
North 2nd and Breard FA 3-5910

CLEAN 1954 Cadillac, hardtop, radio, heater, power steering, power brakes. Air conditioned. $495. FA 2-6507.

1960 MG hardtop for sale. $1995. Call Winnsboro, 4468 or 5138.

1956 BUICK, century hardtop. 4 door. One owner. $795. 703 Winnsboro Rd. FA 3-8672.

1961 BUICK Invicta. 4-door Hardtop with solid white finish. Equipped with factory air conditioning, power steering and power brakes and all extras. This is my personal demonstrator and will sacrifice for tremendous discount and give a new factory warranty on it. Call John Drouet at FA 5-8224.

1961 PARKWOOD Wagon. Radio, heater, automatic. Small V8 4-door, 6 passenger .... $2675.
FEEBACK MOTOR CO.
223 Cotton St., West Monroe FA 3-1307

'54 Chevrolet 4-door $395
'54 Plymouth 2-door Overdrive $295
'53 Studebaker, Exchange Motor ... $195
E. & B Motors — 801 Cypress FA 5-2706

56 FORD, 2 door. New tries, paint, shocks and breaks. Rebuilt motor and new seat covers. $550. FA 5-5166.

SACRIFICE, sharp 1961 Impala Sport Coupe, low mileage, V-8 straight shift. Radio heater, power steering. $2395. Can be seen at Cypress and Haynes, W.M. FA 3-9079.

56 CHEVROLET, real nice, 6 cylinder, clean, $650.
TERRY'S
2628 DeSiard FA 3-3504

1950 DODGE, 2 Door. In good condition throughout. Extra clean. FA 5-5541.

1949 JEEPSTER, A-1 condition, $190. FA 3-4658 after 5.

! HUNTERS !
1947 JEEPSTER. Reconditioned motor and new mud grip tires all the way around.
$250
LEE EDWARDS, Inc.
120 Hall FA 5-4683

AUTOS
'61 VOLKSWAGEN Deluxe Sedan. .... Guaranteed
'60 VOLKSWAGEN Convertible $1795
'59 FORD Galaxie. Loaded $1895
'58 VOLKSWAGEN Sedan .... $ 895
'61 KARMANN GHIA. Executive's car. Your chance to save $ $ $ $
'59 Karmann GHIA Coupe $1595
TRUCKS
'57 FORD ¾ Ton Pickup .... $ 695
'60 VOLKSWAGEN Pickup. .... GUARANTEED
LEE EDWARDS, Inc.
120 Hall FA 5-4683

57 CHEVROLET
"210" 4-Door. Equipped with powerglide transmission radio and heater, whitewall tires. Real clean inside and out. Runs like a new one.
$1145
JACKSON MOTORS
320 N. 4th FA 3-2294

1955 PLYMOUTH Belvedere 6. 4-Door Powerflite transmission. Radio, heater, 2 tone paint, white wall tires, seat covers. One owner NICE. $645.
HATTEN MOTORS
509 N. 2nd FA 2-4150

'60 Ford Fairlane $1695
'58 Chevrolet 2 door nice $995
'57 Ford Fairlane 2 door nice .... $ 995
'56 Dodge Coronet .... $ 595
'55 Ford 6 cylinder, overdrive .... $ 495
'55 Chrysler 4 dr with power ...... $ 495
'53 Chevrolet 4 dr. Bel-Air .... $ 250
'53 Chevrolet 4 dr. 6 cylinder ...... $ 150
GRIFFIN-LOFTIN
USED CARS
118 Louisville FA 3-8164

TOP CASH PRICES
For Any Make Automobile
See Tex Butler Or
Bill Jackson
JACKSON MOTORS
320 N. 4th. FA 3-2294

1959 METROPOLITAN, 1-owner LIKE NEW! $895. FA 3-4432.

1960 MERCURY 4-door Sedan $1995
MONROE AUTO SALES
1301 Louisville Ave. FA 3-0786

YOU'LL Have customers lined up bumper to bumper when you use Auto Bumper signs by Sam H. Page, 121 Riverbend Dr., W.M FA 2-6417.

SACRIFICE, 1960 Chevrolet, standard shift, good condition. $1500. FA 2-7476.

EXECUTIVE'S
Personal Car
1961 Ambassador Custom Station Wagon. Factory air conditioned, fully powered, Individual front reclining seats. Just like new. 12 Month, 12,000 mile guarantee.
JACKSON MOTORS
320 N. 4th FA 3-2294

1960 CHEVROLET IMPALA COUPE. AUTOMATIC TRANSMISSION, V - 8 ENGINE. RADIO AND HEATER. REAL SHARP
$2195
MILLER'S
THE BEST IN USED CARS
511 Cypress, W.M. FA 3-4210

1955 PLYMOUTH Club Sedan 8 cylinder. Powerflite transmission. New 2 tone paint, white wall tires. Radio, heater, seat covers. REAL NICE. Priced to Sell. ONLY $565.
HATTEN MOTORS
509 N. 2nd FA 2-4150

1955 FORD 4 door, good tires, $325. FA 3-4463 after 4:30 p.m.

BY OWNER: 1953 Bel-Air Chevrolet 4 door. Radio, heater, white sidewall tires. $285. FA 5-8279.

58 RAMBLER
American 2-Door. America's Number 1 economy car. Extra clean inside and out. Low mileage.
$975
JACKSON MOTORS
320 North 4th FA 3-2294

57 STUDEBAKER
Champion 4-Door. Overdrive, radio, heater and good tires. In top mechanical condition. Looks good and drives good.
$685
JACKSON MOTORS
320 N. 4th FA 3-2294

(10) Trucks

1957 CHEVROLET "6400" with 14 Ft. Stake Body.
Like New! $1795
Scott Truck & Tractor
720 DeSiard FA 2-4432

1951 G.M.C. School Bus-48 Passenger, good seats, mechanically A-1 .... $695
ADAIR G.M.C.
3103 Louisville Ave. FA 3-4432
Best Selection of Used Trucks in North Louisiana.

'54 FORD V-8 with overdrive, $350. Call after 4 p.m. FA 2-1164.

'58 PICK-UP, low mileage, new tires, one owner, radio, heater, $1,000. FA 5-3515.

1938 CHEVROLET pick-up, $125. FA 2-1146.

(11) Trailers—Mobile Homes

QUALITY NEW & USED TRAILERS
COBB TRAILER SALES
3200 Cypress St., W. Monroe FA 2-1203

NEW AND USED MOBILE HOMES
Financing to Fit Any Need
Will Trade For Anything
That Doesn't Eat
WICHITA MOBILE HOMES
1711 Louisville, open Sun. 2 p.m. FA 5-8162

(13) Motorcycles & Bicycles

BICYCLES sales and repairing. Sidder Hobby and Cycle Store. 407 DeSiard.

(1) LIGHT WEIGHT MOTORCYCLE $350.
HURL'S GARAGE
3712 Cypress, W.M. FA 3-0752

(14) Accessories, Tires, Parts

Heavy Duty Batteries. 12 mo. Guarantee
Exchange Price $7.95
ECONOMY AUTO SUPPLY
116 Trenton, W.M. FA 2-2848

LARGEST stock used tires in south. Recapping — wholesale and retail.
Your GATES DISTRIBUTOR
Newcomer Tire Serv.
N. 4th & Washington Phone FA 3-0373

MARK IV AIR CONDITIONERS DIST.
RILEY'S CITIES SERVICE
1201 N. 18th FA 2-2168

COMPLETE line parts for all make cars and trucks 61s' and down. Motors transmission, radios, etc.
NICHOLS WRECKING CO.
Hwy. 80 East, 2 miles Ph. FA 5-3421

Complete Line Parts All Cars
RITTER'S AUTO PARTS
1919 DeSiard Dial FA 2-6377

SMALL CAR TIRES
520x12 in. - 13 in - 14 in, Thru 59x15
Complete Recapping Service
Twin City Tire & Recapping, Monroe, La

SEE us for tires: Our Quality is unmatched, Our Prices Always LOW!
MONROE TIRE EXCHANGE
2008 DeSiard FA 2-1808

BUSINESS DIRECTORY

(17) Business Serv. Offered

PROFESSIONAL TELEPHONE SERVICE
Public Stenographic Service
Answering and Survey Service
FA 5-2317 Alvis Hotel FA 5-2318

Snapp's Upholstery
223 Pargoud Dr. Dial FA 2-1828

(19) Repairing

TRENCHES DUG. 3 to 12" wide, 36" deep. Ace Electric Co. FA 2-0604.

POOLE'S MAGNETO
STARTERS, GENERATORS, FA 5-4401
Across from La. Power & Light, W. M.

We Specialize In
AUTOMATIC TRANSMISSION REPAIR
ALERT AUTO SERVICE
17th & Pine FA 2-2000

A-1 TRANSMISSION is now associated with TAYLOR'S Welding and Auto Repair. 2416 Jonesboro Rd., W.M. in Bawcomville. FA 3-7840 or FA 5-5926.

Heavy Duty Truck & Bus Service
Front & Rear Axle Correction
BROWN RADIATOR & FRAME SERVICE
3007 DeSiard Dial FA 3-1166

EXPERT front end alignment and wheel balancing. ALL MAKE CARS
BOSELY'S AUTO SERVICE
718 Jackson St. FA 2-4121

COASTAL
MOTORS EXCHANGE
FA 5-7000
Dyrometer tested
rebuilt engines
$169.50 up
NO money down—
24 mos. to pay
2502 Lee Avenue, Monroe

A. S. OWENS WHEEL ALIGNMENT
110 North 4th St. FA 2-8721

GOODYEAR
Brake and Front End Service
Mufflers and Shock Absorbers
BUDGET TERMS
313 Trenton St., West Monroe, FA 5-1461

EXPERT tune up service. All models.
ENTRICAN BROS. GARAGE
Texas & South 3rd. FA 3-5441

Jacobsen Sales & Service
Martin's Engine Service
702 Trenton, W.M. FA 3-7567

20 Yrs. Exerience Auto Repairs
All Work Guaranteed
BILL FLETCHER'S GARAGE
118 Splane Dr., W.M. FA 5-1150

WRECKS A Specialty — 24 Hr. Service
Mitchell Body Shop
705 Washington St. FA 5-3153

MILLARD'S BODY SHOP
N. 4th & Washington St. FA 3-2542

CLASSIFIED DISPLAY

BEFORE YOU BUY A NEW MOTOR
SEE US—WE CAN SAVE YOU $10 TO $50

GUARANTEED FOR 6 MONTHS OR 8,000 MILES

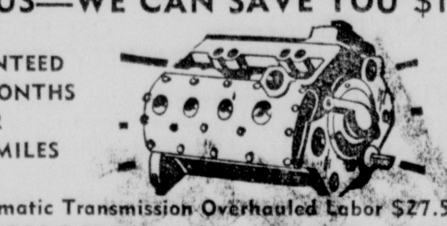

NO MONEY DOWN 24 MONTHS TO PAY

Automatic Transmission Overhauled Labor $27.50 plus parts
EDWARDS & SONS GARAGE
OPEN 24 HRS. PER DAY
2206 Louisville FA 2-4077

AT HOWARD GRIFFIN

Famous low-cost
CUSHMAN.
Ask for a FREE demonstration
HOWARD GRIFFIN
700 So. Grand FA 2-2604

Gene Dorman, Manager

BACK TO SCHOOL
MONEY

Back to school for the kids usually involves much expense for Mom and Pop. Don't let this "Yearly" need put a burden on your budget. See us for a fast, friendly and confidential loan. It'll solve your problems and let the kids go back to school in style too. See us soon, we'll be glad to help.

PAY CASH & PAY LESS!
GULFCO FINANCE CO.
309 Natchitoches, W.M. FA 5-4626

WHY PUT YOURSELF THROUGH THE WRINGER?

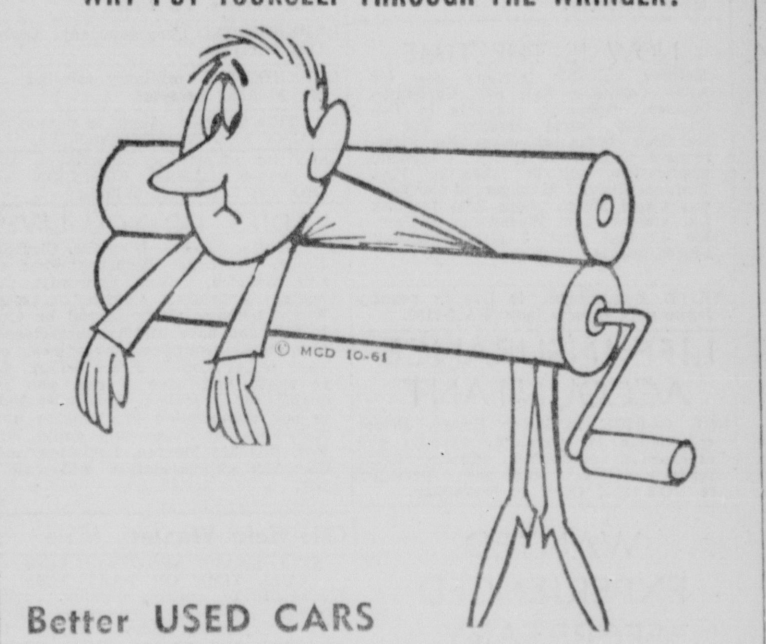

Better USED CARS

1959 CHEVROLET
Impala Sports Coupe. Equipped with V-8 engine, powerglide trans mission, radio, heater and whitewall tires. Beautiful green and ivory finish with matching interior. Low mileage and extra clean.
$1795

1959 FORD
Country Sedan 4-Dood Station Wagon. Equipped with radio, and heater, V-8 engine with automatic transmission and power steering, factory air and like new tires. Blue and ivory finish with matching blue interior.
$1595

1960 FALCON
2-Door. Equipped with straight drive transmission, radio, heater and new tires. Solid white finish with matching gray interior. Low mileage and road ready.
$1295

1959 RAMBLER
Super 6 4-Door. Equipped with automatic transmission, factory air, new tires, heater and defrosters. Solid white finish with matching red and black interior. Local one owner new car trade-in with only 26,000 actual miles.
$1495

1959 RAMBLER
American Station Wagon. Equipped with radio, heater, new tires, overdrive transmission. 2-tone light blue and dark blue with matching interior.
$1095

1960 RAMBLER
Ambassador 4-Door with automatic transmission, power steering and power brakes, radio and heater. Beautiful beige finish with matching brown interior. 16,000 actual miles. Original 1 owner's name furnished on request.
$1895

NORTHEAST MOTORS
319 N. 3rd FA 5-8243

NOW! AT CENTRAL BANK
NEW CAR LOANS
36 MONTHS **5%** RATE
COMPARE BEFORE YOU FINANCE YOUR NEW CAR
INSURE WITH AGENT OF YOUR CHOICE

Amount	No. of Months	Payments Per Month
$1,500	36	$47.92
2,000	36	63.89
2,500	36	79.86
3,000	36	95.83
3,500	36	111.81

CENTRAL BANK Savings AND TRUST COMPANY
Monroe and West Monroe
7 Locations to Serve You

TRIPLE-CHECKED
GMC
USED TRUCKS
TRUCKS TRUCKS
½ TONS
¾ TONS
GRAIN BODIES
TRACTORS
BOTH GAS AND DIESEL
TRUCKS —TRUCKS— TRUCKS
ADAIR G.M.C.
"We Don't Sell All The Trucks . . . Just The Best Ones"
3103 Louisville Ave. Dial FA 3-4432

JAMES HEMPHILL
Used Car Salesman
At
Twin City Pontiac
Will give you a money saving "Clean-up Deal" on any Goodwill Used Car on his lot. See Him Today!
1909 Louisville FA 3-3059

THESE CARS
MUST GO THIS MONTH

6
1961
PLYMOUTHS

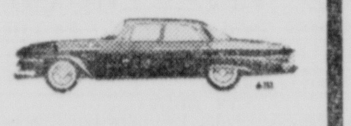

12
1961
VALIANTS

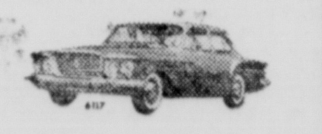

SAVE UP TO $800

"QUALITY" USED CARS
The Cleanest In Town
'59 PLYMOUTH Station Wagon. Fully Equipped
'56 CHRYSLER Windsor. Fully Equipped
'53 PONTIAC 4-Door Sedan.
'56 PLYMOUTH 6 Cylinder 4-Door. Nice.

OLCOTT MOTORS, INC.
"Your Authorized Plymouth-Valiant-Chrysler-Imperial Dealer"
211 N. 2nd FA 2-3188

'61 **RAMBLER**
CLOSE-OUT CONTINUES

ALL REMAINING
NEW '61 MODELS
TO BE SOLD
AT THE
BEST DEAL
YOU'VE BEEN
OFFERED THIS YEAR!

LIMITED SUPPLY
COME EARLY
FOR
BEST SELECTION

SEE US NOW AND
$AVE! $AVE! $AVE!
NORTHEAST MOTORS
319 North 3rd Your Volume Rambler Dealer FA 5-8243

CLASSIFIED DISPLAY

BEST SELECTIONS
OF HEAVY DUTY TRUCKS IN AREA
Checked-Reconditioned-Ready

57 Chevrolet
5400 with 14 Ft. Stake body. Like new.
$1795

59 CHEVROLET
60 With 10 Yard Dump Trailer.
$3450

57 G.M.C.
"550". Another clean one.
$2495

56 FORD
800 with 10 Yard Clements Dump Trailer. A-1.
$3275

54 International
R-195. Very Clean.
$2495

60 Dunham 17 Yard
Hydraulic Dump Trailer. Like New!
$4995

MANY OTHERS TO CHOOSE FROM
SCOTT TRUCK & TRACTORS
720 DeSiard St. Dial FA 2-4432

BUSINESS DIRECTORY

(19) Repairing

FOR guaranteed service on any make, model appliance call MONTGOMERY WARD SERVICE DEPARTMENT — FA 3-3068

(20) Painting, Papering

REPAINT, repaper, repair, sheetrock. James A. Smith. FA 3-2697. FA 3-2347.

(24-A) House Moving

DAY HOUSE MOVERS
Phone FA 3-2256 or Bastrop 1913

WOOLSEY'S HOUSE MOVING. Foundations. Bonded, Insured. FA 3-6466, 3-1669

(21) Professional Services

SAFES OPENED & REPAIRED
C. C. Lindley, 4005 Webster, FA 3-4760.

(23) Stove Repairing

STOVE, range repairing, burners adjusted, free estimate. FA 2-2682. FA 3-8334

EMPLOYMENT

(30) Help Wanted, Female

SECRETARY for general office work. Apply in person at Bevis Shell Homes, 1600 Louisville, between 8 and 10 a.m. Monday and Tuesday. Must be single between ages of 21 and 30. No experience necessary.

NOW IS THE TIME
Reserve valuable territory now for Avon Cosmetic Fall and Christmas business. Openings available in Tallulah and Rural Madison Parish. Earnings begin at once. No interference with home duties. Telephone applications will be taken by Mrs. Morace, District Manager, at the Holiday Capri Motel, phone 2295 Tallulah La. after 4 p.m. Wednesday September 13 and after 8 a.m. Thursday September 14.

WHITE Housekeeper to live in country home with elderly lady. FA 2-7150.

LIFE INSURANCE ACCOUNTANT
FOR OFFICE in Baton Rouge. Prefer experience in premium, agency, and investment accounting. Salary open. Write giving education and experience to BOX 395, Care of News-Star.

WANTED EXPERIENCED SECRETARY
Between the ages of 20 and 30. Must have working experience, must be neat in appearance. Photograph must accompany letter of application. No action will be taken unless photo is attached. Write full resume of qualifications.
C/o News-Star World BOX 396

EMPLOYMENT

(30) Help Wanted, Female

WHITE sitter for sick lady, 9:00 p.m. to 6 a.m., $15 a week. 1310 North 7th.

2 white waitresses. Playtime Club. W.M. FA 3-9676

"EASIEST $100 I EVER MADE" says Georgia housewife! Make $100 on 100 boxes new GOLD - COLOR personalized Christmas Cards; beautiful assortments, exciting gifts, wrappings. Sample kit on approval; FREE Sample Album. Write SOUTHERN, 478 N. Hollywood, Dept. 821, Memphis, Tenn.

$23 WEEKLY for wearing lovely dresses supplied to you by us. Just show Fashion Frocks to friends. No investment, canvassing or experience necessary. Fashion Frocks, Dept. H-3963, Cincinnati, Ohio.

WOMAN WHO CAN DRIVE . . . If you would enjoy working 3 or 4 hours a day calling regularly each month on a group of Studio Girl Cosmetic clients on a route to be established in and around Monroe, and are willing to make light deliveries, etc., write to STUDIO GIRL COSMETICS, Dept. SD-17, Glendale, California. Route will pay up to $5.00 per hour.

SETTLED white lady to live in, room, board, and salary. FA 3-7315.

LUZIER CONSULTANTS NEEDED
CALHOUN, EPPS, WINNSBORO
MRS. OCEAL STROZIER
RT. 1 BOX 253, W.M. FA 2-7313

WANTED white waitress. Mills Cafe. West Monroe, FA 3-9341.

EXPERIENCED Shoe saleslady. Apply at 1123 Forsythe.

EXPERIENCED millinery saleslady. Apply at 1123 Forsythe.

WANTED waitress. Apply in person only. DAIRY KREEM, Sterlington, La.

LADY for advertising department. Apply in person, LARRY ROBINSON STUDIO, 501 Bernhardt building.

LADIES, DO YOU LIVE?
in Ouachita, Lincoln, Bienville, Claiborne, Union, Morehouse Richland, East Carroll, Madison, Tensas, Concordia, Catahoula, Franklin, Caldwell, LaSalle, Winn, Jackson, West Carroll or Grant Parish, and have sold vacuum cleaners, cosmetics, insurance, magazines, cook ware or any other direct selling, free to work, and have a car, you may qualify for a position that sales ladies in our organization are making up to $225 week, earnings paid daily. Write P.O. Box 523 Monroe, Louisiana and a Company representative will call on you.

(31) Help Wanted, Male

SELL KNAPP AEROTRED SHOES
FULL TIME OR PART TIME
EXCELLENT weekly earnings selling famous nationally advertised Knapp Air - Cushioned Shoes. Complete line for men and women. Daily commissions plus monthly bonus. Paid insurance benefits. Here is your opportunity for financial independence in a profitable business of your own, or to earn extra cash. Selling equipment furnished free. Write today to W. E. Dixon, Knapp Bros., Brockton 61, Massachusetts.

WANTED Salesman. Apply in person, STEIN'S CLOTHING STORE, 137 DeSiard. No phone call please!

IMMEDIATE opening for men who want steady employment. Mechanical experience helpful. Car necessary. Apply 1023 N. 6th, Monroe, on Saturday's and Mondays.

WANTED
RELIABLE paper boy for News Star World route near Breard and Olive Street. Call Earl Gordin. FA 3-9854 District Manager.

FIRST or 2nd year Northeast College man. Apply in person Frank Walker Drive In. 820 Louisville

EMPLOYMENT

(31) Help Wanted, Male

ORNAMENTAL IRON MECHANIC
FA 3-2880

HOSPITALIZATION MEN WANTED
Write P. O. Box 2301, Monroe, La.

(32) Hlp. Wtd., Male, Female

WAITRESSES; Laundry Superintendent; Heavy duty mechanics; Experienced credit man; Sugar cane cutters, (in Florida) Maids (for W.M.); Chef; Salesperson, (men clothing); Accountant; Salesman, meat products; Salesperson, women apparel; IBM Key Punch Operator; Window trimmer; Auto mechanic.
Apply in person
LOUISIANA STATE EMPLOYMENT
1801 Auburn St.

TAKE OVER an established laundry route. Apply in person Adam's Cleaners, 803 DeSiard St.

BEAUTY OPERATOR
Male or Female with at least 5 yrs. experience for well established shop. Send full resume to Box 173, Lake Providence, La.

(33) Salesmen Wanted

WANTED. Man call on filling stations. Long needed invention. Full or part time. Huge profits. Write Cyclo Mfg. Co., 3816 Dahlia. Dept. 234, Denver 1, Colo.

AGGRESSIVE hard working salesman to call on people in their homes.
Nationally known company
Leads furnished
Good commission paid
Car necessary
Neat appearance
FA 3-0834

MAN WANTED - 7 TO 9 P.M.
UP TO $3.25 hourly comm., part - time. Salesmanship not required. Demonstrate patented Air Cushion shoes. Free outfit. Samples supplied. Chester Shoes, Dept. M 414, Brockton, Mass.

MAKE Big Money daily plus cash bonuses! No selling. Contact business, professional people, listing deliquent accounts for collection. No investment. Drawing account when qualified. Everything supplied FREE. United Financial Service, 237 Plymouth Bldg., Dept. 107, Minneapolis 3, Minn.

WE CAN USE 3
More men to round out our district in Monroe area who have had farming, selling or Mechanical repairing experience, to demonstrate and service our farm machinery maintenance equipment. If you have a car or pick-up, and a desire to be permanent, to make over $100 per week,
SEE
WAYNE LEWMAN
Grotto Motel, W.M.
Monday, Sept. 11th

(34) Situations Wtd., Female

WILL baby sit for working mother in my home. Will also baby sit at night. FA 5-5783.

SECRETARY, 10 years experience, desires position. FA 3-4305

BOOKKEEPING, typing done in my home. Experienced. FA 3-4355.

(31) Help Wanted, Male

(31) Help Wanted, Male

WANTED IMMEDIATELY

Two heavy duty Truck Mechanics. Must be sober and be able to furnish reliable references. Average gross earnings in excess of $125 per week.

CONTACT BOB JACKSON

Apply in person, Alert Auto Service, 17th and Pine.
No Phone Calls Please

(33) Salesmen Wanted

(33) Salesmen Wanted

Ethical, Pharmaceutical Manufacturer has opening for salesman for Monroe, Shreveport, and Alexandria area. Detailing and selling doctors, druggists and hospitals. Must be married and have sales experience. Earnings in excess of 1,000 per month. Experience preferred in detailing, but not absolutely essential. Contact Mr. J. J. Stone at Holiday Inn, Monroe Tues. afternoon through Wed. night Sept. 12 and 13th

Salesman—Tired of Traveling!
Would you like to be home with your family every nite? Still make good money — with a future! We need a mature man between 35-50 with some management background, presently successful in selling for the past several years. This is a national firm & we will pay no less than $6500 per year, plus expenses to start. Don't answer this ad unless you are a man with pride & desire to excel in selling. You must also be a man who sets an extremely high value on the happiness & future welfare of your family. Send resume to Box 388 c/o News-Star—World.

New Car Salesman
This position offers real opportunity for a neat, aggressive, intelligent young man. Here is an opportunity to break into the automobile industry. Sales experience helpful, but not necessary.
No Phone Calls Please
Apply In Person Only
Kenneth Inabnett
HATTEN MOTORS, INC.
509 North 2nd St. Monroe, Louisiana

(36) Business Opportunities

(36) Business Opportunities

A Challenging Opportunity
GULF Union Life Insurance Company, Baton Rouge, La. has an outstanding opportunity for a capable aggressive man with Life Insurance experience. The position is that of Northeast La. district manager. Starting salary commensurate with experience, plus personal, commissions, overwrite, and travel allowance. Office furnished in Monroe. Write giving personal resume to GULF UNION LIFE INSURANCE, Box 8517, Baton Rouge, La. or call FA 3-4104, Monroe for personal interview, between 8 AM and 5 PM. Monday or Tuesday, Sept. 11th and 12th.

FINANCIAL

(36) Business Opportunities

WELL established bar. Nice, clean, repeat business. Buy stock and fixtures. Phone FA 5-9183. Monday.

GOOD BUSINESS in good location with 5 room apt. in rear. See it to appreciate. Reason for selling retiring. 824 Van Avenue, Bastrop, La. Phone 3696.

REAL MONEY MAKER - Combination cafe and bar for colored. Contact Jim Casom, FA 5-3687, FA 2-5855, FA 5-4563.

Louisiana's own Land Development Company
LOUISIANA INVESTMENT SHARES, INC.
THIS is not an offer to sell, it is informative only.
Established company owns Jarman Subdivision (all lots sold), Bayou Grand (132 lots sold), Daleview (4 lots sold) and 4 other outstanding tracts owned, net income last 6 months periods $44,212 (audited) derived from sale of lots, mortgage interest, and water distribution system. You can own part of this growing concern by buying shares directly from the company for $1.00 per share. Write:
Louisiana Investment Shares, Inc.
1809 Vets. Hwy., Metairie, La.
THIS offering is made by prospectus only to bona fide residents of La.

DISTRIBUTORSHIP AVAILABLE FOR THIS AREA
WORLD'S leading manufacturer of non-franchise soft ice cream mobile units. YOU can become Tri Metal's exclusive distributor in your area for the FREEZER-FRESH "Dairy Bar on Wheels," the most complete soft ice cream mobile unit available.
CURRENT DISTRIBUTORS NETTING MORE THAN $25,000 A YEAR. MINIMUM INVESTMENT $4000. FACTORY TRAINING TO INSURE SUCCESS.
Individual FREEZER - FRESH operators are netting more than $12,000 in 7 months, working free of franchise, royalties and territorial restrictions.
WRITE — WIRE — PHONE
For appointment with factory representative in your area
Dept. 3203
TRI METAL WORKS, INC.
1600 Bannard Street
Riverton, N. J.
329-2000 In Phila. MA 7-0594

OWN YOUR OWN BUSINESS!
WANTED
WHITE AUTO STORE DEALERS
for progressive towns in Texas, New Mexico, Oklahoma, Louisiana, Mississippi, Tennessee, Alabama and Georgia. Over 320 stores are now operating successfully in these states.
We have three full line distribution centers at the present time and have just recently STARTED CONSTRUCTION ON THE FOURTH FULL LINE DISTRIBUTION CENTER IN JACKSON, MISSISSIPPI.
WRITE FOR FREE BOOKLET TODAY. If you are an energetic man, a moderate investment will start you on the road to success with a WHITE AUTO STORE. ACT TODAY!
Lawrence L. Smith
WHITE STORES, INC.
1401 Standard Life Building
Jackson 1, Mississippi
Tel: 353-8743

(37) Money To Loan

Borrow $200
Repay as little as $12.38 per mo.
- Consolidation Loans
- Refinance auto, reduce payments
- Signature Loans

3 Loan Officers To Serve You
ROGERS-LASSITER-TOLBERT
WHITE SYSTEM
FA 2-7661 137 N. 2nd St

Crossword Puzzle

ACROSS
1. Examine diligently
5. Luminary
9. Slant
12. Jewel
13. Musical composition, India
14. Brown kiwi
15. Fish of the carp family
16. Fetid
17. Limit
18. Chagrin
20. Arboreal marsupial
22. Vain
24. Grating
27. Rubber tree
30. June bugs
32. Lounging slipper
33. Church official
35. Primitive lip ornament
37. Italian town
38. Arabian chieftain
40. Manducate
41. Gr. gravestone
43. On top of
45. Ferocious cow or bullock
47. Consumes by use
51. Beard of grain
53. Of an era
55. Bacchanalian cry
56. Grass land
57. African river
58. Small valley
59. Fencing posture
60. Cupel
61. Winter vehicle

DOWN
1. Legumes
2. Brightly spotted fish
3. Worthless: Bib.
4. Gum resin
5. Theater sign: abbr
6. Conversationalist
7. Exchange premium
8. Detecting device
9. Hoard
10. Electric particle
11. Floating leaf
19. Taro root
21. Innocent person: colloq.
23. Isolated
25. Defense
26. Gate: Scot.
27. Functions
28. For fear that
29. Superficial
31. Cutting
34. Tissue
36. In a line
39. Wall paintings
42. Middle-man
44. Demands
46. Penn. lake-port
48. Grandparental
49. Part played
50. Ovule
51. Lofty mountain
52. Very small
54. Hindrance

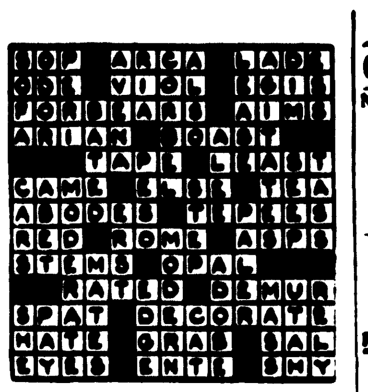

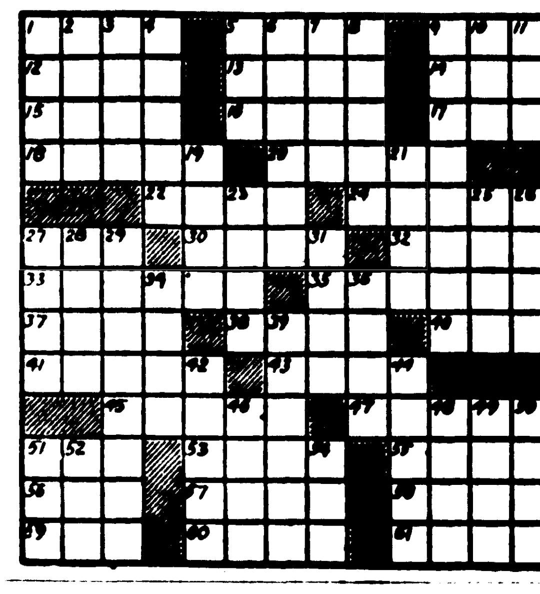

FINANCIAL

(37) Money To Loan

SIGNATURE LOANS
$25 TO $1500
Arranged by Phone
Convenient Monthly Payments

Cash You Get	24 Mo. Pmts.	Cash You Get	24 Mo. Pmts.
$80	$5.00	$806	$44.00
$228	$14.00	$989	$54.00
$413	$24.00	$1263	$69.00
$615	$34.00	$1483	$81.00

ABOVE PAYMENTS INCLUDE INTEREST. OTHER AMOUNTS AT COMPARABLE RATES. 15, 18 AND 20 MONTH REPAYMENT PLANS ALSO AVAILABLE.
DIAL FINANCE CO.
225 Grammont FA 3-0586

30-60-90 DAY NOTE LOANS
DOMESTIC FINANCE
109 No. 2nd FA 3-4855

FARM LOANS
Through Federal Land Bank
Low Interest rate, long terms
Ouachita, Morehouse, Union and Caldwell
Federal Land Bank Assn.
See A. S. Ransom, Manager
705 North 2nd Ph. FA 2-0940

Auto-Personal-Furniture Loans.
GULFCO FINANCE CO.
GENE DORMAN, Manager
309 Natchitoches, W.M. FA 5-4626

CASH LOANS
TO MEN OR WOMEN
That Are Employed
WHO NEED MONEY
That's right! We want AT LEAST 500 NEW CUSTOMERS. Let us arrange a loan for you . . . Auto, Pickup, Furniture, Real Estate. We also REDUCE payments no matter who you owe . . . IT'S Easy, Quick, Courteous Service. Come by OR Phone today.
DENNIS FINANCE COMPANY, INC.
500 Walnut St Ph. FA 5-2367

AUTO LOANS
Commercial Securities
700 North 2nd St Dial FA 3-3136

INSTRUCTIONS

(39) Instruction Classes

AIR CONDITIONING
REFRIGERATION & HEATING
LEARN TO service all types of units. Part-time or full-time this is the best money-making trade in the South. No interference with your present job. No high school required. I train you with tools. For full information WRITE
DOOLIN TECH
5646 Navigation Blvd. Houston 11, Texas

CLOYD'S
WEST MONROE BEAUTY SCHOOL
603 NATCHITOCHES, W.M.
FA 5-5674 FA 2-5314

HIGH SCHOOL AT HOME
IN SPARE time. New texts furnished. Diploma awarded. Low monthly payments. For free booklet write
AMERICAN SCHOOL
Box 474. Shreveport

LIVESTOCK

(41) Dogs, Cats, Pets

Attention—Bird-Hunters
I want 8 young dog's to thoroughly train and correct of faults. Your dog will get the best of food, care and daily work on birds. Rates and references on request. Write GORDON'S TRAINING Kennels, Rt. 3 Box 65, DeRidder, La. or call 5021.

YOU NAME IT! WE'VE GOT IT!
Registered Dachshunds, Registered Chihuahuas Hamsters-Guinea Pigs
PET SUPPLIES OF ALL KINDS!
Beautiful Collars
In Velvet, Rhinestone, Gold, Silver, etc. with Leads to match.
Clothes and Toys for your Pet.
Special for Cats
Sanitary Trays, Handy Sandy, Kitty Litter and don't forget Cat Nip
Fish and Complete Assortment of Tropical equipment-Aquariums with all the trimmings.
Open on Sunday 10 A.M. to 7 P.M.
NEIGHBORHOOD PET CAGE
608½ Arkansas Ave. FA 5-7481

FOR SALE: 1 Registered Silver Miniature Poodle. Reasonable price. FA 5-8551 after 5 p.m.

SIAMESE kittens (pr.) 4 mo. old, one—6 weeks old. Mrs. Hortman FA 3-1780.

PART COCKER Spaniel (male), 5½ months old. $10. FA 5-1929.

FEW NICE PUPS LEFT. GREATLY REDUCED. FA 3-1346.

3 GROWN BEAGLES-$25 EACH FA 3-8517 after 5 p.m.

LIVESTOCK

(41) Dogs, Cats, Pets

4 BEAGLE PUPS, $10 each. Registered, trained female. $25. FA 2-0924.

AKC Chihuahuas, beagle pups, grown chihuahuas, also dachsunds. FA 2-9849

HUNTING Horns, Collars, Dog food, Worm Pills, training scents.
CAPER'S LONG HORN SHOP
Hwy. 80 W.M. FA 2-8518

DOGHOUSES
SMALL, MEDIUM and large. Built of exterior plywood. FA 3-9864 FA 5-1542

PUPS, bargain AKC Boston Terriers, Chihuahuas, Pekingese. Terms. 1113 Tulane, W.M. FA 3-1496, FA 2-7084.
BONNETTE DOG HOUSE

(42) Horses, Cattle, Stock

MILCH cow, good producer.
FA 5-1733

BAY QUARTER HORSE, 3 years old, well broken. FA 3-9596, FA 2-7682.

WE WILL PICK UP YOUR DEAD STOCK IN A RADIUS OF 10 MILES
WEST MONROE RENDERING CO
FA 2-2808

MERCHANDISE

(45) Articles For Sale

BACK TO SCHOOL BICYCLES
Accessories
Tire and Repair Parts
WESTERN AUTO ASSOCIATE STORE
2713 North 7th West Monroe

NEW
Voigtlander Bessatmic
$209.95
Bob Sale Camera Shop
1111 N. 4th FA 2-3425

CLEARANCE SALE! POWER MOWERS
$99.95 LAWN BOY
"Grass Catcher" Model
For Only $69.95
HOWARD GRIFFIN
200 South Grand FA 2-2604

¼ INCH flexible steel cable. 15 cents a foot. As good as new. Ph FA 2-6377 or FA 2-6353

NEW AND USED
Cafe-Store-Equipment
Hancock-Martin
611 N. 8th St. Dial FA 5-1474

WE SELL
BUY AND TRADE
Our Merchandise All Sterilized
FOLDS & STONE FURNITURE CO., INC.
325 Trenton, W.M. FA 2-4552

Reconditioned lawn mowers, $17.50 up. Sharpening and Complete repairs
EARL'S LAWN MOWER SHOP
1100 Sterlington Rd FA 3-0014

REPOSSESSED 17 inch Portable TV, a-1 condition. Priced to sell.
FIRESTONE STORE
North 3rd & Washington FA 3-7196

SPECIAL this week! Beautiful 4 pc. bedroom suite $89.95. Brennan Utilities.

SMALL TRAILER $18. TV Antenna, $12. FA 3-0598

ASSUME NOTES ON HOUSE OF FURNITURE. LIKE NEW. FA 5-6722.

UPRIGHT piano $75, 48" Hunter fan, $125. Brennan Utilities, 133 No. Grand

HOUSEFUL furniture for less than $500. 2 yrs. to pay. Brennan Utilities.

2 pc. Danish modern living room suites $105, foam cushions, beautiful patterns and colors. Brennan Utilities

TERMS! TERMS! TERMS! USED APPLIANCES
Ranges, Refrigerators, Washing Machines, Fans, Deep-Freezers, Air Conditioners, TV's, etc.
ONLY $8 MONTH
Sam Thomas
"Lowest Prices Ever"
McLemore Shopping Center FA 5-5272

5 YR guarantee 50 ft water hose $1.39
$6.95 VALUE oscillating lawn sprinkler $3.45
30 FT. mist sprinkler $.98
HARPER'S ARMY STORE
117 North Riverfront, W. M. FA 3-5590

FOR COLORED: Cafe equipment, sink, stove, refrigerator, hot water tanks, Coke box, 8 tables and chairs, fan $300. FA 2-2025 or FA 2-9146.

STAUFFEUR deluxe posture rest. Complete with timer, leg and arm attachment. HORTMAN'S FA 3-1780.

VACUUM CLEANER, hoses, any make, $6.95. Compact floor polishers, $19.95. Compact Vacuum parts. FA 5-4624.

WIZARD portable sewing machine. Slightly used $42.50. Terms. Walker Mattress Co., 605 Jonesboro Rd. FA 5-6329.

HI-FI Radio - Phonograph, blonde oak table model, $50. FA 2-5469.

ANTIQUE china clock, works by Ansonia, LaLeyon case. Hortman's FA 3-1780.

Ornamental Iron Columns
REPPOND IRON WORKS
603 N. 18th FA 2-6087

PRE-SEASON SALE on all heaters
STAR
Hardware & Furniture
514 DeSiard FA 2-5060

SECRETARY DESK, buffet china, single bed. FA 5-8768.

MERCHANDISE

(45) Articles For Sale

NEW AUTO dimmer switch pedal, ends stretching, foot pawing, new extension pedal fits right on any car switch button. Gives perfect foot rest while using. Same size as accelerator pedal. No tools. Yours for only $5. Money back guarantee. S. D. Cain, 818 Hall St. FA 3-5116.

WATER HEATER HEADQUARTERS
$49.50 10 Yr. Guarantee
Copper Piping Installed
Easy Terms No Down Payment
KELLY PLUMBING CO.
REPAIR SERVICE FA 3-5116

WE PAY TOP PRICES FOR GOOD USED FURNITURE & APPLIANCES
EXCHANGE
Hardware & Furniture
105 North 6th FA 2-3866

HURRICANE
America's finest chain link fence
Sold & Installed By
LANE WILSON SEED CO.
Call FA 3-4345 For Free Estimate
Anywhere in Northeast La.

POSTON MATTRESS CO.
EASY TERMS
Out of Town Service
P. O. Box 1046, Monroe FA 5-8865

ICE MAKING MACHINE
IDEAL FOR CAFE USE!
FA 3-7725

NEW GROCERY STORE EQUIPMENT
6 FT. HILL double deck open dairy case with ¾ hp compressor.
ONE 7 FT. HILL open frozen food case complete with compressor and automatic defroster.
POGUE-ATKINS
300 Stanley Ave. FA 3-1394

PLENTY OF
FREE PARKING!
Rapid Photofinishing
Watch For The Announcement of
The Grand Opening
Of
WOODY'S CAMERALAND
N. 15th At Hudson Lane FA 5-6845

BRIGGS-STRATTON
PARTS—SALES—SERVICE
COOPER CYCLE SHOP
405 Winnsboro Rd. Monroe, FA 3-3827

COLUMNS HANDRAILS STAIRS
SOUTHERN METAL CRAFT
100 Natchitoches W. M. FA 3-3989

VACUUM CLEANERS
SEWING MACHINES
WE FIX 'EM' HORTMAN'S
1200 Cypress, W.M. FA 3-1780

TENTS & TARPAULINS
THE LIEBER CO.
100 11th St Dial FA 3-6629

ENCYCLOPEDIAS
BUY NOW before school starts. I buy and sell both new and old sets. Mrs. Bernard Levi—101 N. Grand—FA 2-8147

Regular $29.95
20" G. E. Portable Fans
For $24.88
$2.50 Down — $1.25 Week
B. F. GOODRICH
900 Louisville Ave FA 3-0338

GOOD used automatic washers, $29.95 up. New fans, $13.95. New G.E. freezers $199.95. Used refrigerators, $29.95 up. Gas ranges, $29.95
APPLIANCE CENTER
1020 N. 4th St. Ample Parking FA 3-4427

SEE our 3 to 5 pc. curved sectional sofas, the finest and priced lower than anywhere. Brennan Utilities

PORTABLE Smith-Corona Typewriter, case and typing table like new — all $65. FA 3-3032.

8x12 WALKIN refrigerator, complete with refrigerator unit. Bargain $150. See at C & M Motors, 112 Powell or call FA 3-9423.

4½ BY 5½ Gold frame mirror. FA 2-2823

Costin's Ornamental Iron
Hand railings, wrought iron headboards columns. 809 Thomas, FA 2-8358.

SELL us your scrap iron metal, junk batteries, junk auto radiators.
Twin City Scrap Materials
104 Mississippi Dial FA 3-9412

SACRIFICE
Brand new James stainless steel dishwasher. Never been used. $100. Ph. FA 5-0807.

MARINE PLYWOOD
J. B. McCoy Lbr. Co.
901 South Grand FA 3-5194

GOOD near new repossessed refrigerators, TV's, air conditioners, ranges, washers. Brennan Utilities

FOR RENT
FLOOR SANDERS, Polishers and Edgers. Power Tools and House Jacks. Hospital Beds, Wheel Chairs.
Pipe Cut & Threaded
New York Hdwe. & Furn.
625 DeSiard St Dial FA 2-4494

BIBLES and books rebound, gold lettering. 405 Travis, W.M. FA 2-8435 after 4.

WINTER is coming. Time to eliminate house sweating. For heating survey call:
GREGG'S INC.
506 N. 16th, Monroe FA 3-8518

T.A.G.
Tested-Approved-Guaranteed
1-Ton Air-Conditioner, $85. Frigidaire automatic washer, like new, $39.95. Used T.V., $48. Good used refrigerators, $39.95 up. 13 ft. freezer, perfect, $125.
DANIEL APPLIANCE
AND MAPLE SHOP
Authorized Frigidaire Sales & Service
209 Louisville Ave. FA 5-4455, FA 2-4649

MERCHANDISE

(45) Articles For Sale

52" CEILING fans only a few left final cut $49.95. Brennan Utilities

30 MISCELLANEOUS good solid wood 2 panel and half glass doors complete with hardware frame and trim choice $10. Brennan Utilities.

EXPERT REPAIRS
On T.V.'S, RADIOS, REFRIGERATORS,
Home Freezers and Autos.
NO MONEY DOWN - 24 MOS. TO PAY
MASSEY'S SERVICE CENTER
801 Jackson FA 3-6615

DEMONSTRATORS NEW WARRANTY
21 Inch G.E. TV
G.E. Filter Flow Automatic Washer
19 Inch Portable TV
TERMS TO SUIT YOU
GOODYEAR SERVICE STORE
1214 Louisville Ave FA 3-1315

WARDS CARPET CENTER
Has These Special Prices
ON HIGH QUALITY CARPETING
Rayon Nylon Blend 5.99 Sq. Yd
Dupont "501" Nylon 9.99 Sq. Yd
All Wool Wilton 7.99 Sq. Yd
Prices include heavy 40 oz. Sponge rubber pad and EXPERT INSTALLATION
No Money Down
Montgomery Ward
124 N. 3rd FA 3-4451

ARGUS C-3 Camera and equipment, 300 ft. film for sale $75 cash. Samuel Lobrano, Jr. Rt. 1, Box 25, Winnsboro, La.

1 TON Frigidaire air conditioning unit. Excellent condition $500. Can be seen in operation.
TACCO SALES INC.
FA 5-6264

MERCHANDISE

(45) Articles For Sale

NEW DOUBLE DECK BUNKS
NEW HOSPITAL BEDS
NEW SINGLE STEEL BEDS
THE LIEBER CO.
100 Eleventh St. Dial FA 3-6629

ARMY SURPLUS STEEL
Airplane landing mats
12 Ft. x 20 inches
perfect condition
THE LIEBER CO.
100-11th St. FA 3-6629

SEE OUR bedroom suites $99.95 for 4 pc. up. You'll buy if you do. Finest values in town. Brennan Utilities

ALL TYPES LOCAL HAULING, HOURLY OR DAILY RATES. FA 2-9864.

GIVE your furniture a new look.
FURNITURE UPHOLSTERY
Free Estimate FA 3-0729.

NICE table lamps 2 for $10, pole lamps $7.95. Brennan Utilities.

4 FIAT TIRES, used approximately 500 miles. FA 5-7145 after 5 P.M.

BRIGGS Stratton riding mowers (3 demonstrators) reduced to $133.
GUARANTEED. AUTO LEC
107 North 4th Dial FA 3-0986

TRUCK BODIES BUILT TO ORDER. STEEL OR WOOD. S. R. KIRK REPAIR SHOP. 1611 DeSIARD, FA 3-2333

(46) Household Goods, Etc.

SERVEL Gas refrigerator $50. 4 piece bedroom suite $75. FA 3-7735.

SEWING MACHINE
BEAUTIFUL cabinet model, electric. Assume last ten payments. Bargain. FA 3-6433.

SINGER PORTABLE Sewing Machine. $30. Phone FA 5-8354

GOOD USED furniture reasonably priced. See at Ball's Gro. W.M. FA 2-9395.

CHROME DINETTE $40. MAHOGANY BUFFET $35 FA 5-2152.

ADJUSTABLE Blond oak dining room table. Like new. $35. 1012 South 7th.

21 INCH Silvertone TV. $79.50 Terms. WALKER MATTRESS CO., 605 Jonesboro Rd.
FA 5-6329

BARGAIN 4 Rooms of practically new furniture including 2 ton air conditioner. 410 Arthur St. W.M. FA 2-4965.

WESTINGHOUSE Laundromat $60
Westinghouse Dryer $50
CARLSON'S APPLIANCE
200 Trenton, W.M. FA 3-9481

BARGAINS
USED BUFFETS
$10.95 — $14.50 — $18.50 — $39.50
ALSO
LIVING ROOM SUITES, COUCHES AND ODD CHAIRS
COOPER FURNITURE CO.
104 Natchitoches, W.M. FA 2-5959

(45) Articles For Sale

(45) Articles For Sale

THERE ARE MANY PUMPS BUT ONLY ONE
FAIRBANKS-MORSE
Over 46 Years of Sales, Installation and Service"
703 N. 5th St **KIPER'S** Dial FA 2-4412
"Many of Our Future Customers Are Back in School.
Please Observe All Traffic Regulations"

(48) Musical Merchandise

(48) Musical Merchandise

DON'T BUY ANY PIANO
Until You Have Seen The Best Selection At
ROARK BROS.
New And Used Such Famous Makes As
- Baldwin Henry F. Miller Kanabe
- Lester Betsy Ross Spinet Mason & Hamlin

BALDWIN ORGANS
Whether It's The Finest Piano That's Made Or A Cheaper Model . . . You Will Always Find Prices Lower At ROARK BROS.
Be Sure The Piano You Buy Is American Made!
We Have Prices To Fit Every Pocket Book!
We Carry Our Own Notes
ROARK BROS.
Northeast Louisiana's Leading Music Store
703 Jackson St FA 2-5700

(50) Sporting Goods

(50) Sporting Goods

Shotgun Shells Wholesale

12 Ga.	Super X-Remington Express	$2.68
	Xpert	$2.30
16 Ga.	Super X-Remington Express	$2.48
	Xpert	$2.12
20 Ga.	Super X-Remington Express	$2.35
	Xpert	$2.03

WE'RE HEADQUARTERS FOR RELOADING SUPPLIES AND HAVE THE
Best Selection of Used Guns
In Town
Gene's Sporting Goods
"In the Howard Griffin Building"
712 South Grand FA 3-2834

(51) Boats & Accessories

(51) Boats & Accessories

(51) Boats & Accessories

YEAR END CLOSEOUT

If You've Ever Wanted A Boat, Now Is The Time To Buy . . . At Savings You Can't Afford To Miss

12 FT. FISHING BOAT $115

EVINRUDE MOTORS 1961 MODELS

3 H.P.—Was $162.50	Now $139.50
5½ H.P.—Was $239.50	Now $199.50
10 H.P.—Was $335.00	Now $275.00
18 H.P.—Was 400.50	Now $340.00
40 H.P.—Was $654.50	Now $556.00

14 FT. FISHING BOAT $149.50

1-1960 EVINRUDE 75 H.P. $725
TIDEWATER BOAT TRAILERS $84.50
No Money Down—24 Mos. To Pay
Brewster Marine Service
3111 Breard St. "Between Louisville Ave. & Sterlington Rd." FA 3-8357

BUSINESS DIRECTORY

(19) Repairing

FOR guaranteed service on any make, model appliance call MONTGOMERY WARD SERVICE DEPARTMENT — FA 2-3502

(20) Painting, Papering

REPAINT, repaper, repair, sheetrock. James R. Smith, FA 2-3937, FA 2-3347.

(24-A) House Moving

DAY HOUSE MOVERS Phone FA 2-2256 or Bastrop 1913

WOOLSEY'S HOUSE MOVING. Foundations. Bonded. Insured. FA 2-6466, 2-1408

(21) Professional Services

SAFES OPENED & REPAIRED C. C. Lindley, 4025 Webster, FA 2-8746.

(23) Stove Repairing

STOVE, range repairing, burners adjusted, free estimate. FA 2-3682, FA 3-8534.

EMPLOYMENT

(30) Help Wanted, Female

SECRETARY for general office work. Apply in person at Bevis Shell Homes, 1600 Louisville, between 8 and 10 a.m. Monday and Tuesday. Must be single between ages of 21 and 30. No experience necessary.

NOW IS THE TIME

Reserve valuable territory now for Avon Cosmetic Fall and Christmas business. Openings available in Tallulah and Rural Madison Parish. Earnings begin at once. No interference with home duties. Telephone applications will be taken by Mrs. Morace, District Manager, at the Holiday Capri Motel, phone 2295 Tallulah La. after 4 p.m. Wednesday September 13 and after 8 a.m. Thursday September 14.

WHITE Housekeeper to live in country home with elderly lady FA 2-7150.

LIFE INSURANCE ACCOUNTANT

FOR OFFICE in Baton Rouge. Prefer experience in premium, agency, and investment accounting. Salary open. Write giving education and experience to BOX 395, Care of News-Star.

WANTED EXPERIENCED SECRETARY

Between the ages of 20 and 30. Must have working experience, must be neat in appearance. Photograph must accompany letter of application. No action will be taken unless photo is attached. Write full resume of qualifications.

C/o News-Star World BOX 396

EMPLOYMENT

(30) Help Wanted, Female

WHITE sitter for sick lady, 9:00 p.m. to 6 a.m., $15 a week. 1510 North 7th.

3 white waitresses. Playtime Club. W.M. FA 2-9476

"EASIEST $100 I EVER MADE" says Georgia housewife! Make $100 on 100 boxes new GOLD - COLOR personalized Christmas Cards; beautiful assortments, exciting gifts, wrappings. Sample kit on approval; FREE Sample Album. Write SOUTHERN, 478 N. Hollywood, Dept. 821, Memphis, Tenn.

$23 WEEKLY for wearing lovely dresses supplied to you by us. Just show Fashion Frocks to friends. No investment, canvassing or experience necessary. Fashion Frocks, Dept. H- 3952, Cincinnati, Ohio.

WOMAN WHO CAN DRIVE . . . If you would enjoy working 3 or 4 hours a day calling regularly each month on a group of Studio Girl Cosmetic clients on a route to be established in and around Monroe, and are willing to make light deliveries, etc., write to STUDIO GIRL COSMETICS, Dept. SD-17, Glendale, California. Route will pay up to $5.00 per hour.

SETTLED white lady to live in, room, board, and salary. FA 3-7315.

LUZIER CONSULTANTS NEEDED CALHOUN, EPPS, WINNSBORO MRS. OCEAL STROZIER RT. 1 BOX 253, W.M. FA 2-7313

WANTED white waitress. Mills Cafe. West Monroe, FA 5-9341.

EXPERIENCED Shoe saleslady. Apply at 1123 Forsythe.

EXPERIENCED millinery saleslady. Apply at 1123 Forsythe.

WANTED waitress. Apply in person only. DAIRY KREEM, Sterlington, La.

LADY for advertising department. Apply in person, LARRY ROBINSON STUDIO, 501 Bernhardt building.

LADIES, DO YOU LIVE?

in Ouachita, Lincoln, Bienville, Claiborne, Union, Morehouse Richland, East Carroll, Madison, Tensas, Concordia, Catahoula, Franklin, Caldwell, LaSalle, Winn, Jackson, West Carroll or Grant Parish, and have sold vacuum cleaners, cosmetics, insurance, magazines, cook ware or any other direct selling, free to work, and have a car, you may qualify for a position that sales ladies in our organization are making up to $225 week, earnings paid daily. Write P.O. Box 523 Monroe, Louisiana and a Company representative will call on you.

(31) Help Wanted, Male

SELL KNAPP AEROTRED SHOES FULL TIME OR PART TIME

EXCELLENT weekly earnings selling famous nationally advertised Knapp Air - Cushioned Shoes. Complete line for men and women. Daily commissions plus monthly bonus. Paid insurance benefits. Here is your opportunity for financial independence in a profitable business of your own, or to earn extra cash. Selling equipment furnished free. Write today to W. E. Dixon, Knapp Bros., Brockton 61, Massachusets.

WANTED Salesman. Apply in person, STEIN'S CLOTHING STORE, 137 DeSiard. No phone call please!

IMMEDIATE opening for men who want steady employment. Mechanical experience helpful. Car necessary. Apply 1023 N. 6th, Monroe, on Saturday's and Mondays.

WANTED

RELIABLE paper boy for News Star World route near Breard and Olive Street. Call Earl Gordin. FA 3-9854. District Manager.

FIRST or 2nd year Northeast College man. Apply in person. Frank Walker Drive-In. 820 Louisville.

(31) Help Wanted, Male (31) Help Wanted, Male

WANTED IMMEDIATELY

Two heavy duty Truck Mechanics. Must be sober and be able to furnish reliable references. Average gross earnings in excess of $125 per week.

CONTACT BOB JACKSON

Apply in person, Alert Auto Service, 17th and Pine.

No Phone Calls Please

(33) Salesmen Wanted (33) Salesmen Wanted

Ethical, Pharmaceutical Manufacturer has opening for salesman for Monroe, Shreveport, and Alexandria area. Detailing and selling doctors, druggists and hospitals. Must be married and have sales experience. Earnings in excess of 1,000 per month. Experience preferred in detailing, but not absolutely essential. Contact Mr. J. J. Stone at Holiday Inn, Monroe Tues. afternoon through Wed. night Sept. 12 and 13th.

Salesman—Tired of Traveling!

Would you like to be home with your family every nite? Still make good money — with a future! We need a mature man between 35-50 with some management background, presently successful in selling for the past several years. This is a national firm & we will pay no less than $6500 per year, plus expenses to start. Don't answer this ad unless you are a man with pride & desire to excel in selling. You must also be a man who sets an extremely high value on the happiness & future welfare of your family. Send resume to Box 388 c/o News-Star—World.

New Car Salesman

This position offers real opportunity for a neat, aggressive, intelligent young man. Here is an opportunity to break into the automobile industry. Sales experience helpful, but not necessary.

No Phone Calls Please
Apply In Person Only
Kenneth Inabnett

HATTEN MOTORS, INC.

509 North 2nd St. Monroe, Louisiana

(36) Business Opportunities (36) Business Opportunities

A Challenging Opportunity

GULF Union Life Insurance Company, Baton Rouge, La. has an outstanding opportunity for a capable aggressive man with Life Insurance experience. The position is that of Northeast La. district manager. Starting salary commensurate with experience, plus personal commissions, overwrite, and travel allowance. Office furnished in Monroe. Write giving personal resume to GULF UNION LIFE INSURANCE, Box 8517, Baton Rouge, La. or call FA 3-4104, Monroe for personal interview, between 8 AM and 5 PM. Monday or Tuesday, Sept. 11th and 12th.

EMPLOYMENT

(31) Help Wanted, Male

ORNAMENTAL IRON MECHANIC FA 3-3989

HOSPITALIZATION MEN WANTED Write P O Box 2501, Monroe, La.

(32) Hlp. Wtd., Male, Female

WAITRESSES; Laundry Superintendent; Heavy duty mechanics; Experienced credit man; Sugar cane cutters, (in Florida) Maids (for W.M.); Chef; Salesperson, (men clothing); Accountant; Salesman, meat products; Salesperson, women apparel; IBM Key Punch Operator; Window trimmer; Auto mechanic. Apply in person LOUISIANA STATE EMPLOYMENT 1801 Auburn St.

TAKE OVER an established laundry route. Apply in person Adam's Cleaners, 803 DeSiard St.

BEAUTY OPERATOR

Male or Female with at least 5 yrs. experience for well established shop. Send full resume to Box 173, Lake Providence, La.

(33) Salesmen Wanted

WANTED. Man call on filling stations. Long needed invention. Full or part time. Huge profits. Write Cyclo Mfg. Co., 3816 Dahlia, Dept. 234, Denver 1, Colo.

AGGRESSIVE hard working salesman to call on people in their homes.
Nationally known company
Leads furnished
Good commission paid
Car necessary
Neat appearance
FA 3-0854

MAN WANTED - 7 TO 9 P.M. UP TO $3.25 hourly comm., part - time. Salesmanship not required. Demonstrate patented Air Cushion shoes. Free outfit. Samples supplied. Chester Shoes, Dept. M 414, Brockton, Mass.

MAKE Big Money daily plus cash bonuses! No selling. Contact business, professional people, listing deliquent accounts for collection. No investment. Drawing account when qualified. Everything supplied FREE. United Financial Service, 237 Plymouth Bldg., Dept. 107, Minneapolis 3, Minn.

WE CAN USE

3

More men to round out our district in Monroe area who have had farming, selling or Mechanical repairing experience, to demonstrate and service our farm machinery maintenance equipment. If you have a car or pick-up, and a desire to be permanent, to make over $100. per week,

SEE

WAYNE LEWMAN
Grotto Motel, W.M.
Monday, Sept. 11th

(34) Situations Wtd., Female

WILL baby sit for working mother in my home. Will also baby sit at night. FA 5-5783.

SECRETARY, 10 years experience, desires position. FA 3-4305.

BOOKKEEPING, typing done in my home. Experienced. FA 3-4355.

FINANCIAL

(36) Business Opportunities

WELL established bar. Nice, clean, repeat business. Buy stock and fixtures. Phone FA 5-9183. Monday.

GOOD BUSINESS in good location with 5 room apt. in rear. See it to appreciate. Reason for selling retiring. 824 Van Avenue, Bastrop, La. Phone 3696.

REAL MONEY MAKER - Combination cafe and bar for colored. Contact Jim Casom, FA 5-3687, FA 2-5855, FA 5-4563.

Louisiana's own Land Development Company

LOUISIANA INVESTMENT SHARES, INC.

THIS is not an offer to sell, it is informative only.

Established company owns Jarman Subdivision (all lots sold), Bayou Grand (132 lots sold), Daleview (4 lots sold) and 4 other outstanding tracts owned, net income last 6 months periods $44.212 (audited) derived from sale of lots, mortgage interest, and water distribution system. You can own part of this growing concern by buying shares directly from the company for $1.00 per share. Write:

Louisiana Investment Shares, Inc. 1809 Vets. Hwy., Metairie, La.

THIS offering is made by prospectus only to bona fide residents of La.

DISTRIBUTORSHIP AVAILABLE FOR THIS AREA

WORLD'S leading manufacturer of non-franchise soft ice cream mobile units.

YOU can become Tri Metal's exclusive distributor in your area for the FREEZER-FRESH "Dairy Bar on Wheels," the most complete soft ice cream mobile unit available.

CURRENT DISTRIBUTORS NETTING MORE THAN $25,000 A YEAR. MINIMUM INVESTMENT $4000. FACTORY TRAINING TO INSURE SUCCESS.

Individual FREEZER - FRESH operators are netting more than $12,000 in 7 months, working free of franchise, royalties and territorial restrictions.

WRITE — WIRE — PHONE

For appointment with factory representative in your area

Dept. 3203 TRI METAL WORKS, INC. 1600 Bannard Street Riverton, N. J.

829-2000 In Phila. MA 7-0594

OWN YOUR OWN BUSINESS!

WANTED

WHITE AUTO STORE DEALERS for progressive towns in Texas, New Mexico, Oklahoma, Louisiana, Mississippi, Tennessee, Alabama and Georgia. Over 320 stores are now operating successfully in these states.

We have three full line distribution centers at the present time and have just recently STARTED CONSTRUCTION ON THE FOURTH FULL LINE DISTRIBUTION CENTER IN JACKSON, MISSISSIPPI.

WRITE FOR FREE BOOKLET TODAY. If you are an energetic man, a moderate investment will start you on the road to success with a WHITE AUTO STORE. ACT TODAY!

Lawrence L. Smith
WHITE STORES, INC.
1401 Standard Life Building
Jackson 1, Mississippi
Tel: 353-8743

(37) Money To Loan

Borrow $200

Repay as little as $12.38 per mo.
- Consolidation Loans
- Refinance auto, reduce payments
- Signature Loans

3 Loan Officers To Serve You

ROGERS-LASSITER-TOLBERT

WHITE SYSTEM

FA 2-7661 137 N. 2nd St

Crossword Puzzle

ACROSS
1. Examine diligently
5. Luminary
9. Slant
12. Jewel
13. Musical composition, India
14. Brown kiwi
15. Fish of the carp family
16. Fetid
17. Limit
18. Chagrin
20. Arboreal marsupial
22. Vain
24. Grating
27. Rubber tree
30. June bugs
32. Lounging slipper
33. Church official
35. Primitive lip ornament
37. Italian town
38. Arabian chieftain
40. Manducate
41. Gr. gravestone
43. On top of
45. Ferocious cow or bullock
47. Consumes by use
51. Beard of grain
53. Of an era
55. Bacchanalian cry
56. Grass land
57. African river
58. Small valley
59. Fencing posture
60. Cupel
61. Winter vehicle

DOWN
1. Legumes
2. Brightly spotted fish
3. Worthless: Bib.
4. Gum resin
5. Theater sign: abbr.
6. Conversationalist
7. Exchange premium
8. Detecting device
9. Hoard
10. Electric particle
11. Floating leaf
19. Taro root
21. Innocent person: colloq.
23. Isolated
25. Defense
26. Gate: Scot.
27. Functions
28. For fear that
29. Superficial
31. Cutting
34. Tissue
36. In a line
39. Wall paintings
42. Middle-man
44. Demands
46. Penn. lake-port
48. Grandparental
49. Part played
50. Ovule
51. Lofty mountain
52. Very small
54. Hindrance

SOP ARCA LADE
ODE VIOL EGIS
FORBEARS AIMS
ARIAN BOAST
TAPE LEAST
CAME ELSE TEA
ABODES TEPEES
RED ROME ASPS
STEMS OPAL
RATED DEMUR
SPAT DECORATE
HATE GRAB SAL
EYES ENTE SHY

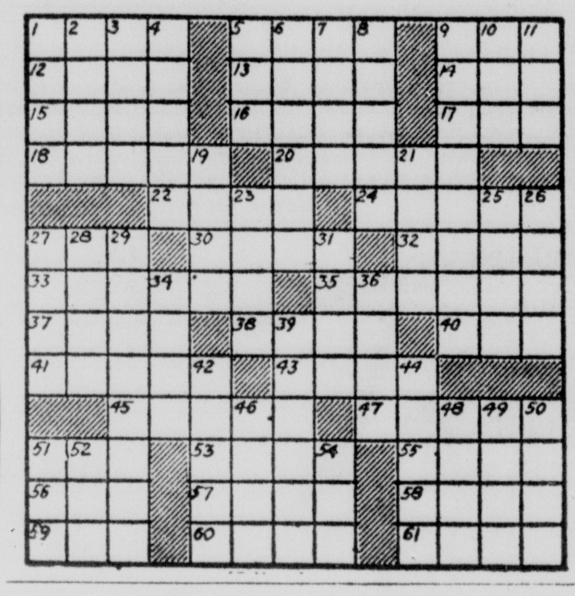

FINANCIAL

(37) Money To Loan

SIGNATURE LOANS

$25 TO $1500 Arranged by Phone

Convenient Monthly Payments

Cash You Get	24 Mo. Pmts.	Cash You Get	24 Mo. Pmts.
$80	$5.00	$806	$44.00
$228	$14.00	$989	$54.00
$413	$24.00	$1263	$69.00
$615	$34.00	$1483	$81.00

ABOVE PAYMENTS INCLUDE INTEREST. OTHER AMOUNTS AT COMPARABLE RATES. 15, 18 AND 20 MONTH REPAYMENT PLANS ALSO AVAILABLE.

DIAL FINANCE CO. 225 Grammont FA 3-0586

30-60-90 DAY NOTE LOANS DOMESTIC FINANCE 109 No 2nd FA 5 4355

FARM LOANS Through Federal Land Bank Low Interest rate, long terms Ouachita, Morehouse, Union and Caldwell Federal Land Bank Assn. See A. S. Ransom, Manager 705 North 2nd Ph. FA 2-0940

Auto-Personal-Furniture Loans. GULFCO FINANCE CO. GENE DORMAN, Manager 309 Natchitoches, W.M. FA 5-4626

CASH LOANS

TO MEN OR WOMEN That Are Employed WHO NEED MONEY

That's right! We want AT LEAST 500 NEW CUSTOMERS. Let us arrange a loan for you . . . Auto, Pickup, Furniture, Real Estate. We also REDUCE payments no matter who you owe . . . IT'S Easy, Quick, Courteous Service. Come by OR Phone today

DENNIS FINANCE COMPANY, INC.

500 Walnut St. Ph. FA 5-2367

AUTO LOANS Commercial Securities 700 North 2nd St. Dial FA 3-3136

INSTRUCTIONS

(39) Instruction Classes

AIR CONDITIONING REFRIGERATION & HEATING

LEARN TO service all types of units. Part-time or full-time this is the best money-making trade in the South. No interference with your present job. No high school required. I train you with tools. For full information WRITE DOOLIN TECH 5646 Navigation Blvd. Houston 11, Texas

CLOYD'S WEST MONROE BEAUTY SCHOOL 603 NATCHITOCHES, W.M. FA 5-5674 FA 2-5314

HIGH SCHOOL AT HOME

IN SPARE time. New texts furnished Diploma awarded Low monthly payments For free booklet write AMERICAN SCHOOL Box 474. Shreveport

LIVESTOCK

(41) Dogs, Cats, Pets

Attention—Bird-Hunters

I want 8 young dog's to thoroughly train and correct of faults. Your dog will get the best of food, care and daily work on birds. Rates and references on request. Write GORDON'S TRAINING Kennels, Rt. 3 Box 65, DeRidder, La. or call 5021.

YOU NAME IT! WE'VE GOT IT!

Registered Dachshunds, Registered Chihuahuas Hamsters-Guinea Pigs

PET SUPPLIES OF ALL KINDS!

Beautiful Collars

In Velvet, Rhinestone, Gold, Silver, etc. with Leads to match.

Clothes and Toys for your Pet.

Special for Cats

Sanitary Trays, Handy Sandy, Kitty Litter and don't forget Cat Nip Fish and Complete Assortment of Tropical equipment-Aquariums with all the trimmings.

Open on Sunday 10 A.M. to 7 P.M.

NEIGHBORHOOD PET CAGE

608½ Arkansas Ave. FA 5-7481

FOR SALE: 1 Registered Silver Miniature Poodle. Reasonable price. FA 5-8551 after 5 p.m.

SIAMESE kittens (pr.) 4 mo. old, one—6 weeks old. Mrs. Hortman FA 3-1780.

PART COCKER Spaniel (male), 5½ months old. $10. FA 5-1929.

FEW NICE PUPS LEFT. GREATLY REDUCED. FA 3-1240.

2 GROWN BEAGLES-$25 EACH FA 3-8517 after 5 p.m.

LIVESTOCK

(41) Dogs, Cats, Pets

4 BEAGLE PUPS, $10 each. Registered, trained female. $25. FA 2-0924.

AKC Chihuahuas, beagle pups, grown chihuahuas, also dachsunds. FA 2-9849.

HUNTING Horns, Collars, Dog food, Worm Pills, training scents. CAPER'S LONG HORN SHOP Hwy. 80 W.M. FA 2-8518

DOGHOUSES

SMALL, MEDIUM and large. Built of exterior plywood FA 3-9864. FA 5-1542

PUPS, bargain AKC Boston Terriers, Chihuahuas, Pekingese. Terms. 1113 Tulane, W.M. FA 3-1496, FA 2-7084. BONNETTE DOG HOUSE

(42) Horses, Cattle, Stock

MILCH cow, good producer. FA 5-1733

BAY QUARTER HORSE, 3 years old, well broken. FA 3-9596, FA 2-7682.

WE WILL PICK UP YOUR DEAD STOCK IN A RADIUS OF 10 MILES WEST MONROE RENDERING CO. FA 2-2808

MERCHANDISE

(45) Articles For Sale

BACK TO SCHOOL BICYCLES

Accessories

Tire and Repair Parts

WESTERN AUTO ASSOCIATE STORE

2713 North 7th West Monroe

NEW Voigtlander Bessatmic $209.95 Bob Sale Camera Shop 1111 N. 4th FA 2-3425

CLEARANCE SALE! POWER MOWERS $99.95 LAWN BOY "Grass Catcher" Model For Only $69.95 HOWARD GRIFFIN 700 South Grand FA 2-2604

¼ INCH flexible steel cable. 15 cents a foot As good as new Ph FA 2-6377 or FA 2-6353.

NEW AND USED Cafe-Store-Equipment Hancock-Martin 611 N. 8th St. Dial FA 5-1474

WE SELL BUY AND TRADE Our Merchandise All Sterilized FOLDS & STONE FURNITURE CO., INC. 225 Trenton, W.M. FA 2-4552

Reconditioned lawn mowers, $17.50 up Sharpening and Complete repairs EARL'S LAWN MOWER SHOP 1100 Sterlington Rd. FA 3-0014

REPOSSESSED 17 inch Portable TV, a-1 condition. Priced to sell. FIRESTONE STORE North 3rd & Washington FA 2-7196

SPECIAL this week! Beautiful 4 pc. bedroom suite $89.95. Brennan Utilities.

SMALL TRAILER $18. TV Antenna, $12. FA 3-0598

ASSUME NOTES ON HOUSE OF FURNITURE. LIKE NEW. FA 5-6722.

UPRIGHT piano $75, 48" Hunter fan, $125. Brennan Utilities, 133 No. Grand

HOUSEFUL furniture for less than $500. 2 yrs. to pay. Brennan Utilities.

2 pc. Danish modern living room suites $105, foam cushions, beautiful patterns and colors. Brennan Utilities

TERMS! TERMS! TERMS! USED APPLIANCES

Ranges, Refrigerators, Washing Machines, Fans, Deep-Freezers, Air Conditioners, TV's, etc.

ONLY $8 MONTH

Sam Thomas

"Lowest Prices Ever"

McLemore Shopping Center FA 3-5272

5 YR guarantee 50 ft water hose $1.39
$6.95 VALUE oscillating lawn sprinkler $3.45
30 FT. mist sprinkler $ .98

HARPER'S ARMY STORE 117 North Riverfront, W. M. FA 3-5590

FOR COLORED: Cafe equipment, sink, stove, refrigerator, hot water tanks, Coke box, 8 tables and chairs, fan $300. FA 2-2025 or FA 2-9146.

STAUFFEUR deluxe posture rest. Complete with timer, leg and arm attachment. HORTMAN'S FA 3-1780.

VACUUM CLEANER, hoses, any make. $6.95. Compact floor polishers, $19.95. Compact Vacuum parts. FA 5-4624.

WIZARD portable sewing machine. Slightly used $42.50. Terms. Walker Mattress Co., 605 Jonesboro Rd. FA 5-6329.

HI-FI Radio - Phonograph, blonde oak table model, $50. FA 2-5469.

ANTIQUE china clock, works by Ansonia, LaLayon case. Hortman's FA 3-1780.

Ornamental Iron Columns REPPOND IRON WORKS 603 N. 18th FA 3-6097

PRE-SEASON SALE on all heaters STAR Hardware & Furniture 514 DeSiard FA 3-5960

SECRETARY DESK, buffet china, single bed. FA 5-3748.

MERCHANDISE

(45) Articles For Sale

NEW AUTO dimmer switch pedal, ends stretching, foot pawing, new extension pedal fits right on any car switch button. Gives perfect foot rest while using. Same size as accelerator pedal. No tools. Yours for only $5. Money back guarantee. S. O. Cain, 518 Hall St. FA 5-5116.

WATER HEATER HEADQUARTERS $49.50 10 Yr. Guarantee Copper Piping Installed Easy Terms No Down Payment KELLY PLUMBING CO. REPAIR SERVICE FA 2-5116

WE PAY TOP PRICES FOR GOOD USED FURNITURE & APPLIANCES EXCHANGE Hardware & Furniture 105 North 6th FA 2-3866

HURRICANE America's finest chain link fence Sold & Installed By LANE WILSON SEED CO. Call FA 3-4345 For Free Estimate Anywhere in Northeast La.

POSTON MATTRESS CO. EASY TERMS Out of Town Service P. O. Box 1046, Monroe FA 5-8865

ICE MAKING MACHINE IDEAL FOR CAFE USE! FA 3-7725

NEW GROCERY STORE EQUIPMENT

6 FT. HILL double deck open dairy case with ¾ hp compressor.

ONE 7 FT. HILL open frozen food case complete with compressor and automatic defroster.

POGUE-ATKINS 300 Stanley Ave. FA 3-1394

PLENTY OF FREE PARKING!

Rapid Photofinishing

Watch For The Announcement of The Grand Opening Of WOODY'S CAMERALAND

N. 18th At Hudson Lane FA 5-6845

BRIGGS-STRATTON PARTS—SALES—SERVICE COOPER CYCLE SHOP 405 Winnsboro Rd. Monroe, FA 3-3827

COLUMNS—HANDRAILS—STAIRS SOUTHERN METAL CRAFT 100 Natchitoches, W M FA 3-3989

VACUUM CLEANERS SEWING MACHINES WE FIX 'EM! HORTMAN'S 1200 Cypress, W.M. FA 3-1780

TENTS & TARPAULINS THE LIEBER CO 100-11th St Dial FA 3 6639

ENCYCLOPEDIAS

BUY NOW before school starts. I buy and sell both new and old sets. Mrs. Bernard Levi—101 N. Grand—FA 2-8147.

Regular $29.95 20" G. E. Portable Fans For $24.88 $2.50 Down — $1.25 Week B. F. GOODRICH 900 Louisville Ave. FA 3-0386

GOOD used automatic washers, $29.95 up. New fans, $19.95. New G.E. freezers, $199.95. Used refrigerators, $29.95 up. Gas ranges. $29.95.

APPLIANCE CENTER 1020 N. 4th St. Ample Parking FA 3-4427

SEE our 3 to 5 pc. curved sectional sofas, the finest and priced lower than anywhere. Brennan Utilities

PORTABLE Smith-Corona Typewriter, case and typing table like new — all $65. FA 3-3032.

8x12 WALKIN refrigerator, complete with refrigerator unit. Bargain $150. See at C & M Motors, 112 Powell or call FA 3-9423.

4½ BY 5½ Gold frame mirror. FA 2-2823

Costin's Ornamental Iron Hand railings, wrought iron headboards, columns. 809 Thoma,s FA 2-8358.

SELL us your scrap iron metal, junk batteries, junk auto radiators. Twin City Scrap Materials 104 Mississippi Dial FA 3-9412

SACRIFICE

Brand new James stainless steel dishwasher. Never been used. $100. Ph. FA 5-0807.

MARINE PLYWOOD J. B. McCoy Lbr. Co. 901 South Grand FA 3-5194

GOOD near new repossessed refrigerators, TV's, air conditioners, ranges, washers. Brennan Utilities.

FOR RENT FLOOR SANDERS, Polishers and Edgers, Power Tools and House Jacks. Hospital Beds, Wheel Chairs. Pipe Cut & Threaded New York Hdwe. & Furn. 625 DeSiard St. Dial FA 2-4494

BIBLES and books rebound, gold lettering. 405 Travis, W.M. FA 2-8435 after 4.

WINTER is coming. Time to eliminate house sweating. For heating survey call: GREEG'S INC. 506 N. 16th, Monroe FA 3-8518

T.A.G.

Tested-Approved-Guaranteed

1-Ton Air-Conditioner, $85. Frigidaire automatic washer, like new, $39.95. Used T.V., $48. Good used refrigerators, $39.95 up. 13 ft. freezer, perfect, $125.

DANIEL APPLIANCE AND MAPLE SHOP

Authorized Frigidaire Sales & Service 209 Louisville Ave. FA 5-4455, FA 2-4649

MERCHANDISE

(45) Articles For Sale

52" CEILING fans only a few left final cut $49.95. Brennan Utilities

30 MISCELLANEOUS good solid wood 2 panel and half glass doors complete with hardware frame and trim choice $10. Brennan Utilities.

EXPERT REPAIRS On T.V.'S, RADIOS, REFRIGERATORS, Home Freezers and Autos. NO MONEY DOWN - 24 MOS. TO PAY

MASSEY'S SERVICE CENTER 801 Jackson FA 3-6615

DEMONSTRATORS NEW WARRANTY

21 Inch G.E. TV
G.E. Filter Flow Automatic Washer
19 Inch Portable TV

TERMS TO SUIT YOU

GOODYEAR SERVICE STORE 1514 Louisville Ave. FA 3-1315

WARDS CARPET CENTER

Has These Special Prices ON HIGH QUALITY CARPETING

Rayon Nylon Blend 5.99 Sq. Yd.
Dupont "501" Nylon 9.99 Sq. Yd.
All Wool Wilton . . . 7.99 Sq. Yd.

Prices include heavy 40 oz. Sponge rubber pad and EXPERT INSTALLATION.

No Money Down

Montgomery Ward 124 N. 3rd FA 3-4451

ARGUS C-3 Camera and equipment, 300 ft. film for sale. $75 cash. Samuel Lobrano, Jr. Rt. 1, Box 25, Winnsboro, La.

5 TON Frigidaire air conditioning unit. Excellent condition $500. Can be seen in operation. TACCO SALES INC. FA 5-6294

MERCHANDISE

(45) Articles For Sale

NEW DOUBLE DECK BUNKS
NEW HOSPITAL BEDS
NEW SINGLE STEEL BEDS
THE LIEBER CO.
100 Eleventh St. Dial-FA 3-6639

ARMY SURPLUS STEEL Airplane landing mats 12 Ft. x 20 inches perfect condition THE LIEBER CO. 100-11th St. FA 3-6639

SEE OUR bedroom suites $89.95 for 4 pc. up. You'll buy if you do. Finest values in town. Brennan Utilities

ALL TYPES LOCAL HAULING, HOURLY OR DAILY RATES. FA 2-9864.

GIVE your furniture a new look. FURNITURE UPHOLSTERY Free Estimate FA 3-0729.

NICE table lamps 2 for $10, pole lamps $7.95. Brennan Utilities.

4 FIAT TIRES, used approximately 800 miles. FA 5-7145 after 5 P.M.

BRIGGS Stratton riding mowers (2 demonstrators) reduced to $135. GUARANTEED. AUTO LEC 107 North 4th Dial FA 3-6950

TRUCK BODIES BUILT TO ORDER. STEEL OR WOOD. S. R. KIRK REPAIR SHOP, 1611 DeSIARD, FA 3-2332.

(46) Household Goods, Etc.

SERVEL Gas refrigerator $50. 4 piece bedroom suite $75. FA 3-7735.

SEWING MACHINE

BEAUTIFUL cabinet model, electric. Assume last ten payments. Bargain. FA 3-6433.

SINGER PORTABLE Sewing Machine. $30 Phone FA 5-8354

GOOD USED furniture reasonably priced. See at Ball's Gro. W.M. FA 2-9395.

CHROME DINETTE $40. MAHOGANY BUFFET. $35 FA 5-2152.

ADJUSTABLE Blond oak dining room table. Like new. $35. 1012 South 7th.

21 INCH Silvertone TV. $79.50 Terms. WALKER MATTRESS CO., 605 Jonesboro Rd. FA 5-6329

BARGAIN: 4 Rooms of practically new furniture including 2 ton air conditioner. 410 Arthur St. W.M. FA 2-4965.

WESTINGHOUSE Laundromat . . . . $50.
Westinghouse Dryer $50.
CARLSON'S APPLIANCE 200 Trenton, W.M. FA 3-9481

BARGAINS USED BUFFETS $10.95 — $14.50 — $18.50 — $39.50 ALSO LIVING ROOM SUITES, COUCHES AND ODD CHAIRS COOPER FURNITURE CO. 504 Natchitoches, W.M. FA 3-5950

(45) Articles For Sale (45) Articles For Sale (45) Articles For Sale

THERE ARE MANY PUMPS BUT ONLY ONE

FAIRBANKS-MORSE

"Over 46 Years of Sales, Installation and Service"

703 N. 5th St. KIPER'S Dial FA 2-4412

"Many of Our Future Customers Are Back in School. Please Observe All Traffic Regulations"

(48) Musical Merchandise (48) Musical Merchandise (48) Musical Merchandise

DON'T BUY ANY PIANO

Until You Have Seen The Best Selection At

ROARK BROS.

New And Used. Such Famous Makes As
- Baldwin
- Henry F. Miller
- Kanabe
- Lester Betsy Ross Spinet
- Mason & Hamlin

BALDWIN ORGANS

Whether It's The Finest Piano Thats Made . . . Or A Cheaper Model . . . You Will Always Find Prices Lower At ROARK BROS.

Be Sure The Piano You Buy Is American Made!
We Have Prices To Fit Every Pocket Book!
We Carry Our Own Notes

ROARK BROS.

Northeast Louisiana's Leading Music Store

703 Jackson St. FA 2-5700

(50) Sporting Goods (50) Sporting Goods (50) Sporting Goods

Shotgun Shells Wholesale

12 Ga.	Super X-Remington Express	$2.68
	Xpert	$2.30
16 Ga.	Super X-Remington Express	$2.48
	Xpert	$2.12
20 Ga.	Super X-Remington Express	$2.35
	Xpert	$2.03

WE'RE HEADQUARTERS FOR RELOADING SUPPLIES AND HAVE THE

Best Selection of Used Guns In Town

Gene's Sporting Goods

"In the Howard Griffin Building"

712 South Grand FA 3-2834

(51) Boats & Accessories (51) Boats & Accessories (51) Boats & Accessories

YEAR END CLOSEOUT

If You've Ever Wanted A Boat, Now Is The Time To Buy . . . At Savings You Can't Afford To Miss

12 FT. FISHING BOAT $115

EVINRUDE MOTORS 1961 MODELS

3 H.P.	Was $162.50	Now $139.50
5½ H.P.	Was $239.50	Now $199.50
10 H.P.	Was $335.00	Now $275.00
18 H.P.	Was 400.50	Now $340.00
40 H.P.	Was $654.50	Now $556.00

14 FT. FISHING BOAT $149.50

1–1960 EVINRUDE 75 H.P. $725

TIDEWATER BOAT TRAILERS $84.50

No Money Down—24 Mos. To Pay

Brewster Marine Service

3111 Breard St. "Between Louisville Ave. & Sterlington Rd." FA 3-8357

MERCHANDISE

(46) Household Goods, Etc.

HEMENWAY'S
Factory Authorized Service On All Philco And Speed Queen Appliances
132 N. 2nd St. FA 3-2366

FURNITURE FOR SALE NO DOWN PAYMENT
TWO maple bedroom suites, living room suite, table, dinette set, refrigerator and stove. Can be bought separately, take up payments. FA 3-1188 or FA 3-5295.

NEW 2 PIECE BEDROOM SUITE $99.95
NEW SEALEY READY-BED WITH $59.50
SEALEY MATTRESS. REG. $249.95 NOW $169.95
WARREN
204 TRENTON, W.M. FA 5-4301
Your Philco-Bendix Dealer

Bargains In New, Used Refrigerators.
R. W. HALES APPLIANCE
1002 Winnsboro Rd FA 5-7072

ANTIQUES
MAYBERRY'S VAN arriving weekly. LARGEST stock in N. Louisiana, U. S. Hwy. 165, East Bastrop. Ph. 2374.

VISIT our used furniture department, bedding and upholstered furniture, sterilized to comply with health requirements. Convenient off street store front parking. Globe Furniture Co. 1619 DeSiard. FA 2-6290.

TWIN CITY MATTRESS CO.
Serving Northeast La Over 25 Years
507 Coleman, W.M. FA 3-4134

WILL SELL BEDROOM SUITE CHEAP FA 5-8694

SOLID kneehold oak dresser, baby play pen, large victor phonograph. FA 3-7531 after 10 a.m.

7-PIECE chrome dinette suite, like new. 5-Piece bedroom suite, like new. Secretary desk. FA 5-3340.

BEAUTIFUL antique rosewood desk, rockers, marble top dressers and tables. Pair of small French commodes, unusual pieces in patterns, cut glass and hand painted china. JimBee Shop, 309 Washington. Open week days and Sunday afternoon.

(46-A) Bargain Counter

SMALL wheel boat trailer. $15. FA 3-9112.

2 LINES 1 WEEK $1.75
No Rebate On Bargain Counter Ads
Total Value Of Items Not To Exceed $15.00
NON COMMERCIAL ONLY

(47) Jewelry, Watches, Etc.

SACRIFICE: New matched set of man and ladies Keepsake wedding bands. Wide widths. 14 karat gold. Both for $50. FA 3-3744

(48) Musical Merchandise

REBUILT Shoninger upright piano. $250. FA 2-5405.

CONN Constalation clarinet. Excellent condition. FA 3-3854.

CONN Alton Saxophone. Good Condition. FA 3-9818.

ACCORDIAN 120 bass, with case. Very Reasonable. Call FA 5-8342, after 5 p m

PARENTS!
GIVE your child the opportunity to enjoy playing an instrument
The Paul Hewitt Music Co
RENTAL-Lesson play may be the beginning of a career
1312 Louisville Ave FA 5-3131
FREE STORESIDE PARKING

CONN cornet, excellent condition, case. Used one school term. NO 5-4435.

CONN CLAIRNET, good as new. FA 5-4031

B SHONINGER upright piano. Excellent condition, beautiful tone. $250. FA 2-3156

STUDENT PRACTICE PIANO. Good condition. EASY playing $175. Easy Monthly Payments, if you desire. DEW MUSIC CO., 346 DeSiard. FA 2-8127.

TROMBONE, good condition. $30. FA 2254. Call after 5 P.M.

WHY PAY MORE?
NEW PIANO, see this one before you buy. 10 Year guarantee. $450. This piano is American made. One dollar down, easy terms. 301 Coleman, W.M.

MAGNAVOX
The best in
STEREO HI FI
DEW MUSIC CO.
346 DeSiard St FA 2-8127

PIANO BARGAIN
NEW AND USED
WHY PAY RENT?
NEW 88 note Spinet piano. $475 and up. Good upright pianos $100 and up. $1.00 delivers. Special discount to churches and schools. We will not be undersold. 301 Coleman, W.M. FA 3-6433.

JOIN YOUR SCHOOL BAND OR ORCHESTRA
Enroll Today. See Your School Music Director.
If You Do Not Have An Instrument—SEE US. We Feature Nationally Advertised Band Instruments

TRY
BEFORE YOU BUY
NEW
CONN AND SELMER
Band Instruments
RENTAL TRIAL PERIOD AS LOW AS $2.25 Per Week
All Rent Applies If You Buy
DEW MUSIC CO.
346 DeSiard FA 2-8127

CLASSIFIED DISPLAY

MERCHANDISE

(48) Musical Merchandise

STUDIO UPRIGHT PIANO — Completely refinished and rebuilt - dark mahogany finish - a really beautiful and fine playing piano - exceptional tone quality. Free matching bench and delivery. $35 DOWN. DEW MUSIC CO., 346 DeSiard. FA 2-8127.

UPRIGHT piano, good condition. $130. Dial FA 3-9609.

NEW & USED PIANOS
TUNING AND REPAIRING
Easy Terms — No Carrying Charges
MARINE PIANO HOUSE
2210 Dick Taylor St. FA 3-[illegible]

New And Used
PIANOS
Dew Music Co.
346 DeSiard St. FA 3-8127

USED CORNET Made By Conn, Reconditioned With New Gold Finish $79.50 DEW MUSIC CO., 346 DeSiard FA 2-8127.

(48-A) Television

21" GLASS PICTURE TUBE
With 1 Full Year Warranty
ONLY $29.95
Factory Rebuilt
HOME APPLIANCE & TV
Equipped with 2-Way Radio
2316 South Grand Dial FA 3-1625

Can You Top This?
USED TV'S
$65 & Up
BALLARD'S
1003 Hudson Lane FA 2-1429

CAMPBELL'S Radio & TV Service reasonable! FA 5-9136, Nites FA 5-1634.

Expert radio, T.V. repair service
SEARS ROEBUCK & CO.
1501 Louisville Ave. FA 3-1441

(49) Business, Office Equip.

TYPEWRITER REPAIRS
Free Pick Up Delivery
Standard Office Supply Co.
125 St. John FA 3-3430

(51) Boats & Accessories

BOAT REPAIRING
FIBERGLASSING
COLLISION REPAIR
REFINISHING INSIDE AND OUT
ALL TYPE BOATS
KITS—EPOXY PAINTS
SAWYER PLASTICS
505 Coleman FA 3-4014

23 FOOT Houseboat. Welded steel hull. Recently sandblasted and painted. Sleeps 4. Galley and rear deck. Call FA 2-4917.

Scott Outboard Sales & Service
See the Famous 7½ H.P. Scott
Only 30" High, 36 Pds. Light
TWIN CITY PONTIAC
1909 Louisville Ave. FA 3-4482

BOAT TRAILER TIRES
All Sizes Get 'Em At
Sager General Tire Service
N. 4th & Pine St. FA 5-2859

FISHING BOATS
Largest Selection In Town
$89.50 Up
Terms To Suit
HOWARD GRIFFIN
700 South Grand FA 2-2604

14 FT. Steel fishing boat. $40. Call FA 3-4658 after 5

56 JOHNSON 5½ HP MOTOR. $90 FA 3-8577

15 ft FIBERGLASS Runabout. 25 horse power motor and trailer. $525. Camping trailer. $75. 703 Winnsboro Rd. FA 3-8672

FISHING BOAT AND TRAILER, FIBERGLASS BOTTOM. FA 3-0641.

USED MOTOR CLEARANCE
2—1958 SCOTT 40 H.P. Electric Starting. Each $195
4—1958 SCOTT 22 H.P. Manual Start. Like New. Only $135
1—1958 OLIVER 35 H.P. Electric Starting $135
1—1958 OLIVER 16 H.P. Electric Starting $95
1—1957 MERCURY MARK 75 60 H.P. Six Cylinder $395
1—1956 SCOTT 7½. In Good Condition $65
1—1958 BUCCANEER 25 H.P. Electric Starting. Like new $150

Howard Griffin
700 South Grand FA 2-2604

NEW 3 Horse power outboard motors. Below wholesale price. FA 2-5273.

22 FT. CHRIS-CRAFT Runabout, 160 H.P. Marine engine. $1195. FA 3-9707.

(52) Building Materials

23 SQUARES of Flint Kote red roofing. 5 rolls of 15 lb. felt. FA 2-6986.

USED BRICK
Lumber, Windows and Bath Fixtures
Two Walk-In Coolers
FA 3-3772

CALIFORNIA RED WOOD, ideal for fences, gardens and boat docks.
HOMECRAFTS
Industrial Pk. Selman Field, FA 3-6308

CONCRETE & METAL CULVERTS
ALL SIZES AVAILABLE
Located at Monroe Concrete Co.
Central Culvert Co.
101 South 29th Dial FA 2-3223

(52-A) Home Improvements

HAGAN FENCES
LIFETIME protection. No money down. 36 mo. to pay, free estimate. FA 2-6633.

NEW AND USED MOTORS FOR SALE
Poulan's Electrical Co.
501 Morris Ave. FA 3-7781

MAYO
WATER WELLS
Dial FA 5-3010
Drill . . . . . . Repair

CLASSIFIED DISPLAY

ATTENTION!
Rent Property Owners
LOOK!
WHAT YOU LOSE
Carrying A Vacancy

Loss Per Day	Rent $25.00	Rent $30.00	Rent $35.00	Rent $40.00	Rent $45.00	Rent $50.00
	.83	1.00	1.16	1.33	1.50	1.66

For As Little As 44c Per Day

You Can Place a News-Star—World "For Rent" Want Ad and Reach Every Prospective Renter in the Twin Cities! Turn Your Vacancy Into Cash Today.

CALL FA 2-5161
ASK FOR THE WANT ADS

MERCHANDISE

(52-A) Home Improvements

FOR RESIDENTIAL ROOF AT BEST PRICES CALL FA 2-[illegible]

SHEETROCK finishing, inside and outside painting. Reasonable. FA 3-[illegible]

SATISFACTION Guaranteed. Carports. Family rooms. Garages. Free estimates.
Tom Hill, Contractor
2001 Lee Ave. FA 3-[illegible]

DITCHING. By Ford. Septic Tank Installation and Repair
FA 3-2568 Robert W. West

ROOF REPAIRS Now is the time to get your roof in shape for fall. RALPH ERWIN
112 Maridale, W.M. FA 3-[illegible]

REMODEL NOW
Increase the value of your home. Call Us For Free Estimates.
Kitchen's Construction Co.
2709 Lee Ave. FA 3-[illegible]

WE SPECIALIZE IN PLUMBING
Heating and Air Conditioning
McNEELY PLUMBING CO.
2600 Cypress W.M. FA 3-[illegible]

(53) Machinery & Tools

TWO USED AC welders. Suitable for farm or shop. Call FA 3-[illegible] between 8 and 2 p.m.

(54) Farm & Dairy Products

Grain Fed Beef
For Your Deepfreeze
"TITUS & SON
CATTLE FEEDERS
Ph: FA 3-[illegible] FA 3-6170

HAY, 45c a BALE ON THE GROUND. SELMAN FIELD. FA 3-[illegible]

COASTAL Bermuda Hay 75 cents bale. Mixed Grass 50 cents bale. FA 3-[illegible]

(55) Farm Equip. & Supplies

GARDEN tractor with disc, turning plow, mower. FA 3-[illegible]

USED TRACTOR, truck, passenger tires. RAY'S Tire Service, 1710 Cypress, W.M. Next to Piggly-Wiggly.

LARGE [illegible] trailer. FA 3-[illegible]

OUACHITA TRACTOR CO.
AUTHORIZED CASE DEALER
606 Winnsboro Rd., Monroe FA 3-7200

(55-A) Water Wells

FAIRBANKS MORSE PUMPS
E. R. KIPER HARDWARE
703 N. 5th St. Dial FA 3-6413

RAY'S WELL SERVICE
WATER wells, drilled, pump serv. Guaranteed. Full insured. FA 3-[illegible]

FOR THE best in well pump repairs see us. Days FA 3-4653, nights FA 3-5250. ACME ELECTRIC SERVICE West End of New Bridge

(56) Seeds, Plants & Flowers

DEVIL Backbone cuttings and day lilies. 50 cents and 25 cents. FA 2-[illegible]

BUSH HOG WORK. By hour or contract. FA 3-6300.

SAND Loam top soil; drive-way gravel. GROVER EDWARDS, FA 3-7281.

FILL DIRT — PIT RUN GRAVEL
J B SMITH FA 3-6674, FA 3-6287

FLOWER DIRT, fill dirt, pit run gravel
J. B. Salley FA 3-[illegible]

(57) Good Things To Eat

PLENTY of butterbeans for canning or deepfreeze. Place your order now. Call Mrs. Chance, FA 3-2963.

SPECIAL: With each dozen Shipley donuts, you can now get a free 4 oz. donut mug through September 15th. 510 Louisville Ave.

(58) Wearing Apparel

GIRLS clothing, size 10. Misses, size 12. 1013 North 5th.

(60) Wanted To Buy

WANTED used D-2 Omega photo enlarger in good shape. Phone 961-R3 Bastrop, La.

TOP PRICES FOR OLD COINS
Simmons [illegible] FA 3-[illegible]

Buy Used Furniture & Appliances
GLOBE FURNITURE CO.
1619 DeSiard St. FA 3-6290

We will Buy or trade for Used Furniture
New York Hdwe. & Furn.
625 DeSiard St. FA 2-4494

REAL ESTATE FOR RENT

(61) Furnished Apartments

LARGE. Living room, bedroom, kitchen and bath. Southside. Near school and bus. $55 a month. Bills paid. Available Sun. Sept. 10th. FA 3-6560.

NORTH 4TH, upstairs. Bills paid. $45. North 4th. $50. Private. FA 2-3614. FA 2-[illegible]

NICE bedroom apt. 1605 No. 3rd. Couple. No Pets. FA 2-2424.

COLLEGE area. Private bath, entrance. Adults, FA 2-4444. Mrs. Humble.

1621 South 8th, Monroe. 3 Bedroom brick, newly furnished. FA 3-7710

DESIRABLE South Monroe, 3 room private duplex, convenient, couple. FA 3-4663.

3 LARGE rooms, bath and garage, upstairs. Adult and small child.
FA 2-4577 FA 5-3460

College Town: 4108 Webster, 3304 LaSalle. FA 3-[illegible]

DUPLEX. Private bath, bills paid. No children. 109½ Conrad St., West Monroe. Call FA 3-5700 days, FA 3-3409 nites.

ONE OF MONROE'S FINEST NORTHSIDE APT. HOUSES. Living room, bedroom, very nice bath, walk-in closet, kitchen and dinette. Tile drain, back porch. Air conditioned. Garage. 804 Hudson Lane. FA 2-1022.

LADY OR GENTLEMAN. Otherwise working couple. Small apt. Air conditioned. Clean, recently redecorated. 708 Hudson Lane, rear. FA 2-1022.

EFFICIENCY APT. Combination living room and bedroom. Nice bath. Ample closets. Separate kitchen and dinette area. Air conditioned. 708½ Hudson Lane. FA 2-1022.

3 ROOM apt. Dinette, $35 mo. Partly furnished. 2713 Lee Ave.

NORTHSIDE APT. Utilities paid. Garage. Employed lady or couple. Ph. FA 2-9905, FA 3-8179.

3 ROOM APT.: 3 room garage apt. Modern. Close in. Couple. FA 3-3750.

3 ROOM apt. private bath, bills paid, walking distance of Twin Cities. FA 2-4362 or FA 3-2828.

16 BRES AVE. 3 room furnished apt. Utilities paid. Adults. FA 2-8221.

PRIVATE, newly decorated 5 room apt. Bath, carport, within walking distance of both cities. 401½ Coleman W.M. For appointment Call FA 3-6794, FA 2-9451.

NICE Apt. close in. 205 Breard. Adults. FA 3-5364 or FA 2-6028.

2903 S. Grand. 3 Rooms bath, bills pd. $15 wk., $55 mo. FA 5-7069, FA 3-9943.

4 ROOM DUPLEX, private entrance, bath. Couple. FA 5-7189, 309 Lazarre.

GARAGE APT. 4119 DeSiard, also unfurnished house. FA 3-8736.

4 ROOM apt. upstairs. Completely furnished. 210 Auburn. $65 mo. Available now. FA 3-4412, FA 2-4966.

NORTHSIDE, 2 bedroom downstairs duplex apt. Window fan. Ph. FA 3-7193.

2 ROOM APT. nicely furnished, bills paid. FA 2-2215, FA 2-9166.

4 AND 3 rooms, with prvt. bath. 306 Holly. FA 2-4665.

2 AND 3 rooms completely pvt. apts. bills paid, adults, Hall St. FA 3-3148.

ALVIS HOTEL. Maid and linen service. Air conditioned, free parking. FA 3-6681.

WEST MONROE. 300 N. 5th. 2 room apt $40. bills paid FA 3-2844

300 SO 1st, W.M. 3 room apt. $50 mo. Water and gas paid. Adults.

NEAR COLLEGETOWN, DUPLEX APT. FA 3-3319

3 ROOM apt. Private bath and entrance. FA 3-3065.

ONE AND 2 bedroom apts. in college area, children accepted. FA 5-6386.

2700 SOUTH Grand, two, 2 room, air-conditioned apts. FA 3-3063, FA 5-2766

5TH AND WOOD $60 month. Apply same address, No. 10 Apt.
KOKINOS, INC.

EXTRA NICE APT. 1605 No. 3rd, employed couple, no pets. FA 2-2424.

LARGE APARTMENT
UTILITIES paid. 2 Bedrooms, living room, kitchen and bath. 105 Texas. Call FA 2-3160.

DENNIS THE MENACE By Hank Ketchum

REAL ESTATE FOR RENT

(61) Furnished Apartments

PENN RESORT 2-3 Room efficiencies, swim pool, sundeck, air-conditioned Wk.-Mo. rates FA 3-7764.

NORTHSIDE
CLEAN efficiency Apt. on bus line. Water and gas paid. 600 Bres. Price $40. FA 3-[illegible]

3 ROOMS, PRIVATE BATH
307 Cotton, W.M. FA 3-3509

NORTHSIDE, nice 3 rooms and bath. Carport. $60 mo., bills paid. Adults. FA 3-4337.

1 ROOM apt. $30. 3 Rooms $50. Bills pd. Adults, close in. FA 2-5649, FA 5-9133.

2 ROOMS, Monroe. Efficiency apt. W.M. Bill paid. FA 2-1688. FA 3-0420.

MODERN 5 rooms with 1 ton air conditioner. Good condition and location. 401 Rochelle.

GARAGE apartment, northside. Located at 1013½ North 5th. Call at 1013 North 5th.

3 ROOM APT. Private bath, newly redecorated. South 5th, W.M. FA 5-6616.

3 ROOM APT. In rear. 210 Louise Ann. Working persons. Close in.

2 ROOM duplex, southside. Plumbed for automatic washer. FA 3-2016.

NICE clean 2 bedroom apt. Upstairs. Adults. 209 Louise Ann. FA 3-3098.

2 ROOM apt. Couple preferred. 401 Ouachita. FA 2-1834.

2 LARGE rooms, private bath. 411 Mill St., West Monroe.

(62) Unfurnished Apts.

PRIVATE ENTRANCE. Bath, $35 mo. 700 N. 4th. W.M. FA 3-5951.

GARAGE cottage, downstairs, bath. Must be permanent. Phone FA 3-2194.

NICE, 2 room apartment. Bills paid. Adults. 409 Grammont. FA 3-3507.

2 BEDROOMS, living room, kitchen and bath. FA 3-6637.

GARAGE APARTMENT FOR RENT
FA 2-8197

NORTHSIDE 2 bedroom brick apt. Built-in oven and range. Tile bath. Wired 220. Washer and dryer connections. Near Good Shepherd School. $87.50 Mo. FA 3-3960.

2 PARTLY furnished brick Apts. large rooms, good, close to town. Upstairs or down. 211 Coleman. FA 2-6393.

JACKSON St. Unfurnished apartment. 2 bedrooms, living room, dining room, kitchen, bath. $65. Ph. FA 3-1679.

NORTH 3rd St. Lovely unfurnished apartment consists of screened porch, big living room and fireplace, big dining room or extra bedroom, 1 big bedroom, large bath, kitchen and nice, large sleeping porch. Carport. Wired 220. No children, no pets. Ph. FA 3-1679.

JACKSON ST., close in. Furnished or unfurnished apartments. $75 and $80 per month. Ph. FA 3-1679.

TO COUPLE or adults. New modern apartment in duplex. Finest in town. Wall-to-wall carpeted throughout. Living room, dining area, family room, built-in kitchen, bedroom. Carport, separate laundry. Air conditioned, central heated. Near Neville. References. $125 per month. Ph. FA 3-1679.

DUPLEX, W.M. Ridge Ave. Now available. Adults only. Living room, bedroom, kitchen, tile bath, $55 month. Ph. FA 3-1679.

1606 COLLEGE AVE. Nice 2 bedroom brick apts. $75. FA 3-5495.

DUPLEX, 3 rooms, glass porch, private bath. $60. FA 2-9472.

MODERN 1 bedroom, blinds, tile floors. Garage. $42.50. 200 Forrest. FA 5-8949.

MODERN, 4 room duplex, garage and storage, near schools. 711 Beauregard. FA 2-4341.

3 ROOMS and bath. $40. Close in, W.M. FA 2-9905, FA 3-8179.

DUPLEX APT. 1 or 2 bedrooms. 300 block Haynes St. W.M. See Carey Holmes or phone FA 2-8619.

3200 LEE AVE. 4 room and bath. Near schools and church. FA 3-1114.

704 N. 3rd. W.M. nice duplex. 4 closets, washer plumbed. Adults. FA 2-5628.

3 ROOM Duplex. Near schools and churches. Texas Ave. FA 3-8221.

HOUSES AND APARTMENTS
FURNISHED AND UNFURNISHED
E. A. PORTER REALTY CO.
FA 5-3826; FA 5-2867; FA 3-8176; FA 2-1547

203 MULBERRY, 3 rooms and bath upstairs apt. Dial FA 3-3181.

4 ROOMS, bath, water and lights pd. $45 mo. 508 Oak. FA 3-4468.

214 HUDSON LANE, 4 rooms, partially furnished, large closets, all private. FA 3-8361.

(63) Furnished Houses

3 BEDROOM frame house. Will rent or lease with option to buy. Emerson Street Near Neville - Shopping Center. FA 2-0340.

1711 SOUTH 5th near Plum St. school. 2 bedroom, living room, kitchen and bath. All bills paid. $65 month. FA 3-7335 or FA 2-2930.

202 VINCENT, 2 bedrooms.
FA 3-4732.

SMALL house $50, bills paid. 126 Splane Dr., W.M. FA 3-8642.

SOUTHSIDE: 2 bedrooms, washer, carport. On bus line, near school and church. FA 3-1618.

3 ROOM house and bath, air conditioned. Apply 2500 Cypress St. W.M.

5 ROOM house, adults only. 707 North 3rd. FA 2-2823.

2 BEDROOM house, 703 Lazarre. 2 Bedroom duplex, 711 Wood. W.M. FA 3-8636.

COUPLE or adults. 5 rooms. Northside. Close in. FA 2-0862.

ACROSS from College, 3-rooms, bath, garage, shady yard. FA 3-8221.

NICE large 5 room house, 4 room apt. washer plumb FA 3-8602, FA 3-4215.

301 FILHOIL, near college. 2 bedrooms, no pets. FA 2-9771, FA 2-8703.

1712 COLLEGE 3 rooms, 2 bedrooms and family room, floor furnace, attic fan washer connections.

111 VINSON ST. off Bancroft road Olin. $65.00 FA 2-8221.

(64) Unfurnished Houses

MILTON ST. Lovely home, 2 bedrooms, living room, separate dining room, kitchen, bath. Near Neville High. $90. Ph. FA 3-1679.

3 BEDROOM brick, central heat, blinds, washer, dryer connection. Block of school. $90. 814 Warren Dr. W.M. FA 3-5840.

NEW, 3 BEDROOM brick, built in kitchen, nice neighborhood. $90 month. FA 5-8000.

3 BEDROOM brick. Close to school and shopping center. 700 McCain Dr. FA 2-8091 or FA 2-1125.

LAKESHORE Addn. Brick, 3 bedrooms, 1 bath. $100. Mrs. Radack, FA 5-6331, FA 5-5280.

AVAILABLE NOW. 3-bedroom brick home, across from KNOE T. V. $80 CALL PETTIT, FA 2-4105.

(64) Unfurnished Houses

HOUSE 117 North Price
FA 3-9345

2922 LEE Ave. Clean 2 bedroom, washer plumbed, adults. $50. FA 3-5878.

3 BEDROOM brick, 208 Camelia, all conveniences, $75. FA 3-5878.

NEAR Georgia Tucker. Very comfortable 3 bedroom home. Large living room with dining area, attractive kitchen and dinette, built - in oven and range, washer connections. Floor furnace. Double garage and storage room. Available Sept. 16. $90.

616 WASHINGTON, Monroe. Large 5 room house and bath. $40.
Ph. FA 2-8551 or FA 2-3770

NICE 2 Bedroom home. College Area, 212 Columbia. FA 5-3405, FA 5-3518.

325 MCCAIN DR. Lakeshore $85 mo. Also houses near College.
Maxwell Realty, FA 3-1819

4 CLEAN rooms, bath, wash room. 201 Claiborne, W.M. FA 3-2529.

3 BLOCKS of college. 5 room, 2 bedroom home with garage. Washer plumbing. $70. FA 2-9905, FA 3-8179.

NEAR Neville. 4 bedrooms, 2 baths. Now available. $90 month. Ph. FA 3-1679.

503 SHERROUSE Ave. 2 bedroom home in college area. 1 block of Sherrouse school. Very clean. To adults only. FA 5-3826, FA 5-2867, FA 2-1547, FA 3-8176.

804 NORTH 7th. 5 Room house (2 bedrooms) screened porch. FA 2-1808.

2-BEDROOM home, large lot, near school. Available September 15th. 1401 Willis St., W.M. $75. FA 2-4691.

McMILLIAN Road, W.M. Holiday Hillstone home. 3 bedrooms. Large corner lot, beautiful yard. $85 monthly. Ph. FA 5-6826.

LARGE 3 bedroom house in Lakeshore, 210 Rosewood, $90 month FA 3-8358

1712 SOUTH 6th near Plum St. school 2 bedrooms, living room, kitchen and bath $50 month FA 3-7335, FA 2-2930

1204 COLE
College Addition
Practically New
Air Conditioned
2 Bedroom Home
Large living room,
private back yard.
FA 3-3216 or FA 2-7849

2 BEDROOM HOUSE, 1412 North McGuire. FA 2-2380.

NEW 3 bedroom brick, between college and high school. Oven, range, central heat, attic fan. FA 2-9471, FA 3-0969

717 NORTH 6TH, partly furnished. FA 3-4095 - FA 2-3208.

210 NORTH 7TH, W.M. 3 bedroom house $50. FA 2-0819.

3 BEDROOM house, near schools. 802 Roselawn. $80. FA 2-8369.

WEST MONROE: NEW 3 BEDROOM BRICK. BUILT-INS. FA 3-0641.

CLOSE IN. 107 South 1st. 2 bedroom home, carport. $65. FA 2-1768.

NORTHSIDE: 3 bedrooms, 1½ baths, fenced yard, $100 a month. FA 3-5318.

FOR SALE or Rent. 1801 Filhiol, 120 by 175 Ft. lot. Beautiful pecan and Oak Trees. $75 mo. Will sell for $10,000. FA 2-4240.

202 VINCENT, 2 bedrooms.
FA 3-4732.

COLLEGETOWN
JUST 1 block from campus at 1006 Filhiol a nice clean family home for rent. Has living room, separate dining room, 2 nice bedrooms, screened back porch, nice size kitchen and built in garage, 2 floor furnaces, attic fan. Plumbed for washer - dryer. Very pretty lawn with trees and flowers. Near Eastgate Shopping Center and new post office, city bus service 1 block. Wonderful family neighborhood. Ph. Mrs. House, FA 3-9951.

NEAR college 1403 McGuire Ave. 2 bedrooms, nice yard. FA 3-5376.

FOR RENT. Like New, 3 bedroom home. Panel ray heat. $60. FA 3-1247, FA 5-4803.

BRICK, 3 bedrooms, 2 baths. Air conditioned. 625 Martin, Lakeshore. $125.

AVAILABLE now. 408 Eason Place, North Monroe. 2 bedroom home. $85.
FA 2-0446; after 5 P.M. FA 5-7087

203 RIVERBEND Drive, W.M. Stove and refrigerator, garage. Available. Sept. 15.

3 BEDROOM house, newly redecorated. 408 Wilmuth. $75 mo. FA 2-3350.

RESIDENCE, 1 block from college. Consists of 2 bedrooms, living room, kitchen, breakfast area, bath, garage. $75 month. References. Now available. FA 3-1679.

101 ARKANSAS, 5 rooms and bath, walking distance to town. FA 2-8422.

307 LAKESHORE, brick, 2 bedrooms, $75 a mo. FA 3-7159.

1408 ELIZABETH, W.M. Close to school. 3 bedroom brick, central heating, fully air conditioned. $110 per mo. Call Petit, FA 2-4105.

NEAR COLLEGE. 412½ Columbia. 5 rooms, bath, carport, storage. $65. FA 3-3936.

DOUGLAS ST., W.M. 2 bedroom home. $60. Mrs. Radack, FA 5-6331, FA 5-5280.

AVAILABLE now! 117 Nichols Dr., W.M. Practically new 3 bedroom brick home with built-in oven and range, ceramic tile bath. $90 a month. Ph. FA 3-6327 days; FA 5-1861, FA 3-9907 nights.

SOUTHSIDE, 3 bedrooms, large yard, pleasant neighborhood, near school. $75 mo. 320 Pargoud Drive. FA 3-4680.

2 BEDROOM House, 3 blocks from Lakeshore school. 308 80th. FA 5-4226.

608 MOORE AVE. 3 bedrooms, knotty pine finish.

1712 COLLEGE AVE. living room, kitchen, eating area 2 bedrooms and family room. Floor furnace, attic fan, washer con. oak floors.

1811 N. 3RD ST. 5 rooms, separate din'ng room 2 bedrooms. Range and Refg. furnished.

EFFICIENCY, bedroom, kitchen and bath 14 Bres. Ave. Utilities paid. Window fan. Adults.

16 BRES. 3 rooms, living, bedroom, kitchen and bath window fan. Utilities paid adults.

ER & LK BREARD FA 2-8221

603 LAZARRE AVE. W.M. 5 room house, completely redecorated. Screened porch. FA 3-5483.

4 ROOM UNFURNISHED HOUSE, 106 MORRIS, W.M. FA 5-3419.

SMALL bungalow house. 3 rooms and bath, large walk-in closets, tile floors, 421 Flannagan, W.M. FA 5-1679, FA 2-0039.

3 BEDROOM brick, 1 year old. Outside the city limits. Central heating, built-in oven and range. Carport, storage. Fenced back yard. $90. Ph. FA 3-1610.

NORTHSIDE, 3 bedroom 2 bath, air conditioned brick less than 3 yrs. old, Built in oven and range. Lovely shaded corner lot on Dianne and Oliver Rd. $125. Phone FA 3-6180 or FA 3-7661.

REAL ESTATE FOR RENT

(64) Unfurnished Houses

LARGE 2 bedroom home. 291 Drew, W.M. $45 month. Ph. FA 3-1610.

3 BEDROOMS. 3308 South Grand. $75 a month.
FA 3-6220

SOUTHSIDE: 2 bedrooms, Washer plumbed. 805 South 1st. FA 5-5378.

NEAR SCHOOLS. 3 bedrooms, 1½ bath, double garage, screened porch, floor furnaces, attic fan. 216 K Street, Monroe. FA 2-8386.

4 ROOMS AND BATH, 500 North 5th.
FA 3-8790

(65) Rooms With Board

THE best meals and cleanest rooms in town. 711 Jackson. FA 3-0989, FA 2-9471.

ROOM, board, extra meals. Raley's Boarding House, 112 Texas. FA 5-1361

COOL rooms, good meals, close in West Monroe, 111 Haynes FA 2-8268.

(66) Rooms Without Board

FURNISHED ROOMS FOR RENT. Maid service. Close in. 510 Pine. FA 5-4370.

ATTRACTIVE room, joining bath. Phone FA 3-2644.

NORTH MONROE, bedroom with kitchen privileges. Girls only. FA 5-6239 after 4:30 all day Sat. and Sun.

ROOM FOR RENT, TWIN BEDS, air conditioned, private bath, private home for working men or college boys. FA 5-5295.

BEDROOM For rent. College boy preferred. FA 3-5993.

NICE bedroom adjoins bath, kitchen privileges if desired. Mrs. Medi Smith, FA 5-4031.

WELL furnished bedroom. Pvt. home, kitchen privileges if desired. W.M. FA 3-8331.

NEAR COLLEGE. Bedroom, some kitchen privileges. FA 3-1608.

NICE rooms, College boys. One block of College. FA 2-4932.

BEDROOM, Near college. Kitchen privileges. FA 3-7692.

LADY TO share home. Kitchen and Living room privileges. 303 Ludwig, W. M. References required. FA 3-8630.

VERY NICE private room and bath, air conditioned. FA 3-1618.

NICE CLEAN front bedroom. Pvt. entrance. Adjoins bath. FA 2-0693.

ROOM for rent in quiet home. Will serve breakfast. 511 North 5th. FA 3-4191.

NICE room, private bath. Close In. 205 Breard FA 3-5364 or FA 2-6028.

WANTED: MAN to share nice home, (bedrooms air conditioned), kitchen privileges if desired. References exchanged W.D. Kramer. FA 2-1022.

314 N. 4th, nicely furnished rooms with fans. Close in. FA 2-4697.

BRES AVE.—Room for rent. Gentleman. FA 5-2594.

BEDROOM for 1 or 2 college boys, close in, pvt home, FA 3-9334, FA 5-3447

NICE Bedroom, close in. Pvt. entrance Reasonable. 303 Vernon, W.M.

BEAUTIFULLY furnished upstairs bed room. Share bath with 1 gentleman References. FA 2-5804.

ROOMS for college boys. Pvt. home. Adjoining bath. Near college. FA 2-7873.

(67) Business Places

2001 ROSELAWN: new 4 room (700 sq. ft.) office for rent or lease. Air and utilities. FA 2-1662.

FOR LEASE, brick building, Louisville Ave. 2100 sq. ft. and parking facilities. $150 month. FA 3-6637.

AIR-CONDITIONED OFFICE (3 rooms), utilities paid, plenty parking space, 1611 Jackson St. FA 3-0596.

GROCERY Store, meat case, 2 refrigerators. 1207 Pine St., Monroe. FA 2-8476.

717 NORTH 6TH off of Louisville. Air conditioned. FA 3-4095 - 2-3208.

604 NATCHITOCHES, downtown West Monroe. Offices which would be ideal for insurance offices, doctor, dentist, attorney, etc. FA 5-4471.

OFFICE building, partly furnished, air conditioned. FA 3-4095 or FA 2-3208.

WAREHOUSE FOR RENT
OVER 6000 SQ. FT. floor space. Railroad siding, sheet metal building. 1601 Cole Ave. Ph. FA 3-3151.

(68) Office & Desk Space

SUITE OF offices. 401 North 3rd. Utilities paid. FA 2-3275.

3 ROOM executive suite for rent or lease. Air conditioned, drapes in each room, utilities paid, daily janitor service. 1215 Royal. FA 5-4365 or FA 2-8895.

AIR CONDITIONED
OFFICE SPACE FOR RENT
2224 Louisville Ave. & 1111 N. 18th
Prices $35.00 up
L. M. RAY CORP.
DIAL FA 3-6621

OFFICE SPACE
Louisville Business Center
Dial FA 2-2636

REAL ESTATE FOR SALE

(71) Building & Contracting

Now Building In
Westwood and Town & Country
Monroe Custom Builders
FA 2-0087 Joe Ledoux

REPAIRS, additions, new home building
W. C. (BILL) REID
402 WOODROW, W.M. FA 3-8882

STEEL Storage buildings, all sizes.
Pickens Steel Buildings
2210 No. 7th, W.M. FA 3-1867

For A Quality Built Home See
Frank Const. Co.
Ridgecrest, W. M. FA 3-0378

Deal's House of Light
Only Quality Materials
AT TRUE WHOLESALE PRICES
Forsythe Shopping Center FA 5-8600

(71-A) Business Property

COMMERCIAL
BUSINESS MEN, If you are looking for a new location, we have five different ones on Cypress St. W.M.

THIS ONE IS NEW, Vacant lot at 1212 Cypress St. Ideal for office building or service store

5 ACRES corner of Hwy. 80 West and Vancil Rd. Ramp comes off Super Hwy. by this.

300 ft. COMMERCIAL location on Plum St. Monroe near Hwy. 165.

CORNER OF JACKSON AND STANDIFER ST. 100 x 150 ft. lot with store and cafe business. Could easily add Service Station. Also has living quarters in back. THIS IS A GOOD BUY.

CORNER OF LEE AVE AND THOMAS ST. Well established grocery and Variety store with living quarters attached.

ACREAGE
3 BEAUTIFUL acres, Hwy 80 West. Owner will finance.
20 ACRES Hwy. 80 West in restricted zone.

HOUSES
NEW LISTING, 3101 North 7th St., W.M. Corner lot 100x150 ft. with cyclone fence around back. 2 bedrooms, large living room, nice kitchen and dining area. This home is being sold below appraisal.

DUPLEX, 107 South 4th, MONROE, Has large back yard, new copper pipes, wiring and water heater. Priced only $7,000.

$300 DOWN, Just redecorated 2 bedroom home on large lot near grade school, attic fan, floor furnace and oak floors. Located 315 Splane Dr. W.M.

314 HADLEY, NICE 3 bedroom home in good condition, new wiring, and new plumbing.

FOR COLORED, FERNDALE AVE, large home completely redecorated inside and out, new roof, plumbing and wiring BARGAIN PRICED.

WE HAVE farms from 80 to 1100 acres growing cotton, rice, fruit orchards and pecans. Call us for your farm needs in Ouachita and surrounding areas.

OFFICE FA 2-7924
BIRDIE SHEPPARD
FA 2-4037
S. T. WALL
FA 5-1645
SALES REPRESENTATIVE
DOLLIE RIZZO
FA 2-3084 FA 3-4116

REAL ESTATE FOR SALE

(71) Building & Contracting

REMODEL, REPAIR, RE-ROOF
USREY LUMBER CO.
FA 2-7704 Nothing Dn. FA 3-7868

BETTER HOMES FOR LESS MONEY
ANTLEY BUILDING, Inc.
402 Sheridan FA 5-8419

Quality Homes—All Prices
BOWIE CONST. CO.
103 Olive, W. M. Ph. FA 3-5044

C & M BUILDERS
Builds anywhere in the Twin Cities.
On Our Lot—Or Yours.
Reasonable prices. FA 2-0215, FA 3-3961

J. S. JAMES CONST. CO.
Builders of Quality Homes
FA 3-2364, FA 2-6956

New Lucite Paint available at
Keystone Paint & Decorating
413, 415 N. 3rd St. FA 2-3077

COMMERCIAL
15 Years Experience
CALL
BELL & BRUSCATO CO.
FA 2-4000, FA 3-8322, FA 2-3691.

REMODEL, REPAIR OR ADD A ROOM
No Money Down, 36 Months to Pay
Free Estimates
J. C. STEELE
LUMBER COMPANY, INC.
907 Coleman, W. M. FA 2-4467

(71-A) Business Property

CORNER BUILDING: Across street from Post Office, Bastrop, La. Central heating and air conditioning. Fixtures, carpeted floor, electric cash register and mannequins. Write Box 889, Bastrop or call 1521.

INDIVIDUAL SERVICE IS GUARANTEED BY US
Irene Reid
REALTY

2 ACRES
ACROSS the street from W.M. Jr. High, corner of Parkwood and North 7th 235 ft. on highway, 190 ft. on North depth, 271 ft. on Medorah Lane, 240 ft. to 7th St. Owner will assist in financing. Good frame house to be moved to another lot. Ideal business location. Call us for details.

LOUISVILLE AVE
NEAR North 5th St. 100x150 ft. vacant lot.

CONCORDIA ST.
COLLEGE Area. 265 ft. adjoining new college post office.

JACKSON ST.
NICE building lot 65x150 ft. Near downtown.

LOUISVILLE AVE.
BETWEEN 4th and 5th. 3 bedroom house and lot in commercial area. Ideal for office and home.

Corner Haynes & Cypress, W.M.
ACROSS from motel. Good building lot 100x150 ft. 3 Residences included

NORTH 19TH
MONROE. Corner lot 150x138 ft. Wonderful business location.

CORNER LOT
227x131 FT Stubbs Ave., across from Presbyterian Church. $100 a foot. This is a steal! Ready to build!

PLUM ST.
NEAR new city school location. 170x200 ft. $1875 down, assume owner's balance of $10,800. This is a bargain, approximately $72 a foot. In Monroe's fastest growing area

SOUTH 15TH
CORNER of Plum. 200x200 ft. $14,000 Owner will finance

PLUM ST
2 BLOCKS from new Highway 120. 200x300 ft. $51 a foot. Pay equity of $8250 and assume balance $6750. Make offer.

2200 DESIARD
ALMOST entire block of ground. Ideal factory site or any kind of business. Paving and sewerage paid.

HUDSON LANE
BACK of Sears. 2 commercial lots. 50x150 ft. and 67x150 ft. Fine business locations.

50 FT. ON ROSELAWN
JUST off 19th. A steal—buy it!

NORTH 19TH
COMMERCIAL site 175x121 ft.

FOR LEASE OR SALE
NORTH 3RD
CORNER of Olive, across from News-Star. 4,000 sq. ft. Excellent condition. 4 outside doors, big glass front. Can be leased as 2 separate buildings. 3 bath rooms. Foundation will support 2-stories. Vacant and ready to move into. Call us for information.

CONCORDIA
NEAR NEW post office, lot 75x150 ft.

NORTH 7TH ST., W.M.
JUST off Cypress. Corner lot 200x200 ft. with year old brick building. Parking for 50 cars. Used as grocery store, cleaning plant, and drug store. Over 10,000 sq. ft. All glass front built of cinder blocks. Ideal medical center, convenient to the new hospital.

TRENTON ST., W.M.
BRICK building 30x100 ft. Only $15,750.

DeSIARD ROAD
530 FT. ON the water. 6 apartments good income. Assume owner's balance and pay equity. Here's a good living in good property. Good price.

NEW LISTING
SUBURBAN GROCERY
MAKING MONEY
HERE IS a combination grocery, filling station, and bait stand, located on main highway, 2 miles from city limits. Near 3 Northside subdivisions. This little store grossed over $20,000 last year and will gross more this year. Building rents for $50 a month including most all equipment. All cash business. Owner will sacrifice for only $3500—walkout deal. Call us for particulars.

SOUTH GRAND
2-STORY brick building. South Grand St. Extra 80 ft. parking lot. Near the Court House. $25,000.

NATCHITOCHES ST., W.M.
CURB market and frame duplex. Close in. A good proposition.

NORTH MONROE
JUST OFF DeSiard St. Grocery store and 12 colored rent houses. All in good condition. Good revenue. Corner lot.

COMMERCIAL
MODERN brick and metal offices and warehouse building. Only 50 ft. off Louisville. Only 6 years old. Over 3000 sq. ft. (2) 15 ft. centrally air conditioned and heated offices. Property includes ½ city block of ground. Well located for wholesale or retail business. More than a 102 ft. depth to expand or for a parking lot. No traffic problem. For further information, call us!

JACKSON ST.
CORNER LOT. Apple and Jackson Sts. 100x150 ft. with 25 ft. neutral ground. Includes 4-unit apartment building.

COLLEGE AREA
90x150 FT. lot adjoining new post office.

JACKSON ST.
CORNER OF Morris Ave. Lot, 130x160 ft. For lease or sale.

WEST MONROE
APPROXIMATELY 5 acres across the highway from Negley Bag Factory, W. M. Here is a large plot of ground, well located, on the corner of Parker and Jonesboro Road, facing 275 ft. on highway. Here is a good deal if you're looking for one! In West Monroe industrial area.

MOTEL SITE, W.M.
NEXT DOOR to the new Cypress Manor Restaurant. Facing 190 ft. on Highway 80, a depth of 490 ft. We have a low price on this property.

BREARD ST. EXT.
COMMERCIAL lot near Sterlington Road. Next to the fire station now under construction.

JACKSON ST.
250x150 FT. commercial or residential property. $10,500 buys it all, or make an offer. Call us for details.

GRAMMONT ST.—LEASE
NEW MODERN brick building. ½ block from the downtown post office.

ROSELAWN—LEASE
MODERN PROFESSIONAL brick building. Ready to move in.

STUBBS AVE.—LEASE
IN SHOPPING center. Commercial building ready to occupy.

LARGE LOT
FOR LEASE. Corner of Walnut and Pine St. 110x275 ft. Vacant. $150 a month.

339 DESIARD
STORE building, downtown Monroe, across from Penny's. Air conditioned, centrally heated. One year old.

Irene Reid
REALTOR—OWNER I & S REALTY, Inc.
FA 5-4373 or FA 3-1679
AND FA 5-4374 or FA 5-4375
IRENE REID, FA 3-1679
THELMA BYRD, FA 2-1578
JUANITA DAIGLE, FA 5-[illegible]
EDITH YARBROUGH, FA 2-[illegible]

REAL ESTATE FOR SALE

(71-A) Business Property

Commercial And Investment Properties
Bought Sold & Leased
H. L. ROSENHEIN
REALTOR
807 Ouachita Bank Bldg.
Dial FA 2-8668

FOR SALE
BRICK BUILDING
60x146 Ft. with 43,590 Sq. Ft. ground area
PRICED RIGHT
2600 South Grand St.
Phone FA 2-5176

FOR SALE
BRICK BUILDING
60x146 Ft. with 43,590 Sq. Ft. ground area.
PRICED RIGHT
2600 South Grand St.
Phone FA 2-5176

(72) Farms & Suburban

Jack L. Smith
Presents
Lake La Fourche
READ THIS TO YOUR WIFE — the family should like this hideaway! Camp on lot 100x250, fenced.

157 ACRES
FRANKLIN PARISH
THE GOOD LIFE . . . a good investment, wood land, all type hunting, ½ minerals

11 ACRES
UNION PARISH
DON'T FENCE ME IN - build here on Arkansas Rd., or subdivide. ½ minerals

166⅔ ACRES
WEST CARROLL PARISH
FILL THE FREEZER from your own land! Under fence, 35 acre cotton allotment, on blacktop. Large home, 3 tenant houses, 4 barns

1⅞ ACRES
OUACHITA PARISH
PRIVACY WITHOUT ISOLATION! 5-month - old 3 bedroom, 1½ baths home in Swartz Area. Shade trees, good garden spot, natural gas, good well with new water softener system. On blacktop

400 ACRES
CHICO COUNTY, ARK.
UNTOLD POSSIBILITIES for the future! Sportsmen's paradise — all kinds of hunting, stocked lake, 2 camps.

15 ACRES
UNION PARISH
SUMMERTIME IS LAND TIME! Includes marketable pine timber, ½ minerals.

200 ACRES
RICHLAND PARISH
LIFE OF REILLY — if Reilly likes farming! Under fence, 198 acres cleared, 31 acre cotton allotment, 3 farm houses, new barn, 2 ponds, ½ minerals.

80 ACRES
JACKSON PARISH
WHAT? ME RETIRE? WHERE? Here's just the homesite, with stocked lake, fenced, ½ minerals

28 ACRES
UNION PARISH
ONE QUICK LOOK will convince you this is good investment. The 490 peach trees will pay for the place. Modern 3 bedroom home, barn, tractor shed. On blacktop

60 ACRES
WEST CARROLL PARISH
TIME TESTED is the value of land! Includes 2 bedroom home, 5 acre cotton allotment, ½ minerals.

258 ACRES
RICHLAND PARISH
ENTERPRISING FAMILY . . . here's your opportunity! Equipped dairy farm, 90 head cattle. All equipment including harvestors, combine, hay balers, all row crop equipment, tractors, 40 acre cotton allotment. Lovely modern home. ½ minerals

HOME
IN RAVILLE
THE DRAGNET'S OUT for someone who "wants the facts": Only $400 "cash" needed: Brick, 3 bedrooms, 1 tile baths, 14x19 living room, carport. Lot 75x151.

Jack L. Smith
AND COMPANY, INC.
REALTORS 1214 NORTH 18th
DIAL FA 5-6331
NIGHTS AND SUNDAYS CALL:
HARRY W. ADDISON
FARM MGR. FA 5-5596

(73) Houses

Carter Realty Co.
HOMES
610 MATTHEWS. 2 bedrooms, large living room, attic fan, large lot.
629 McCAIN. 2 bedroom brick home, screen porch, tile bath, $69 month.
2218 MALLORY PLACE 3 bedroom brick, hardwood floors. 75x150 lot. $450 down.
418 EASON PLACE. 3 bedrooms, living room, dining room, central heat and 2 air conditioning units. Corner lot.
NEW LISTING. Brick on northside. Den, glassed in porch, living room, dining room, 2 baths, 4 air conditioners.
803 GLENMAR. 3 bedrooms, screened porch, living room, dining room, kitchen, eating area. Low down payment.
1401 ROSELAWN. 100x150 ft. tree studded lot. 2 bedroom brick, large living room, hardwood floors, covered patio.
2317 SAUVELLE. Almost new 3 bedroom brick with central heating and built-in oven and range. Lot 80x130.
909 ROSELAWN. 3 bedroom brick, 1½ baths, den, central heat, air conditioning. Drapes 1 yr. old.
2312 SAUVELLE. 3 bedroom brick, 2 tile baths, central heat. 75x130 lot.
606 GLENMAR. Older 2 bedroom home with living room, dining room, den, breakfast room and kitchen. Excellent condition. Large trees.
2810 SO. GRAND, completely remodeled 3 bedroom home, living room, kitchen-family room, screen porch.
1710 SOUTH 9TH. 3 bedroom brick, tile bath, large living room, central heat. Will redecorate. $350 down.
OLD BASTROP Rd. Brand new 3 bedroom brick with 2 tile baths, kitchen-family room, central heat and air conditioning. 100x150 ft. lot with trees.
202 BELMONT DR.—W. M. 3 bedroom brick with 2 baths, 1780 sq. ft. living area. Tree covered lot 216x256.
2902 NO. 12TH—W. M. 3 bedroom brick, 2 tile baths, kitchen-family room, built-in washer and dryer, lot 100x255.
WALL, ALEXANDER Rd., W. M. Remodeled 3 bedroom on 115x150 lot.
OAKDALE DR., W. M. 3 bedrooms, just like new, $54 month. $300 down.
FOR COLORED: 3015 Halsell, 3 bedrooms, living room, dining room, screen porch 80x125 ft. lot.

COMMERCIAL
NORTH 6th, lot 100x144 with building suitable for shop and office.
TOWERVIEW DR. 160x180 ft. corner lot. TERMS.
305 PINE ST. 64x143 ft. lot. Large 8 room house on property. Easily converted into offices.
WOOD ST., W. M. 517x150.
WOOD ST., W. M. 300x150, railroad siding on property.
JUST OFF 19th St. 85x167 ft. lot. Paving and sewerage paid. $7,150.

LOTS & ACREAGE
K ST. 100x150 corner lot. Trees.
7 ACRES, 600 ft. frontage on Fink's Hideaway Road. Owner will finance.
2 ACRES, Swartz Road. On Black top. Corner location, 300 pine trees.
LOTS ON Roland Dr. Close in. Terms.
4.7 ACRES. Nice trees. $2275.
1 ACRE ROLAND Drive. $2,000.
6½ ACRES. Close in. $3,750.
BAYOU LOT. Treasure Island. 100x150.
SOUTH 6th St. 100x150 ft. corner lot. $35 per front foot.
ON HORSESHOE Lake Road. ½ acre lots of 3-5 acre tracts. Easy terms.
10 ACRES Hwy. 80, East. $12,000.

CARTER
REALTY CO.
REALTORS OFFICE FA 3-[illegible]
FA 3-[illegible], FA 3-[illegible], FA 3-[illegible]

MERCHANDISE

(46) Household Goods, Etc.

HEMENWAY'S
Factory Authorized Service On All Philco And Speed Queen Appliances
132 N. 2nd St. FA 3-2246

FURNITURE FOR SALE
NO DOWN PAYMENT
TWO maple bedroom suites, living room suite, table, dinette set, refrigerator and stove. Can be bought separately, take up payments. FA 5-1185 or FA 5-5295.

NEW 3 PIECE BEDROOM SUITE $99.95
NEW SEALEY READY-BED WITH $59.50
SEALEY MATTRESS. REG. $249 95
NOW $169.95
WARREN
204 TRENTON, W.M. FA 5-4301
Your Philco-Bendix Dealer

Bargains In New, Used Refrigerators.
R. W. HALES APPLIANCE
1002 Winnsboro Rd FA 5-7072

ANTIQUES
MAYBERRY'S VAN arriving weekly, LARGEST stock in N. Louisiana, U. S. Hwy. 165, East Bastrop. Ph. 3374.

VISIT our used furniture department, bedding and upholstered furniture, sterilized to comply with health requirements. Convenient off street store front parking. Globe Furniture Co. 1619 DeSiard, FA 2-6290.

TWIN CITY MATTRESS CO.
Serving Northeast La. Over 25 Years
507 Coleman, W.M. FA 3-4134

WILL SELL BEDROOM SUITE CHEAP FA 5-8694

SOLID kneehold oak dresser, baby play pen, large victor phonograph. FA 3-7531 after 10 a.m.

7-PIECE chrome dinette suite, like new. 5-Piece bedroom suite, like new. Secretary desk. FA 5-3340.

BEAUTIFUL antique rosewood desk, rockers, marble top dressers and tables. Pair of small French commodes, unusual pieces in patterns, cut glass and hand painted china. JimBee Shop, 309 Washington. Open week days and Sunday afternoon.

(46-A) Bargain Counter

SMALL wheel boat trailer, $15. FA 3-9112.

2 LINES 1 WEEK $1.75
No Rebate On Bargain Counter Ads
Total Value Of Items
Not To Exceed $15.00
NON COMMERCIAL ONLY

(47) Jewelry, Watches, Etc.

SACRIFICE: New matched set of man and ladies Keepsake wedding bands. Wide widths, 14 karat gold. Both for $50. FA 3-3744.

(48) Musical Merchandise

REBUILT Shoninger upright piano, $250. FA 2-5405.

CONN Constalation clarinet. Excellent condition. FA 3-3854.

CONN Alton Saxophone. Good Condition. FA 3-9818.

ACCORDIAN 120 bass, with case. Very Reasonable. Call FA 5-8342, after 5 p.m.

PARENTS!
GIVE your child the opportunity to enjoy playing an instrument
The Paul Hewitt Music Co.
RENTAL-Lesson play may be the beginning of a career.
1312 Louisville Ave. FA 5-3131
FREE STORESIDE PARKING

CONN cornet, excellent condition, case. Used one school term. NO 5-4435.

CONN CLAIRNET, good as new. FA 5-4031

B. SHONINGER upright piano. Excellent condition, beautiful tone. $250, FA 2-3156.

STUDENT PRACTICE PIANO. Good condition. EASY playing. $175. Easy Monthly Payments, if you desire. DEW MUSIC CO., 346 DeSiard. FA 2-8127.

TROMBONE, good condition, $50. FA 2-2254. Call after 5 P.M.

WHY PAY MORE?
NEW PIANO, see this one before you buy. 10 Year guarantee. $450. This piano is American made. One dollar down, easy terms. 301 Coleman, W.M.

MAGNAVOX
The best in
STEREO HI FI
DEW MUSIC CO.
346 DeSiard St. FA 2-8127

PIANO BARGAIN
NEW AND USED
WHY PAY RENT?
NEW 88 note Spinet piano, $475 and up. Good upright pianos $100 and up. $1.00 delivers. Special discount to churches and schools. We will not be undersold. 301 Coleman, W.M. FA 3-6433.

JOIN YOUR SCHOOL BAND OR ORCHESTRA
Enroll Today. See Your School Music Director
If You Do Not Have An Instrument—SEE US. We Feature Nationally Advertised Band Instruments
TRY
BEFORE YOU BUY
NEW
CONN AND SELMER
Band Instruments
RENTAL TRIAL PERIOD
AS LOW AS
$2.25 Per Week
All Rent Applies If You Buy
DEW MUSIC CO.
346 DeSiard FA 2-8127

MERCHANDISE

(48) Musical Merchandise

STUDIO UPRIGHT PIANO — Completely refinished and rebuilt - dark mahogany finish - a really beautiful and fine playing piano - exceptional tone quality. Free matching bench and delivery. $35 DOWN. DEW MUSIC CO., 346 DeSiard. FA 2-8127.

UPRIGHT piano, good condition. $150. Dial FA 3-9659.

NEW & USED PIANOS
TUNING AND REPAIRING
Easy Terms — No Carrying Charges
MARINE PIANO HOUSE
3210 Dick Taylor St. FA 3-2622

New And Used
PIANOS
Dew Music Co.
346 DeSiard St. FA 3-8127

USED CORNET Made By Conn, Reconditioned With New Gold Finish $79.95 DEW MUSIC CO., 346 DeSiard FA 2-8127.

(48-A) Television

21" GLASS PICTURE TUBE
With 1 Full Year Warranty
ONLY $29.95
Factory Rebuilt
HOME APPLIANCE & TV
Equipped with 2-Way Radio
2316 South Grand Dial FA 5-1625

Can You Top This?
USED TV'S
$65 & Up
BALLARD'S
1003 Hudson Lane FA 2-1429

CAMPBELL'S Radio & TV Service reasonable! FA 5-9136, Nites FA 5-1634.

Expert radio, T.V. repair service
SEARS ROEBUCK & CO.
1501 Louisville Ave. FA 5-1441

(49) Business, Office Equip.

TYPEWRITER REPAIRS
Free Pick Up Delivery
Standard Office Supply Co.
125 St. John FA 3-3438

(51) Boats & Accessories

BOAT REPAIRING
FIBERGLASSING
COLLISION REPAIR
REFINISHING INSIDE AND OUT
ALL TYPE BOATS
KITS—EPOXY PAINTS
SAWYER PLASTICS
505 Coleman FA 3-4014

23 FOOT Houseboat. Welded steel hull. Recently sandblasted and painted. Sleeps 4. Galley and rear deck. Call FA 2-4917.

Scott Outboard Sales & Service
See the Famous 7½ H.P. Scott
Only 30" High, 36 Pds. Light
TWIN CITY PONTIAC
1909 Louisville Ave. FA 3-4652

BOAT TRAILER TIRES
All Sizes Get 'Em At
Sager General Tire Service
N. 4th & Pine St. FA 5-2659

FISHING BOATS
Largest Selection
In Town
$89.50 Up
Terms To Suit
HOWARD GRIFFIN
700 South Grand FA 2-2604

14 FT. Steel fishing boat. $40. Call FA 3-4658 after 5.

56 JOHNSON 5½ HP MOTOR. $90 FA 3-8577

15 ft. FIBERGLASS Runabout, 25 horse power motor and trailer. $525. Camping trailer. $75. 703 Winnsboro Rd. FA 3-8672

FISHING BOAT AND TRAILER, FIBERGLASS BOTTOM. FA 3-0641.

USED MOTOR CLEARANCE
2—1958 SCOTT 40 H.P. Electric Starting. Each $195
4—1958 SCOTT 22 H.P. Manual Start. Like New. Only . $135
1—1958 OLIVER 35 H.P. Electric Starting $135
1—1958 OLIVER 16 H.P. Electric Starting $95
1—1957 MERCURY MARK 75 60 H.P. Six Cylinder $395
1—1956 SCOTT 7½. In Good Condition $65
1—1958 BUCCANEER 25 H.P. Electric Starting. Like new $150
Howard Griffin
700 South Grand FA 2-2604

NEW 3 Horse power outboard motors. Below wholesale price. FA 2-5273.

22 FT. CHRIS-CRAFT Runabout, 160 H.P. Marine engine. $1195. FA 3-9707.

(52) Building Materials

23 SQUARES of Flint Kote red roofing. 5 rolls of 15 lb. felt. FA 2-6986.

USED BRICK
Lumber, Windows and Bath Fixtures
Two Walk-In Coolers
FA 3-3772

CALIFORNIA RED WOOD, ideal for fences, gardens and boat docks.
HOMECRAFTS
Industrial Pk. Selman Field, FA 2-0305

CONCRETE & METAL CULVERTS
ALL SIZES AVAILABLE
Located at Monroe Concrete Co.
Central Culvert Co.
101 South 29th Dial FA 2-3223

(52-A) Home Improvements

HAGAN FENCES
LIFETIME protection. No money down. 36 mo. to pay, free estimate. FA 2-0533.

NEW AND USED MOTORS FOR SALE
Poulan's Electrical Co.
501 Morris Ave. FA 3-7781

MAYO
WATER WELLS
Dial FA 5-3010
Drill . . . . Repair

MERCHANDISE

(52-A) Home Improvements

FOR RESIDENTIAL ROOFING AT BEST PRICES CALL FA 2-9864.

SHEETROCK finishing. Inside and outside painting. Reasonable. FA 5-6403.

SATISFACTION Guaranteed. Carports, Family rooms, Dens. Free estimates.
Tom Hill, Contractor
2601 Lexington FA 5-5561

DITCHING BY: Foot, Job or Hour
Septic Tank Insulation and Repair
FA 3-2568 Robert W. West

ROOF NEED REPAIR? Now is the time to get your roof in shape for fall rains.
RALPH ERWIN
112 Maridale, W.M. FA 3-1963

REMODEL NOW
Increase the value of your home. Call Us For Free Estimates.
Kitchen's Construction Co.
3705 Lee Ave. FA 2-4592

WE SPECIALIZE IN PLUMBING
Heating and Air Conditioning
McNEELY PLUMBING CO.
2500 Cypress, W.M. FA 2-6464

(53) Machinery & Tools

TWO USED AC welders. Suitable for farm or shop. Call FA 2-9388 between 5 and 8 p.m.

(54) Farm & Dairy Products

Grain Fed Beef
For Your Deepfreeze
TITUS & SON
CATTLE FEEDERS
Ph: FA 5-5363 or FA 3-6170

HAY, 45c A BALE ON THE GROUND. SELMAN FIELD. FA 3-9005.

COASTAL Bermuda Hay 75 cents bale. Mixed Grass 50 cents bale. FA 5-4260.

(55) Farm Eqiup. & Supplies

GARDEN tractor with disc, turning plow, mower. FA 3-9833.

USED TRACTOR, truck, passenger tires. RAY'S Tire Service, 1710 Cypress, W. M Next to Piggly-Wiggly.

LARGE heavy stock trailer. FA 3-0641

OUACHITA TRACTOR CO.
AUTHORIZED CASE DEALER
606 Winnsboro Rd., Monroe FA 5-7209

(55-A) Water Wells

FAIRBANKS MORSE PUMPS
E. R. KIPER HARDWARE
703 N. 5th St. Dial FA 2-4412

RAY'S WELL SERVICE
WATER wells, drilled, pump serv. Guaranteed. Full insured. FA 2-1332, FA 3-5873.

FOR THE best in well pump repairs see us. Days FA 5-4852, nights FA 2-2296.
ACME ELECTRIC SERVICE
West End of New Bridge

(56) Seeds, Plants & Flowers

DEVIL Backbon cuttings and day lilies. 50 cents and 20 cents. FA 2-2408.

BUSH HOG WORK. By hour or contract. FA 3-6369.

SAND fill dirt, road gravel. Delivery GROVER EDWARDS, FA 5-2463

SANDY Loam top soil; drive-way gravel; fill dirt L. H. HEMPHILL, FA 5-7301.

FILL DIRT — PIT RUN GRAVEL
J B SMITH FA 2-0674, FA 2-9817

FLOWER DIRT, fill dirt, pit run gravel. J. B. Salley FA 3-4866

(57) Good Things To Eat

PLENTY of butterbeans for canning or deepfreeze. Place your order now. Call Mrs. Chance, FA 5-3953.

SPECIAL: With each dozen Shipley donuts, you can now get a free little donut man through September 15th. 510 Louisville Ave.

(58) Wearing Apparel

GIRLS clothing, size 10. Misses, size 12. 1015 North 5th.

(60) Wanted To Buy

WANTED used D-2 Omega photo enlarger in good shape. Phone 991-R2 Bastrop, La.

TOP PRICES FOR OLD COINS
Simmons Esso FA 2-1201

Buy Used Furniture & Appliances
GLOBE FURNITURE CO.
1619 DeSiard St. Dial FA 2-6290

We will buy or trade for Used Furniture
New York Hdwe. & Furn.
625 DeSiard St Dial FA 2-4494

REAL ESTATE FOR RENT

(61) Furnished Apartments

LARGE Living room, bedroom, kitchen and bath. Southside. Near school and bus. $55 a month. Bills paid. Available Sun. Sept. 10th. FA 3-6569.

NORTH 4TH, upstairs. Bills paid, $45. North 6th, $50. Private. FA 2-3614, FA 2-4540.

NICE brick apt. 1605 No. 3rd. Couple, No Pets. FA 2-2424.

COLLEGE area: Private bath, entrances. Adults FA 3-6650, FA 2-4444. Mrs. Humble.

1621 South 9th, Monroe. 3 Bedroom brick, newly furnished with washer. FA 5-7710

DESIRABLE South Monroe. 4 room private duplex, convenient, couple. FA 3-4663.

3 LARGE rooms, bath and garage, upstairs. Adult and small child.
FA 2-4577 FA 5-3460

College Town: 4109 Webster, 3304 LaSalle. FA 3-1419

DUPLEX. Private bath, bills paid. No children. 109½ Conrad St., West Monroe. Call FA 2-5700 days, FA 3-5409 nites.

ONE OF MONROE'S FINEST NORTHSIDE APT. HOUSES. Living room, bedroom, very nice bath, walk-in closet, kitchen and dinette. Tile drain, back porch. Air conditioned. Garage. 804 Hudson Lane, FA 2-1022.

LADY OR GENTLEMAN. Otherwise working couple. Small apt. Air conditioned. Clean, recently redecorated. 708 Hudson Lane, rear. FA 2-1022.

EFFICIENCY APT. Combination living room and bedroom. Nice bath. Ample closets. Separate kitchen and dinette area. Air conditioned. 708½ Hudson Lane. FA 2-1022.

3 ROOM apt. Dinette, $35 mo. Partly furnished. 2713 Lee Ave.

NORTHSIDE APT. Utilities paid. Garage. Employed lady or couple. Ph. FA 2-9905, FA 3-8179.

3 ROOM APT.; 3 room garage apt. Modern. Close in. Couple. FA 3-3750.

3 ROOM apt. private bath, bills paid, walking distance of Twin Cities. FA 2-4362 or FA 3-2928.

16 BRES AVE. 3 room furnished apt. Utilities paid. Adults. FA 2-8221.

PRIVATE, newly decorated 5 room apt. Bath, carport, within walking distance of both cities. 401½ Coleman W.M. For appointment Call FA 5-6794, FA 2-9451.

NICE Apt. close in. 205 Breard. Adults. FA 3-5364 or FA 2-6028.

2903 S. Grand. 3 Rooms bath, bills pd. $15 wk., $55 mo. FA 5-7069, FA 3-9943.

4 ROOM DUPLEX, private entrance, bath. Couple. FA 5-7189, 309 Lazarre.

GARAGE APT. 4119 DeSiard, also unfurnished house. FA 3-8736.

4 ROOM apt. upstairs. Completely furnished. 210 Auburn. $65 mo. Available now. FA 3-4412, FA 2-4966.

NORTHSIDE. 2 bedroom downstairs duplex apt. Window fan. Ph. FA 3-7193.

2 ROOM APT. nicely furnished, bills paid, FA 2-2215, FA 2-9106.

4 AND 3 rooms, with prvt. bath, 306 Holly. FA 2-4665.

3 AND 3 rooms completely pvt. apts. bills paid, adults, Hall St. FA 3-3148.

ALVIS HOTEL. Maid and linen service. Air conditioned, free parking. FA 3-6681.

WEST MONROE 303 N. 5th. 2 room apt $40. bills paid FA 5-2544

309 SO 1st, W.M. 3 room apt. $50 mo. Water and gas paid. Adults.

NEAR COLLEGETOWN, DUPLEX APT. FA 3-3319

3 ROOM apt. Private bath and entrance. FA 3-3025.

ONE AND 2 bedroom apts. in college area, children accepted. FA 5-5350.

2709 SOUTH Grand, two, 2 room, air-conditioned apts. FA 3-2860, FA 5-2788

6TH AND WOOD $30 month. Apply same address, No. 10 Apt.
KOKINOS, INC.

EXTRA NICE APT. 1605 No. 3rd, employed couple, no pets. FA 2-2424.

LARGE APARTMENT
UTILITIES paid. 2 Bedrooms, living room, kitchen and bath. 105 Texas. Call FA 2-3168.

CLASSIFIED DISPLAY

ATTENTION!
Rent Property Owners
LOOK!
WHAT YOU LOSE
Carrying A Vacancy

Loss Per Day	Rent $25.00	Rent $30.00	Rent $35.00	Rent $40.00	Rent $45.00	Rent $50.00
	.83	1.00	1.16	1.33	1.50	1.66

For As Little As **44c** Per Day

You Can Place a News-Star—World "For Rent" Want Ad and Reach Every Prospective Renter in the Twin Cities! Turn Your Vacancy Into Cash Today.

CALL FA 2-5161
ASK FOR THE WANT ADS

DENNIS THE MENACE By Hank Ketchum

REAL ESTATE FOR RENT

(61) Furnished Apartments

PENN RESORT 2-3 Room efficiencies, swim pool, sundeck, air-conditioned. Wk.-Mo. rates. FA 3-7744.

NORTHSIDE
CLEAN efficiency Apt. on bus line. Water and gas paid. 600 Bres. Price $40. FA 3-6900.

3 ROOMS, PRIVATE BATH
307 Cotton, W.M. FA 2-3500

NORTHSIDE, nice 3 rooms and bath. Carport. $60 mo., bills paid. Adults. FA 3-4357.

1 ROOM apt. $30, 3 Rooms $50. Bills pd. Adults, close in. FA 2-5649, FA 5-9133.

2 ROOMS. Monroe, Efficiency apt. W.M. Bill paid. FA 2-1688. FA 3-0420.

MODERN 5 rooms with 1 ton air conditioner. Good condition and location. 401 Rochelle.

GARAGE apartment, northside. Located at 1013½ North 5th. Call at 1013 North 5th.

3 ROOM APT. Private bath, newly redecorated. South 5th, W.M. FA 5-6616.

3 ROOM APT. In rear. 210 Louise Ann. Working persons. Close in.

4 ROOM duplex, southside. Plumbed for automatic washer. FA 3-2016.

NICE clean 2 bedroom apt. Upstairs. Adults. 209 Louise Ann. FA 3-3098.

2 ROOM apt. Couple preferred. 401 Ouachita. FA 2-1834.

2 LARGE rooms, private bath. 411 Mill St., West Monroe.

(62) Unfurnished Apts.

PRIVATE ENTRANCE, Bath, $35 mo. 700 N. 4th, W.M. FA 5-5951.

GARAGE cottage, downstairs, bath. Must be permanent. Phone FA 3-2194.

NICE, 2 room apartment. Bills paid. Adults. 409 Grammont. FA 5-5507.

2 BEDROOMS, living room, kitchen and bath. FA 3-6637.

GARAGE APARTMENT FOR RENT FA 2-8197

NORTHSIDE 2 bedroom brick apt. Built-in oven and range, Tile bath, Wired 220. Washer and dryer connections. Near Good Shepherd School. $87.50 Mo. FA 3-3960.

2 PARTLY furnished brick Apts. large rooms, cool, close to town. Upstairs or down. 211 Coleman, W.M. FA 2-6393.

JACKSON St. Unfurnished apartment. 2 bedrooms, living room, dining room, kitchen, bath. $65. Ph. FA 3-1679.

NORTH 3rd St. Lovely unfurnished apartment consists of screened porch, big living room and fireplace, big dining room or extra bedroom, 1 big bedroom, tile bath, kitchen, and eating area, sleeping porch. Carport. Wired 220. No children, no pets. Ph. FA 3-1679.

JACKSON ST., close in. Furnished or unfurnished apartments. $75 and $80 per month. Ph. FA 3-1679.

TO COUPLE or adults. New modern apartment in duplex. Finest in town. Wall-to-wall carpeted throughout. Living room, dining area, family room, built-in kitchen, bedroom. Carport, separate laundry. Air conditioned, centrally heated. Near Neville. References. $125 per month. Ph. FA 3-1679.

DUPLEX, W.M. Ridge Ave. Now available. Adults only. Living room, bedroom, kitchen, tile bath. $55 month. Ph. FA 3-1679.

1608 COLLEGE AVE. Nice 2 bedroom brick duplex. $75. FA 3-5495.

DUPLEX, 3 rooms, glass porch, private bath. 507 N. 6th W.M. FA 2-6672.

MODERN 1 bedroom, blinds, tile floors, Garage. $42.50. 200 Forrest, FA 5-8949, FA 2-1011.

MODERN, 4 room duplex, garage and storage, near schools, 711 Beauregard. $50. FA 2-4341.

3 ROOMS and bath. $40. Close in, W.M. Ph. FA 2-9905, FA 3-8179.

DUPLEX APT. 1 or 2 bedrooms. 300 block Haynes St. W.M. See Carey Holmes or phone FA 2-8619.

3200 LEE AVE. 4 room and bath. Near schools and church. FA 3-1114.

704 N. 3rd. W.M. nice duplex. 4 closets, washer plumbed. Adults. FA 2-5628.

3 ROOM Duplex. Near schools and churches. Texas Ave. FA 2-8221.

HOUSES AND APARTMENTS
FURNISHED AND UNFURNISHED
E. A. PORTER REALTY CO.
FA 5-3826; FA 5-2867; FA 3-8176; FA 2-1547

203 MULBERRY, 5 rooms and bath upstairs apt. Dial FA 3-3151.

4 ROOMS, bath, water and lights pd. $45 mo. 508 Oak. FA 3-4468.

214 HUDSON LANE, 4 rooms, partially furnished, large closets, all private. FA 3-8361.

(63) Furnished Houses

3 BEDROOM frame house. Will rent or lease with option to buy. Emerson Street Near Neville - Shopping Center. FA 2-0340.

1711 SOUTH 5th near Plum St. school. 2 bedroom, living room, kitchen and bath. All bills paid. $65 month. FA 3-7335 or FA 2-2930.

202 VINCENT, 2 bedrooms. FA 3-4732.

SMALL house $50, bills paid. 126 Splane Dr., W.M. FA 3-8642.

SOUTHSIDE: 2 bedrooms, washer, carport. On bus line, near school and church. FA 3-1618.

3 ROOM house and bath, air conditioned. Apply 2500 Cypress St. W.M.

5 ROOM house, adults only. 707 North 3rd. FA 2-2823.

2 BEDROOM house, 703 Lazarre. 2 Bedroom duplex, 711 Wood, W.M. FA 3-8636.

COUPLE or adults. 5 rooms, Northside. Close in. FA 2-0862.

ACROSS from College, 3-rooms, bath, garage, shady yard. FA 2-8221.

NICE large 5 room house, 4 room apt. washer plumb FA 3-8602, FA 3-4215.

301 FILHOIL, near college. 2 bedrooms, no pets. FA 2-9771, FA 2-8703.

1712 COLLEGE 5 rooms, 2 bedrooms and family room, floor furnace, attic fan washer connections.

111 VINSON ST. off Bancroft road Olin. $65.00 FA 2-8221.

(64) Unfurnished Houses

MILTON ST. Lovely home, 2 bedrooms, living room, separate dining room, kitchen, bath. Near Neville High. $90. Ph. FA 3-1679.

3 BEDROOM brick, central heat, blinds, washer, dryer connection. Block of school. $90. 814 Warren Dr. W.M. FA 2-5840.

NEW, 3 BEDROOM brick, built in kitchen, nice neighborhood. $90 month. FA 5-8900.

3 BEDROOM brick. Close to school and shopping center, 709 McCain Dr. FA 2-8991 or FA 2-1125.

LAKESHORE Addn. Brick, 3 bedrooms, 1 bath. $100. Mrs. Radack, FA 5-6331, FA 5-5280.

AVAILABLE NOW, 3-bedroom brick home, across from KNOE T. V. $90 CALL PETTIT, FA 2-4105.

REAL ESTATE FOR RENT

(64) Unfurnished Houses

HOUSE 117 North Price FA 3-9345

2922 LEE Ave. Clean 2 bedroom, washer plumbed, adults. $50. FA 3-5878.

3 BEDROOM brick, 208 Camelia, all conveniences, $75. FA 3-5878.

NEAR Georgia Tucker. Very comfortable 3 bedroom home. Large living room with dining area, attractive kitchen and dinette, built - in oven and range, washer connections. Floor furnace. Double garage and storage room. Available Sept. 16, $90.

616 WASHINGTON, Monroe. Large 5 room house and bath. $40. Ph. FA 2-8551 or FA 2-3770

NICE 2 Bedroom home. College Area, 212 Columbia. FA 5-3405, FA 5-3518.

525 McCAIN DR. Lakeshore $85 mo. Also houses near College.
Maxwell Realty, FA 3-1819

4 CLEAN rooms, bath, wash room, 201 Claiborne, W.M. FA 3-2529.

3 BLOCKS of college. 5 room, 2 bedroom home with garage. Washer plumbing. $70. FA 2-9905, FA 3-8179.

NEAR Neville. 4 bedrooms, 2 baths. Now available. $90 month. Ph. FA 3-1679.

503 SHERROUSE Ave. 2 bedroom home in college area. 1 block of Sherrouse school. Very clean. To adults only. FA 5-3826, FA 5-2867, FA 2-1547, FA 3-8176.

804 NORTH 7th. 5 Room house (2 bedrooms) screened porch. FA 2-1808.

2-BEDROOM home, large lot, near school. Available September 15th. 1401 Willis St., W.M. $75. FA 2-4691.

McMILLIAN Road, W.M. Holiday Hillstone home, 3 bedrooms. Large corner lot, beautiful yard. $85 monthly. Ph. FA 5-6326.

LARGE 3 bedroom house in Lakeshore, 210 Rosewood, $90 month FA 3-8358.

1712 SOUTH 6th near Plum St. school 2 bedrooms, living room, kitchen and bath $50 month. FA 3-7335, FA 2-2930.

1204 COLE
College Addition
Practically New
Air Conditioned
2 Bedroom Home
Large living room, private back yard.
FA 3-3216 or FA 2-7849

2 BEDROOM HOUSE, 1412 North McGuire. FA 2-2380.

NEW 3 bedroom brick, between college and high school. Oven, range, central heat, attic fan. FA 2-9471, FA 3-0969.

717 NORTH 6TH, partly furnished. FA 3-4095 - FA 2-3208.

210 NORTH 7TH, W.M. 3 bedroom house $50. FA 2-0819.

3 BEDROOM house, near schools. 802 Roselawn. $80. FA 2-8369.

WEST MONROE: NEW 3 BEDROOM BRICK, BUILT-INS. FA 3-0641.

CLOSE IN. 107 South 1st. 2 bedroom home, carport. $65. FA 2-1768.

NORTHSIDE: 3 bedrooms, 1½ baths, fenced yard, $100 a month. FA 3-5318.

FOR SALE or Rent. 1801 Filhiol, 120 by 175 Ft. lot. Beautiful pecan and Oak Trees. $75 mo. Will sell for $10,000. FA 2-4240.

202 VINCENT, 2 bedrooms. FA 3-4732.

COLLEGETOWN
JUST 1 block from campus at 1006 Filhiol a nice clean family home for rent. Has living room, separate dining room, 2 nice bedrooms, screened back porch, nice size kitchen and built in garage, 2 floor furnaces, attic fan. Plumbed for washer - dryer. Very pretty lawn with trees and flowers. Near Eastgate Shopping Center and new post office, city bus service 1 block. Wonderful family neighborhood. Ph. Mrs. House, FA 3-9951.

NEAR college 1403 McGuire Ave. 2 bedrooms, nice yard. FA 3-5376.

FOR RENT, Like New, 3 bedroom home. Panel ray heat. $60. FA 3-1247, FA 5-4803.

BRICK, 3 bedrooms, 2 baths. Air conditioned. 625 Martin, Lakeshore. $125.

AVAILABLE now. 408 Eason Place, North Monroe. 2 bedroom home. $85. FA 2-0446; after 5 P.M. FA 5-7087

203 RIVERBEND Drive, W.M. Stove and refrigerator, garage. Available, Sept. 15.

3 BEDROOM house, newly redecorated. 408 Wilmuth. $75 mo. FA 2-3350.

RESIDENCE, 1 block from college. Consists of 2 bedrooms, living room, kitchen, breakfast area, bath, garage. $75 month. References. Now available. FA 3-1679.

101 ARKANSAS, 5 rooms and bath, walking distance to town. FA 2-8422.

307 LAKESHORE, brick, 2 bedrooms, $75 a mo. FA 3-7159.

1408 ELIZABETH, W.M. Close to school. 3 bedroom brick, central heating, fully air conditioned. $110 per mo. Call Petit, FA 2-4105.

NEAR COLLEGE. 412½ Columbia. 5 rooms, bath, carport, storage. $65. FA 3-3936.

DOUGLAS ST., W.M. 2 bedroom home. $60. Mrs. Radack, FA 5-6331, FA 5-5280.

AVAILABLE now! 117 Nichols Dr., W.M. Practically new 3 bedroom brick home with built-in oven and range, ceramic tile bath. $90 a month. Ph. FA 5-6327 days; FA 5-1861, FA 3-9907 nights.

SOUTHSIDE, 3 bedrooms, large yard, pleasant neighborhood, near school. $75 mo. 320 Pargoud Drive. FA 3-4680.

2 BEDROOM House, 3 blocks from Lakeshore school. 308 80th. FA 5-4226.

608 MOORE AVE. 3 bedrooms, knotty pine finish.

1712 COLLEGE AVE. living room, kitchen, eating area 2 bedrooms and family room. Floor furnace, attic fan, washer con. oak floors.

1811 N. 3RD ST. 5 rooms, separate dining room 2 bedrooms. Range and Refg. furnished.

EFFICIENCY, bedroom, kitchen and bath 14 Bres. Ave. Utilities paid. Window fan. Adults.

16 BRES. 3 rooms, living, bedroom, kitchen and bath window fan. Utilities paid adults.

ER & LK BREARD FA 2-8221

603 LAZARRE AVE. W.M. 5 room house, completely redecorated. Screened porch. FA 3-5483.

4 ROOM UNFURNISHED HOUSE, 106 MORRIS, W.M. FA 5-3419.

SMALL bungalow house. 3 rooms and bath, large walk-in closets, tile floors, 421 Flannagan, W.M. FA 5-1679, FA 2-0939.

3 BEDROOM brick, 1 year old. Outside the city limits. Central heating, built-in oven and range. Carport, storage. Fenced back yard. $90. Ph. FA 2-1610.

NORTHSIDE. 3 bedroom 2 bath, air conditioned brick less than 5 yrs. old. Built in oven and range. Lovely shaded corner lot on Dianne and Oliver Rd. $125. Phone FA 2-0190 or FA 3-7801.

REAL ESTATE FOR RENT

(64) Unfurnished Houses

LARGE 2 bedroom home. 291 Drew, W.M. $45 month. Ph. FA 2-1610.

3 BEDROOMS. 3305 South Grand. $75 a month. FA 3-6220

SOUTHSIDE: 2 bedrooms, Washer plumbed. 805 South 1st. FA 5-5378.

NEAR SCHOOLS. 3 bedrooms, 1½ bath, double garage, screened porch, floor furnaces, attic fan. 216 K Street, Monroe. FA 2-8386.

4 ROOMS AND BATH, 500 North 5th. FA 3-8790

(65) Rooms With Board

THE best meals and cleanest rooms in town. 711 Jackson. FA 3-0969, FA 2-9471.

ROOM, board, extra meals. Raley's Boarding House, 112 Texas. FA 5-1361.

COOL rooms, good meals, close in. West Monroe, 111 Haynes. FA 2-8268.

(66) Rooms Without Board

FURNISHED ROOMS FOR RENT. Maid service. Close in. 510 Pine. FA 5-4370.

ATTRACTIVE room, joining bath. Phone FA 3-2644.

NORTH MONROE, bedroom with kitchen privileges. Girls only. FA 5-6239 after 4:30 all day Sat. and Sun.

ROOM FOR RENT, TWIN BEDS, air conditioned, private bath, private home for working men or college boys. FA 5-5295.

BEDROOM For rent. College boy preferred. FA 3-5993.

NICE bedroom adjoins bath, kitchen privileges if desired. Mrs. Medi Smith, FA 5-4031.

WELL furnished bedroom. Pvt. home, kitchen privileges if desired. W.M. FA 3-8331.

NEAR COLLEGE. Bedroom, some kitchen privileges. FA 3-1608.

NICE rooms, College boys. One block of College. FA 2-4932.

BEDROOM, Near college. Kitchen privileges. FA 3-7692.

LADY TO share home. Kitchen and Living room privileges. 303 Ludwig, W. M. References required. FA 3-8630.

VERY NICE private room and bath, air conditioned. FA 3-1618.

NICE CLEAN front bedroom. Pvt. entrance. Adjoins bath. FA 2-0693.

ROOM for rent in quiet home. Will serve breakfast. 511 North 5th. FA 2-4191.

NICE room, private bath. Close in. 205 Breard. FA 3-5364 or FA 2-6028.

WANTED: MAN to share nice home, (bedrooms air conditioned), kitchen privileges if desired. References exchanged. W.D. Kramer, FA 2-1022.

314 N. 4th, nicely furnished rooms with fans. Close in. FA 2-4697.

BRES AVE.—Room for rent. Gentleman. FA 5-2594.

BEDROOM for 1 or 2 college boys, close in, pvt. home, FA 3-9334, FA 5-3447.

NICE Bedroom, close in. Pvt. entrance. Reasonable. 303 Vernon, W.M.

BEAUTIFULLY furnished upstairs bedroom. Share bath with 1 gentleman. References. FA 2-5804.

ROOMS for college boys, Pvt. home. Adjoining bath, Near college. FA 2-7873.

(67) Business Places

2001 ROSELAWN: new 4 room (700 sq. ft.) office for rent or lease. Air and utilities. FA 2-1662.

FOR LEASE, brick building, Louisville Ave. 2100 sq. ft. and parking facilities. $150 month. FA 3-6637.

AIR-CONDITIONED OFFICE (3 rooms), utilities paid, plenty parking space, 1611 Jackson St. FA 3-0596.

GROCERY Store, meat case, 2 refrigerators, 1207 Pine St., Monroe. FA 2-8476.

717 NORTH 6TH off of Louisville. Air conditioned. FA 3-4095 - 2-3208.

604 NATCHITOCHES, downtown West Monroe. Offices which would be ideal for insurance offices, doctor, dentist, attorney, etc. FA 5-4471.

OFFICE building, partly furnished, air conditioned. FA 3-4095 or FA 2-3208.

WAREHOUSE FOR RENT
OVER 6000 SQ. FT. floor space. Railroad siding, sheet metal building. 1601 Cole Ave. Ph. FA 3-3151.

(68) Office & Desk Space

SUITE OF offices. 401 North 3rd. Utilities paid. FA 2-3275.

3 ROOM executive suite for rent or lease. Air conditioned, drapes in each room, utilities paid, daily janitor service. 1215 Royal. FA 5-4365 or FA 2-8895.

AIR CONDITIONED
OFFICE SPACE FOR RENT
2224 Louisville Ave. & 1111 N. 18th
Prices $35.00 up
L. M. RAY CORP.
DIAL FA 3-6621

OFFICE SPACE
Louisville Business Center
Dial FA 2-2636

REAL ESTATE FOR SALE

(71) Building & Contracting

Now Building In
Westwood and Town & Country
Monroe Custom Builders
FA 2-0087 Joe Ledoux

REPAIRS, additions, new home building
W. C. (BILL) REID
402 WOODROW, W.M. FA 3-8882

STEEL Storage buildings, all sizes.
Pickens Steel Buildings
2210 No. 7th, W.M. FA 3-1867

For A Quality Built Home See
Frank Const. Co.
Ridgecrest, W. M. FA 3-0378

Deal's House of Light
Only Quality Materials
AT TRUE WHOLESALE PRICES
Forsythe Shopping Center FA 5-8600

(71-A) Business Property

COMMERCIAL
BUSINESS MEN, If you are looking for a new location, we have five different ones on Cypress St. W.M.

THIS ONE IS NEW, Vacant lot at 1212 Cypress St. Ideal for office building or service store

5 ACRES corner of Hwy. 80 West and Vancil Rd. Ramp comes off Super Hwy. by this.

300 ft. COMMERCIAL location on Plum St. Monroe near Hwy. 165.

CORNER OF JACKSON AND STANDIFER ST. 100 x 150 ft. lot with store and cafe business. Could easily add Service Station. Also has living quarters in back. THIS IS A GOOD BUY.

CORNER OF LEE AVE AND THOMAS ST. Well established grocery and Variety store with living quarters attached.

ACREAGE
3 BEAUTIFUL acres, Hwy 80 West. Owner will finance.
20 ACRES Hwy. 80 West in restricted zone.

HOUSES
NEW LISTING, 3101 North 7th St., W.M. Corner lot 100x150 ft. with cyclone fence around back. 2 bedrooms, large living room, nice kitchen and dining area. This home is being sold below appraisal.

DUPLEX, 107 South 4th, MONROE, Has large back yard, new copper pipes, wiring and water heater. Priced only $7,000.

$300 DOWN, Just redecorated 2 bedroom home on large lot near grade school, attic fan, floor furnace and oak floors. Located 315 Splane Dr. W.M.

314 HADLEY, NICE 3 bedroom home in good condition, new wiring, and new plumbing.

FOR COLORED, FERNDALE AVE, large home completely redecorated inside and out, new roof, plumbing and wiring BARGAIN PRICED.

WE HAVE farms from 80 to 1100 acres growing cotton, rice, fruit orchards and pecans. Call us for your farm needs in Ouachita and surrounding areas.

OFFICE FA 2-7924
BIRDIE SHEPPARD
FA 2-4037
S. T. WALL
FA 5-1645
SALES REPRESENTATIVE
DOLLIE RIZZO
FA 2-3084 FA 5-4116

REAL ESTATE FOR SALE

(71) Building & Contracting

REMODEL, REPAIR, RE-ROOF
USREY LUMBER CO.
FA 2-7704 Nothing Dn. FA 2-7853

BETTER HOMES FOR LESS MONEY
ANTLEY BUILDING, Inc.
402 Sheridan FA 5-8419

Quality Homes—All Prices
BOWIE CONST. CO.
103 Olive, W. M. Ph. FA 3-5044

C & M BUILDERS
Builds anywhere in the Twin Cities. On Our Lot—Or Yours. Reasonable prices. FA 2-0215, FA 3-3961

J. S. JAMES CONST. CO.
Builders of Quality Homes
FA 3-2364, FA 2-6956

New Lucite Paint available at
Keystone Paint & Decorating
413, 415 N. 3rd St. FA 2-3077

COMMERCIAL
15 Years Experience
CALL
BELL & BRUSCATO CO.
FA 2-4000, FA 3-8322, FA 2-3691.

REMODEL, REPAIR OR ADD A ROOM
No Money Down, 36 Months to Pay
Free Estimates
J. C. STEELE
LUMBER COMPANY, INC.
907 Coleman, W. M. FA 2-4467

(71-A) Business Property

CORNER BUILDING: Across street from Post Office, Bastrop, La. Central heating and air conditioning. Fixtures, carpeted floor, electric cash register and mannequins. Write Box 889, Bastrop or call 1521.

INDIVIDUAL SERVICE
IS GUARANTEED BY US
Irene Reid
REALTY

2 ACRES
ACROSS the street from W.M. Jr. High, corner of Parkwood and North 7th 233 ft. on highway, 190 ft. on North depth, 271 ft. on Medorah Lane, 240 ft. to 7th St. Owner will assist in financing. Good frame house to be moved to another lot. Ideal business location. Call us for details.

LOUISVILLE AVE.
NEAR North 5th St. 100x150 ft. vacant lot.

CONCORDIA ST.
COLLEGE Area. 265 ft. adjoining new college post office.

JACKSON ST.
NICE building lot 65x150 ft. Near downtown.

LOUISVILLE AVE.
BETWEEN 4th and 5th. 3 bedroom house and lot in commercial area. Ideal for office and home.

Corner Haynes & Cypress, W.M.
ACROSS from Motel. Good building lot. 100x150 ft. 3 Residences included.

NORTH 19TH
MONROE. Corner lot 150x138 ft. Wonderful business location.

CORNER LOT
227x131 FT. Stubbs Ave., across from Presbyterian Church. $100 a foot. This is a steal! Ready to build!

PLUM ST.
NEAR new city school location. 170x200 ft. $1875 down, assume owner's balance of $10,800. This is a bargain, approximately $72 a foot. In Monroe's fastest growing area.

SOUTH 15TH
CORNER of Plum. 200x200 ft. $14,000. Owner will finance.

PLUM ST.
2 BLOCKS from new Highway 120. 200x300 ft. $51 a foot. Pay equity of $8250 and assume balance $6750. Make offer.

2200 DESIARD
ALMOST entire block of ground. Ideal factory site or any kind of business. Paving and sewerage paid.

HUDSON LANE
BACK of Sears. 2 commercial lots. 50x150 ft. and 67x150 ft. Fine business locations.

50 FT. ON ROSELAWN
JUST off 19th. A steal—buy it!

NORTH 19TH
COMMERCIAL site 175x121 ft.

FOR LEASE OR SALE
NORTH 3RD
CORNER of Olive, across from News-Star. 4,000 sq. ft. Excellent condition. 4 outside doors, big glass front. Can be leased as 2 separate buildings. 3 bath rooms. Foundation will support 2-stories. Vacant and ready to move into. Call us for information.

CONCORDIA
NEAR NEW post office, lot 75x150 ft.

NORTH 7TH ST., W.M.
JUST off Cypress. Corner lot 200x200 ft. with year old brick building. Parking for 50 cars. Used as grocery store, cleaning plant, and drug store. Over 10,000 sq. ft. All glass front built of cinder blocks. Ideal medical center, convenient to the new hospital.

TRENTON ST., W.M.
BRICK building 30x100 ft. Only $15,750.

DeSIARD ROAD
530 FT. ON the water. 6 apartments good income. Assume owner's balance and pay equity. Here's a good living in good property. Good price.

NEW LISTING
SUBURBAN GROCERY
MAKING MONEY
HERE IS a combination grocery, filling station, and bait stand, located on main highway, 2 miles from city limits. Near 3 Northside subdivisions. This little store grossed over $20,000 last year and will gross more this year. Building rents for $50 a month including most all equipment. All cash business. Owner will sacrifice for only $3500—walkout deal. Call us for particulars.

SOUTH GRAND
2-STORY brick building. South Grand St. Extra 80 ft. parking lot. Near the Court House. $25,000.

NATCHITOCHES ST., W.M.
CURB market and frame duplex. Close in. A good proposition.

NORTH MONROE
JUST OFF DeSiard St. Grocery store and 12 colored rent houses. All in good condition. Good revenue. Corner lot.

COMMERCIAL
MODERN brick and metal offices and warehouse building. Only 50 ft. off Louisville. Only 6 years old. Over 3000 sq. ft. (2) 15 ft. centrally air conditioned and heated offices. Property includes ½ city block of ground. Well located for wholesale or retail business. More than a 102 ft. depth to expand or for a parking lot. No traffic problem. For further information, call us!

JACKSON ST.
CORNER LOT. Apple and Jackson Sts. 100x150 ft. with 25 ft. neutral ground. Includes 4-unit apartment building.

COLLEGE AREA
90x150 FT. lot adjoining new post office.

JACKSON ST.
CORNER OF Morris Ave. Lot, 130x160 ft. For lease or sale.

WEST MONROE
APPROXIMATELY 5 acres across the highway from Negley Bag Factory, W. M. Here is a large plot of ground, well located, on the corner of Parker and Jonesboro Road, facing 275 ft. on highway. Here is a good deal if you're looking for one! In West Monroe industrial area.

MOTEL SITE, W.M.
NEXT DOOR to the new Cypress Manor Restaurant. Facing 190 ft. on Highway 80, a depth of 490 ft. We have a low price on this property.

BREARD ST. EXT.
COMMERCIAL lot near Sterlington Road. Next to the fire station now under construction.

JACKSON ST.
250x150 FT. commercial or residential property. $10,500 buys it all, or make an offer. Call us for details.

GRAMMONT ST.—LEASE
NEW MODERN brick building. ½ block from the downtown post office.

ROSELAWN—LEASE
MODERN PROFESSIONAL brick building. Ready to move in.

STUBBS AVE.—LEASE
IN SHOPPING center. Commercial building ready to occupy.

LARGE LOT
FOR LEASE. Corner of Walnut and Pine St. 110x275 ft. Vacant. $150 a month.

339 DESIARD
STORE building, downtown Monroe, across from Penny's. Air conditioned, centrally heated. One year old.

Irene Reid
REALTOR—OWNER I & S REALTY, Inc.
FA 5-4373 or FA 3-1679
AND FA 5-4374 or FA 5-4375
IRENE REID, FA 3-1679
THELMA BYRD, FA 2-1578
JUANITA DAIGLE, FA 5-5058
EDITH YARBROUGH, FA 2-6480

REAL ESTATE FOR SALE

(71-A) Business Property

Commercial And Investment Properties
Bought Sold & Leased
H. L. ROSENHEIN
REALTOR
807 Ouachita Bank Bldg.
Dial FA 2-8668

FOR SALE
BRICK BUILDING
60x146 Ft. with 43,590 Sq. Ft. ground area
PRICED RIGHT
2600 South Grand St.
Phone FA 2-5176

FOR SALE
BRICK BUILDING
60x146 Ft. with 43,590 Sq. Ft. ground area.
PRICED RIGHT
2600 South Grand St.
Phone FA 2-5176

(72) Farms & Suburban

Jack L. Smith
Presents

Lake La Fourche
READ THIS TO YOUR WIFE — the family should like this hideaway! Camp on lot 100x250, fenced.

157 ACRES
FRANKLIN PARISH
THE GOOD LIFE . . a good investment, wood land, all type hunting, ½ minerals

11 ACRES
UNION PARISH
DON'T FENCE ME IN — build here on Arkansas Rd., or subdivide. ½ minerals.

166⅔ ACRES
WEST CARROLL PARISH
FILL THE FREEZER from your own land! Under fence, 35 acre cotton allotment, on blacktop. Large home, 3 tenant houses, 4 barns.

17⅛ ACRES
OUACHITA PARISH
PRIVACY WITHOUT ISOLATION! 5-month - old 3 bedroom, 1½ baths home in Swartz Area. Shade trees, good garden spot, natural gas, good well with new water softener system. On blacktop.

400 ACRES
CHICO COUNTY, ARK.
UNTOLD POSSIBILITIES for the future! Sportsmen's paradise — all kinds of hunting, stocked lake, 2 camps.

15 ACRES
UNION PARISH
SUMMERTIME IS LAND TIME! Includes marketable pine timber, ½ minerals.

200 ACRES
RICHLAND PARISH
LIFE OF REILLY — if Reilly likes farming! Under fence, 198 acres cleared, 31 acre cotton allotment, 3 farm houses, new barn, 2 ponds, ½ minerals.

80 ACRES
JACKSON PARISH
WHAT? ME RETIRE? WHERE? Here's just the homesite, with stocked lake, fenced, ½ minerals.

28 ACRES
UNION PARISH
ONE QUICK LOOK will convince you this is good investment. The 490 peach trees will pay for the place. Modern 3 bedroom home, barn, tractor shed. On blacktop.

60 ACRES
WEST CARROLL PARISH
TIME TESTED is the value of land! Includes 2 bedroom home, 5 acre cotton allotment, ½ minerals.

258 ACRES
RICHLAND PARISH
ENTERPRISING FAMILY — here's your opportunity! Equipped dairy farm, 90 head cattle. All equipment including harevstors, combine, hay balers, all row crop equipment, tractors, 40 acre cotton allotment. Lovely modern home. ½ minerals.

HOME
IN RAVILLE
THE DRAGNET'S OUT for someone who "wants the facts"! Only $400 "cash" needed: Brick, 3 bedrooms, 1 tile baths, 14x19 living room, carport. Lot 75x151.

Jack L. Smith
AND COMPANY, INC.
REALTORS 1214 NORTH 18th
DIAL FA 5-6331
NIGHTS AND SUNDAYS CALL:
HARRY W. ADDISON
FARM MGR. FA 5-5596

(73) Houses

Carter Realty Co.
HOMES
610 MATTHEWS, 2 bedrooms, large living room, attic fan, large lot.
629 McCAIN, 2 bedroom brick home, screen porch, tile bath, $69 month.
2218 MALLORY PLACE 3 bedroom brick, hardwood floors. 75x150 lot. $450 down.
418 EASON PLACE, 3 bedrooms, living room, dining room, central heat and 2 air conditioning units. Corner lot.
NEW LISTING. Brick on northside. Den, glassed in porch, living room, dining room, 2 baths, 4 air conditioners.
803 GLENMAR, 3 bedrooms, screened porch, living room, dining room, kitchen, eating area, Low down payment.
1401 ROSELAWN. 100x150 ft. tree studded lot, 2 bedroom brick, large living room, hardwood floors, covered patio.
2317 SAUVELLE. Almost new 3 bedroom brick with central heating and built-in oven and range. Lot 80x130.
909 ROSELAWN. 3 bedroom brick, 1½ baths, den, central heat, air conditioning. Drapes 1 yr. old.
2312 SAUVELLE. 3 bedroom brick, 2 tile baths, central heat, 75x130 lot.
606 GLENMAR, Older 2 bedroom home with living room, dining room, den, breakfast room and kitchen. Excellent condition. Large trees.
2810 SO. GRAND, completely remodeled 3 bedroom home, living room, kitchen-family room, screen porch.
1710 SOUTH 9TH, 3 bedroom brick, tile bath, large living room, central heat. Will redecorate, $350 down.
OLD BASTROP Rd. Brand new 3 bedroom brick with 2 tile baths, kitchen-family room, central heat and air conditioning, 100x150 ft. lot with trees.
202 BELMONT DR.—W. M. 3 bedroom brick with 2 baths, 1780 sq. ft. living area. Tree covered lot 216x256.
2902 NO. 12TH—W. M. 3 bedroom brick, 2 tile baths, kitchen-family room, built-in washer and dryer, lot 100x255.
WALL, ALEXANDER Rd., W. M. Remodeled 3 bedroom on 115x150 lot.
OAKDALE DR., W. M. 3 bedrooms, just like new, $54 month. $300 down.
FOR COLORED: 3015 Halsell, 3 bedrooms, living room, dining room, screen porch 80x125 ft. lot.

COMMERCIAL
NORTH 6th, lot 100x144 with building suitable for shop and office.
TOWERVIEW DR. 160x180 ft. corner lot. TERMS.
305 PINE ST. 64x143 ft. lot. Large 5 room house on property. Easily converted into offices.
WOOD ST., W. M. 517x150.
WOOD ST., W. M. 300x150, railroad siding on property.
JUST OFF 19th St. 85x167 ft. lot. Paving and sewerage paid. $7,150.

LOTS & ACREAGE
K ST. 100x150 corner lot. Trees.
7 ACRES, 680 ft. frontage on Fink's Hideaway Road. Owner will finance.
2 ACRES, Swartz Road. On Black top. Corner location, 300 pine trees.
LOTS ON Roland Dr. Close in. Terms.
4.7 ACRES. Nice trees. $2275.
1 ACRE ROLAND Drive, $2,000.
6½ ACRES, Close in. $3,750.
BAYOU LOT. Treasure Island. 100x150.
SOUTH 6th St. 100x150 ft. corner lot. $35 per front foot.
ON HORSESHOE Lake Road, ½ acre lots of 3-5 acre tracts. Easy terms.
10 ACRES Hwy. 80, East. $12,600.

CARTER
REALTY CO.
REALTORS OFFICE FA 3-6637
FA 3-8509, FA 5-4483, FA 2-6267

REAL ESTATE FOR SALE

(71-A) Business Property

WE HAVE LISTED
3 NICE MOTELS
DOING GOOD business. In good town. Call us for information.
IRENE REID
REALTOR-OWNER I&S REALTY, INC.
FA 5-4373 or FA 3-1679

MOTEL, 16 units, all furnished, air conditioned. Also 30x42 bar and lounge, air conditioned, with 3 room living quarters. All fixtures go including juke box, piano, and pin ball machine. Located on Highway 90, outskirts of New Iberia. Owner will finance. If you are interested in a good proposition, check on this. Will accept trade of farm or city property as part of down payment.

Blanche Bourland
Realtor, 1211 Cypress, FA 2-[illegible]

Commercial Lot
Sterlington

BUSY Sterlington Hwy. is the location of this 65x200 lot. Ideal for grocery store, discount center or office building. Moderately priced.

NO. 4TH ST.

ATTRACTIVE brick building contains [illegible] sq. ft. Ideal for office building, retail store, super market, discount [illegible], clinic, etc., in heart of business district. Parking for approx. [illegible]. For sale or lease [illegible]

Troy & Nichols
REALTORS FA 5-2625
NIGHTS AND SUNDAYS CALL
[illegible]

REAL ESTATE FOR SALE

(72) Farms & Suburban

3 ACRES Arkansas Road, 12 miles from new bridge. FA 3-5489.

12 ACRES pasture and woodland, fenced. Remodeled plantation type home. $13,250. Nothing down to qualified veteran.

PRITCHER
REALTOR DIAL FA 2-4414

844A BOTTOM land ranch, 4 miles from Alexandria. 200A pasture, balance well drained half open woods. Wolf & Wasson, Inc. Box 5667, Alexandria, La.

40 ACRES and 3 bedroom brick, double carport, ceramic bath. 1¼ mile from D'Arbonne Lake. Call 5734, Farmerville, La.

120 ACRES Woodland Richland Parish. One - half minerals. FA 3-7366.

25 Acres
Choudrant

PROPERTY contains 3 bedroom home with 1436 sq. ft., smoke house; small chicken house and fenced yard; 15 acres in cultivation; 8 acres in pine timber.

23 Acres
Hwy. 80

CORNER HARRELL RD. Contains 2 houses; deep well; shallow well; 2 metal chicken houses.

5 Acres
W.M.

HICKORY BEND RD. is the site of this acreage with 4 room house, butane; well, electricity. $8,000.

Troy & Nichols
REALTORS FA 5-2625
NIGHTS AND SUNDAYS CALL
BEN B. ROSS, FA 3-40[illegible]
PEGGY N. WILLIAMS, FA 5-[illegible]
VERNON MAXWELL, FA 2-[illegible]
MRS. NITA BRINSON, FA 2-[illegible]

REAL ESTATE FOR SALE

(72) Farms & Suburban

INDIVIDUAL SERVICE
IS GUARANTEED BY US
Irene Reid
REALTY

SUBDIVISION PROPERTY, W.M.
NEW ON THE MARKET

166 BEAUTIFUL rolling and wooded acres facing Arkansas Road. With all inroads adjoining. ½ mineral rights. Good price.

5 ACRES

ROLAND ROAD. Facing 330 ft. on highway. All cleared, good subdivision site. $6500. Arrange your own financing. However, purchaser can assume $600 balance at $25.75 a month and pay the difference.

40 ACRES

W. M. SUBDIVISION property, just beyond Western Hills. Full of pine and gum trees. Rolling hills. Springs, natural lake sites. Natural gas, lights, good water, telephone service. Paved roads. $16,000.

20 ACRES

W.M. BEAUTIFUL trees. Ideal for your country home. Lights, good water, natural gas, telephone service. Paved road.

40 ACRES

JUST OFF Sterlington Road. Ideal subdivision 2 miles from Monroe, facing 800 ft. on the highway.

Irene Reid
REALTOR OWNER I & S REALTY, Inc.
FA 5-4373 or FA 3-1679
AND FA 5-4374 or FA 5-4375
IRENE REID, FA 3-1679
THELMA BYRD, FA 2-1573
JUANITA DAIGLE, FA 5-5058
EDITH YARBROUGH, FA 2-6480

(73) Houses

$56
PER MONTH
Including taxes and insurance! Yes, those are your monthly payments on a quality home at a low price! [illegible] homes under construction — 3 bedrooms — carport, storage. Buy now and choose your colors. On Ridgegrove Drive just off Washington St., W.M. Phone HIGHLAND PARK CONSTRUCTION CO., M. L. Silman, FA 5-5597.

AVAILABLE NOW
[illegible] just a house but a home designed for family living
[illegible] bath. large built in kitchen with snack bar. Birch [illegible] lots of storage plus many extras
Convenient Northside Location
2313 Whitney Drive
DAVID KING, BUILDER
FA 2-[illegible] FA 2-3105

REAL ESTATE FOR SALE

(73) Houses

A FAMILY HOME

THIS BEAUTIFUL Home Was Designed With Your Family In Mind. It Has 3 Spacious Bedrooms Plus 2 Full Baths. Everything About This Home Spells Convenience And Family Comfort. See It And You'll Want To Enjoy This Home Forever. Assume Present Loan Or Can Be Refinanced. Located At 113 NICHOLS DRIVE, W. M.
CALL FA 5-3231 TODAY

526 LAKESHORE
5 ROOM brick, screened patio, double carport, built in oven and range, 2 air condition units, 100x200 lot. Will FHA, $450 down. George N. Venable, FA 2-5740.

REAL ESTATE FOR SALE

(73) Houses

Hunter & DuBois
BRICK HOMES built to your plans. F.H.A., GI, Local Building Loans.
PH. DR. J. J. HUNTER
FA 2-1733
If no answer call
Cleveland DuBois, FA 2-1373

VA-FHA LOANS
1620 SOUTH 4TH
$65 A MONTH

A LARGE home for your large family! 3 bedrooms and family room with a bonus of a screened porch. Near Plum St. School, churches, and shopping. And we'll completely redecorate for purchaser! Priced at only $10,500 and ready to see.

PINEWOOD DR., W.M.
$98 A MONTH

THIS colonial brick home in its most desirable location is vacant and ready to move in! There are many features to impress you including 3 bedrooms, 1½ baths, built-in oven and range, central heating, and attic fan. Carport with storage room. Make this a must-see today!

Thames & Hartness
FA 5-6387; Nights FA 5-1861, FA 3-9907
Office: 701 North 7th St., West Monroe

INDIVIDUAL SERVICE
IS GUARANTEED BY US
Irene Reid
REALTY
WEST MONROE

NEW LISTING
WANT A BARGAIN
IN WEST MONROE?

NEAR THE W.M. High School. Furnished older home. 2 bedrooms, kitchen, dining area, bath, living room. Lot 47x147. Now rented at $65 a month. Good rental property. A real bargain at $6800. You can't beat this! Let's buy it!

NEW LISTING
PINEWOOD DR., W.M.

1 BLOCK off Wellerman Road. Colonial "old" brick with white columns, white trim. Only 1 year old. Located on a lot 90x150, beautiful pine trees all over the lot. Living and dining room combination 24x14, foyer, double glass doors to pretty back yard. Pine paneled kitchen with built-in oven and range. Formica counter tops, utility room, 1½ baths, 3 bedrooms, 12x12, 10x10, and 10x10. Attached carport. Attic fan, central heating. Paved. Near church and Highland Elementary School. A real buy at $16,000. Call us for details.

LISA LANE

KIROLI WOODS, near the school. Red brick, 3 bedrooms and 2 baths. Centrally heated, ducted for air conditioning, window units included, wall-to-wall carpeting, drapes, completely insulated. 2½ years old.

KIROLI ROAD

BEIGE BRICK located on top of a hill with plenty trees. Living room, dining and family room, kitchen, bath, 3 bedrooms, utility. Carport. Hardwood block floors, attic fan, panel ray heating. Near the school. Pay owner $1000 and assume balance of $10,185 at $67 a month including taxes and insurance. Here is a good buy!

BUTLER ST.

A REALLY nice home, constructed of buff brick. On lot 75x200 ft., landscaped by Roach. Living room with fireplace, kitchen and dining area. Formica cabinet tops, wired for electric range, bath, and 3 bedrooms. Carport. Attic fan. Panelair natural gas heating.

DUNCAN CIRCLE

A BEAUTIFUL 250x650 ft. lot (1 acre). Brown brick, 2-year-old residence. Living room, dining and family room, kitchen, utility, 2 baths, 3 bedrooms. Centrally heated, attic fan, ducted for air conditioning. Walking distance to Kiroli School. Beautiful landscaping. Priced at only $15,000.

CAMP OUACHITA RIVER

20 MILES from new bridge, W.M. Lot 110x115 ft. $2950.

ON OUACHITA RIVER
COUNTRY HOME
ON AN ACRE OF GROUND

2 MILES from the city limits. A beautiful 2-year-old Roman brick, 5 bedroom, 4 bath, country home. Now available. Call us for details.

SPLIT-LEVEL

LINDEN Drive. Most unusual and attractive home, brand new. Call us for information.

GULPHA ST., W.M.
PRICE REDUCED!
$675 MOVES YOU IN!

BEAUTIFUL blonde 3 bedroom brick, tile bath. Living room, dining area, built-in kitchen. Air conditioning units, centrally heated. Lot 100x150 ft. in W.M.'s best neighborhood. Total price, $15,900.

TRENTON ST.

OLDER HOME in good condition. 2 bedrooms, sizes 25x15 (could be made into 2 bedrooms) and 15x16. 23x24 living room, separate dining room 13x13, kitchen 25x13, large 6 ft. pantry, 39 ft. front porch. Huge attic, disappearing stairway — attic large enough for 2 bedrooms. Large double garage. Hardwood double floors, Venetian blinds and drapes. Lot 76x355 ft. with beautiful trees. Lot runs all the way to the alley, lots of figs and pecans. A wonderful bargain at $15,750! Arrange your own financing.

PARKWOOD ADDN.
SELLING FOR APPRAISED VALUE
MAKE OFFER

IF YOU WANT a lovely home in this choice location, here it is: Across the street from the W. M. Jr. High. Lovely 2 bedroom and family room red brick. Located on lot 80x150, beautiful trees, cyclone fenced back yard. Large living room, lots of closet space, paneled kitchen, built-in stainless steel range and oven, plumbed for washer. Double carport. Centrally heated and air conditioned. Vacant, ready to move into. Very reasonably priced.

PARKWOOD DRIVE

$125 DOWN, owner will pay part of closing. Here is a neat buff brick ranch style residence located on a pretty tree - studded 100x150 ft. lot. Living and dining area, kitchen, utility, bath, 2 bedrooms. Only 3 years old. Double garage. Centrally heated and air conditioned. Call us to see this good buy!

NORTH 8TH

2 BEDROOM home on nice 80x160 ft. lot. Pay owner's equity of $1000 and assume balance of $9300 at $68.50 a month. Call us for further information.

Irene Reid
REALTOR—OWNER I & S REALTY, Inc.
FA 5-4373 or FA 3-1679
AND FA 5-4374 or FA 5-4375
IRENE REID, FA 3-1679
THELMA BYRD, FA 2-1573
JUANITA DAIGLE, FA 5-5058
EDITH YARBROUGH, FA 2-6480

REAL ESTATE FOR SALE

(73) Houses

E. A. Porter
SINCE 1928
HAY TIME IS RIPE
FOR HOME BUYING

CUT YOUR flowers all summer and live comfortably all winter in this 4 bedroom home. Wonderful for big family living. Grade school within walking distance, high school bus at the front door. This is perfect for FHA $300 down or 100 per cent GI loan.

RAKE

TOGETHER your old dollars and buy this 2 bedroom home with hardwood floors, large utility room, walking distance of grade school. College area.

DRY

UP YOUR tears and be happy in this lovely 2 bedroom brick and den home on the northside. Tile bath, central heat, large lot, close to shopping center and school. $450 down.

BALE

UP YOUR green backs, save on this southside newly redecorated 2 bedroom home near Plum St. school. Chain link fence. $300 down, already financed.

STORE

UP THE energy you'll save in this lovely 3 bedroom home with complete built in kitchen, hardwood floors, sliding glass doors to the patio, carport, northside. Let us show you today.

FEED

THE wild life in this out of the city limits 3 bedroom home, extra large lot, no down payment to GI, FHA $300 down, already financed.

NO MONROE SUBURBS

BE THE envy of your friends in North Monroe suburbs. Live in this fine brick home featuring: Extra large living room, a compact efficient kitchen, sparkling ceramic tile baths, 3 gracious bedrooms, cork tile floors, central heat, 220 wiring, extra large lot 120x[illegible]. No expense has been spared to make this your home of homes. Owner transferred. Will accept offer of small down payment.

LOTS OF LOTS
ISLAND DR.
BAYOU OAKS
RAYMOND DR.
JOFFRE
OTHERS AVAILABLE

E. A. Porter
REALTORS 1014 North 2nd
FA 3-5176, FA 2-1547
FA 5-2867, FA 5-3926

INDIVIDUAL SERVICE
IS GUARANTEED BY US
Irene Reid
REALTY
WEST MONROE

SUMMER HOME

AND 7 acres located 9 miles from the city limits, W. M. All fenced, large stately pines and rolling hills. 5 years old. Blonde brick, redwood trim. Aluminum screens, Miami-type roll-out windows, picture window overlooking Cheniere Bayou. Large 24x36 ft. living room, wood-burning fireplace, constructed of Roman brick from ceiling to floor. All paneled in grooved plywood and Ponderose pine, no upkeep. 10x20 ft. kitchen, all equipped. 2 large bedrooms, dining area, 2 baths. Carport, outside flood lights. Drapes, attic fan, wired 220. 1500 gallon all-concrete septic tank, never needs cleaning. Fine tiled electric pump in a brick house to match residence. Landscaped. Here is a rendezvous for the busy business man and his family that is out of this world. Call us for information.

5 ACRES AND HOME
PRICE REDUCED

ON HIGHWAY 15 (Old Farmerville Road) 13 miles from new bridge. 5 acres with all kinds of trees. Big stocked fish pond. Entire acreage fenced. Home has 19x13 living room, wood-burning fireplace, dining room, kitchen includes Youngstown metal cabinets. 3 bedrooms —15x13 with built-in cedar chest of drawers, 2 large closets, 11x11, and 14x10, pine paneled. 1½ baths. Floor furnaces, natural gas, deep well water, La. Power and Light service. Attached garage. Brick barbecue. Also included is a new, completely finished house, 2 rooms, no bath. Will sell this house separately.

NORTH 7TH

LOVELY red brick built for the owner by one of the Twin Cities' builders of fine quality homes. On a corner lot landscaped by Roach. Living room 16x14, 24x10 kitchen, double sink, room divider, big utility off the kitchen, plumbed for washer and dryer, outside storage room, plus 6x12 beauty parlor off the carport that can also be used as office or extra bedroom (beauty shop equipment can also be bought). 3 nice bedrooms, double closets, ceramic tile bath. Priced at only $15,200.

Lindsay's Countryside Sub.
1 ACRE, 2000 TREES
WEST MONROE

IN EVERY important respect, this is the kind of a home so many of us dream of owning! Sound conditioning ceilings, carefully planned lighting. The kitchen is bright and wonderful — the working area has a double basin sink, dishwasher, butcher block, built-in range and oven. 3 bedrooms, 2 tile baths, den, carpeted living room, utility room, workshop for Dad. Constructed of modern ranch style brick located on an acre of ground with thousands of trees. 2200 sq. ft., cornice lighting, fully draped. 24 ft. patio, outside lighting, plenty of telephone plugs. Double carport. Paved, bus in front of the house. Stocked lake within 1 block. This house is an investment of $29,000. Owner has vacated on transfer to another city and will sell for $26,000. Has loan value of $21,000.

DUNCAN CIRCLE

YEAR OLD beige brick home on a large 260x103x107 ft. lot, with many shade trees. Nice living room, built-in kitchen, utility, ceramic tile bath, 3 bedrooms, carport. Attic fan, termite contract. Priced at only $10,500—$400 down including closing costs, and payments of $62.42 a month plus taxes and insurance, will move you in.

HARPER ST.

HERE'S A 2 year old home that can be bought on easy terms — just $400 down including closing costs will move you in! White frame home with 3 bedrooms, kitchen has double sink, ventahood. Aluminum screens, attic fan. Carport. Large lot 157x163 ft. with shade trees.

Irene Reid
REALTOR—OWNER I & S REALTY, Inc.
FA 5-4373 or FA 3-1679
AND FA 5-4374 or FA 5-4375
IRENE REID, FA 3-1679
THELMA BYRD, FA 2-1573
JUANITA DAIGLE, FA 5-5058
EDITH YARBROUGH, FA 2-6480

REAL ESTATE FOR SALE

(73) Houses

OFFICE OPEN
TODAY 2 TO 6 P.M.

Parkwood, W.M.

DESIGNED with distinction with the executive in mind is this fine brick home in West Monroe's Parkwood Addn.! Entertaining will be easy and enoyable in the exceptionally gracious 16x20 living room that adjoins separate dining room—both featuring luxurious wall-to-wall carpeting. Not only is the kitchen-dining area an eyecatcher, but it is most convenient with its abundance of cabinets, built-ins, and snack bar. The mahogany paneled den is spacious (13½x20) and the idea setting for informal entertaining and family fun! To complete the interior of this home, there are 4 bedrooms—master bedroom is 16x20—and central air conditioning for year 'round comfort! This home blends perfectly into its large 165x150 ft. landscaped lot, that's covered with trees and has a private fenced back yard. For an appointment to see this exclusive home, call now!

Maridale, W.M.

HIGHLY desirable area — near Highland Park Country Club and Golf Course! And look at the features of the executive brick home! The living room is carpeted and has fireplace, kitchen is well-planned and includes built-in oven and range, 3 bedrooms, and 1½ baths. Panel ray heating, attic fan, and as a bonus, it's just been completely redecorated! Carport, storage. On lot 100x150 ft. with cyclone fenced back yard.

Otis St., W.M.

BRAND spankin' new brick home overlooking beautiful McGuire Park Golf Course. The entire family will like this spacious home — there are 1260 sq. ft. with: 3 bedrooms, 1½ baths, large kitchen-family room. As well as central heating, attic fan, carport, and storage room. The low price will amaze you and you can move in for a low, low down payment!

$400 Down
Sauvelle Ave.
IN FORSYTHE PARK

LIFE IS REALLY worth living in a home like this! The location is ideal in this well-planned subdivision — with paved streets, sidewalks, curbs — and convenient to Lexington Jr. High, churches, and shopping. This desirable brick home has much to offer: There are 3 bedrooms, 1½ baths, and the kitchen-family room is complete with many cabinets, Formica counter tops, and built-in oven and range. Other features include central heating, attic fan, carport, and storage room. Just $400 makes you the proud owner — and monthly payments are $102.50. May we show you this home today?

South 8th

HERE'S A TIDY 3 bedroom home with carport and storage room that is sure to please you! It's well located near Plum St. School, churches, shopping and is a "young" 5 years old. Vacant and you can move in immediately. No red tape! Just $300 will assume the loan, with low, low monthly payments of $68, and low interest rate. Full price only $[illegible]! Call today—we'll be glad to show you through!

Orange St.

JUST OFF Jackson. Golden opportunity to own a home for a low down payment ($250) and very low monthly payments ($55). And you can move immediately into this 2 bedroom asbestos siding home with hardwood floors, carport, and storage. Shade trees. Call us now on this.

"EASIEST PLACE ON EARTH
TO BUY A HOME"
MONROE
Real Estate Exc.
[illegible] Breard Monroe, La.
RUSSELL BOURLAND
FA [illegible], Nights FA 5-[illegible]

ENJOY BAYOU BEAUTY

FROM YOUR own living room! Truly a dream home, you want to see this 3 bedroom brick right away! To prove its quality, there's double wall and ceiling insulation (a great help to your central air conditioning), (2) 30-gallon glass lined hot water heaters, and a host of fine features: 12x20 den is birch paneled . . . kitchen has built-in copper oven and range and plenty of cabinets . . . spacious bedrooms have terrific closets . . . both ceramic tile baths have dressing tables. Patio facing bayou is screened for your pleasure and comfort . . . we'd be happy to show [illegible]. Excellent financing.

PINK AND LOVELY

3 BEDROOM brick home on [illegible] landscaped lot in Bayou Oaks. Dream kitchen with built-in Tappan oven and range [illegible] adjoins birch paneled family room [illegible] 3rd bedroom is paneled and all bedrooms have terrific closets. Let us show you this adorable home TODAY. We can move you in with only $[illegible] TOMORROW!

FROM CRADLE TO CAP

YES, HERE'S a brick home located in the heart of the Lexington area . . . a stone's throw from nursery schools as well as Neville High. Some of its terrific features are . . . birch paneled den 15x20 with 1-ton air conditioner . . . luscious beige nylon-carpeted living room 16x24 (and beautifully draped) . . . custom-built kitchen with Frigidaire dishwasher, Tappan oven and range, and American disposal . . . 2 ceramic tile baths with built-ins . . . its 3 large bedrooms have wonderful closets . . . and back yard is entirely enclosed with cyclone fence. Transferred owner wants quick sale price, $22,500. This is an entry for your "must-see" list, so call us today!

HOME AND OFFICE

ON BRES AVE . . . beautiful kept 3 bedroom home with separate dining room. On busline and near schools. Convenient location for a home and could easily be used for office also. Price, $12,000.

WAITIN' TO BE BOUGHT

WELL-ARRANGED and attractive 3 bedroom home, only a couple of blocks from Lexington School. Will be completely redecorated for its new owner. Only $250 down, no closing costs, will make the move for you . . . monthly payments $64. Won't you see today?

OAK PARK

BEAUTIFUL TREE-SHADED NORTH SIDE NEIGHBORHOOD . . . NEAR SCHOOLS.

- 2 Year Old Brick
- 3 Bedrooms, 2 Baths
- Central Air Conditioning
- Mahogany Paneled Den
- $900 Down, No Closing

See this lovely home today!

Beautifully Landscaped

CORNER LOT in the College Area is setting for this perfectly kept 5 room home. Some of the features you'll like are its . . . nylon wall-to-wall carpeting, terrific sunken den 20x20, 1-ton air conditioning, Westinghouse automatic clothes washer . . . price $12,300, $400 down, no closing costs. Let us show you right away!

CAMELLIA DRIVE

WITHIN sight of Lakeshore School . . . low down payment, no closing costs, moves you into this attractively decorated 3 bedroom home! Central heating, attic fan, spacious ceramic tile bath, extra good closets and storage space . . . this is a home you'll be happy to call your own! See today!

$100 DOWN

MOVES YOU into this adorable 2 bedroom pink frame home on Southside near shopping center . . . cozy down to the last shutter! In perfect condition with monthly payments of only $47.50! Entire yard is entirely enclosed with cyclone fence. See today!

SOUTH 9TH

AN ADORABLE brick home on South 9th, near schools and shopping center. Spacious living room runs across the back of the house giving added privacy . . . there are 3 bedrooms and 1½ ceramic tile baths . . . kitchen is something special with its built-in Tappan oven and range. Payments only $74.50. . . . It's an excellent buy and we'll show anytime.

AN ACRE OF TREES

WITH BEAUTY and splendor are the background for this very attractive and spacious 2-year-old, 3 bedroom home on Flanigan Rd., W. M. Large separate den . . . screened porch . . . loads of closets . . . this is a home designed for relaxed, happy life. See today . . . we can move you in with short down payment, and monthly payments of $71.

PAULA
LANDRY
REALTOR FA 5-6[illegible]

REAL ESTATE FOR SALE

(73) Houses

BY OWNER

2007 Spencer, near Lexington school, central air conditioning, 3 bedrooms, 2 baths, double carport, low down payment. FA 3-5235.

INDIVIDUAL SERVICE
IS GUARANTEED BY US
Irene Reid
REALTY
EAST

INGLEWOOD DR.
MAKE OFFER ON EQUITY

ON THIS 2½ - year - old brick, 3 bedroom, 1½ bath home. Near Ouachita Parish High School. Price $14,950. Equity $1546 at $88 a month. Vacant, ready to move into.

NEW LISTING
LAKESHORE

HERE IS ONE of the Lakeshore's nicest, most comfortable homes. Buff brick construction location on a beautifully landscaped lot 113x200 ft., with cyclone fenced in back yard, covered patio, pretty St. Augustine lawn. This has many extra features as: disappearing stairway, built-ins, storage features. Living room 17x12, bleached mahogany paneling and carpeted, large cabinets, stainless steel double sink, stove hood and walk-in pantry. Utility room 12x10, plumbed for washer, nice garden tool storage, also inside utility room large enough for an office. Ceramic tile bath, tub and shower. The 3 bedrooms are nice and roomy, all 12x12, with walk-in closets, separate family room 22x12, cypress paneled and exposed brick, very attractive. Carport, solid drive to the street. Attic fan, central and wall heating, 2 air conditioning units, wired 220, Venetian blinds and drapes. School bus at the front door. Termite contract. Near Lakeshore school and church. Priced at only $18,500. If you are looking for a comfortable home, here it is.

7 BEDROOMS, COLLEGE AREA

ONLY 10 years old, ideal for the large family, or could rent upstairs to college students and pay your entire monthly payment! 2-story colonial home. Lot 220x175 ft., trees. 7 bedrooms — sizes 18x12, 14x14, 13x12, 26x14, 16x9, 16x13, and 12x10. 2 have cedar closets. 14x14 living room, 16x12 dining room, hall, and stairway — all carpeted. Big cedar - lined closet in hall. 20x10 kitchen. Large utility plumbed for washer with servants' bath. 2 large baths with dressing tables and linen closets. 17x16 family room, brick fireplace. 13x11 screened "living" porch. Hardwood floors, attic fan, central heating. Attached garage. School bus in front of the door and near college. You'll not find a better buy for only $27,500!

ON BAYOU DESIARD

NEAR the college 3½ year-old red brick, modern home, with 3000 sq. ft. of heated area and 450 sq. ft. of carport. On beautiful tree - studded 330x87½ ft. lot, facing the bayou. Consisting of 3 bedrooms, living room with fireplace, dining area, kitchen and den. 13x12 utility can be used as 4th bedroom, 2 beautiful ceramic tile baths. Patio. Attic fan, centrally heated and air conditioned. Draped, hardwood block floors in living and dining area. Call us for appointment to see.

2[illegible] BROADMOOR BLVD.

IN LAKESHORE. A beautiful 125x175 ft. corner lot with gorgeous trees. This 7 year-old red brick home consists of living room, large kitchen, nice cabinets, breakfast area, Formica cabinet tops, double sink. Utility plumbed for washer. Bath, 3 bedrooms. Carport. Panel ray heating, one air conditioning unit [illegible] blinds included. 1 block from the bus line, around the corner from Lakeshore School and shopping centers. Priced at only $1[illegible]. Call us to see residence.

ENGLISH PROVINCIAL
ON BAYOU DESIARD

AVAILABLE now! Lot 165x300 ft., facing the water, beautifully landscaped. Constructed of weathered cypress paneling and old brick, very charming! This house is practically indestructible. All rooms are paneled in cypress [illegible] living and dining. Family room [illegible] solid brick floors, cypress paneled, wood-burning firplace. Living room [illegible] 15, separate dining room 14x13, family room 18x27, picture windows [illegible] looking the bayou and beautiful grounds. Kitchen and eating area 16x15, 4 bedrooms, 3 downstairs, 1 upstairs—sizes [illegible], 14x12, 12x14, and 14x20, 2½ baths. Double carport, utility room, good water, 22x20 paved patio. Attic fan, centrally heated, well insulated, 2 large air conditioning units, wired 220, drapes. Private drive. Lexington School district. Call us for further information and an appointment to see.

LAKESHORE
REDUCED FOR QUICK SALE
APPRAISED FOR $26,000
OWNER WILL SELL FOR
$[illegible]!

BEAUTIFUL MODERN solid masonry brick only 6 months old. Consists of living room 19x15, quarry tile floors, dining room, 18x19 combined with kitchen, all electric, lovely colors, Formica cabinet tops, stainless steel equipment, lots of cabinets, utility room, 2 ceramic tile baths. 3 bedrooms are 14x13, 13x13, and 12x14, nice big closets — in fact, big storage all over this house. Family room 15x18, birch paneling. Double carport. All electric central heating, ducted for air conditioning, draped, indirect lighting throughout the house. 8 inches of insulation, no air conditioning actually needed. This home was designed by the engineers of Louisiana Power and Light as a model home, showing the use of electricity. We have the key, let us show it to you!

STERLINGTON ROAD

HERE IS A fine piece of commercial property with a good 7-year-old home. Ideal to move the house and build a business. The home is frame construction. Living room, kitchen, dining area, snack bar, utility porch, pantry and storage, washer connections, bath, 2 bedrooms. Owner will paint the house to suit buyer. 220 wiring. Venetian blinds and drapes. Carport. Near church, grocery store, good water supply from central system. This lot is 72x210 ft. with trees, shrubs, and good vegetable garden. Adjoining property, same size, can be bought very reasonably. Buy it all for $12,600. New loan necessary.

LAKESHORE

ON THE water. 2100 sq. ft. of heated area. Rock faced brick. Lot 150x400 ft. with brick patio and boat dock. Consisting of living room and dining area, fireplace, kitchen, utility, 3 bedrooms, large family room. Attic fan, central heating. 5 air conditioning units, blinds, and drapes. Beautiful pecan trees, camellias, all kinds of shrubs. Owner will assist in financing. Call us for information.

LAKESHORE
ON THE WATER

CONTEMPORARY modern home on [illegible] 100x300 ft., only 3½ years old. Completely paneled inside every room. Gorgeous living room, dining room with glass walls overlooking the water and beautiful moss-covered trees. 2 beautiful bedrooms with lovely closets, ceramic tile bath with vanity. Carpeted in bedrooms and hall, all floors are carpet and quarry tile, centrally heated and ducted for air conditioning, drapes, built - in oven and range. Over 1600 sq. ft. Built by one of Monroe's best contractors. 40 ft. floating pier. Perfect condition. This home is priced less than any home on the water in Lakeshore. Look no further, here it is.

BAYOU OAKS
ON THE BAYOU

YOU WILL love this home. It's really pretty. Located on a beautiful 100x[illegible] ft. lot right on the bayou. Beautiful trees, summer barbecue house, cyclone fenced dog yard. This is a solid brick well - built home. Living room, dining, kitchen, built - in oven and range, utility, 2 ceramic tile baths, 3 lovely bedrooms, family room. Double carport. The floors are hardwood, quarry tile, and vinyl. Call us to see this modern 2-year-old home.

SOUTH
ALABAMA ST.
OWNER MOVED-MUST SELL
MAKE OFFER

ON THE down payment of $750 and pick up the notes at $62 a month! Owner moved! It's 1½ years old, neat and clean home. 3 bedrooms, utility, bath, attic fan, central heating.

DIXIE
REDUCED—ONLY $7000

2 BEDROOM, NICE, clean home. Approximately 1200 sq. ft. Lots of room.

Irene Reid
REALTOR—OWNER I & S REALTY, Inc.
FA 5-4373 or FA 3-1679
AND FA 5-4374 or FA 5-4375
IRENE REID, FA 3-1679
THELMA BYRD, FA 2-1573
JUANITA DAIGLE, FA 5-5058
EDITH YARBROUGH, FA 2-6480

FIRST STOP FOR HOME HUNTERS . . .
GREATER MONROE HOMES

No Matter What Your Home Need—We Can Help You! If We don't have the home you want we'll build it for you!

VETERANS
We Now Have
G. I. LOANS
Available With
NO
Down Payment
NO
Closing Costs
. . . .
Also
FHA LOANS
With A
LOW, LOW
DOWN PAYMENT
and
Lower Monthly
Payments
on the new
5¼%
INTEREST RATE
. . . .
CONVENTIONAL
FINANCING

WE TRADE!
If the equity in your present home is larger than the required down payment on your new home, we will
PAY YOU THE DIFFERENCE
IN CASH!

LOT 69, FORTUNE DRIVE
Treasure Island, On The Bayou

[illegible] minutes from town! Enjoy fishing, boating, [illegible] swimming [illegible]—everything. And this prestige brick home is centrally air conditioned for year 'round [illegible] comfort! In its well-planned living area [illegible] appreciate. Entry with broken quarry tile floors, spacious living room with exposed beams, well designed kitchen and family room complete with built-ins—oven, range, dishwasher—and sliding glass doors to patio. There are also 3 large bedrooms and 2 full tile baths as well as inside utility room. Double carport. To complete the picture, it's set to advantage on its 100x[illegible] ft. bayou lot professionally landscaped by Roach. CONVENTIONAL FINANCING!

900 ROSELAWN AVE.
Northside Monroe

[illegible] important—and here's one of the Northside's best! Near all schools, churches and shopping center! This well designed home features 3 large bedrooms, 2 [illegible] baths, birch paneled kitchen and family room with excellent cabinet space, built-in oven and range [illegible] Attic fan, central heating, double carport, and [illegible] Priced to sell immediately!

1208 CRESCENT DRIVE
Parkview Subdivision

[illegible] hard to beat! Seldom do you find so many features in a budget-priced home! And it's [illegible] conveniently located [illegible] near new recreation center and [illegible] Plum St. [illegible], churches and shopping. Move in for NO down payment [illegible] low down payment [illegible] FHA — with MONTHLY PAYMENTS OF ONLY [illegible] including insurance and taxes! Features include 3 bedrooms, 1½ baths, kitchen with [illegible] oven and range, central heating, attic fan, carport with storage room [illegible]

LOT 28, HIGHWAY 139
Bayou Shores Subdivision

The move is to the suburbs — and here is just the suburban home for you — with [illegible] city convenience and just [illegible] minutes from town! A family-sized and family-priced brick home with 3 bedrooms, 1½ baths, hardwood block floors throughout, built-in oven and range in the well-planned kitchen. Attic fan, central heating, carport and storage room. Not a dime needed to move in for Veterans — or will FHA! Monthly payments only $[illegible]

LOT 30, STERLINGTON DR.
North Monroe Suburbs

Absolutely [illegible] about it—Mom is sure to like the well-planned kitchen of this brick home! It has an abundance of attractive cabinets, built-in oven and range with range hood, and that's just the beginning. It's located off the Sterlington Road, just [illegible] minutes from town—and everyone will like the 3 bedrooms, 1½ baths, central heating, attic fan—and carport with storage room. On a large 100x150 ft. lot. Move in for a low down payment and $73 a month.

801 Florence St., West Monroe
Sunshine Heights Addition
Furnished For Your Inspection

Here's a new home the family will love—and have lots of room to grow and move around in . . . plus a bonus of being a few steps from Highland School with school bus service to Jr. Hi and W. M. Hi! The family sized home boasts brick construction, 3 large bedrooms, 2 full ceramic tile baths, most attractive paneled kitchen and family room. Custom made drapes are included. Central heating, attic fan, prepared for air conditioning. Double carport, storage room. And set to advantage on a large professionally landscaped shady lot. SPECIAL PRICE, $1[illegible],900—Conventional Financing.

1512 PARKVIEW DR.
Parkview Subdivision

"COMFORT CONDITIONED" and new is this brick home. It's centrally air conditioned and heated for year 'round comfort and has fiberglas insulation in both ceilings and walls —offering more comfort and saving expensive electrical bills! Among the many features of this home are 3 bedrooms with good closet space, 1½ tile baths, well-arranged kitchen with built-in oven and range. Carport and storage room. Conveniently located near the new recreation center, city park, Plum St. Schools, and churches. NOTHING DOWN TO G.I.'s—$54 a month. Or will FHA for a low, low down payment.

214 OAKLAWN DR., W.M.
2 Blocks of Golf Course

If you are home-hunting, it'll be very hard to find a better value than this! The low price will simply amaze you! The home is brick with 3 bedrooms, 1½ baths, a pretty kitchen with built-in oven and range, central heating, and attic fan. Carport with storage room. Street to be paved at no expense to purchaser. A LOW, LOW DOWN PAYMENT and $77 a month makes it yours!

LOTS 13, 14, VIOLET ST., W.M.
Just Off Smith St.

Olin employees, take notice! Here's the budget-priced home you have been looking for! There are 3 bedrooms, kitchen with good cabinet space, hood over range area, panel ray heating, and attic fan. See them without delay — they are PRICED TO SELL!!!

OFFICE OPEN TODAY 2 to 6 P.M.
DIAL FA 3-1814

GREATER MONROE HOMES
Builders of Guaranteed Homes
"OUR 15th Year and STILL BUILDING"
Office: 3217 Breard St. Dial FA 3-1814, FA 5-1637; Nights FA 5-1301, FA 5-2019, FA 2-0228

REAL ESTATE FOR SALE

(71-A) Business Property

WE HAVE LISTED
3 NICE MOTELS

DOING GOOD business. In good town. Call us for information.

IRENE REID
REALTOR-OWNER I&S REALTY, INC.
FA 5-4373 or FA 3-1679

MOTEL, 16 units, all furnished, air conditioned. Also 30x42 bar and lounge, air conditioned, with 3 room living quarters. All fixtures go including juke box, piano, and pin ball machine. Located on Highway 90, outskirts of New Iberia. Owner will finance. If you are interested in a good proposition, check on this. Will accept trade of farm or city property as part of down payment.

Blanche Bourland
Realtor, 1211 Cypress, FA 2-9740

Commercial Lot
Sterlington

BUSY Sterlington Hwy. is the location of this 65x200 lot. Ideal for grocery store, discount center or office building. Moderately priced.

NO. 4TH ST.

ATTRACTIVE brick building contains 14,000 sq. ft. ideal for office buliding, retail store, super market, discount house, doctor's clinic, etc. in heart of business district. Parking for approximately 150 cars. For sale or long-term lease.

Troy & Nichols
REALTORS FA 5-2625
NIGHTS AND SUNDAYS CALL
BEN B. ROSS, FA 3-4081
PEGGY N. WILLIAMS, FA 5-5504
VERNON MAXWELL, FA 2-5570
MRS. NITA BRINSON, FA 2-8206

REAL ESTATE FOR SALE

(72) Farms & Suburban

5 ACRES Arkansas Road, 12 miles from new bridge. FA 3-5489.

12 ACRES pasture and woodland, fenced. Remodeled plantation type home. $13,250. Nothing down to qualified veteran.

PRITCHER
REALTOR DIAL FA 2-4414

844A BOTTOM land ranch, 4 miles from Alexandria. 200A pasture, balance well drained half open woods. Wolf & Wasson, Inc. Box 5667, Alexandria, La.

40 ACRES and 3 bedroom brick, double carport, ceramic bath. 1¼ mile from D'Arbonne Lake. Call 5734, Farmerville, La.

120 ACRES Woodsland. Richland Parish. One - half minerals. FA 3-7366.

25 Acres
Choudrant

PROPERTY contains 3 bedroom home with 1436 sq. ft.; smoke house; small chicken house and fenced yard; 15 acres in cultivation; 8 acres in pine timber.

23 Acres
Hwy. 80

CORNER HARRELL RD. Contains 2 houses; deep well; shallow well; 2 metal chicken houses.

5 Acres
W.M.

HICKORY BEND RD. is the site of this acreage with 4 room house; butane; well; electricity. $8,000.

Troy & Nichols
REALTORS FA 5-2625
NIGHTS AND SUNDAYS CALL
BEN B. ROSS, FA 3-4081
PEGGY N. WILLIAMS, FA 5-5504
VERNON MAXWELL, FA 2-5570
MRS. NITA BRINSON, FA 2-8206

REAL ESTATE FOR SALE

(72) Farms & Suburban

INDIVIDUAL SERVICE
IS GUARANTEED BY US

Irene Reid
REALTY

SUBDIVISION PROPERTY, W.M.
NEW ON THE MARKET

166 BEAUTIFUL rolling and wooded acres facing Arkansas Road. With all inroads adjoining. ½ mineral rights. Good price.

5 ACRES

ROLAND ROAD. Facing 330 ft. on highway. All cleared, good subdivision site. $6500. Arrange your own financing. However, purchaser can assume $600 balance at $25.75 a month and pay the difference.

40 ACRES

W. M. SUBDIVISION property, just beyond Western Hills. Full of pine and gum trees. Rolling hills. Springs, natural lake sites. Natural gas, lights, good water, telephone service. Paved roads. $16,000.

20 ACRES

W.M. BEAUTIFUL trees. Ideal for your country home. Lights, good water, natural gas, telephone service. Paved road.

40 ACRES

JUST OFF Sterlington Road. Ideal subdivision. 2 miles from Monroe, facing 800 ft. on the highway.

Irene Reid
REALTOR—OWNER I & S REALTY, Inc.
FA 5-4373 or FA 3-1679
AND FA 5-4374, or FA 5-4375
IRENE REID, FA 3-1679
THELMA BYRD, FA 2-1573
JUANITA DAIGLE, FA 5-5058
EDITH YARBROUGH, FA 2-6480

(73) Houses

$56
PER MONTH

Including taxes and insurance! Yes, those are your monthly payments on a quality home at a low price! 2 more homes under construction — 3 bedrooms — carport, storage. Buy now and choose your colors. On Ridgegrove Drive, just off Washington St., W.M. Phone HIGHLAND PARK CONSTRUCTION CO., M. L. Silman, FA 5-5597.

REAL ESTATE FOR SALE

(73) Houses

A FAMILY HOME

THIS BEAUTIFUL Home Was Designed With Your Family In Mind. It Has 3 Spacious Bedrooms Plus 2 Full Baths. Everything About This Home Spells Convenience And Family Comfort. See It And You'll Want To Enjoy This Home Forever. Assume Present Loan Or Can Be Refinanced. Located At 113 NICHOLS DRIVE, W. M.

CALL FA 5-3231 TODAY

526 LAKESHORE
5 ROOM brick, screened patio, double carport, built in oven and range, 2 air condition units, 100x200 lot. Will FHA, $450 down. George N. Venable, FA 2-8740.

REAL ESTATE FOR SALE

(73) Houses

Hunter & DuBois

BRICK HOMES built to your plans F.H.A., GI, Local Building Loans.

PH. DR. J. J. HUNTER
FA 2-1733
If no answer call
Cleveland DuBois, FA 2-1373

VA-FHA LOANS
1620 SOUTH 4TH
$65 A MONTH

A LARGE home for your large family! 3 bedrooms and family room with a bonus of a screened porch. Near Plum St. School, churches, and shopping. And we'll completely redecorate for purchaser! Priced at only $10,500 and ready to see.

PINEWOOD DR., W.M.
$98 A MONTH

THIS colonial brick home in its most desirable location is vacant and ready to move in! There are many features to impress you including 3 bedrooms, 1½ baths, built-in oven and range, central heating, and attic fan. Carport with storage room. Make this a must-see today!

Thames & Hartness
FA 5-6387; Nights FA 5-1861, FA 3-9907
Office: 701 North 7th St., West Monroe

INDIVIDUAL SERVICE
IS GUARANTEED BY US

Irene Reid
REALTY
WEST MONROE

NEW LISTING
WANT A BARGAIN
IN WEST MONROE?

NEAR THE W.M. High School. Furnished older home. 2 bedrooms, kitchen, dining area, bath, living room. Lot 47x147. Now rented at $65 a month. Good rental property. A real bargain at $6800. You can't beat this! Let's buy it!

NEW LISTING
PINEWOOD DR., W.M.

1 BLOCK off Wellerman Road. Colonial "old" brick with white columns, white trim. Only 1 year old. Located on a lot 90x150, beautiful pine trees all over the lot. Living and dining room combination 24x14, foyer, double glass doors to pretty back yard. Pine paneled kitchen with built-in oven and range. Formica counter tops, utility room, 1½ baths, 3 bedrooms, 12x12, 10x10, and 10x10. Attached carport. Attic fan, central heating. Paved. Near church and Highland Elementary School. A real buy at $16,000. Call us for details.

LISA LANE

KIROLI WOODS, near the school. Red brick, 3 bedrooms and 2 baths. Centrally heated, ducted for air conditioning, window units included, wall-to-wall carpeting, drapes, completely insulated. 2½ years old.

KIROLI ROAD

BEIGE BRICK located on top of a hill with plenty trees. Living room, dining and family room, kitchen, bath, 3 bedrooms, utility. Carport. Hardwood block floors, attic fan, panel ray heating. Near the school. Pay owner $1000 and assume balance of $10,185 at $67 a month including taxes and insurance. Here is a good buy!

BUTLER ST.

A REALLY nice home, constructed of buff brick. On lot 75x200 ft., landscaped by Roach. Living room with fireplace, kitchen and dining area, Formica cabinet tops, wired for electric range, bath, and 3 bedrooms. Carport. Attic fan. Panelair natural gas heating.

DUNCAN CIRCLE

A BEAUTIFUL 250x650 ft. lot (1 acre). Brown brick, 2-year-old residence. Living room, dining and family room, kitchen, utility, 2 baths, 3 bedrooms. Centrally heated, attic fan, ducted for air conditioning. Walking distance to Kiroli School. Beautiful landscaping. Priced at only $15,000.

CAMP, OUACHITA RIVER

20 MILES from new bridge, W.M. Lot 110x115 ft. $2950.

ON OUACHITA RIVER
COUNTRY HOME
ON AN ACRE OF GROUND

2 MILES from the city limits. A beautiful 2-year-old Roman brick. 5 bedroom, 4 bath, country home. Now available. Call us for details.

SPLIT-LEVEL

LINDEN Drive. Most unusual and attractive home, brand new. Call us for information.

GULPHA ST., W.M.
PRICE REDUCED!
$675 MOVES YOU IN!

BEAUTIFUL blonde 3 bedroom brick, tile bath. Living room, dining area, built-in kitchen. Air conditioning units, centrally heated. Lot 100x150 ft. in W.M.'s best neighborhood. Total price, $15,900.

TRENTON ST.

OLDER HOME in good condition. 2 bedrooms, sizes 25x15 (could be made into 2 bedrooms) and 15x16. 23x24 living room, separate dining room 13x13, kitchen 25x13, large 6 ft. pantry, 39 ft. front porch. Huge attic, disappearing stairway — attic large enough for 2 bedrooms. Large double garage. Hardwood double floors, Venetian blinds and drapes. Lot 76x355 ft. with beautiful trees. Lot runs all the way to the alley, lots of figs and pecans. A wonderful bargain at $15,750! Arrange your own financing.

PARKWOOD ADDN.
SELLING FOR APPRAISED VALUE
MAKE OFFER

IF YOU WANT a lovely home in this choice location, here it is: Across the street from the W. M. Jr. High. Lovely 2 bedroom and family room red brick. Located on lot 80x150, beautiful trees, cyclone fenced back yard. Large living room, lots of closet space, paneled kitchen, built-in stainless steel range and oven, plumbed for washer. Double carport. Centrally heated and air conditioned. Vacant, ready to move into. Very reasonably priced.

PARKWOOD DRIVE

$125 DOWN, owner will pay part of closing. Here is a neat buff brick ranch style residence located on a pretty tree - studded 100x150 ft. lot. Living and dining area, kitchen, utility, bath, 2 bedrooms. Only 5 years old. Double garage. Centrally heated and air conditioned. Call us to see this good buy!

NORTH 8TH

2 BEDROOM home on nice 80x160 ft. lot. Pay owner's equity of $1000 and assume balance of $9300 at $68.50 a month. Call us for further information.

Irene Reid
REALTOR—OWNER I & S REALTY, Inc.
FA 5-4373 or FA 3-1679
AND FA 5-4374 or FA 5-4375
IRENE REID, FA 3-1679
THELMA BYRD, FA 2-1578
JUANITA DAIGLE, FA 5-5058
EDITH YARBROUGH, FA 2-6480

REAL ESTATE FOR SALE

(73) Houses

E. A. Porter
SINCE 1928

HAY TIME IS RIPE
FOR HOME BUYING

CUT YOUR flowers all summer and live comfortably all winter in this 4 bedroom home. Wonderful for big family living. Grade school within walking distance, high school bus at the front door. This is perfect for FHA $300 down or 100 per cent GI loan.

RAKE

TOGETHER your odd dollars and buy this 2 bedroom home with hardwood floors, large utility room, walking distance of grade school. College area.

DRY

UP YOUR tears and be happy in this lovely 2 bedroom brick and den home on the northside. Tile bath, central heat, large lot, close to shopping center and school. $450 down.

BALE

UP YOUR green backs, save on this southside newly redecorated 2 bedroom home near Plum St. school. Chain link fence. $300 down, already financed.

STORE

UP THE energy you'll save in this lovely 3 bedroom home with complete built in kitchen, hardwood floors, sliding glass doors to the patio, carport, northside. Let us show you today.

FEED

THE wild life in this out of the city limits 3 bedroom home, extra large lot, no down payment to GI, FHA $300 down, already financed.

NO MONROE SUBURBS

BE THE envy of your friends in North Monroe suburbs. Live in this fine brick home featuring: Extra large living room, a compact efficient kitchen, 2 sparkling ceramic tile baths, 3 gracious bedrooms, cork tile floors, central heat, 220 wiring, extra large lot 120x150. No expense has been spared to make this your home of homes. Owner transferred. Will accept offer of small down payment.

LOTS OF LOTS

ISLAND DR.
BAYOU OAKS
RAYMOND DR.
JOFFRE
OTHERS AVAILABLE

E. A. Porter
REALTORS 1014 North 2nd
FA 3-8176, FA 2-1547
FA 5-2867, FA 5-3826

INDIVIDUAL SERVICE
IS GUARANTEED BY US

Irene Reid
REALTY
WEST MONROE

SUMMER HOME

AND 7 acres located 9 miles from the city limits, W. M. All fenced, large stately pines and rolling hills. 5 years old. Blonde brick, redwood trim. Aluminum screens, Miami-type roll-out windows, picture window overlooking Cheniere Bayou. Large 24x36 ft. living room, wood-burning fireplace, constructed of Roman brick from ceiling to floor. All paneled in grooved plywood and Ponderose pine, no upkeep. 10x20 ft. kitchen, all equipped. 2 large bedrooms, dining area, 2 baths. Carport, outside flood lights. Drapes, attic fan, wired 220. 1500 gallon all-concrete septic tank, never needs cleaning. Fine tiled electric pump in a brick house to match residence. Landscaped. Here is a rendezvous for the busy business man and his family that is out of this world. Call us for information.

5 ACRES AND HOME
PRICE REDUCED

ON HIGHWAY 15 (Old Farmerville Road) 13 miles from new bridge. 5 acres with all kinds of trees. Big stocked fish pond. Entire acreage fenced. Home has 19x13 living room, wood-burning fireplace, dining room, kitchen includes Youngstown metal cabinets. 3 bedrooms —15x13 with built-in cedar chest of drawers, 2 large closets, 11x11, and 14x10, pine paneled. 1½ baths. Floor furnaces, natural gas, deep well water, La. Power and Light service. Attached garage. Brick barbecue. Also included is a new, completely finished house, 2 rooms, no bath. Will sell this house separately.

NORTH 7TH

LOVELY red brick built for the owner by one of the Twin Cities' builders of fine quality homes. On a corner lot landscaped by Roach. Living room 16x14, 24x10 kitchen, double sink, room divider, big utility off the kitchen, plumbed for washer and dryer, outside storage room, plus 6x12 beauty parlor off the carport that can also be used as office or extra bedroom (beauty shop equipment can also be bought). 3 nice bedrooms, double closets, ceramic tile bath. Priced at only $15,200.

Lindsay's Countryside Sub.
1 ACRE, 2000 TREES
WEST MONROE

IN EVERY important respect, this is the kind of a home so many of us dream of owning! Sound conditioning ceilings, carefully planned lighting. The kitchen is bright and wonderful — the working area has a double basin sink, dishwasher, butcher block, built-in range and oven. 3 bedrooms, 2 tile baths, den, carpeted living room, utility room, workshop for Dad. Constructed of modern ranch style brick located on an acre of ground with thousands of trees. 2200 sq. ft., cornice lighting, fully draped. 24 ft. patio, outside lighting, plenty of telephone plugs. Double carport. Paved, bus in front of the house. Stocked lake within 1 block. This house is an investment of $29,000. Owner has vacated on transfer to another city and will sell for $26,000. Has loan value of $21,000.

DUNCAN CIRCLE

YEAR OLD beige brick home on a large 260x103x107 ft. lot, with many shade trees. Nice living room, built-in kitchen, utility, ceramic tile bath, 3 bedrooms, carport. Attic fan, termite contract. Priced at only $10,500—$400 down including closing costs, and payments of $62.42 a month plus taxes and insurance, will move you in.

HARPER ST.

HERE'S A 2 year old home that can be bought on easy terms — just $400 down including closing costs will move you in! White frame home with 3 bedrooms, kitchen has double sink, ventahood. Aluminum screens, attic fan. Carport. Large lot 157x163 ft. with shade trees.

Irene Reid
REALTOR—OWNER I & S REALTY, Inc.
FA 5-4373 or FA 3-1679
AND FA 5-4374 or FA 5-4375
IRENE REID, FA 3-1679
THELMA BYRD, FA 2-1578
JUANITA DAIGLE, FA 5-5058
EDITH YARBROUGH, FA 2-6480

REAL ESTATE FOR SALE

(73) Houses

OFFICE OPEN
TODAY 2 TO 6 P.M.

Parkwood, W.M.

DESIGNED with distinction with the executive in mind is this fine brick home in West Monroe's Parkwood Addn.! Entertaining will be easy and enoyable in the exceptionally gracious 16x20 living room that adjoins separate dining room—both featuring luxurious wall-to-wall carpeting. Not only is the kitchen-dining area an eyecatcher, but it is most convenient with its abundance of cabinets, built-ins, and snack bar. The mahogany paneled den is spacious (13½x20) and the idea setting for informal entertaining and family fun! To complete the interior of this home, there are 4 bedrooms—master bedroom is 16x20—and central air conditioning for year 'round comfort! This home blends perfectly into its large 165x150 ft. landscaped lot, that's covered with trees and has a private fenced back yard. For an appointment to see this exclusive home, call now!

Maridale, W.M.

HIGHLY desirable area — near Highland Park Country Club and Golf Course! And look at the features of the executive brick home! The living room is carpeted and has fireplace, kitchen is well-planned and includes built-in oven and range, 3 bedrooms, and 1½ baths. Panel ray heating, attic fan, and as a bonus, it's just been completely redecorated! Carport, storage. On lot 100x150 ft. with cyclone fenced back yard.

Otis St., W.M.

BRAND spankin' new brick home overlooking beautiful McGuire Park Golf Course. The entire family will like this spacious home — there are 1260 sq. ft. with: 3 bedrooms, 1½ baths, large kitchen-family room. As well as central heating, attic fan, carport, and storage room. The low price will amaze you—and you can move in for a low, low down payment!

$400 Down
Sauvelle Ave.
IN FORSYTHE PARK

LIFE IS REALLY worth living in a home like this! The location is ideal in this well-planned subdivision — with paved streets, sidewalks, curbs — and convenient to Lexington Jr. High, churches, and shopping. This desirable brick home has much to offer: There are 3 bedrooms, 1½ baths, and the kitchen-family room is complete with many cabinets, Formica counter tops, and built-in oven and range. Other features include central heating, attic fan, carport, and storage room. Just $400 makes you the proud owner — and monthly payments are $102.50. May we show you this home today?

South 8th

HERE'S A TIDY 3 bedroom home with carport and storage room that is sure to please you! It's well located near Plum St. School, churches, shopping—and is a "young" 5 years old. Vacant, and you can move in immediately. No red tape! Just $300 will assume the loan, with low, low monthly payments of $68, and low interest rate. Full price, only $10,300! Call today—we'll be glad to show you through!

Orange St.

JUST OFF Jackson. Golden opportunity to own a home for a low down payment ($250) and very low monthly payments ($55). And you can move immediately into this 2 bedroom asbestos siding home with hardwood floors, carport, and storage. Shade trees. Call us now on this.

"EASIEST PLACE ON EARTH
TO BUY A HOME"

MONROE
Real Estate Exc.
3217 Breard Monroe, La.

RUSSELL BOURLAND
FA 3-0795; Nights FA 5-2019

ENJOY BAYOU BEAUTY

FROM YOUR own living room! Truly a dream home, you want to see this 3 bedroom brick right away! To prove its quality, there's double wall and ceiling insulation (a great help to your central air conditioning), (2) 30-gallon glass lined hot water heaters, and a host of fine features. 12x20 den is birch paneled . . . kitchen has built-in copper oven and range and plenty of cabinets . . . spacious bedrooms have terrific closets . . . both ceramic tile baths have dressing tables. Patio facing bayou is screened for your pleasure and comfort . . . we'd be happy to show today! Excellent financing.

PINK AND LOVELY

3 BEDROOM brick home on 100x150 landscaped lot in Bayou Oaks. Dream kitchen with built-in Tappan oven and range adoins birch paneled family room. 3rd bedroom is paneled and all 3 bedrooms have terrific closets. Let us show you this adorable home TODAY! We can move you in with only $100 TOMORROW!

FROM CRADLE TO CAP

YES, HERE'S a brick home located in the heart of the Lexington area. . . . a stone's throw from nursery schools as well as Neville High. Some of its terrific features are . . . birch paneled den 15x20 with 1-ton air conditioner . . . luscious beige nylon-carpeted living room 16x24 (and beautifully draped) . . . custom-built kitchen with Frigidaire dishwasher, Tappan oven and range, and American disposal . . . 2 ceramic tile baths with built-ins . . . its 3 large bedrooms have wonderful closets . . . and back yard is entirely enclosed with cyclone fence. Transferred owner wants quick sale price, $22,500. This is an entry for your "must-see" list, so call us today!

HOME AND OFFICE

ON BRES AVE . . . beautiful kept 3 bedroom home with separate dining room. On busline and near schools. Convenient location for a home and could easily be used for office also. Price, $12,000.

WAITIN' TO BE BOUGHT

WELL-ARRANGED and attractive 3 bedroom home, only a couple of blocks from Lexington School. Will be completely redecorated for its new owner. Only $250 down, no closing costs, will make the move for you . . . monthly payments $64. Won't you see today?

OAK PARK

BEAUTIFUL TREE-SHADED NORTHSIDE NEIGHBORHOOD . . . NEAR SCHOOLS.

- 2 Year Old Brick
- 3 Bedrooms, 2 Baths
- Central Air Conditioning
- Mahogany Paneled Den
- $900 Down, No Closing

See this lovely home today!

Beautifully Landscaped

CORNER LOT in the College Area is setting for this perfectly kept 5 room home. Some of the features you'll like are its . . . nylon wall-to-wall carpeting, terrific sunken den 20x20, 1-ton air conditioning, Westinghouse automatic clothes washer . . . price $12,300, $400 down, no closing costs. Let us show you right away!

CAMELLIA DRIVE

WITHIN sight of Lakeshore School . . . low down payment, no closing costs, moves you into this attractively decorated 3 bedroom home! Central heating, attic fan, spacious ceramic tile bath, extra good closets and storage space . . . this is a home you'll be happy to call your own! See today!

$100 DOWN

MOVES YOU into this adorable 2 bedroom pink frame home on Southside near shopping center . . . cozy down to the last shutter! In perfect condition with monthly payments of only $47.50! Entire yard is entirely enclosed with cyclone fence. See today!

SOUTH 9TH

AN ADORABLE brick home on South 9th, near schools and shopping center. Spacious living room runs across the back of the house giving added privacy . . . there are 3 bedrooms and 1½ ceramic tile baths . . . kitchen is something special with its built-in Tappan oven and range. Payments only $74.50. . . . It's an excellent buy and we'll show anytime.

AN ACRE OF TREES

WITH BEAUTY and splendor are the background for this very attractive and spacious 2-year-old, 3 bedroom home on Flanigan Rd., W. M. Large separate den . . . screened porch . . . loads of closets . . . this is a home designed for relaxed, happy life. See today . . . we can move you in with short down payment, and monthly payments of $71.

PAULA
LANDRY
REALTOR FA 5-6889

REAL ESTATE FOR SALE

(73) Houses

BY OWNER

2007 Spencer, near Lexington school, central air conditioning, 3 bedrooms, 2 baths, double carport, low down payment. FA 3-5235.

INDIVIDUAL SERVICE
IS GUARANTEED BY US

Irene Reid
REALTY
EAST

INGLEWOOD DR.
MAKE OFFER ON EQUITY

ON THIS 2½ - year - old brick, 3 bedroom, 1½ bath home. Near Ouachita Parish High School. Price $14,950. Equity $1546 at $88 a month. Vacant, ready to move into.

NEW LISTING
LAKESHORE

HERE IS ONE of the Lakeshore's nicest most comfortable homes. Buff brick construction location on a beautifully landscaped lot 113x200 ft., with cyclone fenced in back yard, covered patio, pretty St. Augustine lawn. This has many extra features as: disappearing stairway, built-ins, storage features. Living room 17x12, bleached mahogany paneling and carpeted, large cabinets, stainless steel double sink, stove hood, and walk-in pantry. Utility room 12x10, plumbed for washer, nice garden tool storage, also inside utility room large enough for an office. Ceramic tile bath, tub and shower. The 3 bedrooms are nice and roomy, all 12x12, with walk-in closets, separate family room 22x12, cypress paneled and exposed brick, very attractive. Carport, solid drive to the street. Attic fan, central and wall heating, 2 air conditioning units, wired 220, Venetian blinds and drapes. School bus at the front door. Termite contract. Near Lakeshore school and church. Priced at only $18,500. If you are looking for a comfortable home, here it is.

7 BEDROOMS, COLLEGE AREA

ONLY 10 years old, ideal for the large family, or could rent upstairs to college students and pay your entire monthly payment! 2-story colonial home. Lot 220x175 ft., trees. 7 bedrooms — sizes 18x12, 14x14, 13x12, 26x14, 16x9, 16x13, and 12x10. 2 have cedar closets. 18x14 living room, 16x12 dining room, hall, and stairway — all carpeted Big cedar - lined closet in hall. 20x10 kitchen. Large utility plumbed for washer with servants' bath, 2 large baths with dressing tables and linen closets. 17x16 family room, brick fireplace. 13x11 screened "living" porch. Hardwood floors, attic fan, central heating. Attached garage. School bus in front of the door and near college. You'll not find a better buy for only $27,500!

ON BAYOU DESIARD

NEAR the college. 3½ year-old red brick, modern home, with 3000 sq. ft. of heated area and 450 sq. ft. of carport. On beautiful tree - studded 330x87½ ft. lot, facing the bayou. Consisting of 3 bedrooms, living room with fireplace, dining area, kitchen and den, 13x12 utility can be used as 4th bedroom, 2 beautiful ceramic tile baths. Patio. Attic fan, centrally heated and air conditioned. Draped, hardwood block floors in living and dining area. Call us for appointment to see.

204 BROADMOOR BLVD.

IN LAKESHORE. A beautiful 125x175 ft. corner lot with gorgeous trees. This 7-year-old red brick home consists of living room, large kitchen, nice cabinets, breakfast area. Formica cabinet tops, double sink. Utility plumbed for washer. Bath, 3 bedrooms. Carport. Panel ray heating, one air conditioning unit and blinds included. 1 block from the bus line, around the corner from Lakeshore School and shopping centers. Priced at only $14,500. Call us to see residence.

ENGLISH PROVINCIAL
ON BAYOU DESIARD

AVAILABLE now! Lot 165x300 ft., facing the water, beautifully landscaped. Constructed of weathered cypress paneling and old brick, very charming! This house is practically indestructible. All rooms are paneled in cypress ex[illegible] living and dining. Family room [illegible] solid brick floors, cypress panel[illegible] wood-burning firplace. Living room [illegible] 15, separate dining room 14x13, f[illegible]ily room 18x27, picture windows o[illegible]looking the bayou and beautiful grounds. Kitchen and eating area 16x15, 4 bedrooms, 3 downstairs, 1 upstairs—sizes 15x12, 14x12, 12x14, and 14x20, 2½ baths. Double carport, utility room, good water, 22x20 paved patio. Attic fan, centrally heated, well insulated, 2 large air conditioning units, wired 220, drapes. Private drive. Lexington School district. Call us for further information and an appointment to see.

LAKESHORE
REDUCED FOR QUICK SALE
APPRAISED FOR $26,000
OWNER WILL SELL FOR
$18,000!

BEAUTIFUL, MODERN solid masonry brick only 6 months old. Consists of living room 19x15, quarry tile floors, dining room, 18x19 combined with kitchen, all electric, lovely colors, Formica cabinet tops, stainless steel equipment, lots of cabinets, utility room, 2 ceramic tile baths, 3 bedrooms are 14x13, 13x13, and 12x14, nice big closets — in fact, big storage all over this house. Family room 15x18, birch paneling. Double carport. All electric central heating, ducted for air conditioning, draped, indirect lighting throughout the house. 8 inches of insulation, no air conditioning actually needed. This home was designed by the engineers of Louisiana Power and Light as a model home, showing the use of electricity. We have the key, let us show it to you!

STERLINGTON ROAD

HERE IS A fine piece of commercial property with a good 7-year-old home. Ideal to move the house and build a business. The home is frame construction. Living room, kitchen, dining area, snack bar, utility porch, pantry and storage, washer connections, bath, 2 bedrooms. Owner will paint the house to suit buyer. 220 wiring, Venetian blinds and drapes. Carport. Near church, grocery store, good water supply from central system. This lot is 72x210 ft. with trees, shrubs, and good vegetable garden. Adjoining property, same size, can be bought very reasonably. Buy it all for $12,600. New loan necessary.

LAKESHORE

ON THE water. 2100 sq. ft. of heated area. Rock faced brick. Lot 150x400 ft. with brick patio and boat dock. Consisting of living room and dining area, fireplace, kitchen, utility, 3 bedrooms, large family room. Attic fan, central heating, 5 air conditioning units, blinds, and drapes. Beautiful pecan trees, camellias, all kinds of shrubs. Owner will assist in financing. Call us for information.

LAKESHORE
ON THE WATER

CONTEMPORARY modern home on lot 100x300 ft., only 3½ years old. Completely paneled inside every room. Gorgeous living room, dining room with glass walls overlooking the water and beautiful moss-covered trees. 2 beautiful bedrooms with lovely closets, ceramic tile bath with vanity. Carpeted in bedrooms and hall, all floors are carpet and quarry tile, centrally heated and ducted for air conditioning, drapes, built - in oven and range. Over 1600 sq. ft. Built by one of Monroe's best contractors. 40 ft. floating pier. Perfect condition. This home is priced less than any home on the water in Lakeshore. Look no further, here it is.

BAYOU OAKS
ON THE BAYOU

YOU WILL love this home. It's really pretty. Located on a beautiful 100x175 ft. lot right on the bayou. Beautiful trees, summer barbecue house, cyclone fenced dog yard. This is a solid brick well - built home. Living room, dining, kitchen, built - in oven and range, utility, 2 ceramic tile baths, 3 lovely bedrooms, family room. Double carport. The floors are hardwood, quarry tile, and vinyl. Call us to see this modern 2-year-old home.

SOUTH
ALABAMA ST.
OWNER MOVED-MUST SELL
MAKE OFFER

ON THE down payment of $750 and pick up the notes at $62 a month! Owner moved! It's 1½ years old, neat and clean home. 3 bedrooms, utility, bath, attic fan, central heating.

DIXIE
REDUCED—ONLY $7000

2 BEDROOM, NICE, clean home. Approximately 1200 sq. ft. Lots of room.

Irene Reid
REALTOR—OWNER I & S REALTY, Inc.
FA 5-4373 or FA 3-1679
AND FA 5-4374 or FA 5-4375
IRENE REID, FA 3-1679
THELMA BYRD, FA 2-1578
JUANITA DAIGLE, FA 5-5058
EDITH YARBROUGH, FA 2-6480

AVAILABLE NOW

Not just a house but a home designed for family living.

New, 3 Bedrooms 2-baths, large built in kitchen with snack bar. Birch family room, air-conditioned, lots of storage plus many extras.

Convenient Northside Location

2313 Whitney Drive
DAVID KING, BUILDER
FA 2-6777 FA 2-3105

FIRST STOP FOR HOME HUNTERS ...
GREATER MONROE HOMES

No Matter What Your Home Need—We Can Help You! If We don't have the home you want we'll build it for you!

VETERANS
We Now Have
G. I. LOANS
Available With
NO
Down Payment
NO
Closing Costs
Also
FHA LOANS
With A
LOW, LOW
DOWN PAYMENT
and
Lower Monthly
Payments
on the new
5¼%
INTEREST RATE

CONVENTIONAL
FINANCING

WE TRADE!

If the equity in your present home is larger than the required down payment on your new home, we will

PAY YOU THE DIFFERENCE
IN CASH!

LOT 69, FORTUNE DRIVE
Treasure Island, On The Bayou

Year 'round vacation in this bayou location—just 15 minutes from town! Enjoy fishing, boating, skiing, swimming, cookouts—everything! And this prestige-brick home is centrally air conditioned for year 'round inside comfort! In its well-planned living area you'll appreciate: Entry with broken quarry tile floors, spacious living room with exposed beams, well-designed kitchen and family room complete with built-ins—oven, range, dishwasher—and sliding glass doors to patio. There are also 3 large bedrooms and 2 full tile baths, as well as inside utility room. Double carport. To complete the picture, it's set to advantage on its 100x150 ft. bayou lot, professionally landscaped by Roach. CONVENTIONAL FINANCING!

900 ROSELAWN AVE.
Northside Monroe

Location is very important—and here's one of the Northside's best! Near all schools, churches, and shopping center! This well-designed home features 3 large bedrooms, 2 full baths, birch paneled kitchen and family room with excellent cabinet space, built-in oven and range, eat-on snack bar. Attic fan, central heating, double carport, and storage room. Priced to sell immediately!

1208 CRESCENT DRIVE
Parkview Subdivision

This home is just hard to beat! Seldom do you find so many features in a budget-priced home! And it's most conveniently located — near new recreation center and city park, Plum St. Schools, churches, and shopping. Move in for NO down payment to G.I.'s or a low down payment on FHA — with MONTHLY PAYMENTS OF ONLY $68, including insurance and taxes! Features include 3 bedrooms, 1½ baths, kitchen with built-in oven and range. Central heating, attic fan, carport with storage room. See this by all means today!

LOT 28, HIGHWAY 139
Bayou Shores Subdivision

The move is to the suburbs — and here is just the suburban home for you — with every city convenience, and just 10 minutes from town! A family-sized and family-priced brick home with 3 bedrooms, 1½ baths, hardwood block floors throughout, built-in oven and range in the well-planned kitchen. Attic fan, central heating, carport, and storage room. Not a dime needed to move in for Veterans — or will FHA! Monthly payments only $77!

LOT 30, STERLINGTON DR.
North Monroe Suburbs

Absolutely no doubt about it—Mom is sure to like the well-planned kitchen of this brick home! It has an abundance of attractive cabinets, built-in oven and range with range hood! and that's just the beginning—it's located off the Sterlington Road, just 10 minutes from town—and everyone will like the 3 bedrooms, 1½ baths, central heating, attic fan—and carport with storage room. On a large 100x150 ft. lot. Move in for a low down payment and $73 a month.

801 Florence St., West Monroe
Sunshine Heights Addition
Furnished For Your Inspection

Here's a new home all the family will love—and have lots of room to grow and move around in . . . plus a bonus of being a few steps from Highland School with school bus service to Jr. Hi. and W. M. Hi! The family sized home boasts brick construction, 3 large bedrooms, 2 full ceramic tile baths, most attractive paneled kitchen and family room. Custom made drapes are included. Central heating, attic fan, prepared for air conditioning. Double carport, storage room. And set to advantage on a large professionally landscaped shady lot. SPECIAL PRICE, $16,900—Conventional Financing.

1512 PARKVIEW DR.
Parkview Subdivision

"COMFORT CONDITIONED" and new is this brick home. It's centrally air conditioned and heated for year 'round comfort and has fiberglas insulation in both ceilings and walls —offering more comfort and saving expensive electrical bills! Among the many features of this home are 3 bedrooms with good closet space, 1½ tile baths, well-arranged kitchen with built-in oven and range. Carport and storage room. Conveniently located near the new recreation center, city park, Plum St. Schools, and churches. NOTHING DOWN TO G.I.'s—$84 a month. Or will FHA for a low, low down payment.

214 OAKLAWN DR., W.M.
2 Blocks of Golf Course

If you are home-hunting, it'll be very hard to find a better value than this! The low price will simply amaze you! The home is brick with 3 bedrooms, 1½ baths, a pretty kitchen with built-in oven and range, central heating, and attic fan. Carport with storage room. Street to be paved at no expense to purchaser. A LOW, LOW DOWN PAYMENT and $77 a month makes it yours!

LOTS 13, 14, VIOLET ST., W.M.
Just Off Smith St.

Olin employees, take notice! Here's the budget-priced home you have been looking for! There are 3 bedrooms, kitchen with good cabinet space, hood over range area, panel ray heating, and attic fan. See them without delay — they are PRICED TO SELL!!!

OFFICE OPEN TODAY 2 to 6 P.M.
DIAL FA 3-1814

GREATER MONROE HOMES

Builders of Guaranteed Homes

"OUR 15th Year and STILL BUILDING"

Office: 3217 Breard St. Dial FA 3-1814, FA 5-1637; Nights FA 5-1301, FA 5-2019, FA 2-0228

OPEN HOUSE

RIDGECREST SUBDIVISION

West Monroe

DIRECTIONS: Go out Smith St., West Monroe, turn left at Washington St., go approximately 2 miles to Ridgecrest Sub. sign on right. Turn right on Walters St. Our office located in the first brick home on the right on Walters St. —The new homes located just behind office.

NEW BRICK HOMES

- 3 Bedrooms
- Built-In Oven and Range
- Formica Topped Cabinets
- Central Heating
- Attic Fan
- Vinyl Asbestos Floors
- Ceramic Tile Bath
- Carport and Storage
- 75x150 Ft. Tree-Studded Lot
- All Improvements—Sewerage, Water, Gas, Lights, Telephone
- NO CITY TAXES—Save $10 to $15 Per Month

LOW DOWN PAYMENTS MONTHLY PAYMENTS

WE TRADE!

FREE GIFTS TO ALL WHO REGISTER

During Our Open House

For The Ladies... Free Hostess Pyrex Casserole With Cover

For The Men ... A Free Box Of Shotgun Shells

and be sure to register for the

FREE WEEKEND TRIP FOR 2 TO BILOXI, MISS.

3 Days, 2 Nights beginning September 22nd. Stay at the Biloxi's Luxurious Holiday Inn—air travel by Southern Airways. Register today—no obligation—you do not have to be present to win!

FRANK CONST. CO.

DIAL FA 3-0378 FA 3-1906 FA 3-7353

WIN A COMPLETE NEW MODERN HOME!!!

MODERN HOMES IS HAVING A FREE DRAWING FOR A BRAND NEW HOME!!!

This is the chance of a lifetime to win a complete, new home for you and your family! There's no cost... nothing to buy... absolutely no obligation... and you don't have to be present to win. ■ Register at any Modern Homes branch office *right now!* You could win this lovely Modern Homes Fleetwood... the most copied home in the shell house industry!

DO YOU NOW OWN A MODERN HOME? What happens if you already own, or buy, a Modern Home before the drawing? Well, if you're the lucky winner, *your mortgage will be paid free and clear no matter what Modern Homes model you own!!* ■ *Register right now*... the sooner the better... and get your name in the pot for the free drawing on this beautiful Modern Homes Fleetwood model!!!

Call collect or visit the branch office nearest you!

P. O. Box 4047	Alexandria, La.	HI 55807
P. O. Box 15097,	Broadview Station Baton Rouge, La.	WA 45738
P. O. Box 2353	Lafayette, La.	CE 23709
4303 East Texas	Bossier City, La.	422-5719

CLIP AND MAIL COUPON FOR FREE ILLUSTRATED FOLDER

The World's Best Builder of Quality Shell Homes

MODERN HOMES CONSTRUCTION COMPANY

3601 DESIARD ST.
MONROE, LA.
FA 2-6101

☐ I OWN MY OWN LOT

☐ I AM BUYING A LOT

NAME__________
ADDRESS__________
CITY__________ STATE__________
If Rural Route, Give Directions__________

61-9

REAL ESTATE FOR SALE

(73) Houses

WILL ACCEPT TRADE

AND IF the equity in your present home exceeds the required down payment, the difference will be paid to you in cash! New 3 bedroom brick home on 106 ft. lot. This home has all the trimmings! Located on Thomas St., W.M. 100 per cent G.I. loan or FHA loan also available!

Highland Park Const. Co.
M. L. SILMAN PH. FA 5-5597

I HAVE just traded for one of the best improved and well kept homes on the southside of W.M. 2 nice bedrooms, den, living room, dining room, kitchen, 2 car and boat-size carport and outside storage. 75 ft lot well landscaped. 3 window air conditioning units included. If you're looking for a family size house drive by 405 Lazarre, W.M. and check this. Will show you thru by appointment. $450 down will close the deal. Will consider trade. Call Dave Mahoney, FA 5-1923.

$300 DOWN

MOVES you into this lovely home in College Area. Extra large living room, kitchen with Formica counter tops, 2 bedrooms. Attic fan, central heating. Attached garage could be converted into 3rd bedroom. Large corner lot.

3 ACRES

AND 2-year-old home, 2 bedrooms (12x16, 12x14), kitchen with dinette area, double sink. Formica counter tops, lots of storage space, back screened porch with utility room. Full insulation, 220 wiring. Deep well with plenty of soft water. Lots of shade trees, good truck garden area. Additional rent house on property. Off Highway 80 east. Only $8300.

ONLY $7000

2 BLOCKS from Plum St School. Large 2 bedroom home, living room, separate dining room, kitchen, back screened porch. Garage. Hardwood floors, termite contract. $300 down, with monthly payments of $55.

3 BEDROOMS, 2 BATHS

HARDWOOD floors, air conditioner, carpets and drapes included. Large workshop 16x18 wtih concrete floor and windows. Shady corner lot. South Grand St., on busline.

5 ACRES

WITH 1-year-old 2 bedroom home. Large living room, kitchen and dining area in mahogany paneling, lots of cabinet space, Formica counter tops, all steel sink, vent-a-hood. Large carport and storage, central heating, vinyl floors, 220 wiring, plumbed for washer, all aluminum screened windows and doors, insulation, deep well with electric pump. 4 miles from West Monroe bridge near Cheniere Lake.

SOUTHSIDE

3 BEDROOMS, separate dining room, kitchen with ventahood, lots of natural cabinets, screened service porch, plumbed for washer. 1600 sq. ft. of living area. Will trade for farm.

NEAR PLUM ST. SCHOOL

3-YEAR-OLD brick, 3 bedrooms, kitchen with lots of knotty pine cabinets, Formica counter tops, ventahood, attic fan, central heating. Carport with storage. $12,600. Pay equity, assume loan — payments $70 a month including taxes, insurance.

SOUTH GRAND

8 ROOM, 2 bath home with screened-in front porch, lifetime awnings. Some furniture and appliances included. Large workshop with concrete floor. Excellent condition. By appointment only.

ONLY $4000

2 BEDROOM home. Carport, plumbed for washer. Only 100 ft. from new Highway 165, off Winnsboro Road.

REAGAN ST., W.M.

2 BEDROOM home. Living room, 14x20 with fireplace and mantle, separate dining room, kitchen with dinette area, ventahood, Formica counter tops, front screened porch. Attic fan. 220 wiring plumbed for washer, insulated throughout. Workshop 28x28 with concrete floor 220 wiring, gas, and lights. On an extra deep lot.

LOT, OLD SWARTZ RD.

(LOVE Road), on blacktop 150x600 ft. $2375. Pay equity, assume loan, payments $24.62.

SHADY W.M. LOT

LOT 100x200 ft. Small down payment. Owner will finance. Near Lenwil School, W. M.

Florence C. Caldwell
REALTOR DIAL FA 2-9905, 3-8179

CLASSIFIED DISPLAY

YOUR DOLLAR GOES FURTHER HERE!

Just Look What $10,500 Buys-With Only $300 DOWN $64 MONTHLY

See This NEW BRICK HOME

On Butler Ave., just 1 block of Claiborne School! Features include: 3 bedrooms, large living room, kitchen-dining combination. Mahogany cabinets with Formica counters, ventahood, attic fan, forced air heating system. Carport, storage. On lot with plenty of trees. See this today!

BUTLER REAL ESTATE AND CONSTRUCTION

REALTORS Dial FA 3-1341
Nights FA 2-2488 or FA 3-8070

REAL ESTATE FOR SALE

(73) Houses

1401 CEDAR, W.M.

BRICK VENEER. 8 large rooms. 1½ baths, 4 tons of air conditioning, central heat. Corner lot 168x150. Cyclone fence. Near schools and churches. FA 3-0998.

LOW DOWN PAYMENT LOW MONTHLY PAYMENTS

OR WILL TRADE! New brick home in Ridgecrest, Westwood, and Evergreen Park Subdivisions, W.M. Many extra features! All utilities, blacktop streets. Call

FRANK CONST. CO.
FA 3-0378, FA 3-1906, FA 3-7353

STERLINGTON Drive (off Sterlington Rd.). Brick, 3 bedrooms, 1½ baths, built-in oven and range. Central heat, attic fan. Carport, storage. Lot 100x150. No money down. Ph. FA 2-0228 after 5 p.m.

$250 DOWN

3 BEDROOMS, 1½ baths, brick residence, built in oven and range, ample closets, nice floors, good condition. On Swartz Road past Lakeshore addition. $11,750. FA 2-3124 - FA 3-5325 - FA 3-3061.

NO DOWN PAYMENT!

3 BEDROOM brick home with large tile bath. Situated on spacious tree covered lot in West Monroe. LOW, LOW monthly payment including insurance and taxes.

Larry Saltzman
Ph. FA 3-9703; Nights FA 3-7446

BUY OF THE WEEK

2 bedroom home plus large birch paneled den and large living room and dining area. 3 blocks from Lexington school. $14,000. Let's see this one today.

Womack & Webster
203 N. 3rd FA 5-2322
J. W. WOMACK, FA 3-1476
J. W. WEBSTER, JR., FA 3-4271
JERALD WOMACK, FA 3-2770
Insurance-Real Estate Service

CRUSE NEWS

MONROE

1122 MISSISSIPPI. 2 bedroom home, living room, dining room, and kitchen. Glassed in porch, and screened porch. Just reconditioned. $100 down on G.I. Loan or will take trade in as down payment on FHA loan. Will sacrifice for quick sale.

NORTH 95 Charmingdale Dr. New 3 bedroom brick. Carport, storage room, attic fan, built-in oven and range. Lot 80 by 150. Already financed. Now selling for less than $11,200. Payments $69 mo.

NICE 3 bedroom house, ceramic tile bath, central heating, plumbed for washer, attic fan, carport, storage, redecorated throughout. 2311 DeBastrop St.

3612 HARRISON St., college area. Large 2 bedroom home, separate dining room. In good condition. Already financed. Buy now and move in immediately!

A BEAUTIFUL HOME on Marie Place. 2,890 feet of living area consisting of 3 large bedrooms, den, living room, kitchen, dining area, utility room, 2 lovely ceramic baths (one with dressing table), huge closets, central air conditioning and heating. Corner lot 199x150 ft. Cyclone fenced back yard. You must see this beauty to appreciate it. Can be seen by appointment.

WEST MONROE

JUST 2 LEFT. Beautiful pine covered lots just outside city limits W. M. on Hwy. 80, high and dry. Lights, water and gas available. Good buys.

WASHINGTON ST. Two miles west of Olin. 3 bedrooms, bath. Work shop, storage room. Water, lights and natural gas. Lot 200 by 300. Loaded with fruit and pecan trees (all bearing.) Tractor, machine, tools, everything goes. Will sacrifice, $12,500.

1314 ALVIN ST., W. M. Large 5 room house and bath. Screened porch, double garage. 2 lots. Will be redecorated throughout. 5¼ per cent interest on unpaid balance.

KIROLI WOODS: Bradley Dr. 3 bedroom brick, 1½ ceramic tile bath, central heat, attic fan. Carport and storage. $11,400. Small down payment, 5½ per cent interest. Payments less than rent.

280 ACRES in Union parish, 18 miles from West Monroe, just off Point Rd. and Farmerville Rd. Will sell 10, 20, 40 and 80 acre tracts.

E. W. CRUSE, REALTOR
504 ROSELAWN
FA 3-4412 or FA 2-4966
Mr. Luther Harper, FA 2-6081

1206 NORTH 1ST

EXCELLENT neighborhood, near Georgia Tucker. Lovely home, large living and dining room combination, attractive kitchen, 2 bedrooms, and den. High ceilings, ample closets, Venetian blinds, shades, attic fan, awnings, glistening hardwood floors. Carport and storage room. In good condition, good roof. On a small well landscaped lot.

EMERSON ST.

NEAR NEVILLE. Modern 2 bedroom home. Living room and dinette, attractive kitchen. 1-ton air conditioning unit included, attic fan, blinds, wonderful closet space, panel ray heating, washer connections. Carport and store room. Well landscaped corner lot. 75x134 ft.

REDUCED TO $5750

FOSTER ST., Northside. Furnished 3 room and bath home on lot 75x150 ft. Excellent revenue possibilities — room to build on front of lot.

NORTHSIDE

DUPLEX, 2 bedrooms, floor furnace, attic fan, blinds, storage room, washer connections each side. With extra corner lot to build on. Excellent revenue.

2917 GORDON AVE.

WONDERFUL buy! 3 bedrooms, living room with fireplace, logs, andirons, mirror, separate dining room, separate breakfast room, screened front porch. 2 floor furnaces, attic fan. Garage with store room. Well landscaped lot 50x150.

208 GEORGIA

NEAR NEW SOUTHSIDE SHOPPING CENTER AND SCHOOLS. Attractive 2 bedroom home. Living room, separate dinette, kitchen, front screened porch. Floor furnace, blinds, oak floors, new water tank, washer connections. Pecan, 3 plum, and crabapple trees. Good condition. Pay equity and assume balance.

Mrs. L. G. Gilliland
REALTOR DIAL FA 2-8551 OR FA 2-3770

CLASSIFIED DISPLAY

INVEST IN A HOME!

"Shop" these columns... Find the home of your choice and let us help you with the Financing.

FHA-GI LOANS

Prompt Service!

Blaylock

Investment Corporation
2001 Royal Ave. FA 5-4381

REAL ESTATE FOR SALE

(73) Houses

NEW LISTING. Lovely 3 bedroom brick with paneled den, large lot. Near college.

CLEAN 2 bedroom redecorated home, 1604 Florida. Reasonably priced.

SOUTHSIDE, large lot 100x150 with 2 bedroom home. Priced to sell.

LOVELY 3 bedroom home. Just steps from busline and within walking distance to town. 306 Morris Ave.

MRS. W. C. CURRY
FA 3-5878, FA 5-5636, FA 2-7861

INDIVIDUAL SERVICE IS GUARANTEED BY US

Irene Reid

REALTY

NORTH

AUBURN AVE.
3 BEDROOMS, 1½ BATHS
MOVE UP—MOVE INTO

THIS 2-year-old salmon brick home. This is one of Monroe's good buys in excellent restricted neighborhood. Pretty lot — back yard completely fenced with 6 ft. cedar fence, giving complete privacy. You'll love this feature! The living room is 16x16 with triple glass doors leading to a 26 ft. concrete porch. Kitchen and dining area, 9x16, with built-in oven and range, double sink, and pretty birch cabinets. 3 utility rooms off the carport, one plumbed for washer and dryer. 1½ compartment baths. The bedrooms are 12x16, 11x13, and 11x13, all with double walk-in closets. Nice storage in the hall. Floor length windows in master bedroom and one other bedroom. Attic fan, central heating, 1½ ton air conditioning unit, ducted for central air conditioning. Paving and sewerage paid. Block from the bus line, near the shopping center, Neville, Georgia Tucker, all churches. All homes in this neighborhood are new and lovely! Priced at only $17,500. Pay owner's equity of $3,000 and assume monthly payments of $109.70.

7 BEDROOMS, 3 BATHS

LOCATED on North 3rd St. Corner lot. A lovely older home. Good condition. Only $17,534 on assumption. $1800 down and assume owner's balance of $15,734 at 4½ per cent.

RACINE DRIVE

NORTH MONROE. Salmon brick 3 bedroom modern home on lot 80x120, pretty yard and shrubs. Only 5½ years old. Living room 16x12, dining area 12x8, kitchen 11x9, birch cabinets, double sink, utility plumbed for washer, tile bath with shower and tub. Carport. Hardwood block floors, attic fan, central heating. Priced at only $14,000. Loan, $13,500. Only $500 down plus closing, or assume owner's balance of $11,148 at $81 a month including taxes and insurance at 5¼ per cent. Owner being transferred — immediate possession.

EMERSON ST.

OLDER HOME but a wonderful buy at $15,000. Located above Neville High in Marie Place Addition. 3 bedrooms, living room, separate dining room, kitchen, utility, tile bath, 2 large porches enclosed. Lovely yard. Attic fan, 3 air conditioning units. This home is a family home in a family neighborhood near everything. Small down payment.

MYRTLE ST.

A GOOD buy, 3 rooms. This is an older home with lots of possibilities. Buy it at $12,500. With a little imagination, you'll have a wonderful home in Monroe's best location.

LEXINGTON AVE.

PRETTY BRICK, 3 bedrooms, living room, kitchen and den-dining, ceramic tile bath. Only 3 doors from Lexington. $16,500, good financing.

EMERSON ST.

A REAL buy in a spacious 2 bedroom brick home located near Lexington, on Emerson St. $13,650. Pay only $700 down and assume owner's balance.

HUDSON LANE

IDEAL HOME and office combination. 3 bedrooms, living room, dining room, kitchen, family room. Hardwood floors. Corner lot. Be sure to look into this.

APARTMENT HOUSE

NEW 8-UNIT brick apartment building with new modern furnishings including ranges, refrigerators, ceramic tile baths, built-in air conditioning and heating. Revenue $560 per month or $6720 per year. Payments only $277 month. Buy this apartment house for your future security. Will pay out in less than 10 years. No major repairs necessary for at least 10 years. Corner lot. Plenty of parking. Good financing. Well located in North Monroe near bus, schools, churches, shopping center. Wonderful buy!

LEXINGTON AVE.

SPITTIN' DISTANCE" of Lexington School is this 6-year-old home on lot 75x162, beautifully landscaped. Gray asbestos siding and red brick trim. Carpeted living room 15x14, dining area 9x12 carpeted, kitchen 18x9, dishwasher, big pantry, Formica counter tops, utility room. Large ceramic tile bath, 3 bedrooms 11x11, 12x9, and 13x11. Family room, paneled, in knotty pine, with closet, can be used as extra bedroom. Attached carport. Centrally heated and centrally air conditioned. Paving and sewerage paid.

NORTH MONROE

NEAR Country Club and Bayou DeSiard. Spanking new blonde brick, solar tile trim. Outside enclosed entrance with solar tile wall, living room 14x16 with hardwood floors, dining and family room 13x23 paneled in birch. Kitchen 11x14, entirely built-in-dishwasher, disposal, range and oven. Formica counter tops, big pantry, new type exhaust. Utility room, plumbed for washer and dryer. 2 beautiful baths, 8x12 and 5x11, ceramic tile with roomy built-ins. 3 bedrooms 14x14, 11x13, and 14x12. 2 big storage rooms outside, 8 x 12. Sliding glass doors leading from family room to 14x16 scored patio. Family room is 14x21, birch paneled. Double carport with solar paneled wall on front. Centrally heated and centrally air conditioned. Paving and sewerage paid. A lot of house for $24,500, believe us!

COTTONWOOD DR.

IN OAK PARK: 3800 sq. ft. of real living in this 13-month-old home, constructed on a 100x150 ft. lot with beautiful trees. Constructed of antique rock-faced brick. Living room 14x18, dining 12x24, kitchen 12x14 paneled in birch, birch cabinets, built-in copper range and oven, antique hardware. Formica counter tops. 6x14 utility opens into the kitchen, plumbed for washer and dryer. 9x12 storage off the 4th bedroom, ideal for the 3rd bath. Bedrooms are 12x17, 17x13, 13x12, and 13x12, so arranged that this home can be converted into 5 bedrooms, if needed. 10 huge closets. 2 tile baths. Look at this huge family room — 34 ft. long, all paneled in birch, vinyl floor. Centrally heated and centrally air conditioned, drapes. Double carport. Paving and sewerage paid. 1 block to the bus line, convenient to Lee Jr. High, Lexington, Neville, shopping center.

EMERSON ST.
REDUCED—$450 DOWN AND CLOSING

A COMFORTABLE, nice, clean, neat home. Newly decorated inside and out. Living room and dining area, large kitchen and eating area, Hot Point dishwasher, built-in Chambers range, lots of cabinets, plumbed for washer, rubber tile floors, utility room off carport. Large bath with all extras, 2 bedrooms, 17 ft. and 13 ft. Attic fan, central heating, 2 tons of air conditioning, ductwork for central system, some drapes. ½ block from the bus near Lexington. Total price, $14,300.

BEECHWOOD DRIVE

OAK PARK. One-year-old white Roman brick. Large living room, kitchen and family room, utility, 2 tile baths with vanities, 3 bedrooms. Double carport. Carpet and vinyl floors, drapes. Near all Northside schools and churches. Call us to see this!

AUBURN AVE.

LOOK AT THIS! Only $18,500! 3 bedrooms, 2-year-old brick. Kitchen and family room, 1½ baths. Cyclone fenced back yard. Centrally heated, ducted for air conditioning, fully insulated.

PARGOUD BLVD.
MAKE OFFER

ONE OF Monroe's finer homes located on a 120x150 ft. lot, fenced back yard, beautifully landscaped. Only 6 years old, easy to buy. Owner moving from Monroe. 3 bedrooms, living room, dining room, family room, kitchen, breakfast room, 2 tile baths, huge walk-in closets. Centrally heated and air conditioned, draped, carpets, and very reasonably priced. Call us to show you this beautiful home.

Irene Reid

REALTOR—OWNER I & S REALTY, Inc.
FA 5-4373 or FA 3-1679
AND FA [illegible] or FA [illegible]
IRENE REID, FA [illegible]
THELMA BYRD, FA [illegible]
JUANITA DANIEL, FA [illegible]
[illegible] YA[illegible], FA [illegible]

OPEN HOUSE

RIDGECREST SUBDIVISION

West Monroe

DIRECTIONS: Go out Smith St., West Monroe, turn left at Washington St., go approximately 2 miles to Ridgecrest Sub. sign on right. Turn right on Walters St. Our office located in the first brick home on the right on Walters St. —The new homes located just behind office.

NEW BRICK HOMES

- 3 Bedrooms
- Built-In Oven and Range
- Formica Topped Cabinets
- Central Heating
- Attic Fan
- Vinyl Asbestos Floors
- Ceramic Tile Bath
- Carport and Storage
- 75x150 Ft. Tree-Studded Lot
- All Improvements—Sewerage, Water, Gas, Lights, Telephone
- NO CITY TAXES—Save $10 to $15 Per Month

LOW DOWN PAYMENTS / MONTHLY PAYMENTS

WE TRADE!

FREE GIFTS TO ALL WHO REGISTER

During Our Open House

For The Ladies ... Free Hostess Pyrex Casserole With Cover

For The Men ... A Free Box Of Shotgun Shells

and be sure to register for the

FREE WEEKEND TRIP FOR 2 TO BILOXI, MISS.

3 Days, 2 Nights beginning September 22nd. Stay at the Biloxi's Luxurious Holiday Inn—air travel by Southern Airways. Register today—no obligation—you do not have to be present to win!

FRANK CONST. CO.

DIAL FA 3-0378 FA 3-1906 FA 3-7353

WIN A COMPLETE NEW MODERN HOME!!!

MODERN HOMES IS HAVING A FREE DRAWING FOR A BRAND NEW HOME!!!

This is the chance of a lifetime to win a complete, new home for you and your family! There's no cost ... nothing to buy ... absolutely no obligation ... and you don't have to be present to win. • Register at any Modern Homes branch office *right now!* You could win this lovely Modern Homes Fleetwood ... the most copied home in the shell house industry!

DO YOU NOW OWN A MODERN HOME? What happens if you already own, or buy, a Modern Home before the drawing? Well, if you're the lucky winner, *your mortgage will be paid free and clear no matter what Modern Homes model you own!!* • *Register right now* ... the sooner the better ... and get your name in the pot for the free drawing on this beautiful Modern Homes Fleetwood model!!!

Call collect or visit the branch office nearest you!

P. O. Box 4047	Alexandria, La.	HI 55807
P. O. Box 15097,	Broadview Station Baton Rouge, La.	WA 45738
P. O. Box 2353	Lafayette, La.	CE 23709
4303 East Texas	Bossier City, La.	422-5719

CLIP AND MAIL COUPON FOR FREE ILLUSTRATED FOLDER

The World's Best Builder of Quality Shell Homes

MODERN HOMES CONSTRUCTION COMPANY

3601 DESIARD ST.
MONROE, LA.
FA 2-6101

☐ I OWN MY OWN LOT
☐ I AM BUYING A LOT

NAME
ADDRESS
CITY STATE
If Rural Route, Give Directions

61-9

REAL ESTATE FOR SALE

(73) Houses

WILL ACCEPT TRADE

AND IF the equity in your present home exceeds the required down payment, the difference will be paid to you in cash! New 3 bedroom brick home on 105 ft. lot. This home has all the trimmings! Located on Thomas St., W.M. 100 per cent G.I. loan or FHA loan also available!

Highland Park Const. Co.
M. L. SILMAN PH. FA 5-5597

I HAVE just traded for one of the best improved and well kept homes on the southside of W.M. 2 nice bedrooms, den, living room, dining room, kitchen, 2 car and boat-size carport and outside storage. 75 ft. lot well landscaped. 3 window air conditioning units included. If you're looking for a family size house drive by 405 Lazarre, W.M. and check this. Will show you thru by appointment. $450 down will close the deal. Will consider trade. Call Dave Mahoney, FA 5-1923.

$300 DOWN

MOVES you into this lovely home in College Area. Extra large living room, kitchen with Formica counter tops, 2 bedrooms. Attic fan, central heating. Attached garage could be converted into 3rd bedroom. Large corner lot.

3 ACRES

AND 2 - year - old home, 2 bedrooms (12x16, 12x14), kitchen with dinette area, double sink. Formica counter tops, lots of storage space, back screened porch with utility room. Full insulation, 220 wiring. Deep well with plenty of soft water. Lots of shade trees, good truck garden area. Additional rent house on property. Off Highway 80 east. Only $8300.

ONLY $7000

2 BLOCKS from Plum St School. Large 2 bedroom home, living room, separate dining room, kitchen, back screened porch. Garage. Hardwood floors, termite contract, $300 down, with monthly payments of $55.

3 BEDROOMS, 2 BATHS

HARDWOOD floors, air conditioner, carpets and drapes included. Large workshop 16x18 wtih concrete floor and windows. Shady corner lot. South Grand St., on busline.

5 ACRES

WITH 1-year-old 2 bedroom home. Large living room, kitchen and dining area in mahogany paneling, lots of cabinet space, Formica counter tops, all steel sink, vent-a-hood. Large carport and storage, central heating, vinyl floors, 220 wiring, plumbed for washer, all aluminum screened windows and doors, insulation, deep well with electric pump. 4 miles from West Monroe bridge near Cheniere Lake.

SOUTHSIDE

3 BEDROOMS, separate dining room, kitchen with ventahood, lots of natural cabinets, screened service porch, plumbed for washer. 1600 sq. ft. of living area. Will trade for farm.

NEAR PLUM ST. SCHOOL

3-YEAR-OLD brick. 3 bedrooms, kitchen with lots of knotty pine cabinets, Formica counter tops, ventahood, attic fan, central heating. Carport with storage. $12,600. Pay equity, assume loan — payments $70 a month including taxes, insurance.

SOUTH GRAND

8 ROOM, 2 bath home with screened-in front porch, lifetime awnings. Some furniture and appliances included. Large workshop with concrete floor. Excellent condition. By appointment only.

ONLY $4000

2 BEDROOM home. Carport, plumbed for washer. Only 100 ft. from new Highway 165, off Winnsboro Road.

REAGAN ST., W.M.

2 BEDROOM home. Living room, 14x20 with fireplace and mantle, separate dining room, kitchen with dinette area, ventahood, Formica counter tops, front screened porch. Attic fan, 220 wiring plumbed for washer, insulated throughout. Workshop 28x28 with concrete floor 220 wiring, gas, and lights. On an extra deep lot.

LOT, OLD SWARTZ RD.

(LOVE Road), on blacktop 150x600 ft. $2375. Pay equity, assume loan, payments $24.62.

SHADY W.M. LOT

LOT 100x200 ft. Small down payment. Owner will finance. Near Lenwil School, W. M.

Florence C. Caldwell
REALTOR DIAL FA 2-9905, 3-8179

CLASSIFIED DISPLAY

YOUR DOLLAR GOES FURTHER HERE!

Just Look What $10,500 Buys-With Only $300 DOWN $64 MONTHLY

See This NEW BRICK HOME

On Butler Ave., just 1 block of Claiborne School! Features include: 3 bedrooms, large living room, kitchen-dining combination. Mahogany cabinets with Formica counters, ventahood, attic fan, forced air heating system. Carport, storage. On lot with plenty of trees. See this today!

BUTLER REAL ESTATE AND CONSTRUCTION

REALTORS Dial FA 3-1341
Nights FA 2-2488 or FA 3-8070

REAL ESTATE FOR SALE

(73) Houses

1401 CEDAR, W.M.

BRICK VENEER. 8 large rooms. 1½ baths, 4 tons of air conditioning, central heat. Corner lot 165x150. Cyclone fence. Near schools and churches. FA 3-0998.

LOW DOWN PAYMENT LOW MONTHLY PAYMENTS

OR WILL TRADE! New brick home in Ridgecrest, Westwood, and Evergreen Park Subdivisions, W.M. Many extra features! All utilities, blacktop streets. Call

FRANK CONST. CO.
FA 3-0378, FA 3-1906, FA 3-7353

STERLINGTON Drive (off Sterlington Rd.). Brick, 3 bedrooms, 1½ baths, built-in oven and range. Central heat, attic fan. Carport, storage. Lot 100x150. No money down. Ph. FA 2-0228 after 5 p.m.

$250 DOWN

3 BEDROOMS, 1½ baths, brick residence, built in oven and range, ample closets, nice floors, good condition. On Swartz Road past Lakeshore addition. $11,750. FA 2-3124 - FA 3-5325 - FA 3-3081.

NO DOWN PAYMENT!

3 BEDROOM brick home with large tile bath. Situated on spacious tree covered lot in West Monroe. LOW, LOW monthly payment including insurance and taxes.

Larry Saltzman
Ph. FA 3-9703: Nights FA 3-7446

BUY OF THE WEEK

2 bedroom home plus large birch paneled den and large living room and dining area. 3 blocks from Lexington school. $14,000. Let's see this one today.

Womack & Webster
203 N. 3rd FA 5-2322
J. W. WOMACK, FA 3-1476
J. W. WEBSTER, JR., FA 3-4271
JERALD WOMACK, FA 3-2770
Insurance-Real Estate Service

CRUSE NEWS

MONROE

1122 MISSISSIPPI, 2 bedroom home, living room, dining room, and kitchen. Glassed in porch, and screened porch. Just reconditioned. $100 down on G.I. Loan or will take trade in as down payment on FHA loan. Will sacrifice for quick sale.

NORTH 95 Charmingdale Dr. New 3 bedroom brick. Carport, storage room, attic fan, built-in oven and range. Lot 80 by 150. Already financed. Now selling for less than $11,200. Payments $69 mo.

NICE 3 bedroom house, ceramic tile bath, central heating, plumbed for washer, attic fan, carport, storage, redecorated throughout. 2311 DeBastrop St.

3612 HARRISON St., college area. Large 2 bedroom home, separate dining room. In good condition. Already financed. Buy now and move in immediately!

A BEAUTIFUL HOME on Marie Place. 2,890 feet of living area consisting of 3 large bedrooms, den, living room, kitchen, dining area, utility room, 2 lovely ceramic baths (one with dressing table), huge closets, central air conditioning and heating. Corner lot 199x150 ft. Cyclone fenced back yard. You must see this beauty to appreciate it. Can be seen by appointment.

WEST MONROE

JUST 2 LEFT. Beautiful pine covered lots just outside city limits W. M. on Hwy. 80, high and dry. Lights, water and gas available. Good buys.

WASHINGTON ST. Two miles west of Olin. 3 bedrooms, bath. Work shop, storage room. Water, lights and natural gas. Lot 200 by 300. Loaded with fruit and pecan trees (all bearing.) Tractor, machine, tools, everything goes. Will sacrifice, $12,500.

1314 ALVIN ST., W. M. Large 5 room house and bath. Screened porch, double garage. 2 lots. Will be redecorated throughout. 5¼ per cent interest on unpaid balance.

KIROLI WOODS: Bradley Dr. 3 bedroom brick, 1½ ceramic tile bath, central heat, attic fan. Carport and storage. $11,400. Small down payment, 5½ per cent interest. Payments less than rent.

280 ACRES in Union parish, 18 miles from West Monroe, just off Point Rd. and Farmerville Rd. Will sell 10, 20, 40 and 80 acre tracts.

E. W. CRUSE, REALTOR
504 ROSELAWN
FA 3-4412 or FA 2-4966
Mr. Luther Harper, FA 2-6081

1206 NORTH 1ST

EXCELLENT neighborhood, near Georgia Tucker. Lovely home, large living and dining room combination, attractive kitchen, 2 bedrooms, and den. High ceilings, ample closets, Venetian blinds, shades, attic fan, awnings, glistening hardwood floors. Carport and storage room. In good condition, good roof. On a small well landscaped lot.

EMERSON ST.

NEAR NEVILLE. Modern 2 bedroom home. Living room and dinette, attractive kitchen. 1-ton air conditioning unit included, attic fan, blinds, wonderful closet space, panel ray heating, washer connections Carport and store room. Well landscaped corner lot. 75x134 ft.

REDUCED TO $5750

FOSTER ST., Northside. Furnished 3 room and bath home on lot 75x150 ft. Excellent revenue possibilities — room to build on front of lot.

NORTHSIDE

DUPLEX, 2 bedrooms, floor furnace, attic fan, blinds, storage room, washer connections each side. With extra corner lot to build on. Excellent revenue.

2917 GORDON AVE.

WONDERFUL buy! 3 bedrooms, living room with fireplace, logs, andirons, mirror, separate dining room, separate breakfast room, screened front porch. 2 floor furnaces, attic fan. Garage with store room. Well landscaped lot 50x150.

208 GEORGIA

NEAR NEW SOUTHSIDE SHOPPING CENTER AND SCHOOLS. Attractive 2 bedroom home. Living room, separate dinette, kitchen, front screened porch. Floor furnace, blinds, oak floors, new water tank, washer connections. Pecan, 3 plum, and crabapple trees. Good condition. Pay equity and assume balance.

Mrs. L. G. Gilliland
REALTOR DIAL FA 2-8551 OR FA 2-3770

CLASSIFIED DISPLAY

INVEST IN A HOME!

"Shop" these columns ... Find the home of your choice and let us help you with the Financing.

FHA-GI LOANS

Prompt Service!

Blaylock Investment Corporation
2001 Royal Ave. FA 5-6381

SCHOOL BUY A HOME NEAR A
MORTGAGE BANKERS ASSOCIATION OF AMERICA MBA

REAL ESTATE FOR SALE

(73) Houses

NEW LISTING. Lovely 2 bedroom brick with paneled den, large lot. Near college.

CLEAN 2 bedroom redecorated home, 1604 Florida. Reasonably priced.

SOUTHSIDE, large lot 150x150 with 2 bedroom home. Priced to sell.

LOVELY 3 bedroom home. Just steps from busline and within walking distance to town. 308 Morris Ave.

MRS. W. C. CURRY
FA 3-5878, FA 5-5626, FA 3-7841

INDIVIDUAL SERVICE IS GUARANTEED BY US

Irene Reid
REALTY

NORTH

AUBURN AVE.
3 BEDROOMS, 1½ BATHS
MOVE UP—MOVE INTO

THIS 2-year-old salmon brick home. This is one of Monroe's good buys in excellent restricted neighborhood. Pretty lot — back yard completely fenced with 6 ft. cedar fence, giving complete privacy. You'll love this feature! The living room is 16x16 with triple glass doors leading to a 26 ft. concrete porch. Kitchen and dining area, 9x16, with built-in oven and range, double sink, and pretty birch cabinets. 3 utility rooms off the carport, one plumbed for washer and dryer. 1½ compartment baths. The bedrooms are 12x16, 11x13, and 11x13, all with double walk-in closets. Nice storage in the hall. Floor length windows in master bedroom and one other bedroom. Attic fan, central heating, 1½ ton air conditioning unit, ducted for central air conditioning. Paving and sewerage paid. Block from the bus line, near the shopping center, Neville, Georgia Tucker, all churches. All homes in this neighborhood are new and lovely! Priced at only $17,500. Pay owner's equity of $3,000 and assume monthly payments of $109.70.

7 BEDROOMS, 3 BATHS

LOCATED on North 3rd St. Corner lot. A lovely older home. Good condition. Only $17,534 on assumption. $1800 down and assume owner's balance of $15,734 at 4½ per cent.

RACINE DRIVE

NORTH MONROE. Salmon brick 3 bedroom modern home on lot 80x120, pretty yard and shrubs. Only 5½ years old. Living room 16x12, dining area 12x8, kitchen 11x9, birch cabinets, double sink, utility plumbed for washer, tile bath with shower and tub. Carport. Hardwood block floors, attic fan, central heating. Priced at only $14,000. Loan, $13,500. Only $500 down plus closing, or assume owner's balance of $11,148 at $81 a month including taxes and insurance at 5¼ per cent. Owner being transferred — immediate possession.

EMERSON ST.

OLDER HOME but a wonderful buy at $15,000. Located above Neville High in Marie Place Addition. 3 bedrooms, living room, separate dining room, kitchen, utility, tile bath, 2 large porches enclosed. Lovely yard. Attic fan, 3 air conditioning units. This home is a family home in a family neighborhood near everything. Small down payment.

MYRTLE ST.

A GOOD buy, 3 rooms. This is an older home with lots of possibilities. Buy it at $12,500. With a little imagination, you'll have a wonderful home in Monroe's best location.

LEXINGTON AVE.

PRETTY BRICK, 3 bedrooms, living room, kitchen and den-dining, ceramic tile bath. Only 3 doors from Lexington. $16,500, good financing.

EMERSON ST.

A REAL buy in a spacious 2 bedroom brick home located near Lexington, on Emerson St. $13,650. Pay only $700 down and assume owner's balance.

HUDSON LANE

IDEAL HOME and office combination. 3 bedrooms, living room, dining room, kitchen, family room. Hardwood floors. Corner lot. Be sure to look into this.

APARTMENT HOUSE

NEW 8-UNIT brick apartment building with new modern furnishings including ranges, refrigerators, ceramic tile baths, built-in air conditioning and heating. Revenue $560 per month or $6720 per year. Payments only $277 month. Buy this apartment house for your future security. Will pay out in less than 10 years. No major repairs necessary for at least 10 years. Corner lot. Plenty of parking. Good financing. Well located in North Monroe near bus, schools, churches, shopping center. Wonderful buy!

LEXINGTON AVE.

SPITTIN' DISTANCE" of Lexington School is this 6-year-old home on lot 75x162, beautifully landscaped. Gray asbestos siding and red brick trim. Carpeted living room 15x14, dining area 9x12 carpeted, kitchen 18x9, dishwasher, big pantry, Formica counter tops, utility room. Large ceramic tile bath, 3 bedrooms 11x11, 12x9, and 13x11. Family room, paneled, in knotty pine, with closet, can be used as extra bedroom. Attached carport. Centrally heated and centrally air conditioned. Paving and sewerage paid.

NORTH MONROE

NEAR Country Club and Bayou DeSiard. Spanking new blonde brick, solar tile trim. Outside enclosed entrance with solar tile wall, living room 14x16 with hardwood floors, dining and family room 13x23 paneled in birch. Kitchen 11x14, entirely built-in-dishwasher, disposal, range and oven. Formica counter tops, big pantry, new type exhaust. Utility room, plumbed for washer and dryer. 2 beautiful baths, 8x12 and 5x11, ceramic tile with roomy built - ins. 3 bedrooms 14x14, 11x13, and 14x12. 2 big storage rooms outside, 8 x 12. Sliding glass doors leading from family room to 14x16 scored patio. Family room is 14x21, birch paneled. Double carport with solar paneled wall on front. Centrally heated and centrally air conditioned. Paving and sewerage paid. A lot of house for $24,500, believe us!

COTTONWOOD DR.

IN OAK PARK: 3800 sq. ft. of real living in this 13-month-old home, constructed on a 100x150 ft. lot with beautiful trees. Constructed of antique rock-faced brick. Living room 14x18, dining 12x24, kitchen 12x14 paneled in birch, birch cabinets, built-in copper range and oven, antique hardware. Formica counter tops. 6x14 utility opens into the kitchen, plumbed for washer and dryer. 9x12 storage off the 4th bedroom, ideal for the 3rd bath. Bedrooms are 12x17, 17x12, 13x12, and 13x12, so arranged that this home can be converted into 5 bedrooms, if needed. 10 huge closets. 2 tile baths. Look at this huge family room — 34 ft. long, all paneled in birch, vinyl floor. Centrally heated and centrally air conditioned, drapes. Double carport. Paving and sewerage paid. 1 block to the bus line, convenient to Lee Jr. High, Lexington, Neville, shopping center.

EMERSON ST.
REDUCED—$450 DOWN AND CLOSING

A COMFORTABLE, nice, clean, neat home. Newly decorated inside and out. Living room and dining area, large kitchen and eating area, Hot Point dishwasher, built-in Chambers range, lots of cabinets, plumbed for washer, rubber tile floors, utility room off carport. Large bath with all extras, 2 bedrooms, 17 ft. and 13 ft. Attic fan, central heating, 2 tons of air conditioning, ductwork for central system, some drapes. ½ block from the bus near Lexington. Total price, $14,300.

BEECHWOOD DRIVE

OAK PARK. One-year-old white Roman brick. Large living room, kitchen and family room, utility, 2 tile baths with vanities, 3 bedrooms. Double carport. Carpet and vinyl floors, drapes. Near all Northside schools and churches. Call us to see this!

AUBURN AVE.

LOOK AT THIS! Only $18,500! 3 bedrooms, 2-year-old brick. Kitchen and family room, 1½ baths. Cyclone fenced back yard. Centrally heated, ducted for air conditioning, fully insulated.

PARGOUD BLVD.
MAKE OFFER

ONE OF Monroe's finer homes located on a 120x150 ft. lot, fenced back yard, beautifully landscaped. Only 6 years old, easy to buy. Owner moving from Monroe. 3 bedrooms, living room, dining room, family room, kitchen, breakfast room, 2 tile baths, huge walk-in closets. Centrally heated and air conditioned, draped, carpets, and very reasonably priced. Call us to show you this beautiful home.

Irene Reid
REALTOR—OWNER I & S REALTY, Inc.
FA 5-4373 or FA 3-1679
AND FA 5-4374 or FA 5-4375
IRENE REID, FA 3-1679
THELMA BYRD, FA 2-1578
JUANITA DAIGLE, FA 5-5058
EDITH YARBROUGH, FA 2-6480

REAL ESTATE FOR SALE

(73) Houses

3 BEDROOM HOME. Real sacrifice by owner. FA 5-5424

NEW LISTING 210 Jackson W.M. 6 room house, lot facing 3 streets, 50x150 $1750

501 SPLANE DR. 1 year old 3 bedroom home. Very nice and well located. Small down payment, no closing

607 RIVERBEND, W.M. 2 bedroom home floor furnaces, attic fan

LAKEWOOD ACRES Sub-div. Beautiful building lots, 10 per cent down

19 ACRES with 3 bedroom home. Small down payment. Johnson Road, W.M.

LOT 200x1 facing West Highland $2,000

FOR COLORED. Big home. Redecorated $500 down. Greenwood

Oscar Alford

CROSLEY W.M.

CAN'T FIND WHAT YOU WANT?

LET US BUILD FOR YOU!

T A SANDERS LBR CO

WILL HELP YOU WITH YOUR PLANNING, CONSTRUCTION & Financing

North 7th & Wood, W.M. Ph. FA 2-1444

2901 NORTH 7TH West Monroe. Large 3 bedroom home on beautiful corner lot with trees. Air conditioned. FHA or conventional loan. First on market. JOHN J. STACK AGENCY

F. O. SEYMOUR

CALDWELL

INVESTMENTS, INC.

Real Estate Division FA 2-0190

JUST a few steps from Highland School, with bus service to Jr. High and W.M. High at 301 Florence, W.M. Distinctive brick 3 large bedrooms, 2 full tile baths, paneled kitchen and family room. Custom made drapes included. Central heat, attic fan, prepared for air conditioning. Double carport, large storage room. On a large professionally landscaped lot. Priced to sell immediately! Ph. FA 5-1301, FA 2-0190 nights

FREEDA MICKEL

Presents The Following

WEST MONROE

ACREAGE

FOR COLORED

Jack Fluck Realty

FREEDA MICKEL

Faulk & Foster

ACTION BROKERS

Bargains. Trade-in homes, Monroe, W.M.

McGuffee Construction

DIAL FA 3-6946

WEST MONROE

ONLY $300 down and $65 a month, buys this completely renovated 2 bedroom house at 1316 North 6th St.

OUR BEST BUY

IF IT'S comfort and shade you want. It's a long ranch style brick with 3 bedrooms and double carport nestled among tall pines and oaks. Every convenience including central heat and built in oven and range. Don't miss this bargain at $14,500.

CALDWELL

INVESTMENTS, INC

Office FA 2-0190 Home FA

ROSELAWN LUXURY 3 bedroom, 2 ceramic baths, oak paneled den, built in book shelves. WIFE saving kitchen built-in oven, range, dishwasher, disposal. Complete comfortable air conditioned and central heat. Shady lot. Eye appealing beauty. You can be the PROUD OWNERS

PARK AVE. 3 bedrooms and den. Over 1500 sq. ft. of living area.

NEAR College 3 bedrooms, 2 bath brick. Double carport on corner lot.

Duncan Circle Bargain. 3 bedroom, oak floors. Shady lot. $250 down

PRITCHER

REALTOR DIAL FA 2-1311

704 GEORGIA ST. 2 bedroom, bath home. Large shady lot. $400 down and assume loan of about $7,000. WHITE CONSTRUCTION CO. FA 3-6118.

BY OWNER, 3 bedroom brick, on South 9th, carpeted, inside newly repainted. Fenced yard. $1500 down on assumption. Balance $9,800. FA 2-7636.

Owner Wants Quick Sale

REDUCED TO

$4000

911 MISSISSIPPI ST. four bedrooms, well constructed. Corner lot. HURRY!

1616 FLORIDA ST.

ALL NEWLY REDECORATED, 2 bedrooms, hardwood floors, floor furnace, large attic fan. A BARGAIN.

2709 GORDON AVE

NEAT 2 bedroom home, carpeted living room, washer and dryer connections, fenced back yard. Priced right for quick sale

WEST MONROE

OVER AN ACRE, lots of beautiful shade trees, 2 bedroom home. Good buy

40 ACRES

ON MOORE RD. just out of city limits, comfortable 2 bedroom home. Call for details

Lester Carr

REAL ESTATE - INSURANCE

FA 3-0596

JEAN HARRIS FA 2-1011

READY FOR OCCUPANCY

WANT to move up to a 3 bedroom, 1½ bath brick? Only $89.16 plus insurance and small down payment will buy this handsome colonial style home. Large family room, all birch paneled, with built in kitchen and many other extras. Nicest part of W.M. on Linden Dr. 1 block off Whites Ferry Rd., W.M. Will trade. Call Dave Mahoney. FA 5-1923.

BY OWNER. Nice 2 bedroom house. 2703 So. Grand. FA 2-4601.

$68 MONTH

102 PELICAN Drive, West Monroe. Extra nice 2 bedroom home. Lovely yard. Screened patio room. Only $350 down. JOHN J. STACK AGENCY. FA 2-6738. FA 3-1035.

$100 DOWN

Less than a year old brick wainscoat home on 124 ft. corner lot 1401-1403 Parkview near Plum St. Schools, new city park and recreation center. There are 3 bedrooms, paneled kitchen and dining area, bath with 72 inch ceramic tile and shower over tub. Ph. FA 3-1814 days, FA 2-0228 nights.

SMALL down payment, $57. mo. will buy this nice 3-bedroom home in Western Heights. CALL PETTIT, FA 2-4108.

$72.50 MONTH

3 BEDROOM blond brick in sub-division off New Natchitoches Rd., West Monroe. Built-in oven and range. Central heat. Tile bath. Excellent value. $350 down. JOHN J. STACK AGENCY, FA 2-6738, FA 3-1035.

IMMEDIATE POSSESSION

NORTHSIDE BRAND NEW

1902 SHERWOOD. Near Lexington School. 3 bedrooms, 2 baths, carpeted living and dining room. Paneled kitchen, dinette and 14x16 family room. Dishwasher, disposal, electric oven and range. AIR CONDITIONED.

SOUTHSIDE GOOD TRADE

1607 ALABAMA. 3 bedrooms, new paint inside and out. Floors refinished. $250 cash. $56 month.

FA 2-7704 Johnnie Usrey FA 2-7853

WE HAVE HOMES AND FINANCING

Available For Persons In The Path Of NEW HIGHWAY

AMERICAN HOME CONSTRUCTION CO.

Highway 80, W.M. Ph. FA 3-1341

$10,600 BY OWNER — 202 Louisiana Ave. Near Caliborne School. 2 bedroom, centrally heated, built in stove and chests, indirect lighting, 50 trees on 71x200 lot. Obtain key 200 Louisiana Ave.

REDECORATED 2 bedroom frame, near college. Lot large enough for duplex in rear. $12,000. Dial FA 5-3630 or FA 2-1011.

Bill Ledoux OFFERS

TOWN & COUNTRY

CAMELLIA DRIVE — new 3 bedroom 2 bath brick home with large paneled den, spacious living room, double carport, separate storage and utility rooms. On large lot with trees. Priced low.

NORTH PARK VILLAGE

(OFF Sterlington Highway, 2½ miles from St. Joseph Home).

1 READY FOR IMMEDIATE OCCUPANCY

2 NEARING COMPLETION

3 BEDROOM Brick, 1½ tile baths, built-ins, paneled kitchen - family room. Payments range from $85 - $95 mo. Nothing down to veterans. Low down payment, FHA.

GORDON AVE.

SOUTHSIDE 2912 Gordon. Large 3 bedroom home. Low down payment. No closing. $10,000.

LAKESHORE

NICE 2 bedroom brick home, 2 blocks from school. $100 Down, assume notes of $81 mo.

Ledoux Realty

Wm. H. LEDOUX

FA 5-6128; FA 5-8884

CLASSIFIED DISPLAY

D. H. ODOM

CLASSIFIED DISPLAY

LOTS FOR SALE

BY OWNER

Large 75x150 Lots

In West Monroe

Plenty Of Shade Trees

And

Beautiful Rolling Hills

Limited Quantity

$550 each

NO MONEY DOWN

36 Months To Pay

FA 5-8600

Nites & Sundays Phone

FA 5-2466

2 NEW

3 Bedroom Bricks

$12,800

Located on Parkdale Drive, in Parkdale Subdivision, West Monroe, one block past Claiborne School. These homes have well planned kitchens with birch cabinets, also featuring built-in ovens with surface units. Walk-in closets will be found in all bedrooms. Located on hillside lots that have plenty of trees. See these homes today!

TIDWELL AND Tidwell Realty

GLENN I. TIDWELL

H. O. TIDWELL

ROY E. LEE

2222 Louisville FA 5-6231 Day or Night

Roof Need Repairs?

Now is the time to get your roof in shape for Fall rains. All work guaranteed. Free estimates. No obligation. Low rates . . . Terms.

J. C. STEELE

LUMBER CO., INC.

907 Coleman, W.M. FA 2-4467

Faulk & Foster

CLASSIFIED DISPLAY

CLASSIFIED DISPLAY

CHARMINGDALE

Easiest Place In This Area To Own A Home!!!

Enjoy CHARMINGDALE'S Country Club, Swimming Pool and Golf Course

"46 DIFFERENT MODELS TO CHOOSE FROM"

WILL ACCEPT TRADE-INS

SALESMEN ON SITE

DAILY 'TIL 8 P.M.

DIAL FA 5-7386

PURCHASE WITH MINIMUM FHA DOWN PAYMENT

23 GLENDALE DR.

3 bedroom home with family room, 2 ceramic tile baths, central heat, centrally air conditioned, carport, plumbed for washer, carpet in bedrooms and living room. Tappan built in oven and range.

88 NO. CHARMINGDALE

Centrally air conditioned brick home. Spacious living room, well planned kitchen with built in oven and range, family room, 3 bedrooms, 2 ceramic tile baths, carport and storage room.

114 NO. CHARMINGDALE

New and sparkling! This brick home has many extras throughout including central air conditioning, Tappan built in oven and range and beautiful interior decoration. 3 bedrooms, family room, 2 ceramic tile baths. Carport and storage room, plumbed for washer.

78 NO. CHARMINGDALE

ENJOY outdoor living and family cook outs on this large patio. There are 3 bedrooms, ceramic tile bath, kitchen with Tappan built in oven and range, family room, spacious living room with double sliding glass doors opening onto the patio. Central heating, attic fan, washer plumbing, carport and storage room.

14 GLENDALE DR.

Here is that modern new brick home for the large family. 4 bedrooms — 2 full ceramic tile baths with showers, Also step saving kitchen with Tappan built in oven and range and dishwasher. Many other features including double sliding glass doors to patio, central heating, attic fan, vinyl tile floors. Carport and storage.

NO MONEY DOWN

THESE HOMES ALREADY FINANCED

$80 Mo. 87 No. Charmingdale 3 bedroom brick.

$85 Mo. 71 No. Charmingdale 3 bedroom brick, central heating. Like new.

$65 Mo. 1400 Alabama Nice 2 bedroom home, beautiful yard, cyclone fenced, corner lot 65x165. Pine, pear, pecan trees, St. Augustine grass.

$86.50 Mo. 707 Cole Ave. Lovely 3 bedroom home, beautiful corner lot, near college. Shade trees. Garage. Front screen porch.

$65 MO. COLLEGE AREA 1703 Filhiol. 3 bedroom frame, one bath, floor furnace, attic fan and patio.

$70 MO. 113 LISA LANE, W.M. 3 bedroom brick, single bath, attic fan and hardwood floors.

$80 MO. 212 OAKLAWN, W.M. 3 bedroom brick, 1½ bath. Central heating, attic fan, built-in range and oven.

PHONE FA 5-7386

Nights Phone FA 5-3939, FA 5-1027 and FA 2-2722

EYE OPENERS!!

HAVE YOU COMPARED??

On Your Lot Homes?

WE HAVE!!! HERE ARE THE FACTS!!!

SHELL MODELS

SIZE	TERM	COMPETITOR NO. 1	COMPETITOR NO. 2	COMPETITOR NO. 3	STANDARD HOMES
20x40 Ft.	7 Yrs.	$49.98	$53.16	No Model	$50.05
28x36 Ft.	7 Yrs.	No Model	$58.72	$65.74	$56.16
24x28 Ft.	7 Yrs.	No Model	$43.02	$43.10	$38.90
22x28 Ft.	7 Yrs.	$43.98	$39.72	No Model	$35.28

The SO-CALLED "FINISHED HOMES"

SIZE	COMPETITOR NO. 1	Term	REQUIRED DOWN PAYMENT	STANDARD HOMES	Term	REQUIRED DOWN PAYMENT	Standard's Savings To You
22x40 with carport	$72.98	8 Yrs.	$1600	$58.08 With $1600 Down Payment Down Pmt. Opt	8 Yrs.	0	$1430.40
20x40	$64.98	8 Yrs.	$1425	$54.23 With $1425 Down Payment Down Pmt. Opt	8 Yrs.	0	$1032.00

Competitor No. 1 Does NOT Include:

● SEPTIC TANK ● INTERIOR DOORS ● KITCHEN CABINETS ● INTERIOR TRIM

Above Items Cost You Approximately $1200

SIZE	Competitor No. 4 12 YEARS	STANDARD HOMES 10 YEARS	STANDARD'S SAVINGS TO YOU
22x40	$69.99	$63.00	$2518.56
22x52 With Carport	$69.99	$66.75	$2068.56
27x48	$70.99	$69.00	$1942.56

COMPETITOR NO. 4 LOAN IS 2 YEARS LONGER Does NOT Include:

1. Taping or Floating Sheetrock
2. Interior Painting
3. Installation of Plumbing
4. Septic Tank
5. Finishing Floors
6. Interior Trim

Above Items Cost YOU Approximately $1600

Many of our competitors ADVERTISE they will complete your home, but STANDARD HOMES is the ONLY company offering A TRULY 100% COMPLETED HOME.

for only **$4895**

You can buy a 3 bedroom home—100% COMPLETED—including septic tank installed, sheetrock hung, wiring installed, all inside painting, floors sanded and finished, trim installed and finished, all plumbing installed, cabinets installed — all items complete and finished!

NO DOWN PAYMENT—10 YEARS TO PAY

STANDARD HOMES

OPEN TODAY 1 TO 6 P.M.

coupon

MAIL TODAY!

MY LOT ☐ BUYING ☐ OWN

I would like more information concerning your homes. I understand I am under no obligation.

NAME ....

ADDRESS ....

PHONE .... DIRECTIONS ....

3219 BREARD ST.

Go out Louisville, turn left at Twin City Glass—on cut-off between Louisville and Sterlington Road (next door to Greater Monroe Homes)

or

CALL COLLECT FA 5-2162

REAL ESTATE FOR SALE

(73) Houses

3 BEDROOM HOME. Real sacrifice by owner. FA 5-5424.

NEW LISTING. 210 Jackson, W.M. 6 room house, lot facing 3 streets, 50x150. $4750.
501 SPLANE DR. 1½ year old 3 bedroom home. Very nice and well located. Small down payment, no closing.
607 RIVERBEND, W.M. 2 bedroom home. 3 floor furnaces, attic fan.
LAKEWOOD ACRES Sub-div. Beautiful building lots, 10 per cent down.
4.9 ACRES with 3 bedroom home. Small down payment. Johnson Road, W. M.
LOT 200x175 facing West Highland. $2,000.
FOR COLORED: Big home. Redecorated. $500 down. 2608 Grammont.

Oscar Alford
FA 5-7245; Nite FA 5-2335
A. J. LESTER 611 CROSLEY, W.M.

WEST MONROE
4 BEDROOMS, 2 BATHS, $10,850
IF YOU NEED room, this house has it! Just remodeled! New FHA loan. 2 ceiling fans, fenced back yard, awnings, asbestos siding. Not a better buy in town. 113 Riverbend Dr.
206 LINCOLN
2 BEDROOM home. Attic fan. Already financed. $500 down. $7950.
SUNSHINE HEIGHTS
1414 WOODLAND. 3 bedroom home. Carport, storage. Small down payment on FHA.
3.34 ACRES AND POND
FURNISHED Brick home, only 4 years old that has beauty, comfort, and finest of construction. Central air conditioning, 2 large tile baths, huge closets, large den, and screened patio overlooking pond. Owner transferred. 1 mile past city limits, W.M., on Highway 80. By appointment only.
LOOK, LOOK, SPORTSMEN!
1 ACRE camp sites on Ouachita River, 18 miles south, on W.M. side. Good fishing and hunting grounds. $50 down, owner will finance.
LOT, WEST MONROE
LOT 75x200. Circle Drive, near new hospital. Blacktop paid. Several trees, good garden land, well drained.
2900 NORTH 12TH
NEW BRICK, 3 bedrooms, 2 tile baths. Central heating, ash paneled kitchen and den, built-in range and oven. Double carport. Corner lot 150x150 ft. $750 down on FHA plus closing. Street will be blacktopped soon.
710 NORTH 3RD
NICE 2 BEDROOM home. Separate dining room, front screened porch with awnings. Carport with storage. All remodeled. 55x190 ft. lot with fenced back yard. Small down payment on FHA or local loan.
809 CROSLEY ST.
A NICE 2 bedroom home. Air conditioned blinds, floor furnace. Double garage and large workshop, all concrete floor. Only $350 down plus closing costs.
VACANT! !
NEW 3 bedroom brick. Central heating, built-in range and oven. Carport and storage. Fenced back yard with trees. Outside city limits. Only $475 down, no closing costs, move in today!
707 NORTH 4TH
VACANT. Newly remodeled 3 bedroom home. Separate dining room, hardwood floors, blinds and awnings, new kitchen, bar, ventahood, Formica, and plenty of cabinets. Attic fan, large closets, front porch with new aluminum screens. House faces east and porch is shady all afternoon. Ideal location.
VACANT
3 BEDROOM home with birch den, quarry tile floors, 2 baths—one is tile, large kitchen with pantry, Formica tops. Attic fan, aluminum screens and doors. Designed for large family and is 1½ blocks of W.M. High, near Jr. High, grammar school, and football stadium. Carport and large store room. Nice lot.
1½ ACRES
2 BEDROOM brick home. 2 tile baths, built-in range and oven. Double carport. Nice barn. 912 West Olive.
122 DEBRA LANE
NATCHITOCHES ROAD Subdivision. 3 bedroom brick, tile bath, large kitchen. Cyclone fenced back yard. Already financed, $950 down and assume loan on 5¼ per cent interest rate.
115 DEBRA LANE
NATCHITOCHES Road Subdivision. 3 bedroom brick. 2 tile baths, large den with quarry tile floor. Central heat, attic fan, blinds, and drapes. Large lot with trees. Only $14,750. Already financed.

D. H. ODOM
Dial FA 2-1610 Days, Nights, Sundays

CAN'T FIND WHAT YOU WANT?
LET US BUILD FOR YOU!
T. A. SANDERS LBR. CO.
WILL HELP YOU WITH YOUR PLANNING, CONSTRUCTION & Financing
North 7th & Wood, W.M Ph. FA 2-1444

2903 NORTH 8TH, West Monroe. Large 3 bedroom home on beautiful corner lot with trees. Air conditioned. FHA or conventional loan. First on market. JOHN J. STACK AGENCY, FA 2-6738, FA 3-1035.

WE HAVE more houses in Monroe to be moved. Will place a small one on your lot for $1,000, a good sized one for $2459 and a 4 bedroom for $2750.
WE ALSO have houses for $400 to be moved "where they are, as they are."
3201 NORTH 8th, W. M. Lovely bedroom brick. Financed. No discount. No loan insurance. Low down payment.
407 HERMAN, W. M. Spacious 3 bedroom home freshly decorated. You will like this one. $9250. Paving paid.

F. O. SEYMOUR
REAL ESTATE CONSULTANT
Office FA 5-4121 Nights FA 3-2139

NEW 3 bedroom brick, 1½ baths, all built-ins. $200 down, no closing.
MARIE PLACE, 4 bedroom brick, 3 baths, corner lot 145x150.
CURVE DR. 3 bedroom, 1½ bath brick.
3 BEDROOM brick, 2 bath, 1700 sq. ft. of living area. Built-ins, 2 air conditioners. Patio, fenced yard.
WEST MONROE, FHA repossession, 3 bedroom home, $250 down, payments $48.38.
LAKESHORE DR. 3 bedroom brick, 2 baths. Air conditioned. Drapes and rug. Lot 100x200 ft.
COLLEGE AVE. 3 bedrooms, large den. Air conditioned. Corner lot.
NO. 5TH ST. Triplex apt. Income $180 month, 2 apts. Completely furnished.
COMMERCIAL PROPERTY available anywhere in Monroe for sale or lease.
NEARLY 1 acre on Oak St., W. M. $2950.
BAYOU OAKS, 100 ft. lot, $1900.
15 ACRES, Arkansas Road, W. M.
BAYOU LOTS. Only $600 down.
160 ACRES, Collinston. Frontage on black top road. Owner will finance.
100 FT. LOT on Bayou, $5500.
220 FT. LOT on Deborah Drive.
208 FT. LOT on Bayou with fruit tres.

Jack Fluck Realty
Broker Dial FA 5-1869, Nite FA 3-9932
Marie Wilds, FA 2-3310
Louise Keller, FA 2-6798

CALDWELL
INVESTMENTS, INC.
Real Estate Division FA 2-0190

JUST a few steps from Highland School, with bus service to Jr. High and W.M. High at 801 Florence, W.M. Distinctive brick, 3 large bedrooms, 2 full tile baths, paneled kitchen and family room. Custom made drapes included. Central heat, attic fan, prepared for air conditioning. Double carport, large storage room. On a large professionally landscaped lot. Value priced to sell immediately! Ph. FA 3-1814 days; FA 5-1301, FA 2-0228 nights.

FREEDA MICKEL
Presents The Following:
SOUTHSIDE. 2 bedroom home, $4750.
SOUTHSIDE. Newly decorated 3 bedroom frame home on 100x150 ft. lot. $9500. $900 down, $60.19 monthly payments.
WEST MONROE
OWNER transferred. Lovely 3 bedroom brick located on Carter St in beautiful Lindsey Subd. off Ark. Rd. W.M. Centrally heated, drapes and 2 air conditioners. Beautifully landscaped, sodded in St. Augustine, gorgeous trees. $18,500. Don't miss this opportunity.
LARGE 3 bedroom home, separate dining room, separate dinette. On 95x200 landscaped lot. Bargain. Near Ridge Ave. Baptist Church.
111 RIDGEWAY DR. Kiroli Woods 3 bedroom brick. $750 down and assume $66 month.
411 MILL ST. Duplex. Revenue $90 per month. Close in West Monroe. Bargain.
CR. NO. 7th and Crosley. Triplex and 2 rent houses on 100x150 lot. Commercial possibilities.
406 COTTON 2 bedroom home. $8500.
ACREAGE
20 ACRES off Sterlington Rd. near Moon Lake Road frontage, suitable for camp sites. $8,000.
26 ACRES near 40 Oaks and Good Hope Road. $1430.
FOR COLORED
90 FT. frontage on Dunlop St. in Booker T. Washington Addn. $850.
40 FT. frontage on Louberta Street. $650.

FREEDA MICKEL
REALTOR FA 3-8858

Bargains, Trade-in homes, Monroe, W.M.
McGuffee Construction
DIAL FA 3-6946

WEST MONROE
ONLY $300 down and $65 a month, buys this completely renovated 2 bedroom house at 1316 North 6th St.
OUR BEST BUY
IF IT'S comfort and shade you want, It's a long ranch style brick with 3 bedrooms and double carport nestled among tall pines and oaks. Every convenience including central heat and built in oven and range. Don't miss this bargain at $14,500.

CALDWELL
INVESTMENTS, INC.
Office FA 2-0190 Home FA 3-7801

ROSELAWN LUXURY — 3 bedroom, 2 ceramic baths, oak paneled den, built-in book shelves. WIFE saving kitchen built-in oven, range, dishwasher disposal. Complete comfortable air conditioned and central heat. Shady lot. Eye appealing beauty. You can be the PROUD OWNERS.
PARK AVE. 3 bedrooms and den. Over 1700 sq. ft. of living area. $11,500.
NEAR College. 3 bedrooms, 2 bath brick. Double carport on corner lot. $16,500.
105 Duncan Circle. Bargain. 3 bedroom, oak floors. Shady lot. $250 down.

PRITCHER
REALTOR DIAL FA 2-4414

704 GEORGIA ST. 2 bedroom, bath home. Large shady lot. $400 down and assume loan of about $7,000. WHITE CONSTRUCTION CO. FA 3-6115.

BY OWNER, 3 bedroom brick, on South 9th, carpeted, inside newly repainted. Fenced yard. $1500 down on assumption. Balance $9,800. FA 2-7636.

Owner Wants Quick Sale
REDUCED TO $4000
911 MISSISSIPPI ST. four bedrooms, well constructed. Corner lot. HURRY!
1616 FLORIDA ST.
ALL NEWLY REDECORATED, 2 bedrooms, hardwood floors, floor furnace, large attic fan. A BARGAIN.
2709 GORDON AVE.
NEAT 2 bedroom home, carpeted living room, washer and dryer connections, fenced back yard. Priced right for quick sale.
WEST MONROE
OVER AN ACRE, lots of beautiful shade trees, 2 bedroom home. Good buy.
40 ACRES
ON MOORE RD. just out of city limits, comfortable 2 bedroom home. Call for details.

Lester Carr
REAL ESTATE - INSURANCE
FA 3-0596
JEAN HARRIS FA 2-1041

READY FOR OCCUPANCY
WANT to move up to a 3 bedroom, 1½ bath brick? Only $89.16 plus insurance and small down payment will buy this handsome colonial style home. Large family room, all birch paneled, with built in kitchen and many other extras. Nicest part of W.M. on Linden Dr. 1 block off Whites Ferry Rd., W.M. Will trade. Call Dave Mahoney. FA 5-1923.

BY OWNER. Nice 2 bedroom house. 2703 So. Grand. FA 2-4601.

$68 MONTH
103 PELICAN Drive, West Monroe. Extra nice 2 bedroom home. Lovely yard. Screened patio room. Only $350 down. JOHN J. STACK AGENCY, FA 2-6738. FA 3-1035.

$100 DOWN
Less than a year old brick wainscoat home on 124 ft. corner lot. 1401-1403 Parkview, near Plum St. Schools, new city park and recreation center. There are 3 bedrooms, paneled kitchen and dining area, bath with 72-inch ceramic tile and shower over tub. Ph. FA 3-1814 days; FA 5-1301, FA 2-0228 nights.

SMALL down payment, $57. mo. will buy this nice 3-bedroom home in Western Heights. CALL PETTIT, FA 2-4105.

$72.50 MONTH
3 BEDROOM blond brick in sub-division off New Natchitoches Rd., West Monroe. Built-in oven and range. Central heat. Tile bath. Excellent value. $350 down. JOHN J. STACK AGENCY, FA 2-6738, FA 3-1035.

IMMEDIATE POSSESSION
NORTHSIDE BRAND NEW
1902 SHERWOOD. Near Lexington School. 3 bedrooms, 2 baths, carpeted living and dining room. Paneled kitchen, dinette and 14x16 family room. Dishwasher, disposal, electric oven and range. AIR CONDITIONED.
SOUTHSIDE GOOD TRADE
1607 ALABAMA. 3 bedrooms, new paint inside and out. Floors refinished. $250 cash. $56 month.
FA 2-7704 Johnnie Usrey FA 2-7853

WE HAVE HOMES AND FINANCING
Available For Persons In The Path Of NEW HIGHWAY
AMERICAN HOME CONSTRUCTION CO.
Highway 80, W.M. Ph. FA 3-1341

$10,600 BY OWNER — 202 Louisiana Ave. Near Caliborne School. 2 bedroom, centrally heated, built-in stove and chests, indirect lighting, 50 trees on 71x200 lot. Obtain key 200 Louisiana Ave.

REDECORATED 2 bedroom frame, near college. Lot large enough for duplex in rear. $12,000. Dial FA 5-3632 or FA 2-1011.

Bill Ledoux OFFERS
TOWN & COUNTRY
CAMELLIA DRIVE — new 3 bedroom 2 bath brick home with large paneled den, spacious living room, double carport, separate storage and utility rooms. On large lot with trees. Priced low.
NORTH PARK VILLAGE
(OFF Sterlington Highway, 2½ miles from St. Joseph Home).
1 READY FOR IMMEDIATE OCCUPANCY
2 NEARING COMPLETION
3 BEDROOM Brick, 1½ tile baths, built-ins, paneled kitchen - family room. Payments range from $85 - $95 mo. Nothing down to veterans. Low down payment, FHA.
GORDON AVE.
SOUTHSIDE 2912 Gordon. Large 3 bedroom home. Low down payment. No closing. $10,000.
LAKESHORE
NICE 2 bedroom brick home, 2 blocks from school. $100 Down, assume notes of $81 mo.

Ledoux Realty
Wm. H. LEDOUX
FA 5-6128; FA 5-8884

CLASSIFIED DISPLAY

Faulk & Foster
"ACTION BROKERS"

COUNTRY LIVING — As it should be! 22½ Acres, 3-bedroom, brick home. 2-full ceramic tile baths. Beautiful rolling yard with fine shade trees. Guest house, numerous outbuildings, including metal barn. All utilities, deep well, all under fence. One of the finest suburban properties to come on the market in some time. Excellent financing. Call today for an appointment!

STERLINGTON DRIVE — Owner transferred. Only 8 mos. old, 3-bedroom brick. Central heat, built-in oven and range, drapes, beautifully panelled kitchen with Formica counter tops. A gleaming home, just waiting for you to move into. Only $400 down plus closing!

CROSS DRIVE, W.M. — You'll be charmed the moment you walk into this 3-bedroom brick, beauty. Spic and span throughout, its only 3 yrs. old, and all the rooms are spacious. Assume 5¼% loan with small equity and monthly payments of only $81, taxes and insurance included!

1700 SOUTH 3rd ST. — If you want plenty of living area, you'll be doing yourself a favor by seeing this 3-bedroom older home. Central heat, blinds, side screened porch with metal awnings, huge kitchen with Formica counter tops. Only ½ block to the bus and within walking distance of Plum St. Schools. Priced at only $9750 and very easily financed!

WOODLAWN DRIVE — North Monroe Subdivision. 3-bedroom, brick, 1½ baths. Central heat. Large family room. Plumbed for washer and dryer. 1350 sq. ft. of living area. Only $400 down and low, low closing costs!

4 ACRES — And roomy, 3-bedroom home. Near Olin, 2-metal outbuildings can be used as workshops or barn. Nice shade trees. House in good repair. Only 1 block to bus line. A wonderful place to raise children. Easily financed—we're happy to show at any time!

MATTHEWS ST. — Near Lexington School. Only 6 yrs. old. 3-bedrooms, Central heat, drapes, 220 wiring. Being redecorated inside and out. Small equity and assume 4½% loan at only $61 monthly, taxes and insurance paid!

COLLEGE AREA — 1312 Cole. Spacious 2-bedroom home. Separate dining room, den, extra large lot with fine shade trees. Convenient to all schools, only 1 block to bus line. A splendid buy in an older home — let us show you today!

SOUTH 10th ST. — Very low down payment, and monthly notes of only $55. This 2-bedroom cottage is a "steal" at the asking price of only $7300. Immediate occupancy.

Faulk & Foster
OFFICE FA 5-4666
Marion LaSuzzo Slavent, FA 2-2425 Morris Haas, Jr., Mgr., FA 2-9738

CLASSIFIED DISPLAY

LOTS FOR SALE
BY OWNER
Large 75x150 Lots
In West Monroe
Plenty Of Shade Trees
And
Beautiful Rolling Hills
Limited Quantity
$550 each
NO MONEY DOWN
36 Months To Pay
FA 5-8600
Nites & Sundays Phone
FA 5-2466

2 NEW
3 Bedroom Bricks
$12,800
Located on Parkdale Drive, in Parkdale Subdivision, West Monroe, one block past Claiborne School. These homes have well-planned kitchens with birch cabinets, also featuring built-in ovens with surface units. Walk-in closets will be found in all bedrooms. Located on hillside lots that have plenty of trees. See these homes today!
TIDWELL AND Tidwell Realty
GLENN I. TIDWELL
H. O. TIDWELL
ROY E. LEE
2222 Louisville FA 5-6231 Day or Night

Roof Need Repairs?
Now is the time to get your roof in shape for Fall rains. All work guaranteed. Free estimates. No obligation. Low rates . . . Terms.
J. C. STEELE LUMBER CO., INC.
907 Coleman, W.M. FA 2-4467

CLASSIFIED DISPLAY

CHARMINGDALE
Easiest Place In This Area
To Own A Home!
Enjoy CHARMINGDALE'S Country Club, Swimming Pool and Golf Course
"46 DIFFERENT MODELS TO CHOOSE FROM"
WILL ACCEPT TRADE-INS
SALESMEN ON SITE
DAILY 'TIL 8 P.M.
DIAL FA 5-7386

PURCHASE WITH MINIMUM FHA DOWN PAYMENT

23 GLENDALE DR.
3 bedroom home with family room, 2 ceramic tile baths, central heat, centrally air conditioned, carport, plumbed for washer, carpet in bedrooms and living room. Tappan built in oven and range.

88 NO. CHARMINGDALE
Centrally air conditioned brick home. Spacious living room, well planned kitchen with built in oven and range, family room, 3 bedrooms, 2 ceramic tile baths, carport and storage room.

114 NO. CHARMINGDALE
New and sparkling! This brick home has many extras throughout including central air conditioning, Tappan built in oven and range and beautiful interior decoration. 3 bedrooms, family room, 2 ceramic tile baths. Carport and storage room, plumbed for washer.

78 NO. CHARMINGDALE
ENJOY outdoor living and family cook outs on this large patio. There are 3 bedrooms, ceramic tile bath, kitchen with Tappan built in oven and range, family room, spacious living room with double sliding glass doors opening onto the patio. Central heating, attic fan, washer plumbing, carport and storage room.

14 GLENDALE DR.
Here is that modern new brick home for the large family. 4 bedrooms — 2 full ceramic tile baths with showers, Also step saving kitchen with Tappan built in oven and range and dishwasher. Many other features including double sliding glass doors to patio, central heating, attic fan, vinyl tile floors. Carport and storage.

NO MONEY DOWN
THESE HOMES ALREADY FINANCED
$80 Mo. 87 No. Charmingdale
3 bedroom brick.
$85 Mo. 71 No. Charmingdale
3 bedroom brick, central heating. Like new.
$65 Mo. 1400 Alabama
Nice 2 bedroom home, beautiful yard, cyclone fenced, corner lot 65x165. Pine, pear, pecan trees, St. Augustine grass.
$86.50 Mo. 707 Cole Ave.
Lovely 3 bedroom home, beautiful corner lot, near college. Shade trees. Garage. Front screen porch.
$65 MO. COLLEGE AREA
1703 Filhiol. 3 bedroom frame, one bath, floor furnace, attic fan and patio.
$70 MO. 113 LISA LANE, W.M.
3 bedroom brick, single bath, attic fan and hardwood floors.
$80 MO. 212 OAKLAWN, W.M.
3 bedroom brick, 1½ bath. Central heating, attic fan, built-in range and oven.

PHONE FA 5-7386
Nights Phone FA 5-3939, FA 5-1027 and FA 2-2722

EYE OPENERS!!

HAVE YOU COMPARED??
On Your Lot Homes?
WE HAVE!!! HERE ARE THE FACTS!!!

SHELL MODELS

SIZE	TERM	COMPETITOR NO. 1	COMPETITOR NO. 2	COMPETITOR NO. 3	STANDARD HOMES
20x40 Ft.	7 Yrs.	$49.98	$53.16	No Model	$50.05
28x36 Ft.	7 Yrs.	No Model	$58.72	$65.74	$56.16
24x28 Ft.	7 Yrs.	No Model	$43.02	$43.10	$38.90
22x28 Ft.	7 Yrs.	$43.98	$39.72	No Model	$35.28

The SO-CALLED "FINISHED HOMES"

SIZE	COMPETITOR NO. 1	Term	REQUIRED DOWN PAYMENT	STANDARD HOMES	Term	REQUIRED DOWN PAYMENT	Standard's Savings To You
22x40 with carport	$72.98	8 Yrs.	$1600	$58.08 With $1600 Down Payment (Down Pmt. Opt.)	8 Yrs.	0	$1430.40
20x40	$64.98	8 Yrs.	$1425	$54.23 With $1425 Down Payment (Down Pmt. Opt.)	8 Yrs.	0	$1032.00

Competitor No. 1 Does NOT Include:
• SEPTIC TANK • INTERIOR DOORS • KITCHEN CABINETS • INTERIOR TRIM
Above Items Cost You Approximately $1200

SIZE	Competitor No. 4 (12 YEARS)	STANDARD HOMES (10 YEARS)	STANDARD'S SAVINGS TO YOU
22x40	$69.99	$63.00	$2518.56
22x52 With Carport	$69.99	$66.75	$2068.56
27x48	$70.99	$69.00	$1942.56

COMPETITOR NO. 4 LOAN IS 2 YEARS LONGER
Does NOT Include:
1. Taping or Floating Sheetrock
2. Interior Painting
3. Installation of Plumbing
4. Septic Tank
5. Finishing Floors
6. Interior Trim
Above Items Cost YOU Approximately $1600

Many of our competitors ADVERTISE they will complete your home, but STANDARD HOMES is the ONLY company offering A TRULY 100% COMPLETED HOME.

for only $4895

You can buy a 3 bedroom home—100% COMPLETED—including septic tank installed, sheetrock hung, wiring installed, all inside painting, floors sanded and finished, trim installed and finished, all plumbing installed, cabinets installed — all items complete and finished!

NO DOWN PAYMENT—10 YEARS TO PAY

STANDARD HOMES

OPEN TODAY 1 TO 6 P.M.

coupon
MAIL TODAY!
MY LOT ☐ BUYING ☐ OWN
I would like more information concerning your homes.
I understand I am under no obligation.
NAME ....
ADDRESS ....
PHONE .... DIRECTIONS ....

3219 BREARD ST.
Go out Louisville, turn left at Twin City Glass—on cut-off between Louisville and Sterlington Road (next door to Greater Monroe Homes)
or
CALL COLLECT
FA 5-2162

REAL ESTATE FOR SALE

(73) Houses

4½ PER CENT PAID ON SAVINGS OUACHITA-FEDERAL

NEAR LEXINGTON School Tired of being cramped in small rooms? Then see this spacious brick home with carpeted living room, 15x26 den with 12 feet of sliding glass doors out to the patio. Drapes, air conditioned, landscaped lot. Priced low for quick sale. FA 5-2433.

IDEAL FOR entertaining, on the bayou. Lovely spacious brick home. Extra large living room with dining area and fireplace. Double carport and storage, centrally heated. Immediate possession.

CLOSE TO Barkdull Faulk School, 3 bedroom home with dining room. Good condition. Small down payment.

LAKESHORE SUBD. Large 3 bedroom home with den. Ceramic tile bath. Double carport, beautiful lot. $450 down.

CLOSE to Ranson School. Corner lot 100x150. 2 bedroom home. Excellent condition.

CLOSE to Sunshine Heights school. Willis, W.M. Large 3 bedroom home, carport and storage. $350 down.

CLOSE to West Monroe High school. Lovely 3 bedroom, 1½ tile baths, brick. Centrally heated and air conditioned, carpeted and double carport. Beautiful large corner lot.

Bobbye Galloway
FA 2-0747

REAL ESTATE FOR SALE

(73) Houses

NEED A HOME — I have one for you. ASSUME LOAN. FA 3-2770.

Under Construction IN Western Hills, WEST MONROE

4 bedroom brick home with double carport. Included are 2 full baths, air conditioning, oven and burners, dishwasher, and disposal in kitchen, and large recreation room. On 1 acre tree-covered lot. Buy now and select your own colors.

GROSS DEVELOPMENT CO.
The Home Builders of West Monroe
DIAL FA 5-6826

CLASSIFIED DISPLAY

CLASSIFIED DISPLAY

LIST WITH THE LEADER

VERNON MAXWELL
RES—FA 2-5570

PEGGY N. WILLIAMS
RES.—FA 5-5504

New Listing Gordon Ave.

$7250. 2 BEDROOM home recently redecorated inside and out. Situated on a corner lot. It offers masonite bath and forced air heating.

New Listing South 3rd

$300 DOWN payment on this 3 bedroom home with masonite bath, oak floors, recently redecorated. $9500.

New Listing Alabama St.

PAY $200 DOWN and assume $52.00 payments on neat 2 bedroom home with floor furnace, oak floors, completely fenced yard.

New Listing Carolina Ave

THE AGE of space is here with this 3 bedroom home containing kitchen with electric oven and fold-back burners. 2 baths. 2 air conditioners. Lot is 75x150. $13,500.

New Listing Charmingdale Dr.

LOW, LOW assumption of owner's loan with $79.00 payments. Three bedroom brick just 2 months old with kitchen with built-in oven and range; large bath opening to master bedroom with built-in vanity; storage room opens into kitchen. Lot 80x150. Better hurry on this one.

South Third St

NEAT AS the proverbial pin is this comfortable 3 bedroom home with dining room, 12x20 den, floor furnace, drapes. $10,500. $350 down payment.

Anita Dr

PAY OWNER'S small equity and assume $63.00 payments on this 3 bedroom brick home with birch paneled kitchen with built-in oven and range, birch paneled bedroom opening outside. Lot is 100x150.

Gordon Ave

$ 000. THREE bedroom home with dining room, 2 porches, lot 50x1 0.

Alabama St.

$ 00 IS THE pricetag on this unusually neat 2 bedroom home with screened porch with aluminum louvers, 1 air conditioner, attic fan, blinds. $250 down payment.

South Eighth St.

$9,500. $300 DOWN on this 2 bedroom home with central heating, attic fan, shower over tub.

Pargoud Dr.

PAY EQUITY and assume $72.50 payments on this 3 bedroom brick home with: tile bath with shower over tub, inside utility room; central heating, attic fan.

Cecile Dr.

$11,250. SPACIOUS 3 bedroom home with den; wall heaters, 2 ton air conditioner, attic fan. Lot is 71x240.

Bon Aire Dr. On Bayou

WHAT COULD be better than bayou living with this 3 bedroom home featuring living room with broken quarry tile floors and sliding glass doors to bayou; kitchen with built-in oven and range; 1¾ tile baths; 2 air conditioners. Bayou lot is 100x300.

Pecan St.

$12,500. TWO bedroom home with 12x20 den; oak block floors; blinds.

Sterlington, La.

A ½ acre hilltop lot is the setting for this 3 bedroom home cmntaining 1404 sq. ft. It offers: carpeted living room; 2 baths; study; attic fan. $12,500.

Racine Dr.

$400 CASH makes the move to this 3 bedroom home with: tile bath; hardwood block floors; central heating; attic fan. $12,500.

Alabama St

$9,500. THREE bedroom home with central heating, attic fan, ventahood. Very neat. $300 down payment.

Adcock St.

SMALL, SMALL down payment and assume $54.50 payments on this 2 bedroom Northside home. It includes: screened back porch, carport, lovely lot.

Glenmar Ave.

WORTHY OF YOUR attention is this 3 bedroom brick home with den; 1½ tile baths, central air conditioning; lot 100x150, double carport.

Marie Pl.

SILENT salesman is this 2 bedroom brick home featuring birch paneled den, living room with false fireplace; kitchen with ventahood and disposal; 2 baths; carpeting in living room, bedrooms and hall; central air conditioning; patio; lot 75x150.

Glenmar Ave.

LOSE NO time in seeing this spacious bedroom home. It includes: living room with false fireplace; kitchen with ventahood; 2 air conditioners; drapes.

Racine Dr.

PAY OWNER'S equity and assume $94.00 payments on this 3 bedroom home with: 1½ tile baths with shower; central heating; attic fan.

West Monroe

New Listing Washington, W.M.

$7,000. 2 BEDROOM home with attic fan and drapes. Situated on a ½ acre lot.

Clark St

PAY OWNER'S equity and assume $46.00 payments on this 2 bedroom home with: monotile bath, panel heating, blinds.

Crosley St.

ECONOMY house is this 2 bedroom home with hardwood floors, lot 50x150. $8,000.

Wellerman Rd.

WARRANTS A second look, this 2 bedroom brick home with: den; central heating, attic fan, 220 wiring.

Cedar St.

DESIGNED TO delight your family is this 3 bedroom brick home with: 1¾ baths, central heating, attic fan, double carport, lot 100x150.

Carter Dr.

PAY OWNER'S equity and assume $88.00 payments on this 3 bedroom home with: tile bath, built-in oven and range, attic fan.

Lacy Dr.

PAY SMALL equity and assume $76.52 payments on this 3 bedroom home with panel ray heating, attic fan, lot 100x135.

Sherwood Dr.

$400 CASH makes the move to this 3 bedroom brick home with 1¾ baths; central heating; attic fan, lot 85x150.

Florence St.

DESIGNED FOR '59 Parade of Homes was this 3 bedroom brick home featuring: 1½ tile baths; carpeted bedrooms; living room with false fireplace; all electric kitchen, central air conditioning, double carport.

Central St.

$6,500. SIX bedroom home. Over 1600 sq. ft. of living area.

Butler Ave.

$250 CASH makes the move to this 3 bedroom home with tile bath; central heating; attic fan. Completely redecorated. $10,500.

Lakeshore Dr.

OWNER will accept trade on this modern - styled 2 bedroom home with: wall furnaces; 1 air conditioner; attic fan; drapes. Lot is 145x182. $350 down on new loan.

For Colored New Listing South 15th

$7500. 2 BEDROOM frame home in good repair. $250 cash.

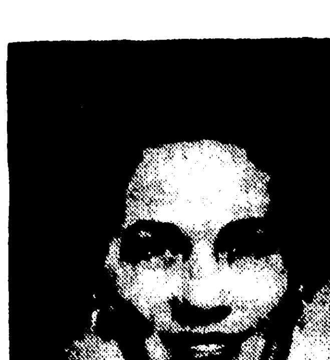

MRS. NITA BRINSON
RES.—FA 2-8206

BEN B. ROSS
RES.—FA 3-4081

Troy & Nichols REALTY, Inc.

113 Jackson St. Phone FA 5-2625
NIGHTS AND SUNDAYS CALL
VERNON MAXWELL, FA 2-5570 — BEN B. ROSS, FA 3-4081
PEGGY N. WILLIAMS, FA 5-5504 — NITA BRINSON, FA 2-8206

REAL ESTATE FOR SALE

(73) Houses

Spacious 3 bedroom brick, 1½ tile baths, 2 paneled rooms on large lot 90x130. FA 3-2015. Aubrey R. Walker.

INDIVIDUAL SERVICE IS GUARANTEED BY US

Irene Reid REALTY NORTH

NEW LISTING MYRTLE ST. COMFORTABLE HOME $11,500—$1200 DOWN AND $79 A MONTH ON ASSUMPTION

BETWEEN Spencer and Forsythe, near Neville, Parkview Baptist Church, Jr. High, Lexington. Here's a 7-year-old comfortable home. Asbestos siding. Venetian screens. On lot 60x150 ft., with pretty trees and shrubs. Living room 20x12 with built - ins, separate dining room 12x10, kitchen 12x10, double sink, nice cabinet space, plumbed for washer, utility room, large bath, built-in vanity and other built-ins. The 2 bedrooms are: 14x12 with triple closet and 12x10 with nice closet. Family room 12x10 paneled, outside entrance to patio, carport, and kitchen, ceiling fan. Attached carport with overhead doors. Hardwood floors, built on piers. 3 floor furnaces, 3 air conditioning units. Venetian blinds. 2 blocks from the bus line.

EXTENSION OF SPEED AVE.

UNDER the trees. Beige brick. 3 bedrooms, 2 tile baths, kitchen, family room. Centrally heated and air conditioned. Fenced back yard. 4 years old.

COLONIAL BRICK

CONSTRUCTED of attractive "old" brick, near Neville School. 3 bedrooms, living, dining area, carpeted, beautiful kitchen-family room, 2 tile baths. On lot 100x150. Only 15 months old. Assume owner's balance or make new loan. Total price $27,500.

APARTMENT HOUSE

NORTH Monroe, a block of Georgia Tucker School. Wonderful condition, excellent revenue! No repairs necessary. Only $18,000. This is one of the best apartment deals that we have listed in many months! 2 apartments downstairs, 1 apartment upstairs. Large and roomy. 2 apartments completely furnished, 1 apt. partially furnished. Insulated walls, soundproof, good 4-year-old roof, insulated pipes, copper tank with lifetime guarantee. Recently repainted, good concrete steps. Revenue approximately $200 month. $4900 down payment, and owner will finance most of this down payment to responsible buyer. A block from the bus line, near washateria, shopping center. If you're looking for a good investment, here it is!

NEAR THE COUNTRY CLUB

EXQUISITE home more spacious than you can imagine at the price. 22 ft. living room, separate 12 ft. dining room, 18 ft. kitchen with all the built-ins, dishwasher, disposal, oven, range, etc., large utility, 2 ceramic tile baths, 3 huge bedrooms, separate 28 ft. family room. Double enclosed garage. Floors are terrazzo, carpet, and corlon. Centrally heated and air conditioned. Near all Northside schools and churches. Best restricted neighborhood.

AUBURN AVE. $900 DOWN, PLUS CLOSING MOVES YOU IN $109 PLUS TAXES, INSURANCE

RED BRICK with 1576 sq. ft. of heated area. On a 75x150 lot with shade trees and well sod in St. Augustine. 21x13 living room, carpeted. 12x12 kitchen with 3 sides of birch cabinets, wired for electric range, washer and dryer connections. Utility room and storage room. 2 tile baths, 3 bedrooms 14x14, 13x13, and 10x10. 15x13 family room with double sliding glass doors to patio. Centrally heated and centrally air conditioned. Double carport. If you're looking for a select Northside home, you surely should see this one!

ROSELAWN EASY TO BUY—REDUCED! OWNER WILL FINANCE PRICED AT ONLY $16,800

LARGE OLDER home on corner lot. 3 bedrooms, 2 tile baths, separate living room, separate dining room, separate breakfast room, large screened front porch. This is a good family home near all Northside schools. Almost immediate possession.

THIS HOME GETS ALL THE RAVES

BEAUTIFUL Western ranch style, old brick with covered porch and columns in North Monroe. Entrance hall, carpeted living room, fireplace, paneled family room, patio, gorgeous kitchen, built-in oven and range, dishwasher, disposal, 3 bedrooms, 2 ceramic tile baths. Centrally heated, air conditioned, terrazzo and carpeted floors. Double carport with pull-down door. Good financing. Priced under $30,000.

COLONIAL BRICK

NORTH Monroe. 1½ story, large corner lot 150x144, brick wall enclosed gorgeous back yard, beautifully landscaped. Lifetime roof. Over 4000 sq. ft. 30 ft. living room, fireplace, separate 16 ft. dining room, large 17 ft. kitchen with birch cabinets, ceramic tile floors, 3 baths, 4 bedrooms, utility, enclosed porch. Double garage, servant's room. All draped, carpeted. Will sell with or without furniture.

LEXINGTON

CONTEMPORARY modern 2-year-old salmon brick, beautifully decorated. Entrance hall, living and dining area, kitchen, utility, 3 beautiful bedrooms, 2 tile baths. Carpeted throughout, lots of storage inside and out. Over 2200 sq. ft. This is a beautiful home. We have the key, let us show it to you.

PARGOUD BLVD.

COLONIAL red brick, brand new. $3500 down and move in. Already financed. Beautiful living room and dining area, gorgeous built-in kitchen, separate family room, 3 bedrooms, 2 tile baths. Double carport. Centrally heated and air conditioned. Ready to move in. We have the key, let us show you!

WILMUTH ST. REDUCED, $18,000 $2300 DOWN

3 BEDROOM brick. Separate dining room, pretty kitchen. Lovely landscaped lot. Air conditioned, centrally heated.

GLENMAR AVE

RANCH style, only 3 months old. Rose brick residence with 2500 sq. ft. of heated area. Pretty living room, carpeted, matching drapes, removable dividers, separate family room and eating area, large kitchen and storage. 3 bedrooms, 2 tile baths. Beautiful tree-studded lot. Air conditioned, centrally heated.

Irene Reid

REALTOR—OWNER I & S REALTY, Inc.
FA 5-4373 or FA 3-1679
AND FA 5-4374 or FA 5-4375
IRENE REID, FA 3-1679
THELMA BYRD, FA 2-1578
JUANITA DAIGLE, FA 5-5058
EDITH YARBROUGH, FA 2-6480

CLASSIFIED DISPLAY

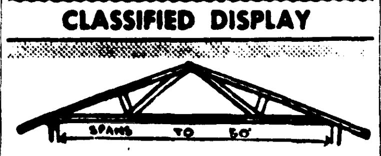

HERCULES ROOF TRUSSES by EASON - FA 3-3151

NEW TIME SAVING IDEAS
GLASS WOOD PLASTIC
BUDGET PLAN
MAKES IT EASY TO PAY
FREE ESTIMATES
NO MONEY DOWN
RALPH ERWIN
112 Maridale, W.M.
FA 3-1963

STAR GAZER
By CLAY R. POLLAN

Your Daily Activity Guide According to the Stars.
To develop message for Sunday, read words corresponding to numbers of your Zodiac birth sign.

Sign	Dates	Numbers
ARIES	MAR. 22 – APR. 20	24-27-33-41-56-60-81-84
TAURUS	APR. 21 – MAY 21	8-10-11-34-58-67-80-87
GEMINI	MAY 22 – JUNE 22	4-9-14-16-22-32-43
CANCER	JUNE 23 – JULY 23	15-18-20-39-45-69-78
LEO	JULY 24 – AUG. 23	13-21-35-44-55-75-79-89
VIRGO	AUG. 24 – SEPT. 22	23-28-42-48-54-57-72
LIBRA	SEPT. 23 – OCT. 23	47-49-51-59-63-70-82-86
SCORPIO	OCT. 24 – NOV. 22	5-25-31-36-50-61-71
SAGITTARIUS	NOV. 23 – DEC. 22	37-46-53-62-68-73-85-90
CAPRICORN	DEC. 23 – JAN. 20	1-40-52-65-66-74-77
AQUARIUS	JAN. 21 – FEB. 19	2-6-17-26-29-64-83-88
PISCES	FEB. 20 – MAR. 21	3-7-12-19-30-38-76

1 Romance	31 Initiative	61 Positive
2 Attractive	32 Happy	62 Good
3 Be	33 Magnetism	63 Ones
4 Differences	34 May	64 Presented
5 Take	35 To	65 Into
6 New	36 And	66 Some
7 Ready	37 Possibility	67 Grasp
8 Unexpected	38 And	68 Fortune
9 Over	39 Aspects	69 This
10 Money	40 May	70 And
11 Opportunity	41 Is	71 Leadership
12 For	42 Of	72 Today
13 Don't	43 Relationship	73 Where
14 Money	44 Ask	74 Minor
15 Observe	45 Of	75 From
16 Could	46 Of	76 Decisions
17 Proposition	47 Accept	77 Tensions
18 The	48 Doubtful	78 Sabbath
19 Fast	49 Advice	79 Important
20 Devotional	50 Exert	80 It
21 Hesitate	51 From	81 Impressive
22 Mar	52 Fun	82 Be
23 Keep	53 Unusual	83 Take
24 Your	54 Social	84 Today
25 The	55 Favors	85 Least
26 May	56 High	86 Cooperative
27 Personal	57 Doings	87 Firmly
28 Clear	58 Develop	88 Heed
29 Be	59 Loved	89 Persons
30 Action	60 And	90 Expected

Good — Adverse — Neutral
9/10

REAL ESTATE FOR SALE

(73) Houses

2-YEAR-OLD brick on Warren Dr., W.M. 3 bedrooms, 2 baths, kitchen-family room. Drapes, air conditioner, central heating, attic fan. Double carport. Large patio. Lot 89x130 shady lot. Near Highland School. Ph. FA 5-2019 after 5 p.m.

STERLINGTON DRIVE (off Sterlington Road) in North Monroe Suburbs—just 10 minutes from town. Lovely home at low cost! Only $12,300 buys all the following: 3 bedroom brick with 1½ baths, built-in oven and range in the cheerful kitchen, central heating, attic fan. Carport and storage room. On lot 100x150. Low down payment on FHA with payments of $73 per month. Ph. FA 3-1814 days; FA 2-0228 or FA 5-1301 nights.

BY OWNER: NORTHSIDE 3 BEDROOMS, 1½ BATHS. FA 3-0641.

FOR SALE
New 3 bedroom brick home with dining room and family room, double garage. Exclusive neighborhood.
2302 Whitney Dr.
Formally Cadillac Drive
TROIS PETTIGREW, OWNER
FA 3-4128 — FA 2-3106

REAL ESTATE FOR SALE

(73) Houses

BY OWNER, 2 bedroom frame house near college. 507 Baker. Call Mrs. Erwin at FA 5-4303 before 4:30. After 4:30 FA 5-4318.

WEST MONROE 4 BEDROOMS, 2 BATHS, $10,300

IF YOU NEED room, this house has it! Just remodeled! New FHA loan. 2 ceiling fans, fenced back yard, awnings, asbestos siding. Not a better buy in town. 113 Riverbend Dr.

2900 NORTH 12TH

NEW BRICK, 3 bedrooms, 2 tile baths. Central heating, ash paneled kitchen and den, built-in range and oven. Double carport. Corner lot 150x150 ft. $750 down on FHA plus closing. Street will be blacktopped soon.

3.34 ACRES AND POND

FURNISHED Brick home, only 4 years old that has beauty, comfort, and finest of construction. Central air conditioning, 2 large tile baths, huge closets, large den, and screened patio overlooking pond. Owner transferred. 1 mile past city limits, W.M., on Highway 80. By appointment only.

18 ACRES

ON ARKANSAS ROAD. Nice pond, stocked with fish. 8 room home and 2 porches. Just remodeled inside. Deep well. 3 room tenant house, barn. All under fence. 4 miles out Arkansas Road. By appointment only.

D. H. ODOM
Dial FA 2-1610 Days, Nights, Sundays

REAL ESTATE FOR SALE

(73) Houses

3 BEDROOM BRICK, 2 baths, central heating and air conditioning. Paneling. Carpet and drapes in living room. Conveniently located in W.M. FA 3-5060.

OWNER, 3 bedroom brick furnished. $2500 down on 21 year. Balance $10,200. LAKESHORE. FA 5-5190.

BY OWNER, New 3 bedroom brick, double carport, 2 baths. Built in oven and range. 109 Mallard, W.M. Near Country Club. Call FA 2-7467.

404 THOMAS AVE.

EASY assumption. 2 bedroom home, garage. $65 mo. FA 5-8901 for appt.

OWNER TRANSFERRED. 3 bedroom home. 1 year old. $300 down. $57.50 mo. FA 3-1247 or FA 5-4003.

LET US BUILD your IDEAS into a house. Complete building service. FHA or local financing. Lots available. Free estimates.

J E Hart & Son, FA 2-2895

LIVE OFF THE FAT OF THE LAND. 4 room house, 1 and four-tenths acres on Prairie Road. $3,300. Owner will help finance.

Maxwell Realty, FA 3-1819

LAKESHORE. 625 Martin. Air conditioned brick, 3 bedrooms, 2 baths, built-in oven and range. Good buy!

NEW LISTING. 405 North 8th, W.M. On 75x150 ft. lot, several fruit trees. Newly decorated. Living room 14x20, paneled bedroom 12x16, bath 10x12, kitchen 10x12, screened breezeway connecting house and enclosed garage. Plumbed for washer, metal awnings, Venetian blinds, ceiling fan in living room. Available now. $6500.

NEW LISTING. 607 Standifer. Newly redecorated. 2 large bedrooms, 2 lots, each 60 ft. width. Available immediately. $6500.

CORNER lot. Beautiful trees. Oak Park Addn., North Monroe, corner of Redwood and Oliver Road.

GUERRIERO
REALTOR FA 2-0446; after 5 FA 5-7087

JUST RIGHT for the young married couple is this well-located brick home just 2 blocks of W.M. golf course, on Oaklawn St. There are 1½ baths, 3 bedrooms, built-in oven and range, attic fan, central heating. Carport and storage room. Move in immediately for a low, low down payment. Ph. FA 3-1814 days; nights FA 5-1301, FA 2-0228.

$300 DOWN ASSUME LOAN

Owner transferred! 620 Martin, ½ block of Lakeshore Elementary School and 2 blocks of shopping center, near churches. 3 bedroom brick home, ceramic tile bath, kitchen with ceramic tile counter tops, eat-on bar, sliding glass doors to patio. Carport with storage room. On large corner lot. Ph. FA 3-1637 days, FA 5-1301, FA 2-0228 nights.

REAL ESTATE FOR SALE

(73) Houses

Complete Home Building Service
Choice Residential Lots
PLANS — FINANCING
Hill Lumber & Supply Co.
Louisville at 17th FA 2-3196

LOVELY 3 bedroom brick. Double carport. Birch paneled kitchen. Built-ins. Arlington Dr. across from OPHS. FA 5-6695.

DELHI, RAYVILLE, TALLULAH
FOR A new home, call FA 5-3632 Monroe, or 728-2235, Rayville, collect.
DAVID BURK CONSTRUCTION CO.

REAL ESTATE FOR SALE

(73) Houses

3 BEDROOM Brick, privately owned. Buy this and save. Lakeshore. FA 5-6818.

CEDAR ST. W.M. 3 bedroom home near schools and shopping center. Large lot. A REAL BUY. FA 2-0720.

5 ACRES of land and house near Kelly. $2500. FA 3-9068.

HOUSES TO BE MOVED:
Will move nice house on your lot for reasonable price.
FA 3-1963

"BETTER BUYS"

DUPLEX — Also small house in rear. Excellent condition. Good location and revenue.

LAKEWOOD ESTATE just completed and JUST beautiful. 3 bedroom and den. 2 bath PINK BRICK. Built - ins. Double carport. Large lot. Only $500 down on local loan.

306 BETIN ST. 3 bedrooms near Lady of Fatima School. Cyclone fenced yard. Eastgate Shopping Center only 2 blocks. FHA repossession and a terrific buy. Small down payment. Approximately $70 monthly payments.

1113 ALABAMA. Nice 3 bedroom, central heat. $300 down. $62 per month.

ARKANSAS RD., W.M. 16 beautiful acres and 2 bedroom home, pond and barn. Fenced and cross fenced. 8 acres fronting road. Will GI.

[illegible] DUNCAN CIRCLE, W.M. 3 bedroom brick. FHA repossession, and that means savings to you. Full price [illegible] $65.50 monthly payments includes taxes and insurance. $[illegible] down, small closing, and it's yours.

[illegible] SWISS, W.M. Large 2 bedroom, separate dining room, centrally heated and air conditioned home on 101x[illegible] ft. lot. Double garage with large room in back for play room or work shop. Screened porch, cyclone fenced yard. Small equity, assume loan.

LAKEWOOD ESTATE just completed and JUST beautiful. 3 bedroom and den. 2 bath PINK BRICK. Built-ins. Double carport. Large lot. Only $500 down on local loan.

[illegible] TULANE, W.M. 2 bedroom, central heat, built in oven and range. Just remodeled, carport, storage, small down payment. $59 monthly payments.

DUPLEX. 2 bedrooms, bath each side. Completely furnished. $11,000. Owner will finance.

508 SHERROUSE. Nice bedroom home on beautiful tree studded lot, walking distance of college.

407 BROWNING, W.M. 2 bedroom and den, extra large rooms, $9500—$250 down, small closing. $63 monthly payments. See this one — it's a steal.

BAYOU HOME. Large 7 room home (3) bedrooms, separate dining room, den) double carport. In excellent repair. 75 ft. front on Hwy. 80, lot goes back 400 ft. to bayou. Excellent location for home-business combination. A steal at only $16,800.

"CHARM" is the only word that describes this home. 3 bedroom brick, central heat, ceramic tile bath, built in Caloric range, redwood fence, corner lot. Located at 201 Gilbert, W.M. owner has been transferred. A real cutie. Be sure and see it!

[illegible] TULANE, W.M. 2 bedroom, central heat, built in oven and range. Just remodeled, carport, storage, small down payment. $59 monthly payments.

EXECUTIVE home in Parkwood Addn., W.M. Unique plan and appealing throughout. bedrooms, family room, 2 baths, double carport, less than 1 year old. Floors are carpeted and pure vinyl, built-in chest of drawers and chest, refrigerator, stove, dishwasher, mixer. Shown by appointment only.

[illegible] 4TH. Darling 2 bedroom, completely remodeled inside and out. Fenced back yard. $250 down plus small closing. $54 monthly payments.

BETTER BUYS REALTY
Office FA 5-6541 — FA 5-8830
FRANCES JACOLA, FA 2-3493
MRS CLAYTON ROBINSON, FA 2-8173

BUSINESS IS BOOMING!!!

SALES HAVE INCREASED 39.7%

Over Last Year—1960!

THINKING OF SELLING? CALL THE "LIVE WIRES"

ISABELLA

HOLD THE PHONE and dial to see this newly decorated home! 2 bedrooms, blinds, oak floors, shady 75x150 lot. $350 "cash" moves you in!

WESTCHESTER DR.

HAVE THE YEN to move out a little ways? You'll enjoy this new suburban brick! 3 bedrooms, tile bath, central heat, attic fan. Formica topped birch cabinets, carport. $350 "cash" makes the move!

OLIVER ROAD GREATLY REDUCED!

WHAT WE LIKE — we hope you'll like! Owner's leaving town and offers this great value! Brick, 3 bedrooms, double sliding door closets (2 have bookcases), 2 tile baths, dressing tables, carpeted 15x26 living room, kitchen with built in oven, range, rotisserie, disposal, dishwasher; utility. Central air conditioning, drapes, blinds, double carport. Shady 100x150 lot.

EGAN ST.

SPACE AND MORE SPACE without orbiting! 1608 sq. ft.; remodeled. 3 bedrooms; living room, fireplace, logs, kitchen with indirect lighting, 13x22 den, acoustical ceilings, 3 tone air conditioner, drapes, blinds, attic fan, wall heat, oak floors, 20x20 aluminum work shop, shady lot, fenced back yard. You can move in for $350!

NEWLY LISTED!! HARN ST.

NO FEAR FOR PEG OR MIKE — there's a shady fenced back yard for them! 3 bedroom home, Formica topped cabinets, attic fan, blinds. Carport. $400 down will handle!

BAYOU OAKS

OUR PLEASURE TO SEEK and a joy to find a new home for you like this! 3 bedrooms, 1½ tile baths, attic fan, central heat, carport. Move in for $500 "cash"!

MILTON ST.

HOW HAPPY CAN YOU BE — mighty happy owning a home like this! 1500 sq. ft.; 2 bedrooms 13x17, 13x13 with 2 closets each; 2 baths; 13x20 living room; dining room. Drapes, blinds, 4½ tons air conditioning, floor furnaces, attic fan, oak floors, carport. Shady lot, fenced back yard. $500 and closing will handle!

SELMAN DR.

IF RENTS TODAY MAKE YOU MAD, don't reach for a gun reach for $450 "cash" and move into this brick home! 3 bedrooms, central heat, attic fan, Formica topped cabinets, lot 85x120. 1 block of OPHS.

GLENMAR AVE.

LOCATION-WISE, IT'S PERFECT . . . Price-Wise, it's more than reasonable! And you can assume loan: Brick, centrally air conditioned and carpeted thruout; 3 bedrooms, double sliding door closets; 1½ tile baths (full bath had divided dressing table); 15x20 living room, drapes; family room, drapes. Double carport, lot 100x150. Transferred owner says "sell"!

GEORGIA ST.

ARE YOU "GETTING ON" OR "STARTING OUT"? Either way, this home is ideal! 2 years old, 2 bedrooms, Formica topped birch cabinets, attic fan, central heat, carport.

FREDERICK ST.

WILL FIT EVEN A VACATION-RIDDLED POCKETBOOK! Only $300 "cash" needed: living room 12x17, drapes, cornices; 2 bedrooms, double sliding door closets. Blinds, wall heat, attic fan, carport, shady 75x150 lot.

COLUMBIA

UNBELIEVABLE VALUE! 2 bedrooms, 1½ baths, 12x22 den, dining room. Oak floors, 2½ tons air conditioning, blinds, attic fan, floor furnace. Double garage, 10x12 office, shady 70x150 lot, fenced back yard.

LEXINGTON

HOME OF "HIDDEN EXTRAS"! Brick and gray wood: 2 bedrooms (one has solid walnut built-in chest, desk, other has built-in chest); tile bath, dressing table; living room 12x24, sliding glass doors to patio; 12x24 den with glass wall and sliding glass doors. Central air conditioning, drapes, built in hall chest, dishwasher, double carport. Landscaped 100x150 lot.

FILER ST.

"PRESS THE PANTS WHILE THE IRON IS HOT" — our way of saying "Don't let the grass grow under your feet" on this home! Only $250 "cash" needed to move in. 2 bedrooms, dining room, shady lot, fenced garden spot.

ROSELAWN AVE.

HERE'S A STARTER HOME for you — get started owning this! Already financed (owner will help finance) or will trade. Living room 12x18-dining 8x12, 2 bedrooms, den, oak floors, blinds.

WESTCHESTER DR.

LISTEN! IT'S THE DOORBELL! You'll be proud to open the door and show your friends this brick home! 3 bedrooms (one paneled); tile bath; paneled kitchen, built-in oven, range; paneled family room. Central heating, attic fan, carport, lot 87x147.

BENTON ST.

MAN IN SPACE! That's good! But if it's inner space you want, see this 1939 sq. ft. home! Living room 14x22; dining room; den 15x22; kitchen with ceramic tile counters; 3 bedrooms; 2 baths. Drapes, blinds, 2 tons air conditioning, attic fan, 8 closets, lot 90x150.

ELIZABETH ST.

EASY TO LIVE IN, much to enjoy! Brick; 3 bedrooms (or 2 bedrooms and den); tile bath, 14x27 living room. Drapes, blinds, 1 ton air conditioner, attic fan, central heating, oak floors, carport. Shady landscaped 70x135 lot, near shopping center. Move in for $550 and closing.

BAYOU SHORE DR. ON THE BAYOU

A CINCH TO SELL! Owner transferred! Brick; 3 bedrooms; tile bath; 16x20 living room. Built-in kingsize oven and range, attic fan, central heating, double carport. Shady 100x176 lot, barbecue house, boat storage.

SOUTH GRAND

CONSTANT INCOME PRODUCER! Over $400 per month! 8-apt. house, 4 baths, 7 apts. furnished. Hardwood floors, blinds, 115 ft. lot. Illness forces immediate sale!

ORLEANS ST.

AS LOVELY AS A MODEL SHOULD BE— and this brick home was a model in the 1960 Parade of Homes. Centrally air conditioned: 3 bedrooms (12x17, 12x12, 12x17); 2 tile baths, dressing tables; birch paneled kitchen, built - in oven, range, disposal; birch paneled den, drapes, sliding glass doors. Double carport, 12x20 patio, lot 74x140, privacy fence.

COLE AVE.

JUST FOR YOU HONEYMOON OR GOLDEN ANNIVERSARY COUPLES! 2 bedrooms, dining room, blinds, attic fan, hardwood floors, garage. Shady 70x160 lot. Move in for $250 "cash"!

SOUTH 7TH

YOU CAN HEAR THE SCHOOL BELL RING — this home is just across the street! 2 bedrooms, panel heat, blinds. $250 "cash" and payments of $53 will handle!

WILMUTH ST.

FINDING THE ANSWER to the budget-home-buying problems is this one! $350 "cash" will handle: 3 bedrooms; carpeted 14x24 living room. Blinds, attic fan, wall heat, carport. Owner transferred!

LAKESHORE DR. ON THE BAYOU

PARKLIKE BAYOU SETTING—trees — 75x150 LOT - 2 patios! Masonry and frame home, 2 bedrooms, tile bath, 17x21 living room, paneled kitchen. Panel ray heat, blinds, double carport.

GRAYLING LANE

IT'S WHAT'S INSIDE THAT COUNTS— and here's 1480 sq. ft. you should see today! 2 bedrooms, dining room, breakfast room. Attic fan, blinds, oak floors, Formica topped cabinets. Carport, double garage, shady lot.

McCAIN DR. PRICE REDUCED!!

STEP UP YOUR STANDARD of living! Own your own brick home like this: 3 bedrooms, tile bath, built-in oven and range, double sliding door closets, attic fan, central heat, carport. Lot 100x150. Move in for $450!

½ BLOCK OF LEXINGTON OWNER WILL CONSIDER TRADE!!

HE LOSES! YOU GAIN! Can't help it, owner is transferring! Newly decorated antique brick, colonial style; 3 bedrooms; living room 13x20, dining 11x11, hardwood floors, paneled kitchen. Drapes, blinds, attic fan, central heat, 9 closets, carport. Well planted 37x150 lot, cyclone fenced back yard, on a no-thru-traffic street. 100 per cent VA loan, no down payment, or 4½ per cent assumption. Call! Miriam Grayson, sales representative, to see this home at 2017 Francis Place.

KIRK ST.

HAVE YOU GIVEN A THOUGHT to the advantages of owning your home? You can move in this one for $350! Living room 11x25, fireplace and logs; 2 bedrooms, one has built-in dresser, other has twin closets; screened patio. Blinds, oak floors, awnings, shady 75x150 lot.

TREASURE ISLAND

A SPARKLING BEAUTY—new and colonial designed! Centrally air conditioned; 3 bedrooms (11x15, 13x15, 14x15); 2 tile baths, dressing table; 15x20 living room; kitchen with built-in oven and range; family room 15x15; double carport; 100x150 lot across from bayou!

MILTON ST.

COMFORT IS KING in this brick home! Living room 12x26, bookcases; 3 bedrooms, one has bookcases; 1½ tile baths. Blinds, attic fan, central heat, oak floors, carport, covered patio, lot 75x150.

SOUTH 3RD

SALT OF THE EARTH—solid, substantial, dependable revenue property! Duplex, each side: 2 bedrooms, ceramic tile counters, range, refrigerator, oak floors, blinds, shady lot. Income $100. Start owning for $300 and closing.

PARGOUD DR.

CAN YOU PICTURE YOURSELF as the owner of this newly decorated home in Grayling Bend Addn.? Only $350 and closing moves you in: 3 bedrooms, den, oak floors, attic fan, blinds, floor furnaces, awnings, carport. Lot 104x152.

NEWLY LISTED!! McCAIN DRIVE

MAKE YOUR MOVE NOW into this brick home! 1323 sq. ft.; 3 bedrooms, ceramic tile bath, living room 14x23. Central heating, attic fan, double carport, lot 100x150.

NEWLY LISTED!! EASON PLACE

FIRST OR LAST — just see this before you buy! 4 blocks of Lexington; 3 bedrooms; part tile bath; kitchen with breakfast bar and 4 stools; 8x16 den. Air conditioner, attic fan, central heat, carport. Shady lot, fenced back yard. Already financed.

FOR COLORED

SOUTH 11TH

SCHOOL BELLS? They're just 2 blocks away from this home! In A-1 condition, 2 bedrooms, attic fan, Formica topped cabinets, carport. Low down payment makes the move!

SOUTH 9TH

SO MUCH FOR SO LITTLE! 1200 sq. ft. like-new home: 3 bedrooms, den, Formica topped cabinets, ventahood, attic fan. No down payment for G.I.'s or low down payment FHA.

SOUTH 10TH

ARE YOU PACKED in your home like sardines in a can? See this like-new home: 3 bedrooms, 11x19 living room, oak floors, attic fan, Formica topped cabinets. A low down payment makes the move!

SOUTH 11TH

GIVE THE KIDS A BREAK—buy this home just 2 blocks from school. Like new, 2 bedrooms (11x14, 12x14), panel heat, attic fan, Formica topped cabinets, breakfast bar, carport, corner lot. A low down payment will handle!

SOUTH 9TH PRICE REDUCED!!

WASTE NO TIME — see this like-new home today! 2 bedrooms, Formica topped cabinets, breakfast bar, ventahood, attic fan. Veterans, no down payment, non-veterans, low down payment!

WEST MONROE

NORTH 8TH

A BUG IN A RUG couldn't be cozier or happier than you'll be living in this brick home! 3 bedrooms, tile bath, pine paneled cabinets, formica counters, central heat, attic fan, carport. Lot 166x178. Move in for $525 "cash"!

ARKANSAS RD.

MAKE YOUR CITY FRIENDS wish they were out where it's quiet! As on this 5½ acres, under fence. 3 bedroom home, 12x20 living room, dining room, wood-burning fireplace, blinds, garage.

MONTGOMERY ST.

YOU'LL THANK YOUR LUCKY STARS for seeing this ad! Redecorated, 3 bedrooms, dining room, pecan floors, attic fan, Formica topped cabinets, carport. $350 and closing will handle!

ELLEN DR

TOO MUCH TOGETHERNESS??? There's plenty of room in this spacious brick home! 4 bedrooms (16x17, 12x14, 12x16, 11x13); 2 baths, dressing tables; paneled living room, fireplace; paneled 20x21 den, wall of cabinets. Central air conditioning, built - in oven, range, drapes, 10 closets, double carport. Lot 200x150.

NORTH 8TH

DESIGNED TO DELIGHT the entire family! Brick; carpeted thruout; 3 bedrooms; 1½ tile baths. Drapes, blinds, 2 air conditioners, central heat, attic fan, carport. Shady 100x180 lot.

LILAC ST.

STUDY THE BENEFITS! Bethel Baptist Church, 2560 sq. ft. masonry, 1796 sq. ft. frame construction, 7½ tons air conditioning, central heat, 3 attic fans, (2) ½ baths. Ideal for small church needed to expand, convalescent home, etc.

BRADLEY DR.

YOU'RE PAYING FOR A HOUSE whether you own one or not. Start owning this brick for yourself for $475 "cash"! 3 bedrooms, 1½ tile baths, wall heat, attic fan, carport, shady 97x130 lot.

MARIDALE DR.

BUILT BY A "BUILDER DEDICATED TO HIS TRADE"! Brick; living room 12x29; birch paneled kitchen, built-in oven, range, dishwasher; 12x20 birch paneled family room opens to patio; 3 bedrooms, double sliding door closets; 2 tile baths, dressing tables. Central air conditioning, drapes, double carport, lot 150x150. Owner transferred!

PATTON DR.

JUST TO MENTION A FEW . . . of the many desirable features! It's brick, 3 bedrooms, 1½ tile baths, attic fan, panel ray heat, Formica topped pine paneled cabinets. Carport, lot 97x135. Move in for $455 "cash"!

NEWLY LISTED!! NORTH 8TH

YOUR RENT DOLLARS will buy someone a home — why not one of your own? Already financed — brick, 3 bedrooms, tile bath, central heat, attic fan, blinds, double carport. Lot 100x187½ with lake on back.

LOTS

MISSISSIPPI ST.

NEITHER MANNY, MOE, NOR JACK KNOCKING—it's cherubic Mr. Good Fortune — to tell you about this 200x150 lot! Will divide, if desired!

AUBURN AVE.

LIVE UP TO YOUR POSITION — build your home on this Northside lot 98x150. Only $4,300!

COMMERCIAL

NEWLY LISTED!! COLEMAN, W. M.

YOU'VE ASKED FOR IT! Now we have it! Commercial lot 50x150, close in, includes 5 room house. Buy now, use for revenue until you develop it.

HUDSON LANE

LOOK INTO THIS UNUSUAL OFFERING! Corner lot 54x150 in midst of many modern commercial buildings. Includes exceptionally nice 3 bedroom home!

WINNSBORO RD.

YOUR TROUBLES ARE OVER if you're looking for a good southside location. Lot 200x64.5x209 with 209 ft. frontage on Winnsboro Rd. Just out of city limits!

6TH & OAK

NOTHING LIKE IT! VFW building, 2420 sq. ft. 5 rooms, kitchen, (2) ½ baths. Corner lot 83.5x136.34.

SOUTH 2ND

WORTHY OF YOUR IMMEDIATE ATTENTION! Lot 50x143 with cinder block building.

DESIARD ROAD

WE SUGGEST YOUR INSPECTION of this site. Corner lot 150x125 on Highway 80.

JEWEL, W.M.

HESITATE. . . and you may miss out! Grocery 32x32 on corner lot 126x196 ft.

COLEMAN, W.M.

LEAVES NOTHING TO BE DESIRED in commercial opportunity! 2 buildings 28x88 and 20x20. 9 room house, on corner lot 200x150.

BASTROP, LA.

WE WANT A TOUGH BUYER — who wants a good investment! 20-unit motel on 16 lots. Will consider trade for plantation. Call Harry Addison for details.

FOR LEASE NORTH 4TH

FACTS . . . NOT FICTION! That's what you want! And here it is — new, modern 36x25 ft. building, 24 ft. glass front, rest room, plenty of parking.

MANY OF THE ABOVE LISTINGS CAN BE BOUGHT FOR NO DOW N PAYMENT FOR QUALIFIED VETERANS ON 5¼% INTEREST RATE!!

SAVE THIS AD FOR WEEKLY REFERENCE!

JACK L. SMITH & CO.

Realtors, 1214 North 18th — Office FA 5-6331

MRS. ELVA RADACK FA 5-5280	ODIS S. FONTENOT FA 5-8532	HERSHAL McCONATHY FA 3-6328	WELZIE GARRETT FA 2-5642	MRS. MIRIAM GRAYSON FA 3-5303	HARRY W. ADDISON FA 5-5596

JACK L. SMITH

REAL ESTATE FOR SALE

(73) Houses

4½ PER CENT PAID ON SAVINGS
OUACHITA-FEDERAL

NEAR LEXINGTON School Tired of being cramped in small rooms? Then see this spacious brick home with carpeted living room, 15x26 den with 12 feet of sliding glass doors out to the patio. Drapes, air conditioned, landscaped lot. Priced low for quick sale. FA 5-2433.

IDEAL FOR entertaining, on the bayou. Lovely spacious brick home. Extra large living room with dining area and fireplace. Double carport and storage, centrally heated. Immediate possession.

CLOSE TO Barkdull Faulk School, 3 bedroom home with dining room. Good condition. Small down payment.

LAKESHORE SUBD. Large 3 bedroom home with den. Ceramic tile bath. Double carport, beautiful lot. $450 down.

CLOSE to Ranson School. Corner lot 100x150. 3 bedroom home. Excellent condition.

CLOSE to Sunshine Heights school. Willis, W.M. Large 3 bedroom home, carport and storage. $350 down.

CLOSE to West Monroe High school. Lovely 3 bedroom, 1½ tile baths, brick, Centrally heated and air conditioned, carpeted and double carport. Beautiful large corner lot.

Bobbve Galloway
FA 2-0747

NEED A HOME — I have one for you. ASSUME LOAN. FA 3-2770.

Under Construction IN Western Hills, WEST MONROE

4 bedroom brick home with double carport. Included are 2 full baths, air conditioning, oven and burners, dishwasher, and disposal in kitchen, and large recreation room. On 1 acre tree-covered lot. Buy now and select your own colors.

GROSS DEVELOPMENT CO.
The Home Builders of West Monroe
DIAL FA 5-6826

CLASSIFIED DISPLAY

LIST WITH THE LEADER

VERNON MAXWELL
RES.—FA 2-5570

PEGGY N. WILLIAMS
RES.—FA 5-5504

New Listing Gordon Ave.
$8250. 2 BEDROOM home recently redecorated inside and out. Situated on a corner lot. It offers masonite bath and forced air heating.

New Listing South 3rd
$300 DOWN payment on this 3 bedroom home with masonite bath, oak floors, recently redecorated. $9500.

New Listing Alabama St.
PAY $250 DOWN and assume $52.50 payments on neat 2 bedroom home with floor furnace, oak floors, completely fenced yard.

New Listing Carolina Ave.
THE AGE of space is here with this 3 bedroom home containing: kitchen with electric oven and fold-back burners; 2 baths; 2 air conditioners. Lot is 75x150. $13,500.

New Listing Charmingdale Dr.
LOW, LOW assumption of owner's loan with $79.00 payments. Three bedroom brick just 2 months old with: kitchen with built-in oven and range; large bath opening to master bedroom with built-in vanity; storage room opens into kitchen. Lot 80x150. Better hurry on this one.

South Third St.
NEAT AS the proverbial pin is this comfortable 3 bedroom home with: dining room; 12x20 den; floor furnace; drapes. $10,500. $350 down payment.

Anita Dr.
PAY OWNER'S small equity and assume $88.00 payments on this 3 bedroom brick home with: birch paneled kitchen with built-in oven and range; birch paneled bedroom opening outside. Lot is 100x196.

Gordon Ave.
$9,000. THREE bedroom home with: dining room; 2 porches; lot 50x150.

Alabama St.
$7,500 IS THE pricetag on this unusually neat 2 bedroom home with: screened porch with aluminum louvers; 1 air conditioner; attic fan; blinds. $250 down payment.

South Eighth St.
$9,500. $300 DOWN on this 2 bedroom home with: central heating; attic fan; shower over tub.

Pargoud Dr.
PAY EQUITY and assume $72.50 payments on this 3 bedroom brick home with: tile bath with shower over tub; inside utility room; central heating; attic fan.

Cecile Dr.
$11,250. SPACIOUS 3 bedroom home with: den; wall heaters; 2 ton air conditioner; attic fan. Lot is 71x240.

Bon Aire Dr. On Bayou
WHAT COULD be better than bayou living with this 3 bedroom home featuring: living room with broken quarry tile floors and sliding glass doors to bayou; kitchen with built-in oven and range; 1¾ tile baths; 2 air conditioners. Bayou lot is 100x300.

Pecan St.
$12,500. TWO bedroom home with: 12x20 den; oak block floors; blinds.

Sterlington, La.
A ½ acre hilltop lot is the setting for this 3 bedroom home cmntaining 1404 sq. ft. It offers: carpeted living room; 2 baths; study; attic fan. $12,500.

Racine Dr.
$400 CASH makes the move to this 3 bedroom home with: tile bath; hardwood block floors; central heating; attic fan. $12,500.

Alabama St.
$9,500. THREE bedroom home with: central heating; attic fan; ventahood. Very neat. $300 down payment.

Adcock St.
SMALL, SMALL down payment and assume $54.50 payments on this 2 bedroom Northside home. It includes: screened back porch; carport; lovely lot.

Glenmar Ave.
WORTHY OF YOUR attention is this 3 bedroom brick home with: den; 1½ tile baths; central air conditioning; lot 100x150; double carport.

Marie Pl.
SILENT salesman is this 2 bedroom brick home featuring: birch paneled den; living room with false fireplace; kitchen with ventahood and disposal; 2 baths; carpeting in living room, bedrooms and hall, central air conditioning; patio; lot 75x150.

Glenmar Ave.
LOSE NO time in seeing this spacious 3 bedroom home. It includes: living room with false fireplace; kitchen with ventahood; 2 air conditioners; drapes.

Racine Dr.
PAY OWNER'S equity and assume $94.00 payments on this 3 bedroom home with: 1¾ tile baths with shower; central heating; attic fan.

West Monroe

New Listing Washington, W.M.
$7,000. 2 BEDROOM home with attic fan and drapes. Situated on a ½ acre lot

Clark St.
PAY OWNER'S equity and assume $46.00 payments on this 2 bedroom home with: monotile bath; panel heating; blinds.

Crosley St.
ECONOMY house is this 2 bedroom home with: hardwood floors; lot 50x150. $8,000.

Wellerman Rd.
WARRANTS A second look, this 2 bedroom brick home with: den; central heating; attic fan; 220 wiring.

Cedar St.
DESIGNED TO delight your family is this 3 bedroom brick home with: 1¾ baths; central heating; attic fan; double carport; lot 100x150.

Carter Dr.
PAY OWNER'S equity and assume $88.00 payments on this 3 bedroom home with: tile bath; built-in oven and range; attic fan.

Lacy Dr.
PAY SMALL equity and assume $76.52 payments on this 3 bedroom home with: panel ray heating; attic fan; lot 100x135.

Sherwood Dr.
$300 CASH makes the move to this 3 bedroom brick home with: 1¾ baths; central heating; attic fan; lot 85x150.

Florence St.
DESIGNED FOR '59 Parade of Homes was this 3 bedroom brick home featuring: 1½ tile baths; carpeted bedrooms; living room with false fireplace; all electric kitchen; central air conditioning; double carport.

Central St.
$6,500. SIX bedroom home. Over 1600 sq. ft. of living area.

Butler Ave.
$250 CASH makes the move to this 3 bedroom home with: tile bath; central heating; attic fan. Completely redecorated. $10,500.

Lakeshore Dr.
OWNER will accept trade on this modern-styled 2 bedroom home with: wall furnaces; 1 air conditioner; attic fan; drapes. Lot is 145x182. $350 down on new loan.

For Colored New Listing South 15th
$7500. 2 BEDROOM frame home in good repair. $250 cash.

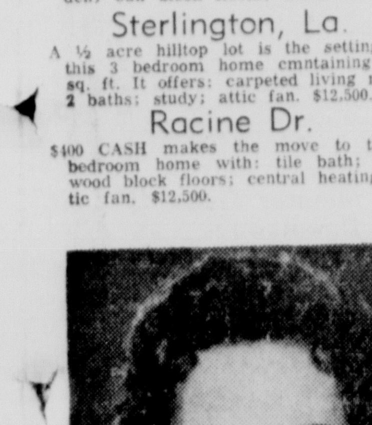

MRS. NITA BRINSON
RES.—FA 2-8206

BEN B. ROSS
RES.—FA 3-4081

Troy & Nichols
REALTY, Inc.

113 Jackson St. — Phone FA 5-2625

NIGHTS AND SUNDAYS CALL
VERNON MAXWELL, FA 2-5570 — BEN B. ROSS, FA 3-4081
PEGGY N. WILLIAMS, FA 5-5504 — NITA BRINSON, FA 2-8206

REAL ESTATE FOR SALE

(73) Houses

Spacious 3 bedroom brick, 1½ tile baths, 2 paneled rooms on large lot 90x130. FA 3-2015. Aubrey R. Walker.

INDIVIDUAL SERVICE IS GUARANTEED BY US

Irene Reid
REALTY
NORTH

NEW LISTING MYRTLE ST.
COMFORTABLE HOME
$11,500—$1200 DOWN AND $79 A MONTH ON ASSUMPTION
BETWEEN Spencer and Forsythe, near Neville, Parkview Baptist Church, Jr. High. Lexington. Here's a 7-year-old comfortable home. Asbestos siding. Venetian screens. On lot 60x150 ft., with pretty trees and shrubs. Living room 20x12 with built-ins, separate dining room 12x10, kitchen 12x10, double sink, nice cabinet space, plumbed for washer, utility room, large bath, built-in vanity and other built-ins. The 2 bedrooms are: 14x12 with triple closet and 12x10 with nice closet. Family room 12x10 paneled, outside entrance to patio, carport, and kitchen, ceiling fan. Attached carport with overhead doors. Hardwood floors, built on piers, 3 floor furnaces, 3 air conditioning units. Venetian blinds. 2 blocks from the bus line.

EXTENSION OF SPEED AVE.
UNDER the trees. Beige brick, 3 bedrooms, 2 tile baths, kitchen, family room. Centrally heated and air conditioned. Fenced back yard. 4 years old.

COLONIAL BRICK
CONSTRUCTED of attractive "old" brick, near Neville School. 3 bedrooms, living, dining area, carpeted, beautiful kitchen-family room, 2 tile baths. On lot 100x150. Only 15 months old. Assume owner's balance or make new loan. Total price $27,500.

APARTMENT HOUSE
NORTH Monroe, a block of Georgia Tucker School. Wonderful condition, excellent revenue! No repairs necessary. Only $18,000. This is one of the best apartment deals that we have listed in many months! 2 apartments downstairs, 1 apartment upstairs. Large and roomy. 2 apartments completely furnished, 1 apt. partially furnished. Insulated walls, soundproof, good 4-year-old roof, insulated pipes, copper tank with lifetime guarantee. Recently repainted, good concrete steps. Revenue approximately $200 month. $4900 down payment, and owner will finance most of this down payment to responsible buyer. A block from the bus line, near washateria, shopping center. If you're looking for a good investment, here it is!

NEAR THE COUNTRY CLUB
EXQUISITE home more spacious than you can imagine at the price. 22 ft living room, separate 12 ft. dining room, 18 ft. kitchen with all the built-ins, dishwasher, disposal, oven, range, etc., large utility, 2 ceramic tile baths, 3 huge bedrooms, separate 28 ft. family room. Double enclosed garage. Floors are terrazzo, carpet, and corlon. Centrally heated and air conditioned. Near all Northside schools and churches. Best restricted neighborhood.

AUBURN AVE.
$900 DOWN, PLUS CLOSING MOVES YOU IN
$109 PLUS TAXES, INSURANCE
RED BRICK with 1576 sq. ft. of heated area. On a 75x150 lot with shade trees and well sod in St. Augustine. 21x13 living room, carpeted, 12x12 kitchen with 3 sides of birch cabinets, wired for electric range, washer and dryer connections. Utility room and storage room. 2 tile baths, 3 bedrooms 16x14, 13x11, and 10x10. 17x10 family room with double sliding glass doors to patio. Centrally heated and centrally air conditioned. Double carport. If you're looking for a select Northside home, you surely should see this one!

ROSELAWN
EASY TO BUY—REDUCED! OWNER WILL FINANCE
PRICED AT ONLY $16,800
LARGE OLDER home on corner lot. 3 bedrooms, 2 tile baths, separate living room, separate dining room, separate breakfast room, large screened front porch. This is a good family home near all Northside schools. Almost immediate possession.

THIS HOME GETS ALL THE RAVES
BEAUTIFUL Western ranch style, old brick with covered porch and columns in North Monroe. Entrance hall, carpeted living room, fireplace, paneled family room, patio, gorgeous kitchen, built-in oven and range, dishwasher, disposal. 3 bedrooms, 2 ceramic tile baths. Centrally heated, air conditioned, terrazso and carpeted floors. Double carport with pull-down door. Good financing. Priced under $30,000.

COLONIAL BRICK
NORTH Monroe. 1½ story, large corner lot 150x144, brick wall enclosed gorgeous back yard, beautifully landscaped. Lifetime roof. Over 4000 sq. ft. 30 ft. living room, fireplace, separate 16 ft. dining room, large 17 ft. kitchen with birch cabinets, ceramic tile floors, 3 baths, 4 bedrooms, utility enclosed porch. Double garage, servant's room. All draped, carpeted. Will sell with or without furniture.

LEXINGTON
CONTEMPORARY modern 2-year-old salmon brick, beautifully decorated. Entrance hall, living and dining area, kitchen, utility, 3 beautiful bedrooms, 2 tile baths. Carpeted throughout, lots of storage inside and out. Over 2200 sq. ft. This is a beautiful home. We have the key, let us show it to you.

PARGOUD BLVD.
COLONIAL red brick, brand new. $3500 down and move in. Already financed. Beautiful living room and dining area, gorgeous built-in kitchen, separate family room, 3 bedrooms, 2 tile baths. Double carport. Centrally heated and air conditioned. Ready to move in. We have the key, let us show you!

WILMUTH ST.
REDUCED, $18,000
$2300 DOWN
3 BEDROOM brick. Separate dining room, pretty kitchen. Lovely landscaped lot. Air conditioned, centrally heated.

GLENMAR AVE.
RANCH style, only 3 months old. Rose brick residence with 2500 sq. ft. of heated area. Pretty living room, carpeted, matching drapes, removable dividers, separate family room and eating area, large kitchen and storage. 3 bedrooms, 2 tile baths. Beautiful tree-studded lot. Air conditioned, centrally heated.

Irene Reid
REALTOR—OWNER I & S REALTY, Inc.
FA 5-4373 or FA 3-1679
AND FA 5-4374 or FA 5-4375
IRENE REID, FA 3-1679
THELMA BYRD, FA 2-1578
JUANITA DAIGLE, FA 5-5058
EDITH YARBROUGH, FA 2-6480

CLASSIFIED DISPLAY

HERCULES ROOF TRUSSES
by EASON - FA 3-3151

MODERNIZE
YOUR BATHROOM

NEW TIME SAVING IDEAS
GLASS WOOD PLASTIC
BUDGET PLAN
MAKES IT EASY TO PAY
FREE ESTIMATES
NO MONEY DOWN
RALPH ERWIN
112 Maridale, W.M.
FA 3-1963

STAR GAZER

By CLAY R. POLLAN

Your Daily Activity Guide According to the Stars.
To develop message for Sunday, read words corresponding to numbers of your Zodiac birth sign.

1 Romance	31 Initiative	61 Positive
2 Attractive	32 Happy	62 Good
3 Be	33 Magnetism	63 Ones
4 Differences	34 May	64 Presented
5 Take	35 To	65 Into
6 New	36 And	66 Some
7 Ready	37 Possibility	67 Grasp
8 Unexpected	38 And	68 Fortune
9 Over	39 Aspects	69 This
10 Money	40 May	70 And
11 Opportunity	41 Is	71 Leadership
12 For	42 Of	72 Today
13 Don't	43 Relationship	73 Where
14 Money	44 Ask	74 Minor
15 Observe	45 Of	75 From
16 Could	46 Of	76 Decisions
17 Proposition	47 Accept	77 Tensions
18 The	48 Doubtful	78 Sabbath
19 Fast	49 Advice	79 Important
20 Devotional	50 Exert	80 It
21 Hesitate	51 From	81 Impressive
22 Mar	52 Run	82 Be
23 Keep	53 Unusual	83 Take
24 Your	54 Social	84 Today
25 The	55 Favors	85 Least
26 May	56 High	86 Cooperative
27 Personal	57 Doings	87 Firmly
28 Clear	58 Develop	88 Heed
29 Be	59 Loved	89 Persons
30 Action	60 And	90 Expected

ARIES MAR. 22 – APR. 20: 24-27-33-41 56-60-81-84
TAURUS APR. 21 – MAY 21: 8-10-11-34 58-67-80-87
GEMINI MAY 22 – JUNE 22: 4-9-14-16 22-32-43
CANCER JUNE 23 – JULY 23: 15-18-20-39 45-69-78
LEO JULY 24 – AUG. 23: 13-21-35-44 55-75-79-89
VIRGO AUG. 24 – SEPT. 22: 23-28-42-48 54-57-72
LIBRA SEPT. 23 – OCT. 23: 47-49-51-59 63-70-82-86
SCORPIO OCT. 24 – NOV. 22: 5-25-31-36 50-61-71
SAGITTARIUS NOV. 23 – DEC. 22: 37-46-53-62 68-73-85-90
CAPRICORN DEC. 23 – JAN. 20: 1-40-52-65 66-74-77
AQUARIUS JAN. 21 – FEB. 19: 2-6-17-26 29-64-83-88
PISCES FEB. 20 – MAR. 21: 3-7-12-19 30-38-76

Good — Adverse — Neutral 9/10

REAL ESTATE FOR SALE

(73) Houses

2-YEAR-OLD brick on Warren Dr., W.M. 3 bedrooms, 2 baths, kitchen-family room. Drapes, air conditioner, central heating, attic fan. Double carport. Large patio. Lot 89x130 shady lot. Near Highland School. Ph. FA 5-2019 after 5 p.m.

STERLINGTON DRIVE (off Sterlington Road) in North Monroe Suburbs—just 10 minutes from town. Lovely home at low cost! Only $12,300 buys all the following: 3 bedroom brick with 1½ baths, built-in oven and range in the cheerful kitchen, central heating, attic fan. Carport and storage room. On lot 100x150. Low down payment on FHA with payments of $73 per month. Ph. FA 3-1314 days; FA 2-0228 or FA 5-1301 nights.

BY OWNER: NORTHSIDE 3 BEDROOMS, 1½ BATHS. FA 3-0641.

FOR SALE
New 3-bedroom brick home with dining room and family room, double garage. Exclusive neighborhood.
2302 Whitney Dr.
Formally Cadillac Drive
TROIS PETTIGREW, OWNER
FA 3-4128 — FA 2-3106

REAL ESTATE FOR SALE

(73) Houses

BY OWNER, 2 bedroom frame house near college. 507 Baker. Call Mrs. Erwin at FA 5-4303 before 4:30. After 4:30 FA 5-4318.

WEST MONROE
4 BEDROOMS, 2 BATHS, $10,300
IF YOU NEED room, this house has it! Just remodeled! New FHA loan. 2 ceiling fans, fenced back yard, awnings, asbestos siding. Not a better buy in town. 113 Riverbend Dr.

2900 NORTH 12TH
NEW BRICK, 3 bedrooms, 2 tile baths. Central heating, ash paneled kitchen and den, built-in range and oven. Double carport. Corner lot 150x150 ft. $750 down on FHA plus closing. Street will be blacktopped soon.

3.34 ACRES AND POND
FURNISHED Brick home, only 4 years old that has beauty, comfort, and finest of construction. Central air conditioning, 2 large tile baths, huge closets, large den, and screened patio overlooking pond. Owner transferred. 1 mile past city limits, W.M., on Highway 80. By appointment only.

18 ACRES
ON ARKANSAS ROAD. Nice pond, stocked with fish. 8 room home and 2 porches. Just remodeled inside. Deep well. 3 room tenant house, barn. All under fence. 4 miles out Arkansas Road. By appointment only.

D. H. ODOM
Dial FA 2-1610 Days, Nights, Sundays

REAL ESTATE FOR SALE

(73) Houses

3 BEDROOM BRICK, 2 baths, central heating and air conditioning, Paneling, Carpet and drapes in living room. Conveniently located in W.M. FA 3-5060.

OWNER, 3 bedroom brick furnished. $2500 down on 21 year. Balance $10,200. LAKESHORE, FA 5-5190.

BY OWNER, New 3 bedroom brick, double carport, 2 baths. Built in oven and range. 109 Mallard, W.M. Near Country Club. Call FA 2-7467

404 THOMAS AVE.
EASY assumption. 2 bedroom home, garage, $65 mo. FA 5-8901 for appt.

OWNER TRANSFERRED, 3 bedroom home. 1 year old. $300 down. $57.50 mo. FA 3-1247 or FA 5-4803.

LET US BUILD your IDEAS into a house. Complete building service. FHA or local financing Lots available. Free estimates.
J. E. Hart & Son, FA 2-2895

LIVE OFF THE FAT OF THE LAND. 4 room house, 1 and four-tenths acres on Prairie Road, $3,300. Owner will help finance.
Maxwell Realty, FA 3-1819

LAKESHORE, 625 Martin. Air conditioned brick, 3 bedrooms, 2 baths, built-in oven and range. Good buy!

NEW LISTING. 405 North 8th, W.M. On 75x150 ft. lot, several fruit trees. Newly decorated. Living room 14x20, paneled bedroom 12x16, bath 10x12, kitchen 10x12, screened breezeway connecting house and enclosed garage. Plumbed for washer, metal awnings, Venetian blinds, ceiling fan in living room. Available now. $6500.

NEW LISTING. 607 Standifer. Newly redecorated. 2 large bedrooms, 2 lots, each 60 ft. width. Available immediately. $6500.

CORNER lot. Beautiful trees. Oak Park Addn., North Monroe, corner of Redwood and Oliver Road.

GUERRIERO
REALTOR FA 2-0446; after 5 FA 5-7087

JUST RIGHT for the young married couple is this well-located brick home just 2 blocks of W.M. golf course, on Oaklawn St. There are 1½ baths, 3 bedrooms, built-in oven and range, attic fan, central heating. Carport and storage room. Move in immediately for a low, low down payment. Ph. FA 3-1814 days; nights FA 5-1301, FA 2-0228.

$300 DOWN
ASSUME LOAN
Owner transferred! 620 Martin, ½ block of Lakeshore Elementary School and 2 blocks of shopping center, near churches. 3 bedroom brick home, ceramic tile bath, kitchen with ceramic tile counter tops, eat-on bar, sliding glass doors to patio. Carport with storage room. On large corner lot. Ph. FA 5-1637 days; FA 5-1301, FA 2-0228 nights.

REAL ESTATE FOR SALE

(73) Houses

Complete Home Building Service
Choice Residential Lots
PLANS — FINANCING
Hill Lumber & Supply Co.
Louisville at 17th — FA 2-3124

LOVELY 3 bedroom brick. Double carport. Birch paneled kitchen. Built-ins. Arlington Dr. across from OPHS. FA 5-6695.

DELHI, RAYVILLE, TALLULAH
FOR A new home, call FA 5-3632 Monroe, or 728-2235, Rayville, collect.
DAVID BURK CONSTRUCTION CO.

REAL ESTATE FOR SALE

(73) Houses

3 BEDROOM Brick, privately owned. Buy this and save. Lakeshore. FA 5-6315.

CEDAR ST. W.M. 3 bedroom home near schools and shopping center. Large lot. A REAL BUY. FA 3-0729.

5 ACRES of land and house near Kelly, $2500. FA 3-9802.

HOUSES TO BE MOVED:
Will move nice house on your lot for reasonable price.
FA 3-1963

"BETTER BUYS"

DUPLEX — Also small house in rear. Excellent condition. Good location and revenue.

LAKEWOOD ESTATE just completed and JUST beautiful. 3 bedroom and den. 2 bath PINK BRICK. Built-ins. Double carport. Large lot. Only $500 down on local loan.

306 BETIN ST. 3 bedrooms near Lady of Fatima School. Cyclone fenced yard. Eastgate Shopping Center only 2 blocks. FHA repossession and a terrific buy. Small down payment. Approximately $70 monthly payments.

1113 ALABAMA. Nice 3 bedroom, central heat. $300 down, $62 per month.

ARKANSAS RD., W.M. 16 beautiful acres and 2 bedroom home, pond and barn. Fenced and cross fenced. 8 acres fronting road. Will GI.

227 DUNCAN CIRCLE, W.M. 3 bedroom brick, FHA repossession, and that means savings to you. Full price $10,500, $65.50 monthly payments includes taxes and insurance, $350 down, small closing, and it's yours.

2514 SWISS, W.M. Large 2 bedroom, separate dining room centrally heated and air conditioned home on 101x168 ft. lot. Double garage with large room in back for play room or work shop. Screened porch, cyclone fenced yard. Small equity, assume loan.

LAKEWOOD ESTATE just completed and JUST beautiful 3 bedroom and den. 2 bath PINK BRICK. Built-ins. Double carport. Large lot. Only $500 down on local loan.

1104 TULANE, W.M. 2 bedroom, central heat, built in oven and range. Just remodeled, carport, storage, small, small down payment. $59 monthly payments.

DUPLEX. 2 bedrooms, bath each side. Completely furnished. $11,000. Owner will finance.

508 SHERROUSE. Nice bedroom home on beautiful tree studded lot, walking distance of college.

407 BROWNING, W.M. 2 bedroom and den, extra large rooms, $9500—$250 down, small closing. $63 monthly payments. See this one — it's a steal.

BAYOU HOME. Large 7 room home (3 bedrooms, separate dining room, den) double carport. In excellent repair. 75 ft. front on Hwy. 80, lot goes back 300 ft. to bayou. Excellent location for home-business combination. A steal at only $16,800.

"CHARM" is the only word that describes this home. 3 bedroom brick, central heat, ceramic tile bath, built in Caloric range, redwood fence, corner lot. Located at 201 Gilbert, W.M. owner has been transferred. A real cutie. Be sure and see it!

1104 TULANE, W.M. 2 bedroom, central heat, built in oven and range. Just remodeled, carport, storage, small down payment. $59 monthly payments.

EXECUTIVE home in Parkwood Addn., W.M. Unique plan and appealing throughout. 3 bedrooms, family room. 2 baths, double carport, less than 1 year old. Floors are carpeted and pure vinyl, built-in chest of drawers and chest, refrigerator, stove, dishwasher, mixer. Shown by appointment only.

1610 SO. 4TH. Darling 2 bedroom, completely remodeled inside and out. Fenced back yard. $250 down plus small closing, $54 monthly payments.

BETTER BUYS REALTY
Office FA 5-6541 — FA 5-8830
FRANCES JACOLA, FA 2-3493
MRS. CLAYTON ROBINSON, FA 2-8173

BUSINESS IS BOOMING!!!
SALES HAVE INCREASED 39.7%
Over Last Year—1960!
THINKING OF SELLING? CALL THE "LIVE WIRES"

ISABELLA
HOLD THE PHONE and dial to see this newly decorated home! 2 bedrooms, blinds, oak floors, shady 75x150 lot. $350 "cash" moves you in!

WESTCHESTER DR.
HAVE THE YEN to move out a little ways? You'll enjoy this new suburban brick! 3 bedrooms, tile bath, central heat, attic fan, Formica topped birch cabinets, carport. $350 "cash" makes the move!

OLIVER ROAD
GREATLY REDUCED!
WHAT WE LIKE — we hope you'll like! Owner's leaving town and offers this great value! Brick; 3 bedrooms, double sliding door closets (2 have bookcases); 2 tile baths, dressing tables; carpeted 15x26 living room; kitchen with built-in oven, range, rotisserie, disposal, dishwasher; utility. Central air conditioning, drapes, blinds, double carport. Shady 100x150 lot.

EGAN ST.
SPACE AND MORE SPACE without orbiting! 1606 sq. ft.; remodeled; 3 bedrooms; living room, fireplace, logs; kitchen with indirect lighting; 13x22 den, acoustical ceilings, ¾ tone air conditioner, drapes, blinds, attic fan, wall heat, oak floors. 20x20 aluminum workshop, shady lot, fenced back yard. You can move in for $350!

NEWLY LISTED!!
HARN ST.
NO FEAR FOR PEG OR MIKE — there's a shady fenced back yard for them! 3 bedroom home, Formica topped cabinets, attic fan, blinds. Carport. $400 down will handle!

BAYOU OAKS
OUR PLEASURE TO SEEK and a joy to find a new home for you like this! 3 bedrooms, 1½ tile baths, attic fan, central heat, carport. Move in for $500 "cash"!

MILTON ST.
HOW HAPPY CAN YOU BE—mighty happy owning a home like this! 1500 sq. ft.; 2 bedrooms 13x17, 13x13 with 2 closets each; 2 baths; 13x20 living room; dining room. Drapes, blinds. 4½ tons air conditioning, floor furnaces, attic fan, oak floors, carport. Shady lot, fenced back yard. $500 and closing will handle!

SELMAN DR.
IF RENTS TODAY MAKE YOU MAD, don't reach for a gun—reach for $450 "cash" and move into this brick home! 3 bedrooms, central heat, attic fan, Formica topped cabinets, lot 85x120. 1 block of OPHS.

GLENMAR AVE.
LOCATION-WISE, IT'S PERFECT . . . . Price-Wise, it's more than reasonable! And you can assume loan: Brick, centrally air conditioned and carpeted thruout; 3 bedrooms, double sliding door closets; 1½ tile baths (full bath had divided dressing table); 15x20 living room, drapes; family room, drapes. Double carport, lot 100x150. Transferred owner says "sell"!

GEORGIA ST.
ARE YOU "GETTING ON" OR "STARTING OUT"? Either way, this home is ideal! 2 years old, 2 bedrooms, Formica topped birch cabinets, attic fan, central heat, carport.

FREDERICK ST.
WILL FIT EVEN A VACATION-RIDDLED POCKETBOOK! Only $300 "cash" needed: living room 12x17, drapes, cornices; 2 bedrooms, double sliding door closets. Blinds, wall heat, attic fan, carport, shady 75x150 lot.

COLUMBIA
UNBELIEVABLE VALUE! 2 bedrooms, 1½ baths, 12x22 den, dining room. Oak floors, 2½ tons air conditioning, blinds, attic fan, floor furnace. Double garage, 10x12 office, shady 70x150 lot, fenced back yard.

LEXINGTON
HOME OF "HIDDEN EXTRAS"! Brick and gray wood; 2 bedrooms (one has solid walnut built-in chest, desk, other has built-in chest); tile bath, dressing table; living room 12x24, sliding glass doors to patio; 12x24 den with glass wall and sliding glass doors. Central air conditioning, drapes, built-in hall chest, dishwasher, double carport. Landscaped 100x150 lot.

FILER ST.
"PRESS THE PANTS WHILE THE IRON IS HOT" — our way of saying, "Don't let the grass grow under your feet" on this home! Only $250 "cash" needed to move in: 2 bedrooms, dining room, shady lot, fenced garden spot.

ROSELAWN AVE.
HERE'S A STARTER HOME for you — get started owning this! Already financed (owner will help finance) or will trade. Living room 12x18-dining 8x12, 2 bedrooms, den, oak floors, blinds.

WESTCHESTER DR.
LISTEN! IT'S THE DOORBELL! You'll be proud to open the door and show your friends this brick home! 3 bedrooms (one paneled); tile bath; paneled kitchen, built-in oven, range; paneled family room. Central heating, attic fan, carport, lot 87x147.

BENTON ST.
MAN IN SPACE? That's good! But if it's inner space you want, see this 1939 sq. ft. home! Living room 14x22; dining room; den 15x22; kitchen with ceramic tile counters; 3 bedrooms; 2 baths. Drapes, blinds, 2 tons air conditioning, attic fan, 8 closets, lot 90x150.

ELIZABETH ST.
EASY TO LIVE IN, much to enjoy! Brick; 3 bedrooms (or 2 bedrooms and den); tile bath; 14x27 living room. Drapes, blinds, 1 ton air conditioner, attic fan, central heating, oak floors, carport. Shady landscaped 70x135 lot, near shopping center. Move in for $550 and closing.

BAYOU SHORE DR.
ON THE BAYOU
A CINCH TO SELL! Owner transferred! Brick; 3 bedrooms; tile bath; 16x20 living room. Built-in kingsize oven and range, attic fan, central heating, double carport. Shady 100x176 lot, barbecue house, boat storage.

SOUTH GRAND
CONSTANT INCOME PRODUCER! Over $400 per month! 8-apt. house, 4 baths, 7 apts. furnished. Hardwood floors, blinds, 115 ft. lot. Illness forces immediate sale!

ORLEANS ST.
AS LOVELY AS A MODEL SHOULD BE—and this brick home was a model in the 1960 Parade of Homes. Centrally air conditioned; 3 bedrooms (12x17, 12x12, 12x17); 2 tile baths, dressing tables; birch paneled kitchen, built-in oven, range, disposal; birch paneled den, drapes, sliding glass doors. Double carport, 12x20 patio, lot 74x140, privacy fence.

COLE AVE.
JUST FOR YOU HONEYMOON OR GOLDEN ANNIVERSARY COUPLES! 2 bedrooms, dining room, blinds, attic fan, hardwood floors, garage. Shady 70x160 lot. Move in for $250 "cash"!

SOUTH 7TH
YOU CAN HEAR THE SCHOOL BELL RING — this home is just across the street! 2 bedrooms, panel heat, blinds. $250 "cash" and payments of $53 will handle!

WILMUTH ST.
FINDING THE ANSWER to the budget-home-buying problems is this one! $350 "cash" will handle: 3 bedrooms; carpeted 14x24 living room. Blinds, attic fan, wall heat, carport. Owner transferred!

LAKESHORE DR.
ON THE BAYOU
PARKLIKE BAYOU SETTING—trees — 75x150 LOT—2 patios! Masonry and frame home, 2 bedrooms, tile bath, 17x21 living room, paneled kitchen. Panel ray heat, blinds, double carport.

GRAYLING LANE
IT'S WHAT'S INSIDE THAT COUNTS—and here's 1480 sq. ft. you should see today! 2 bedrooms, dining room, breakfast room. Attic fan, blinds, oak floors, Formica topped cabinets. Carport, double garage, shady lot.

McCAIN DR.
PRICE REDUCED!!
STEP-UP YOUR STANDARD of living! Own your own brick home like this: 3 bedrooms, tile bath, built-in oven and range, double sliding door closets, attic fan, central heat, carport. Lot 100x150. Move in for $450!

½ BLOCK OF LEXINGTON
OWNER WILL CONSIDER TRADE!!
HE LOSES! YOU GAIN! Can't help it, owner is transferring! Newly decorated antique brick, colonial style; 3 bedrooms; living room 13x20, dining 11x11, hardwood floors; paneled kitchen. Drapes, blinds, attic fan, central heat, 9 closets, carport. Well planted 37x150 lot, cyclone fenced back yard, on a no-thru-traffic street. 100 per cent VA loan, no down payment, or 4½ per cent assumption. Call Miriam Grayson, sales representative, to see this home at 2017 Francis Place.

KIRK ST.
HAVE YOU GIVEN A THOUGHT to the advantages of owning your home? You can move in this one for $350! Living room 11x25, fireplace and logs; 2 bedrooms—one has built-in dresser, other has twin closets; screened patio. Blinds, oak floors, awnings, shady 75x150 lot.

TREASURE ISLAND
A SPARKLING BEAUTY—new and colonial designed! Centrally air conditioned; 3 bedrooms (11x15, 13x15, 14x15); 2 tile baths, dressing table; 15x20 living room; kitchen with built-in oven and range; family room 15x15; double carport; 100x150 lot across from bayou!

MILTON ST.
COMFORT IS KING in this brick home! Living room 12x26, bookcases; 3 bedrooms, one has bookcases; 1½ tile baths. Blinds, attic fan, central heat, oak floors, carport, covered patio, lot 75x150.

SOUTH 3RD
SALT OF THE EARTH—solid, substantial, dependable revenue property! Duplex, each side: 2 bedrooms, ceramic tile counters, range, refrigerator, oak floors, blinds, shady lot. Income $100. Start owning for $300 and closing.

PARGOUD DR.
CAN YOU PICTURE YOURSELF as the owner of this newly decorated home in Grayling Bend Addn.? Only $350 and closing moves you in: 3 bedrooms, den, oak floors, attic fan, blinds, floor furnaces, awnings, carport. Lot 104x152.

NEWLY LISTED!!
McCAIN DRIVE
MAKE YOUR MOVE NOW into this brick home! 1323 sq. ft.: 3 bedrooms, ceramic tile bath, living room 14x23. Central heating, attic fan, double carport, lot 100x150.

NEWLY LISTED!!
EASON PLACE
FIRST OR LAST — just see this before you buy! 4 blocks of Lexington; 3 bedrooms; part tile bath; kitchen with breakfast bar and 4 stools; 8x16 den. Air conditioner, attic fan, central heat, carport. Shady lot, fenced back yard. Already financed.

FOR COLORED

SOUTH 11TH
SCHOOL BELLS? They're just 2 blocks away from this home! In A-1 condition, 2 bedrooms, attic fan, Formica topped cabinets, carport. Low down payment makes the move!

SOUTH 9TH
SO MUCH FOR SO LITTLE! 1200 sq. ft., like-new home: 3 bedrooms, den, Formica topped cabinets, ventahood, attic fan. No down payment for G.I.'s or low down payment FHA.

SOUTH 10TH
ARE YOU PACKED in your home like sardines in a can? See this like-new home: 3 bedrooms, 11x19 living room, oak floors, attic fan, Formica topped cabinets. A low down payment makes the move!

SOUTH 11TH
GIVE THE KIDS A BREAK—buy this home just 2 blocks from school. Like new, 2 bedrooms (11x14, 12x14), panel heat, attic fan, Formica topped cabinets, breakfast bar, carport, corner lot. A low down payment will handle!

SOUTH 9TH
PRICE REDUCED!!
WASTE NO TIME — see this like-new home today! 2 bedrooms, Formica topped cabinets, breakfast bar, ventahood, attic fan. Veterans, no down payment, non-veterans, low down payment!

WEST MONROE

NORTH 8TH
A BUG IN A RUG couldn't be cozier or happier than you'll be living in this brick home! 3 bedrooms, tile bath, pine paneled cabinets, formica counters, central heat, attic fan, carport. Lot 166x178. Move in for $525 "cash"!

ARKANSAS RD.
MAKE YOUR CITY FRIENDS wish they were out where it's quiet! As on this 5½ acres, under fence. 3 bedroom home, 12x20 living room, dining room, wood-burning fireplace, blinds, garage.

MONTGOMERY ST.
YOU'LL THANK YOUR LUCKY STARS for seeing this ad! Redecorated, 3 bedrooms, dining room, pecan floors, attic fan, Formica topped cabinets, carport. $350 and closing will handle!

ELLEN DR.
TOO MUCH TOGETHERNESS??? There's plenty of room in this spacious brick home! 4 bedrooms (16x17, 12x14, 12x16, 11x13); 2 baths, dressing tables; paneled living room, fireplace; paneled 20x21 den, wall of cabinets. Central air conditioing, built-in oven, range, drapes, 10 closets, double carport. Lot 200x150.

NORTH 8TH
DESIGNED TO DELIGHT the entire family! Brick; carpeted thruout; 3 bedrooms; 1½ tile baths. Drapes, blinds, 2 air conditioners, central heat, attic fan, carport. Shady 100x180 lot.

LILAC ST.
STUDY THE BENEFITS! Bethel Baptist Church, 2560 sq. ft. masonry, 1796 sq. ft. frame construction, 7½ tons air conditioning, central heat, 3 attic fans, (2) ½ baths. Ideal for small church needed to expand, convalescent home, etc.

BRADLEY DR.
YOU'RE PAYING FOR A HOUSE whether you own one or not. Start owning this brick for yourself for $475 "cash"! 3 bedrooms, 1½ tile baths, wall heat, attic fan, carport, shady 97x130 lot.

MARIDALE DR.
BUILT BY A "BUILDER DEDICATED TO HIS TRADE"! Brick; living room 12x29; birch paneled kitchen, built-in oven, range, dishwasher; 12x20 birch paneled family room opens to patio; 3 bedrooms, double sliding door closets; 2 tile baths, dressing tables. Central air conditioning, drapes, double carport, lot 150x150. Owner transferred!

PATTON DR.
JUST TO MENTION A FEW . . .of the many desirable features! It's brick, 3 bedrooms, 1½ tile baths, attic fan, panel ray heat, Formica topped pine paneled cabinets. Carport, lot 97x135. Move in for $455 "cash"!

NEWLY LISTED!!
NORTH 8TH
YOUR RENT DOLLARS will buy someone a home — why not one of your own? Already financed — brick, 3 bedrooms, tile bath, central heat, attic fan, blinds, double carport. Lot 100x187½ with lake on back.

LOTS

MISSISSIPPI ST.
NEITHER MANNY, MOE, NOR JACK KNOCKING—it's cherubic Mr. Good Fortune — to tell you about this 200x150 lot! Will divide, if desired!

AUBURN AVE.
LIVE UP TO YOUR POSITION — build your home on this Northside lot 98x150. Only $4300!

COMMERCIAL

NEWLY LISTED!!
COLEMAN, W. M.
YOU'VE ASKED FOR IT! Now we have it! Commercial lot 50x150, close in, includes 5 room house. Buy now, use for revenue until you develop it.

HUDSON LANE
LOOK INTO THIS UNUSUAL OFFERING! Corner lot 54x150 in midst of many modern commercial buildings. Includes exceptionally nice 3 bedroom home!

WINNSBORO RD.
YOUR TROUBLES ARE OVER if you're looking for a good southside location. Lot 200x64.5x209 with 209 ft. frontage on Winnsboro Rd. Just out of city limits!

6TH & OAK
NOTHING LIKE IT! VFW building, 2420 sq. ft. 5 rooms, kitchen, (2) ½ baths. Corner lot 83.5x136.34.

SOUTH 2ND
WORTHY OF YOUR IMMEDIATE ATTENTION! Lot 50x143 with cinder block building.

DESIARD ROAD
WE SUGGEST YOUR INSPECTION of this site. Corner lot 150x125 on Highway 80.

JEWEL, W.M.
HESITATE. . .and you may miss out! Grocery 32x32 on corner lot 126x196 ft.

COLEMAN, W.M.
LEAVES NOTHING TO BE DESIRED in commercial opportunity! 2 buildings 28x88 and 20x20. 9 room house, on corner lot 200x150.

BASTROP, LA.
WE WANT A TOUGH BUYER — who wants a good investment! 20-unit motel on 16 lots. Will consider trade for plantation. Call Harry Addison for details.

FOR LEASE
NORTH 4TH
FACTS . . . NOT FICTION! That's what you want! And here it is — new, modern 36x25 ft. building, 24 ft. glass front, rest room, plenty of parking.

MANY OF THE ABOVE LISTINGS CAN BE BOUGHT FOR NO DOW N PAYMENT FOR QUALIFIED VETERANS ON 5¼% INTEREST RATE!!

SAVE THIS AD FOR WEEKLY REFERENCE!

JACK L. SMITH & CO.

Realtors, 1214 North 18th — Office FA 5-6331

MRS. ELVA RADACK FA 5-5280 — ODIS S. FONTENOT FA 5-8532 — HERSHAL McCONATHY FA 3-6328 — WELZIE GARRETT FA 2-5642 — MRS. MIRIAM GRAYSON FA 3-5303 — HARRY W. ADDISON FA 5-5596

JACK L. SMITH

REAL ESTATE FOR SALE

(73) Houses

$450 DOWN, Lakeshore, 3 bedroom brick, near school. FA 2-7109.

AT SWARTZ. 3 bedroom brick with built-in range and oven, central heat, double carport. On tree-covered lot. Owner will finance.

GOZA REALTY, FA 3-5043
Or FA 2-0482, FA 2-8441

FOR SALE or rent: 1801 Filhiol. Lot 120 by 175 Ft Beautiful Pecan and Oak Trees. Rent $75 mo. Price to sell $10,000. FA 2-4240.

BY OWNER 3 Bedroom and den brick home, 2 full baths. $1200 Equity and assume loan. FA 5-8900.

4 ROOM HOUSE, bath, 3 acres of land on Milhaven Rd. FA 2-0123.

BY OWNER
NEW 3 bedroom, 1½ bath brick home Family room, built - in oven and range. 3 blocks from new OPHS. FA 2-4044.

STERLINGTON, LOUISIANA
3 BEDROOM home with connecting breezeway, finished with pine paneling and jalousie windows. 20 by 30 garage and work shop. Plumbed for bath and shower. One of the nicest homes in Sterlington, on large landscaped corner lot. NO 5-4091

LOVELY 3 bedroom brick home, 2 baths, birch paneled kitchen and dining area, built-ins, double carport, corner lot, 90 by 150. $16,500. FA 5-6695.

Mrs. Lillian Hanlon Davis
700 GLENMAR, 3 bedrooms, den. Convenient to schools.
4101 SOUTH GRAND, 2 bedrooms, large living room. Corner lot 160x300.
REALTOR FA 2-8422 or FA 5-2791

NEAR COLLEGE: Nice quiet 3 bedroom home, shade trees, 200 ft. lot. Assume loan $11,000. Pay $1,500 down and only $74.25 a month
Maxwell Realty, FA 3-1819

3 BEDROOM brick, all electric home, facing Davis Lake on 250x471 ft. lot $18,500.
C. B. GARRETSON FA 2-9806

SHERWOOD FOREST, W.M.
40 OAKS ROAD
NEW BRICK home, 3 bedrooms, 1½ baths, kitchen with built-in oven and range. Built-in dressing table and chest in one bedroom, central heating, attic fan, sliding glass doors onto patio. Carport and storage room, concrete driveway. On beautiful tree-studded lot. Only $100 needed to move in! See this today!

BUTLER
LUMBER CO.
Highway 80 W.M. Dial FA 3-1341
Nights and Sundays
Dial FA 2-2488 or FA 3-8070

$54 PER MONTH
AND only $240 down makes you the owner of this very nice home at 305 Stewart St., W.M., near Mitchell School. There are 2 bedrooms, and separate dining room. Call—we'll be glad to show!

$68 PER MONTH
AND $350 down are the very good terms on this brick veneer home. 3 bedrooms, attic fan, central heating, birch cabinets. Carport with storage room. Located on Walters St., in Ridgecrest sub., W.M.

$79 PER MONTH
INCLUDING taxes and insurance and $400 down -- that's all it takes to move into this brick veneer home! Has 3 bedrooms, ceramic tile bath, kitchen with built in oven and range, birch cabinets. Formica counter tops. Carport, storage. On a shady lot, at 119 Westwood Dr., W.M. Today is a good day to see this home!
WE HAVE OTHERS
FOR YOUR CONSIDERATION
RUSSELL & HAZEL
Dial FA 5-1706 Days;
or 2-4554, 2-9667 Nights

ATTRACTIVE 2 bedroom home. Ample closets and storage. Centrally located on Southside. Good condition. Immediate possession. Owner must sacrifice due to illness. $6,800. $1,800 down. $50 Month. If you want a real bargain write box 401 c/o News-Star.

LOAN ASSUMPTION
BY OWNER 2½ year old home. Low equity. 3 bedrooms, kitchen, dining area, 1½ ceramic tile baths, 1½ ton air conditioner. School bus facilities at driveway near Northeast College, Ouachita High, Eastgate shopping center. 127 Englewood Drive. FA 3-7827

OWNER: 3 bedroom brick, 2 baths, living room, 13x21 kitchen family room. Fenced back yard. W.M. Only $15,800. FA 2-2807.

OWNER, 3 bedroom brick furnished. $2500 down on 21 year. Balance $10,200. LAKESHORE FA 5-5190

BY OWNER
EMERSON Street - Near Neville - Shopping Center. Frame house, 3 bedrooms, living room, dining room, garage. Small down payment. Assume loan. FA 2-0340.

2 BEST BUYS IN MANY YEARS By owner. 1116 Filhiol. 2 bedroom house, floor furnace, air-conditioner, blinds, 220 wiring, 2 built-in wall heaters, large closets, carport, concrete drive, paved street. Cyclone fence. Just surveyed. Lot 55 ft. x 155 ft. All corner post. Fruit trees, shrubbery, shade trees. 2 blocks from college. Low., low price $8350.

SOUTHSIDE 3 bedrooms, 2 baths, newly decorated. Easily made into 4 bedrooms. Cyclone fence. (Lot 100x150) $4800. FA 5-1621

2 BEDROOM HOME, NEAR LEXINGTON SCHOOL. FA 3-6680 or FA 3-8931.

ACROSS from Highland School. Brick, 3 bedrooms, 2 baths, paneled kitchen-family room, built-in oven and range. Central heat, attic fan, custom made drapes. Double carport. Professionally landscaped lot, shade trees. Ph. FA 5-1301 after 5 p.m.

MARIE PLACE, 4 bedrooms, 3 bath, brick, corner lot.
3 BEDROOM brick, 2 bath, 2 air conditioning. Landscaped corner lot.
FHA repossession, 3 bedrooms, W. M. $250 down.
LAKESHORE DR. 3 bedroom, 2 bath brick, air conditioned.
COLLEGE AVE. 3 bedrooms, large den and air conditioned. Corner lot.
160 ACRES, Collinston. Owner will finance.
Residential and Commercial Lots Available
Jack Fluck Realty
Broker, Dial FA 5-1869, Nite FA 3-9932
LOUISE KELLER, FA 2-6797
MARIE WILDS, FA 2-3310

FOR SALE
Bedrooms, baths, family room
wood burning fireplace. Air-conditioned
Exclusive neighborhood
2306 Whitney Drive
(formerly Cadillac Drive)
TOMMIE CLARK, OWNER
FA 3-3294 FA 2-3105

JUST 10 minutes from town on Highway 165, Bayou Shores Subdivision. Not much cash needed to move into this brick home and the monthly payments are only $75 including insurance and taxes! Many extras are included in this 3 bedroom home as 1½ baths, built-in oven and range, attic fan, central heat, carport, and storage. First payment not due until November 1st. Live rent free! Ph. FA 3-1814 days, nights FA 2-0228, FA 5-1301.

ANDERSON ST., W.M.
½ BLOCK from Mitchell School. Corner lot. 2 bedrooms, living room, separate dining room, and den. 3 air conditioning units, 2 ceiling fans, new wiring, rock wool insulation, termite contract. Double carport, with large storage. Beautiful trees. Small down payment. Has FHA appraisal. Vacant, call now!

FOR SALE OR LEASE
JASMINE ST
SMALL equity and take over payments or will take lease. Choice Northside neighborhood. Beautiful trees. 3 bedrooms, separate dining room, range included, plumbed for washer and dryer.
MYRTIS HARPER
Dial FA 2-6203

3 BEDROOMS and den, fenced yard, extra room for workshop, $300. 1306 Hinkle. W.M., $300 down. FA 2-6963.

3 ROOM house and bath, extra large rooms, close to Mill. 403 Harper Street, W.M.

$50 down and payments of $74 a month including taxes and insurance. 3 bedroom brick with carport and storage. Built-in oven and burners. On blacktop street. Close in W.M., near school. Ph. FA 5-6826.

1404 McMILLIAN Road, W.M. 3 bedroom white Holiday Hillstone home. Corner lot 117x150 ft., beautiful yard. Small down payment and assume balance. Ph. FA 5-6826

CHOICE LOCATIONS
NEW 2 AND 3 BEDROOM HOMES IN MONROE AND WEST MONROE
Phone FA 3-1814 or FA 2-0228

BRADFORD BUILT HOMES
Custom built, your plans or ours.
2001 Royal Ave. FA 5-3396, FA 5-5359

DON'T RENT
NOT WHEN you can own a brand new brick home of your own for a low down payment and low monthly payments! Located in beautiful Ridgecrest Subdivision, W.M., on a beautiful tree-studded lot! Features include 3 bedrooms, ceramic tile bath, built-in oven and range, Formica counter tops. Carport with storage. We'll trade! Call FA 3-0378, FA 3-1906, or FA 3-7353.

GOTTA GO owner transferred. 3 bedroom centrally air conditioned brick. Built-in Range. 90 by 250 Ft lot, young fruit trees and garden. Come see it! 1408 Elizabeth, W.M. $500 and assumption $88.48 plus insurance and taxes. CALL PETIT, FA 2-4105.

LOVE ROAD NEW 3 bedroom brick kitchen and family room paneled. Built in oven and range. ONLY $10,900. FA 2-7860

BY OWNER
BEAUTIFUL corner lot with
TWO heavy bearing pecan trees 1 English walnut tree and several pines is the setting of this
TWO bedroom home on the corner of Loop Rd
WALL to wall carpet in the 14x24 living room and 13x13 dining room
OAK hardwood floors throughout the rest of the house
WALK IN closets in each bedroom
DOUBLE carport
IMMEDIATE OCCUPANCY
ONLY $700 down and approximately $85 month including taxes and insurance
RESIDENCE of J. W. Webster, Sr.
Residence FA 2-5568 or Office FA 5-2322

LISTINGS APPRECIATED
C. E. BUCKLEY, FA 3-1195

IMMEDIATE POSSESSION
SALE OR RENT. 3 bedroom, king size walk-in closets, spacious living room, expertly planned kitchen with built-ins that make cooking fun, carport, storage, large lot. 709 McCain Dr. Lakeshore Addn. FA 2-8991 or FA 2-1125.

Centrally Air Conditioned
"COMFORT CONDITIONED" brick home on Parkview Drive, Parkview Subdivision, near new city park, recreation center, Plum St. Schools, churches, and shopping. It's centrally air conditioned for year 'round comfort with fiberglass insulation in both ceilings and walls—saves on electrical bills, gives more comfort! Features 3 bedrooms, 1½ baths, built-in oven and range. Carport and storage room. Nothing down for veterans — low, low down payment on FHA! Payments only $82 per month include insurance and taxes. Ph. FA 5-1637 days; nights FA 2-0228, FA 5-1301.

NEAR Highland Club, 206 Moreland, W.M. 2 bedrooms and den or live-in kitchen for $6000! $885 down payment, $45.44 monthly. Needs inside work, but look what you get! Ph. FA 2-9740.

(74) Lots

60 X 150 ft lot, Hilton St. $2700. FA 2-1650 FA 2-6027

ONE TREE STUDDED ACRE LOT ON ROLAND RD. FA 3-8981.

FOR COLORED, 2 - Lots, 50 x 150 each. Located on S. 14th, near Colvin Elementary School. $2600. FA 3-9751.

WOOLEN LAKE, several left. $149.50 up. FA 3-2770 or FA 5-3632.

2 LARGE LOTS on Berg Jones Lane. Apply 1721 Hollywood Dr. Monroe.

FOREST PARK
DON HALSELL, West Monroe, FA 2-9832.

LOTS AVAILABLE -- CADILLAC DRIVE $52 Per Ft. Call FA 2-3106.

Lots-Northside
SALLIE NEWBY —FA 5-2594

CLAIBORNE FOREST
WEST MONROE
FA 2-4805

(Buy Good Earth)
Your Best Investment
H. M. McGuire's Highland Park
Dial ARTHUR L. VATTER FA 2-5908

NICE Lot, Roselawn Ave. Trees. Bargain for quick Sale. $4575. FA 3-9747

CADDO ST., College Area (4) 100x150 ft. lots. 2 lots on bayou, $90 a foot. 2 inside lots, $60 a foot.
WEST Park, near Claiborne School, W.M. Good residential lots. Public water and severage. $30 a foot.
FA 5-1637 days,
FA 5-1301, FA 2-0228 nights

Pecan & Broadmoor
LOVELY 125x115 lot with nice large trees. Ideal homesite.
Pecan St.
LOT 120x115 with large trees. Perfect location.
Troy & Nichols
REALTORS FA 5-2625
NIGHTS AND SUNDAYS CALL
VERNON MAXWELL, FA 2-[illegible]
MRS. NITA BRINSON, FA 2-[illegible]
BEN B. ROSS, FA 3-4081
PEGGY N. WILLIAMS, FA [illegible]

90 FT. residential lot on LaPlatte St. $900. FA 5-1504.

VICINITY of Ouachita Parish High school, 3 lots, $1650 each, 65x190 FA 2-0747.

INDIVIDUAL SERVICE
IS GUARANTEED BY US
Irene Reid
REALTY
JOHN HEIGHTS
BEAUTIFUL residential lots between Neville and Jr. High. Very reasonable.
THIS LOT ON THE BAYOU
IS A "SHANGRI-LA"
OVER AN acre of ground surrounded on 2 sides by Bayou DeSiard. Beautiful plantings, trees, blooming flowers, landscaped to the water's edge. Has age-old trees, leveled, mowed, private. There's nothing in Louisiana to compare with this homesite. Only 10 minutes from downtown Monroe. First time on the market. $12,000. Call us.
ON THE WATER
A GORGEOUS building site on the water. Lakeshore Drive. 122x271 ft. $75 a foot.
2 LOTS ON THE WATER
NEAR THE college. 100x150 ft. each. $90 a front foot.
BEAUTIFUL BUILDING LOTS
RESTRICTED area. Parkview Addition, Southside Monroe, wooded and beautiful. $35 a front foot.
WALL WILLIAMS ROAD
WEST MONROE
WE HAVE 10 lots. Priced from $2100 up.
3 LOTS LEFT
ON COUNTRY Club Road, North Monroe $4000 and $5000.
MYRTLE ST
NORTH MONROE. Trees, lot 70 x 150. $4500
FAIRFIELD AVE., W.M.
(2) 100x150 FT. LOTS. Paving paid. In McGuire Park Addn.
GULPHA, W.M.
100x150 FT. LOT. Located near the country club
1¾ ACRES
REDUCED!!
JUST OFF White's Ferry Rd. on Fernwood Drive. Pay owner's equity of $1050, assume balance. Owner will take note for part of down payment. Total price, $3650. Contractors: build 2 houses on this site. Full of trees, pretty and rolling. $400 water tap already on property.
JUST OFF COLLEGE
2 BEAUTIFUL residential lots, 100 ft each. $60 a foot
NORTH 8TH, W.M.
CORNER LOT 75x150 ft. $2400
WESTWOOD ADDN.
PRETTY wooded lot 75x150 ft. $55 a foot
FORSYTHE PARK
120 FT. residential lot. Only one in this section left. $3750. Contractors, take notice!
ROGERS ST
IN FOREST Homes Subdivision, near St. Joseph's Home. Beautiful 100x153 ft., high and dry, tree-studded lot. Ready to build on. $3500. Gas line in front of the lot, electricity. Good neighborhood.
HILTON ST
NEAR NEVILLE 60x150 ft. lot, $3000.
EGAN ST.
SOUTH MONROE 50x142 ft. residential lot. Only $1000.
Irene Reid
REALTOR OWNER I & S REALTY, Inc
FA 5-4373 or FA 3-1679
AND FA 5-4374 or FA 5-4375
IRENE REID, FA 3-1679
THELMA BYRD, FA 2-1578
JUANITA DAIGLE, FA 5-5058
EDITH YARBROUGH, FA 2-6480

(75) Real Estate Brokers

WANT TO buy 3 bedroom, 2 bath home on Northside. FA 3-3152, FA 5-5819

(77) Wanted Real Estate

WILL BUY equity in two or three bedroom home in W.M. FA 2-9340.

WANTED TO BUY 150 acres of land approximately 5 or 6 miles from W.M. What have you? Ph. FA 3-1679.

Mrs. Lillian Hanlon Davis
WANTED to buy one to five acres on Whites Ferry Road.
REALTOR FA 2-8422 or FA 5-2791

WANTED TO BUY:
10 ACRES commercial property in city limits, Monroe or West Monroe. Cash money! Ph. FA 3-1679

77-A Real Estate Loans

Invest In A Home
FHA - GI LOANS
Blaylock Investment Co.
2001 Royal Ave. FA 5-6381

WANTED
A LOT of little real estate loans $325 to $2500 on improved or vacant property anywhere in Ouachita or surrounding Parishes. Payments you can afford.
Dennis Finance Co. Inc.
400 Walnut St. FA 5-2367

(78) Real Estate Ins.

HENSON COON AGENCY
AUTO—Home—furniture—Insurance

CLASSIFIED DISPLAY

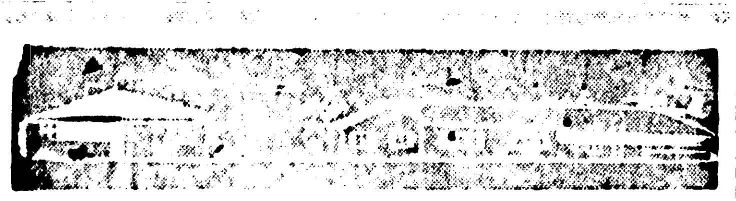

3 Bedroom Brick Homes
Available Now!

Northside Monroe
Beautiful 3 bedroom brick veneer. Has 2 full baths, each side with dressing table. Large family room, air conditioned, glass sliding door leading to patio, Intercom system. Located on spacious lot. The home buy of the year.

SOUTHSIDE MONROE
CONVENIENTLY LOCATED
3 Bedroom brick veneer. Complete with built-in oven and range, modern ceramic tile bath, large carport.

SMALL DOWN PAYMENT
Call FA 2-6898 or FA 5-3231
We Also Have Homes Available In
Arcadia, Delhi, Columbia, Ferriday, Homer, Jena, St. Joseph, Rayville, Winnsboro and Tallulah.
Write Box 303, Monroe, La.
A. Lee Booth Construction Co.
Listen To The "World News Roundup"
Monday thru Saturday NBC—KMLB 6:30 A.M.

REMODELING SPECIALISTS
All Types of Remodeling
Add a Room
Repainting
Repairing
Kitchen Modernization
Expert Craftsmen
FREE ESTIMATES
NO OBLIGATION
RUSSELL & HAZEL
FA 5-1706 days;
FA 2-4554, FA 2-9667 nights

DON'T GET BEHIND THE "8" BALL ON HIGH PRICES
BUY WHOLESALE
AT WEST MONROE LUMBER

CASH AND CARRY
WHOLESALE TO EVERYBODY AT SAVINGS
Save

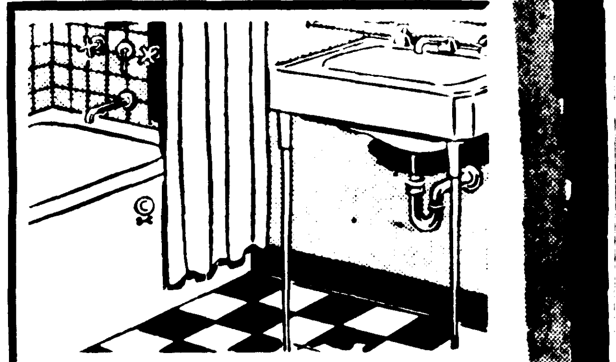

CRANE
3 PC. BATHROOM
$91.95 LESS TRIM

Save

BEAR BRAND
215 lb. Shingles Per Square 5.95
15 Lb. and 30 Lb.
FELT PER ROLL
$1.98

KEE
30 Gallon
WATER HEATER
$49.90
COMPARE AT $59.90

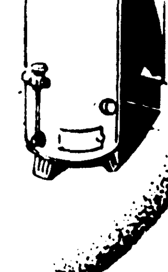

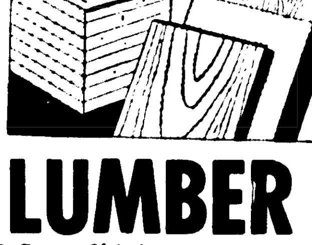

LUMBER
1x8 Frost Shiplap per MBF 79.50
2x6 Frost Pine per MBF 81.00
2x12 Frost Pine per MBF 98.00
A COMPLETE LINE OF FIR AND FINE FINISH LUMBER

VINYL ASBESTOS
FLOOR TILE
9"x9" PIECES
9 ½c
WHOLESALE

Save

Brighten your Home with QUALITY PAINTS
WHEELER INTERIOR LATEX PAINTS $2.59 qt.
WHEELER EXTERIOR HOUSE PAINT $2.75 gal.

WHIRLWIND
ATTIC FAN AND SHUTTER
$44.95

36"x42" VENT HOOD
$25.95

* WEST MONROE *
LUMBER
2815 CYPRESS, WEST MONROE FA 3-0253

NO MONEY DOWN, VETERANS
Small Down Payment FHA
NORTH PARK VILLAGE SUB.
Only 5 Minutes From Northeast College
Community Sewerage (No Troublesome Septic Tanks!)
Community Water
Concrete Streets With Curbs
High, Well Drained Lots, Of Any Size
School Bus Service
New 3 Bedroom, 1½ and 2 Bath Brick Homes
Built in Oven and Range, and Paneling in Kitchen and Den
Attic Fan, Central Heat, Air Conditioning
Tree-Shaded Lots
No Closing Costs
Will Build To Your Plans or Ours
Drafting and Interior Decorating Service Free
ALL HOMES CUSTOM BUILT BY

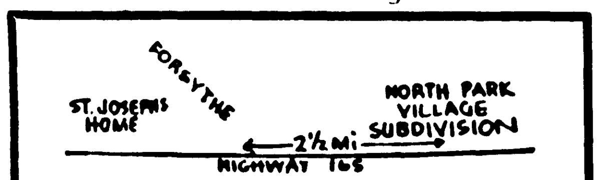

MONROE CUSTOM BUILDERS Inc.
Sales Agents: LeDOUX REALTY, FA 5-8884, FA 5-6128

Sunshine Heights, W.M.
THAT 3 BEDROOM home just off Cedar St. Near church, shopping centers and Highland Grammar School. Total price $12,500

CLEAN AS A WHISTLE
JUST describes this 2 bedroom home on North 5th Street, W.M. and you'll love the spacious kitchen - family area which is so unusual in an older home. Shall we see this one today?

300 CONNELLA
LESS THAN $7,000 will get you this completely furnished 1 bedroom home on a 100x200 corner lot. Like to see?

1513 BAILEY, W.M.
THIS spacious 3 bedroom home located on a lovely 100x190 tree studded lot is completely insulated—walls and ceiling. There's a garage with large storage area and a well established garden spot. Can't we show you this one?

AN OLDER HOME
THAT has been well cared for is hard to beat. This one we'd like to show you on Georgia Street is ideal for the large family or could be rented for additional income. It's on brick piers with hardwood floors. The 105x150 ft lot is well landscaped and features large pecan and every type fruit trees. A bus stop is within a few feet of property. Truly worth your investigation.

WAS IT YOU?
WHO needed a 2 bedroom home on Florida Street? You'll love the 24 family room and carpeted bedroom. 0 x 110 tree studded lot. $300 down payments $55 month.

3312 POLK
HATE to watch your pocketbook? Well, who doesn't these days. This 2 bedroom older home on Polk St. (South Monroe) will provide the comfort needed for the larger family. Monthly payments less than $60

BAYOU SHORES
ONLY $400 down and payment of less than $80 month gets you this 3 bedroom brick veneer home. Lot 100x150

Independence For Mother Too
THIS 3 bedroom brick veneer home with 2 full ceramic tile baths features hardwood block living room floor and built - in kitchen equipment. There's also a cozy separate house located on this 100x-191x199 Pinecrest lot. Priced below replacement cost. May we show you?

ACREAGE
8 ACRES—
ALL TIMBER
330 FT. frontage on black top road in Mt. Arrant Community, Union Parish. All mineral rights intact and natural gas available. Yes, the price is right.

COMPLETELY REDECORATED
2 BEDROOM 1½ bath home with hardwood floors located on a tree studded lot. Butler Ave. W.M.

EDGEWATER GARDENS
4 BEDROOM brick home with 2 ceramic tile baths. 2 miles from Northeast College. Such features as 22 electrical outlets, hardwood block floors. 120x125 ft. lot. We'd like to show you!

1406 ALABAMA
CLEAN 2 bedroom home with hardwood floors located on a well landscaped 50x150 lot. Can be yours for $250 down.

Near Claiborne School
UNIQUE 2 bedroom home located on a 70x197 ft. tree studded Blair Ave. lot. Can be yours with $300 down and monthly payments less than $60 per month, or perhaps you'd like to assume a 4½ per cent loan with payments of $57 per mo. Shall we investigate?

10 Minutes From Downtown
COUNTRY living with city conveniences is what you have in this 3 bedroom home with over 2100 sq. ft. heated area. There's 8 acres, a nice fish pond. All under fence.

$48 Per Month and up EASY ASSUMPTIONS 4½ % Interest and up

2 bedroom with hardwood floors, carport, well landscaped 50x150 lot. Payments $48 mo.
La. Ave. W.M. Payments $74 mo.
900 So. 7th. Payments $65 mo.
Wallace Wilson Rd. W.M. Payments $78 mo.
Vinson St. W.M. $57 month.
Ark. Rd. W.M. 3 bedroom brick veneer. $83 month.

Whether You're Selling, Buying or Building
Butler Real Estate Agency
HWY. 80—W.M. FA 3-1341
NIGHTS AND SUNDAYS
Jim Hobson FA 5-3872
Mrs. Pat Bennett FA 3-8070
Mrs. Ann Hobson FA 2-8064
Howard Hobson FA 2-8064

REAL ESTATE FOR SALE

(73) Houses

$450 DOWN, Lakeshore, 3 bedroom brick, near school. FA 2-7109.

AT SWARTZ. 3 bedroom brick with built-in range and oven, central heat, double carport. On tree-covered lot. Owner will finance.
GOZA REALTY, FA 3-5043
Or FA 2-0482, FA 2-8441

FOR SALE or rent: 1801 Filhiol. Lot 120 by 175 Ft. Beautiful Pecan and Oak Trees. Rent $75 mo. Price to sell $10,000. FA 2-4240.

BY OWNER: 3 Bedroom and den brick home, 2 full baths. $1200 Equity and assume loan. FA 5-8900.

CLASSIFIED DISPLAY

REAL ESTATE FOR SALE

(73) Houses

4 ROOM HOUSE, bath, 3 acres of land on Milhaven Rd. FA 2-0123.

BY OWNER
NEW 3 bedroom, 1½ bath brick home. Family room, built - in oven and range. 3 blocks from new OPHS. FA 2-4044.

STERLINGTON, LOUISIANA
3 BEDROOM home with connecting breezeway, finished with pine paneling and jalousie windows. 20 by 30 garage and work shop. Plumbed for bath and shower. One of the nicest homes in Sterlington, on large landscaped corner lot. NO 5-4991.

CLASSIFIED DISPLAY

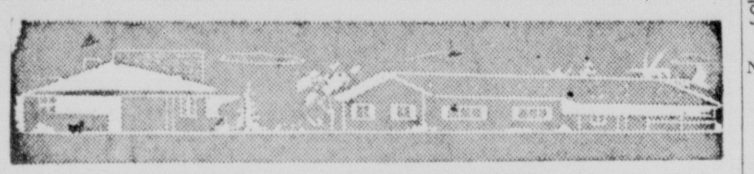

3 Bedroom Brick Homes
Available Now!

Northside Monroe

Beautiful 3 bedroom brick veneer. Has 2 full baths, each side with dressing table. Large family room, air conditioned, glass sliding door leading to patio, Intercom system. Located on spacious lot. The home buy of the year.

SOUTHSIDE MONROE
CONVENIENTLY LOCATED

3 Bedroom brick veneer. Complete with built-in oven and range, modern ceramic tile bath, large carport.

SMALL DOWN PAYMENT
Call FA 2-6898 or FA 5-3231

We Also Have Homes Available In
*Arcadia, *Delhi, *Columbia, *Ferriday, *Homer, *Jena, *St. Joseph, *Rayville, *Winnsboro and *Tallulah.

Write Box 303, Monroe, La.

A. Lee Booth Construction Co.

Listen To The "World News Roundup"
Monday thru Saturday NBC—KMLB 6:30 A.M.

REAL ESTATE FOR SALE

(73) Houses

LOVELY 3 bedroom brick home, 2 baths, birch paneled kitchen and dining area, built-ins, double carport, corner lot, 90 by 150. $16,500. FA 5-6695.

Mrs. Lillian Hanlon Davis
700 GLENMAR, 3 bedrooms, den. Convenient to schools.
4101 SOUTH GRAND. 2 bedrooms, large living room. Corner lot 160x300.
REALTOR FA 2-8422 or FA 5-2791

NEAR COLLEGE: Nice quiet 3 bedroom home, shade trees, 200 ft. lot. Assume loan $11,000. Pay $1,500 down and only $74.25 a month.
Maxwell Realty, FA 3-1819

3 BEDROOM brick, all electric home, facing Davis Lake on 250x471 ft. lot $18,500.
C. B. GARRETSON FA 2-9806

SHERWOOD FOREST, W.M.
40 OAKS ROAD
NEW BRICK home. 3 bedrooms, 1½ baths, kitchen with built-in oven and range. Built-in dressing table and chest in one bedroom, central heating, attic fan, sliding glass doors onto patio. Carport and storage room, concrete driveway. On beautiful tree-studded lot. Only $400 needed to move in! See this today!

BUTLER
LUMBER CO.
Highway 80 W.M. Dial FA 3-1341
Nights and Sundays
Dial FA 2-2488 or FA 3-8070

CLASSIFIED DISPLAY

REMODELING SPECIALISTS

All Types of Remodeling
* Add a Room
* Repainting
* Repairing
* Kitchen Modernization
* Expert Craftsmen

FREE ESTIMATES
NO OBLIGATION

RUSSELL & HAZEL

FA 5-1706 days;
FA 2-4554, FA 2-9667 nights

REAL ESTATE FOR SALE

(73) Houses

$54 PER MONTH
AND only $240 down makes you the owner of this very nice home at 305 Stewart St., W.M., near Mitchell School. There are 2 bedrooms, and separate dining room. Call—we'll be glad to show!

$68 PER MONTH
AND $350 down are the very good terms on this brick veneer home. 3 bedrooms, attic fan, central heating, birch cabinets. Carport with storage room. Located on Walters St., in Ridgecrest sub., W.M.

$79 PER MONTH
INCLUDING taxes and insurance — and $400 down — that's all it takes to move into this brick veneer home! Has 3 bedrooms, ceramic tile bath, kitchen with built-in oven and range, birch cabinets, Formica counter tops. Carport, storage. On a shady lot, at 119 Westwood Dr., W.M. Today is a good day to see this home!

WE HAVE OTHERS
FOR YOUR CONSIDERATION
RUSSELL
& HAZEL
Dial FA 5-1706 Days;
or 2-4554, 2-9667 Nights

ATTRACTIVE 2 bedroom home. Ample closets and storage. Centrally located on Southside. Good condition. Immediate possession. Owner must sacrifice due to illness. $6,800. $1,800 down. $50 Month. If you want a real bargain write box 401 c-o News-Star.

LOAN ASSUMPTION
BY OWNER: 2½ year old home. Low equity. 3-bedrooms, kitchen, dining area, 1½ ceramic tile baths, 1½ ton air conditioner. School bus facilities at driveway. near Northeast College, Ouachita High, Eastgate shopping center. 127 Englewood Drive. FA 3-7827.

OWNER: 3 bedroom brick, 2 baths, living room, 14x24 kitchen family room. Fenced back yard, W.M. Only $13,800. FA 2-2807.

OWNER, 3 bedroom brick furnished. $2500 down on 21 year. Balance $10,200. LAKESHORE FA 5-5190

BY OWNER
EMERSON Street - Near Neville - Shopping Center. Frame house, 3 bedrooms, living room, dining room, garage. Small down payment. Assume loan. FA 2-0340.

2 BEST BUYS IN MANY YEARS: By owner, 1416 Filhiol. 2 bedroom house, floor furnace, air-conditioner, blinds, 220 wiring, 2 built-in wall heaters, large closets, carport, concrete drive, paved street. Cyclone fence. Just surveyed. Lot 55 ft. x 175 ft. All corner post. Fruit trees, shrubbery, shade trees, 2 blocks from college. Low,, low price $8450.

SOUTHSIDE: 3 bedrooms, 2 baths, newly decorated. Easily made into 4 bedrooms. Cyclone fence. (Lot 100x150'. $4800. FA 5-1621.

CLASSIFIED DISPLAY

REAL ESTATE FOR SALE

(73) Houses

2 BEDROOM HOME. NEAR LEXINGTON SCHOOL. FA 3-6680 or FA 3-8931.

ACROSS from Highland School. Brick, 3 bedrooms, 2 baths, paneled kitchen-family room, built-in oven and range. Central heat, attic fan, custom made drapes. Double carport. Professionally landscaped lot, shade trees. Ph. FA 5-1301 after 5 p.m.

MARIE PLACE, 4 bedrooms, 3 bath, brick, corner lot.
3 BEDROOM brick, 2 bath. 2 air conditioning. Landscaped corner lot.
FHA repossession, 3 bedrooms, W. M. $250 down.
LAKESHORE DR. 3 bedroom, 2 bath brick, air conditioned.
COLLEGE AVE. 3 bedrooms, large den and air conditioned. Corner lot.
160 ACRES, Collinston. Owner will finance.
Residential and Commercial Lots Available
Jack Fluck Realty
Broker, Dial FA 5-1869, Nite FA 3-9932
LOUISE KELLER, FA 2-6797
MARIE WILDS, FA 2-3310

FOR SALE
3-Bedrooms, 2-baths, family room, wood burning fireplace. Air-conditioned. Exclusive neighborhood.
2306 Whitney Drive
(formerly Cadillac Drive)
TOMMIE CLARK, OWNER
FA 3-3294 FA 2-3105

JUST 10 minues from town on Highway 139, Bayou Shores Subdivision. Not much cash needed to move into this brick home and the monthly payments are only $75 including insurance and taxes! Many extras are included in this 3 bedroom home as: 1½ baths, built-in oven and range, attic fan, central heat, carport, and storage. First payment not due until November 1st. Live rent free! Ph. FA 3-1814 days; nights FA 2-0228, FA 5-1301.

ANDERSON ST., W.M.
½ BLOCK from Mitchell School. Corner lot. 2 bedrooms, living room, separate dining room, and den. 3 air conditioning units, 2 ceiling fans, new wiring, rock-wool insulation, termite contract. Double carport, with large storage. Beautiful trees. Small down payment. Have FHA appraisal. Vacant, call now!

FOR SALE OR LEASE
JASMINE ST.
SMALL equity and take over payments, or will take lease. Choice Northside neighborhood. Beautiful trees. 2 bedrooms, spearate dining room, range included, plumbed for washer and dryer.
MYRTIS HARPER
Dial FA 2-6203

CLASSIFIED DISPLAY

REAL ESTATE FOR SALE

(73) Houses

3 BEDROOMS and den, fenced yard, extra room for workshop, $300. 1306 Hinkle, W.M., $300 down. FA 2-6963.

3 ROOM house and bath, extra large rooms, close to Mill. 403 Harper Street, W.M.

$50 down and payments of $74 a month including taxes and insurance. 3 bedroom brick with carport and storage. Built-in oven and burners. On blacktop street. Close in W.M., near school. Ph. FA 5-6826.

1404 McMILLIAN Road, W.M. 3 bedroom white Holiday Hillstone home. Corner lot 117x150 ft., beautiful yard. Small down payment and assume balance. Ph. FA 5-6826.

CHOICE LOCATIONS
NEW 2 AND 3 BEDROOM HOMES IN MONROE AND WEST MONROE
Phone FA 3-1814 or FA 2-0228

BRADFORD BUILT HOMES
Custom built, your plans or ours.
2001 Royal Ave. FA 5-3396, FA 5-5352

DON'T RENT
NOT WHEN you can own a brand new brick home of your own for a low down payment and low monthly payments! Located in beautiful Ridgecrest Subdivision, W.M., on a beautiful tree-studded lot! Features include 3 bedrooms, ceramic tile bath, built-in oven and range, Formica counter tops. Carport with storage. We'll trade! Call FA 3-0378, FA 3-1906, or FA 3-7353.

GOTTA'GO owner transferred. 3 bedroom centrally air conditioned brick. Built-in Range, 90 by 250 Ft. lot, young fruit trees and garden. Come see it! 1408 Elizabeth, W.M. $500 and assumption $88.48 plus insurance and taxes. CALL PETIT, FA 2-4105.

LOVE ROAD. NEW 3 bedroom brick, kitchen and family room paneled. Built in oven and range. ONLY $10,900. FA 5-1869.

BY OWNER
*BEAUTIFUL corner lot with
*TWO heavy bearing pecan trees, 1 English walnut tree and several pines is the setting of this
*TWO bedroom home on the corner of Loop Rd.
*WALL to wall carpet in the 14x24 living room and 13x13 dining room.
*OAK hardwood floors throughout the rest of the house.
*WALK IN closets in each bedroom.
*DOUBLE carport.
*IMMEDIATE OCCUPANCY
*ONLY $700 down and approximately $85 month including taxes and insurance
*RESIDENCE of J. W. Webster, Sr.
Residence FA 2-8568 or Office FA 5-2322

CLASSIFIED DISPLAY

REAL ESTATE FOR SALE

(73) Houses

LISTINGS APPRECIATED
C. E. BUCKLEY, FA 3-1195

IMMEDIATE POSSESSION
SALE OR RENT. 3 bedroom, king size walk-in closets, spacious living room, expertly planned kitchen with built-ins that make cooking fun, carport, storage, large lot. 709 McCain Dr. Lakeshore Addn. FA 2-8991 or FA 2-1125.

Centrally Air Conditioned
"COMFORT CONDITIONED" brick home on Parkview Drive, Parkview Subdivision, near new city park, recreation center, Plum St. Schools, churches, and shopping. It's centrally air conditioned for year 'round comfort with fiberglass insulation in both ceilings and walls—saves on electrical bills, gives more comfort! Features 3 bedrooms, 1½ baths, built-in oven and range. Carport and storage room. Nothing down for veterans — low, low down payment on FHA! Payments only $82 per month include insurance and taxes. Ph. FA 5-1637 days; nights FA 2-0228, FA 5-1301.

NEAR Highland Club, 206 Moreland, W.M. 2 bedrooms and den or live-in kitchen for $6000! $885 down payment, $45.44 monthly. Needs inside work, but look what you get! Ph. FA 2-9740.

(74) Lots

60 X 150 ft. lot, Hilton St. $2700. FA 2-1650 FA 2-6027

ONE TREE STUDDED ACRE LOT ON ROLAND RD. FA 3-8981.

FOR COLORED, 2 - Lots, 50 x 150 each. Located on S. 14th, near Colvin Elementary School. $2600. FA 3-9751.

WOOLEN LAKE, several left. $149.50 up. FA 3-2770 or FA 5-3632.

2 LARGE LOTS on Berg Jones Lane. Apply 1721 Hollywood Dr. Monroe.

FOREST PARK
DON HALSELL, West Monroe, FA 2-9832.

LOTS AVAILABLE — CADILLAC DRIVE
$52 Per Ft. Call FA 2-3106.

Lots-Northside
SALLIE NEWBY —FA 5-2594

CLAIBORNE FOREST
WEST MONROE
FA 2-4805

(Buy Good Earth)
Your Best Investment
H. M. McGuire's Highland Park
Dial ARTHUR L. VATTER FA 2-5908

NICE Lot, Roselawn Ave. Trees. Bargain for quick Sale. $4575, FA 3-9747.

CADDO ST., College Area. (4) 100x150 ft. lots. 2 lots on bayou. $90 a foot. 2 inside lots, $60 a foot.
WEST Park, near Claiborne School, W.M. Good residential lots. Public water and sewerage. $30 a foot.
FA 5-1637 days;
FA 5-1301, FA 2-0228 nights

Pecan & Broadmoor
LOVELY 125x115 lot with nice large trees. Ideal homesite.
Pecan St.
LOT 120x115 with large trees. Perfect location.
Troy & Nichols
REALTORS FA 5-2625
NIGHTS AND SUNDAYS CALL
VERNON MAXWELL, FA 2-5570
MRS. NITA BRINSON, FA 2-8206
BEN B. ROSS, FA 3-4081
PEGGY N. WILLIAMS, FA 5-5504

CLASSIFIED DISPLAY

REAL ESTATE FOR SALE

(74) Lots

50 FT. residential lot on LaPlatte St. $900. FA 5-1504.

VICINITY of Ouachita Parish High school, 3 lots, $1650 each, 65x150 FA 2-0747.

INDIVIDUAL SERVICE
IS GUARANTEED BY US
Irene Reid
REALTY
JOHN HEIGHTS
BEAUTIFUL residential lots between Neville and Jr. High. Very reasonable.
THIS LOT ON THE BAYOU IS A "SHANGRI-LA"
OVER AN acre of ground surrounded on 2 sides by Bayou DeSiard. Beautiful plantings, trees, blooming flowers, landscaped to the water's edge. Has age-old trees, leveled, mowed, private. There's nothing in Louisiana to compare with this homesite. Only 10 minutes from downtown Monroe. First time on the market. $12,000. Call us.
ON THE WATER
A GORGEOUS building site on the water, Lakeshore Drive. 122x271 ft. $75 a foot.
2 LOTS ON THE WATER
NEAR THE college. 100x150 ft. each. $90 a front foot.
BEAUTIFUL BUILDING LOTS
RESTRICTED area, Parkview Addition, Southside Monroe, wooded and beautiful. $35 a front foot.
WALL WILLIAMS ROAD
WEST MONROE
WE HAVE 10 lots. Priced from $2100 up.
3 LOTS LEFT
ON COUNTRY Club Road, North Monroe. $4000 and $5000.
MYRTLE ST.
NORTH MONROE. Trees, lot 79 x 150. $4500.
FAIRFIELD AVE., W.M.
(2) 100x150 FT. LOTS. Paving paid. In McGuire Park Addn.
GULPHA, W.M.
100x150 FT. LOT. Located near the country club.
1¾ ACRES
REDUCED!!
JUST OFF White's Ferry Rd. on Fernwood Drive. Pay owner's equity of $1050, assume balance. Owner will take note for part of down payment. Total price, $3650. Contractors: build 2 houses on this site. Full of trees, pretty and rolling. $400 water tap already on property.
JUST OFF COLLEGE
2 BEAUTIFUL residential lots, 100 ft. each. $60 a foot.
NORTH 8TH, W.M.
CORNER LOT 75x150 ft. $2400.
WESTWOOD ADDN.
PRETTY wooded lot 75x150 ft. $55 a foot.
FORSYTHE PARK
120 FT. residential lot. Only one in this section left. $3750. Contractors, take notice!
ROGERS ST.
IN FOREST Homes Subdivision, near St. Joseph's Home. Beautiful 100x153 ft., high and dry, tree-studded lot. Ready to build on. $3500. Gas line in front of the lot, electricity. Good neighborhood.
HILTON ST.
NEAR NEVILLE. 60x150 ft. lot. $3000.
EGAN ST.
SOUTH MONROE. 50x142 ft. residential lot. Only $1000.
Irene Reid
REALTOR—OWNER I & S REALTY, Inc.
FA 5-4373 or FA 3-1679
AND FA 5-4374 or FA 5-4375
IRENE REID, FA 3-1679
THELMA BYRD, FA 2-1578
JUANITA DAIGLE, FA 5-5058
EDITH YARBROUGH, FA 2-6480

(75) Real Estate Brokers

WANT TO buy 3 bedroom, 2 bath home on Northside. FA 5-3152, FA 5-7819.

(77) Wanted Real Estate

WILL BUY equity in two or three bedroom home in W.M. FA 3-9340.

WANTED TO BUY: 150 acres of land approximately 5 or 6 miles from W.M. What have you? Ph. FA 3-1679.

Mrs. Lillian Hanlon Davis
WANTED to buy one to five acres on Whites Ferry Road.
REALTOR FA 2-8422 or FA 5-2791

WANTED TO BUY:
10 ACRES commercial property in city limits, Monroe or West Monroe. Cash money! Ph. FA 3-1679.

77-A Real Estate Loans

Invest In A Home
FHA - GI LOANS
Blaylock Investment Co.
2001 Royal Ave. FA 5-6381

WANTED
A LOT of little real estate loans $325 to $2500 on improved or vacant property anywhere in Ouachita or surrounding Parishes. Payments you can afford.
Dennis Finance Co. Inc.
500 Walnut St. FA 5-2367

(78) Real Estate Ins.

HENSON COON AGENCY
AUTO—Home—furniture—Insurance

CLASSIFIED DISPLAY

NO MONEY DOWN, VETERANS
Small Down Payment FHA
NORTH PARK VILLAGE SUB.

* Only 5 Minutes From Northeast College
* Community Sewerage (No Troublesome Septic Tanks)
* Community Water
* Concrete Streets With Curbs
* High, Well Drained Lots, Of Any Size
* School Bus Service
* New 3 Bedroom, 1½ and 2 Bath Brick Homes
* Built-in Oven and Range, and Paneling in Kitchen and Den
* Attic Fan, Central Heat, Air Conditioning
* Tree-Shaded Lots
* No Closing Costs
* Will Build To Your Plans or Ours
* Drafting and Interior Decorating Service Free

ALL HOMES CUSTOM BUILT BY

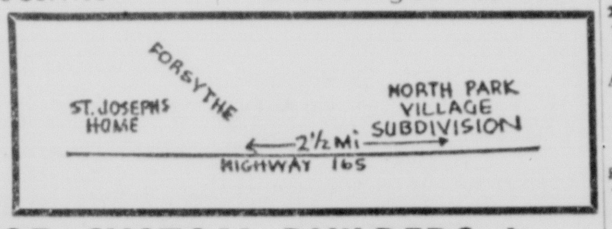

MONROE CUSTOM BUILDERS Inc.
Sales Agents: LeDOUX REALTY, FA 5-8884, FA 5-6128

DON'T GET BEHIND THE "8" BALL ON HIGH PRICES
BUY WHOLESALE
AT WEST MONROE LUMBER

CASH AND CARRY

WHOLESALE TO EVERYBODY AT SAVINGS

Save

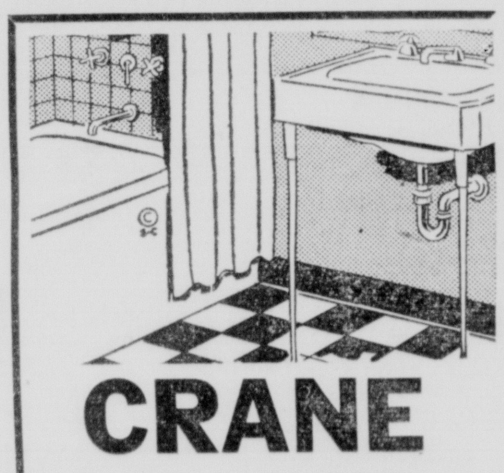

CRANE
3 PC. BATHROOM
$91.95 LESS TRIM

Save

BEAR BRAND
215 lb. Shingles Per Square 5.95

15 Lb. and 30 Lb.
FELT PER ROLL
$1.98

VINYL ASBESTOS
FLOOR TILE
9"x9" PIECES
9 1/2c
WHOLESALE

Save

KEE
30 Gallon
WATER HEATER
$49.90
COMPARE AT $59.90

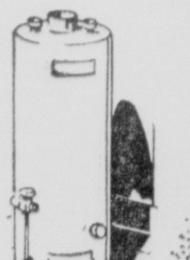

LUMBER

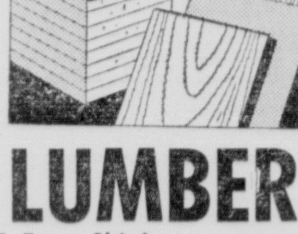

1x8 Frost Shiplap per MBF	79.50
2x6 Frost Pine per MBF	81.00
2x12 Frost Pine per MBF	98.00

A COMPLETE LINE OF FIR AND FINE FINISH LUMBER

Brighten your Home with QUALITY PAINTS

WHEELER INTERIOR LATEX PAINTS $2.59 qt.

WHEELER EXTERIOR HOUSE PAINT $2.75 gal.

WHIRLWIND
ATTIC FAN AND SHUTTER
$44.95

36"x42" VENT HOOD
$25.95

WEST MONROE
LUMBER
2815 CYPRESS, WEST MONROE FA 3-0253

Sunshine Heights, W.M.
NEAT 3 BEDROOM home, located on Cedar St. Near churches, shopping centers, and Highland Grammar School. Total price $13,500.

CLEAN AS A WHISTLE
BEST describes this 2 bedroom home on North 8th Street, W.M. and you'll love the spacious kitchen - family, area which is so unusual in an older home. Shall we see this one today?

300 CONNELLA
LESS THAN $7,000 will get you this completely furnished 1 bedroom home on a 100x200 corner lot. Like to see?

1513 BAILEY, W.M.
THIS spacious 3 bedroom home located on a lovely 100x190 tree studded lot is completely insulated—walls and ceiling. There's a garage with large storage area and a well established garden spot. Can't we show you this one?

AN OLDER HOME
THAT has been well cared for is hard to beat. This one we'd like to show you on Georgia Street is ideal for the large family or could be rented for additional income. It's on brick piers with hardwood floors. The 105x150 ft. lot is well landscaped and features large pecan and every type fruit trees. A bus stop is within a few feet of property. Truly worth your investigation.

WAS IT YOU?
WHO needed a 2 bedroom home on Florida Street? You'll love the 12x24 family room and carpeted bedroom. 50 x 150 tree studded lot. $300 down, payments $65 month.

3312 POLK
HAVE to watch your pocketbook? Well, who doesn't these days. This 3 bedroom older home on Polk St. (South Monroe) will provide the comfort needed for the larger family. Monthly payments less than $60.

BAYOU SHORES
ONLY $400 down and payments of less than $80 month gets you this 3 bedroom brick veneer home. Lot 100x150.

Independence For Mother Too
THIS 3 bedroom brick veneer home with 2 full ceramic tile baths features hardwood block living room floor and built - in kitchen equipment. There's also a cozy separate house located on this 100x-191x199 Pinecrest lot. Priced below replacement cost. May we show you?

ACREAGE 8 ACRES— ALL TIMBER
330 FT. frontage on black top road in Mt. Arrant Community, Union Parish. All mineral rights intact and natural gas available. Yes, the price is right.

COMPLETELY REDECORATED
2 BEDROOM, 1½ bath home with hardwood floors located on a tree studded 80x196 ft. Butler Ave. W.M. lot.

EDGEWATER GARDENS
4 BEDROOM brick home with 2 ceramic tile baths, 9 miles from Northeast College. Such features as 22 electrical outlets, hardwood block floors, 125x250x175 ft. lot. We'd like to show you!

1406 ALABAMA
CLEAN 2 bedroom home with hardwood floors located on a well landscaped 50x150 lot. Can be yours for $250 down.

Near Claiborne School
UNIQUE 2 bedroom home located on a 70x197 ft. tree studded Blair Ave. lot. Can be yours with $300 down and monthly payments less than $60 per month, or perhaps you'd like to assume a 4½ per cent loan with payments of $57 per mo. Shall we investigate?

10 Minutes From Downtown
COUNTRY living with city conveniences is what you have in this 3 bedroom home with over 2100 sq. ft. heated area. There's 8 acres, a nice fish pond. All under fence.

$48 Per Month and up — **EASY ASSUMPTIONS** — 4½% Interest and up

2 bedroom with hardwood floors, carport, well landscaped 50x150 lot. Payments $48 mo.
La. Ave. W.M. Payments $74 mo.

900 So. 7th. Payments $65 mo.
Wallace Wilson Rd. W.M. Payments $78 mo.

Vinson St. W.M. $57 month.
Ark. Rd. W.M. 3 bedroom brick veneer. $83 month.

Whether You're Selling, Buying or Building
Butler Real Estate Agency
HWY. 80—W.M. FA 3-1341
NIGHTS AND SUNDAYS

Jim Hobson	Mrs. Pat Bennett	Mrs. Ann Hobson	Howard Hobson
FA 5-3872	FA 3-8070	FA 2-8064	FA 2-8064